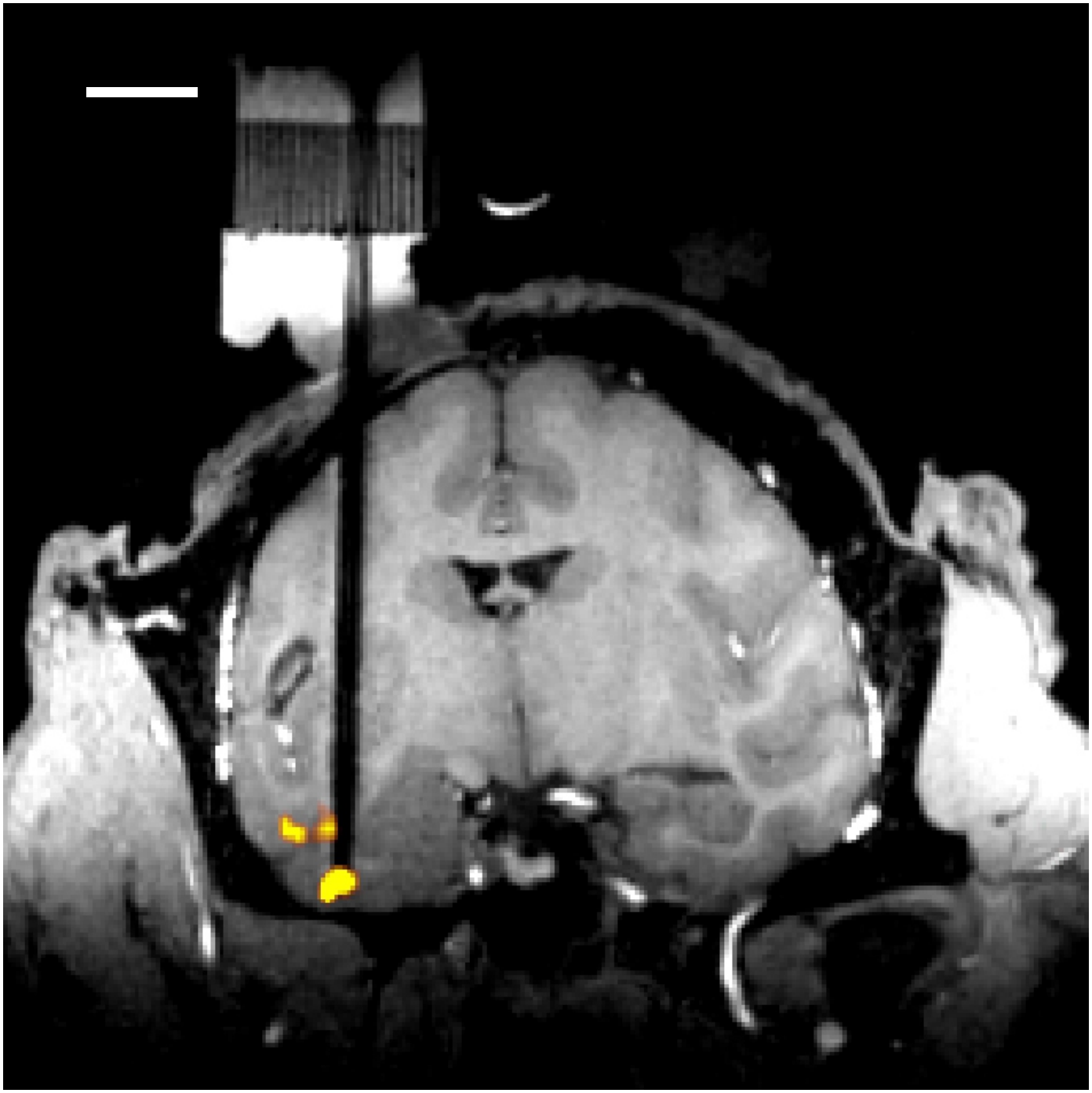

M1 AM (130403)