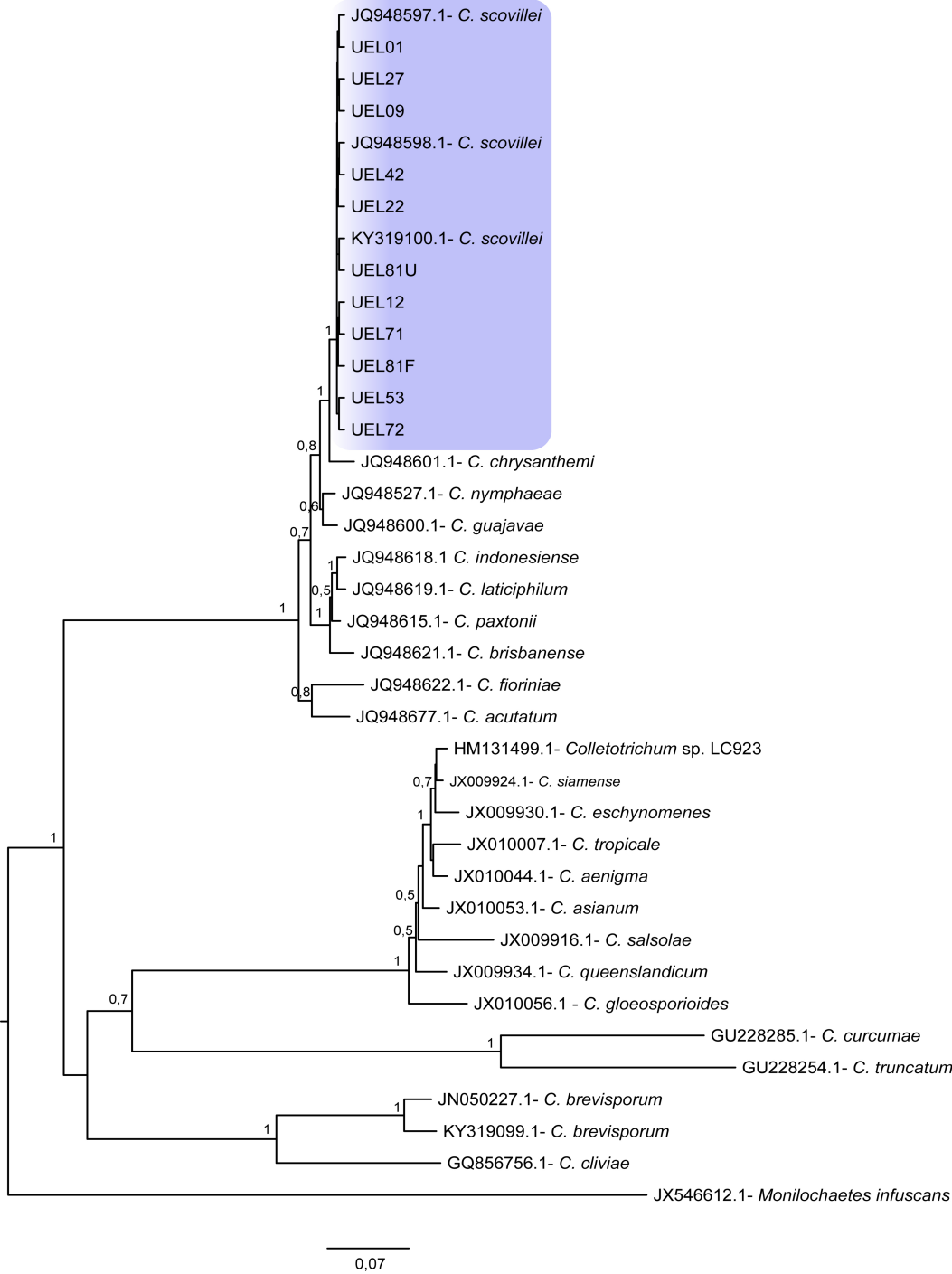
JQ948597.1- C. scovillei
UEL01
UEL27
UEL09
JQ948598.1- C. scovillei
UEL42
UEL22
KY319100.1- C. scovillei
UEL81U
UEL12
UEL71
UEL81F
UEL53
UEL72
JQ948601.1- C. chrysanthemi
JQ948527.1- C. nymphaeae
JQ948600.1- C. guajavae
JQ948618.1 C. indonesiense
JQ948619.1- C. laticiphilum
JQ948615.1- C. paxtonii
JQ948621.1- C. brisbanense
JQ948622.1- C. fioriniae
JQ948677.1- C. acutatum
HM131499.1- Colletotrichum sp. LC923
JX009924.1- C. siamense
JX009930.1- C. eschynomenes
JX010007.1- C. tropicale
JX010044.1- C. aenigma
JX010053.1- C. asianum
JX009916.1- C. salsolae
JX009934.1- C. queenslandicum
JX010056.1 - C. gloeosporioides
GU228285.1- C. curcumae
GU228254.1- C. truncatum
JN050227.1- C. brevisporum
KY319099.1- C. brevisporum
GQ856756.1- C. cliviae
JX546612.1- Monilochaetes infuscans
0,07