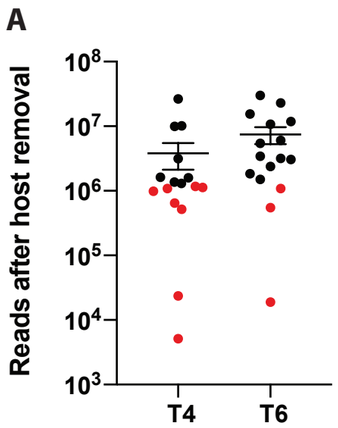

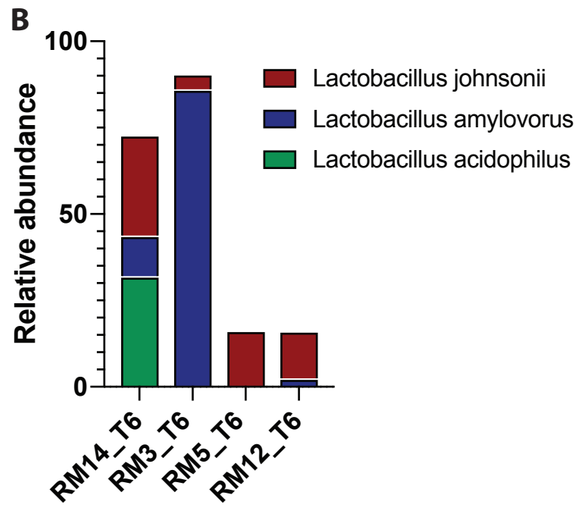

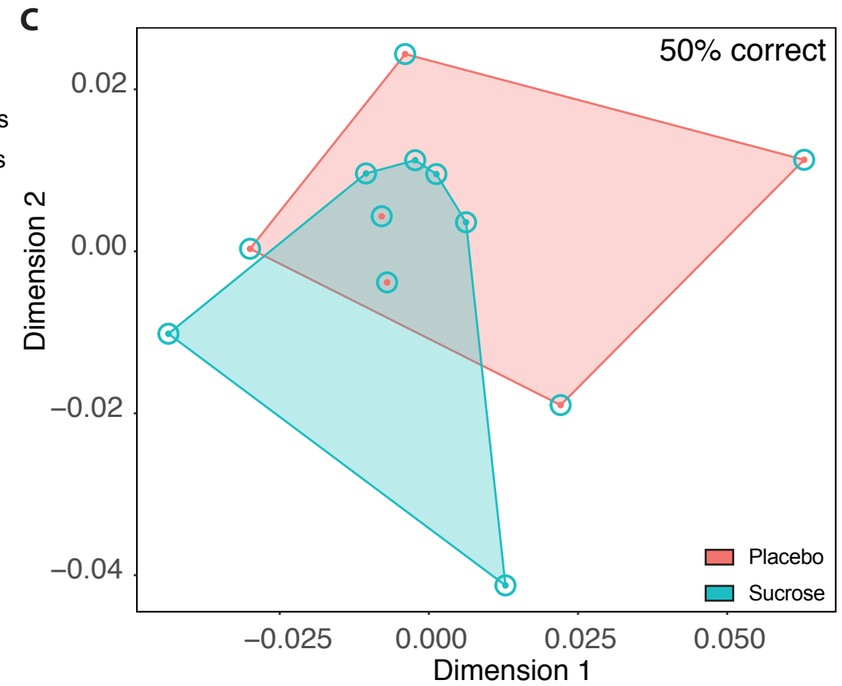

D

Genus	Total	T4	T6
Atopobacter	2	0	2
Atopobium	2	1	1
Campylobacter	2	0	2
Fastidophila	7	0	7
Gardnerella	9	2	7
Mobiluncus	6	2	4
Parabacteroidies	5	2	3
Peptoniphilus	3	1	2
Porphyromonas	7	2	5
Prevotella	8	2	6
Sneathia	3	1	2
Tissierellia	3	0	3
Veillonellaceae	3	1	2

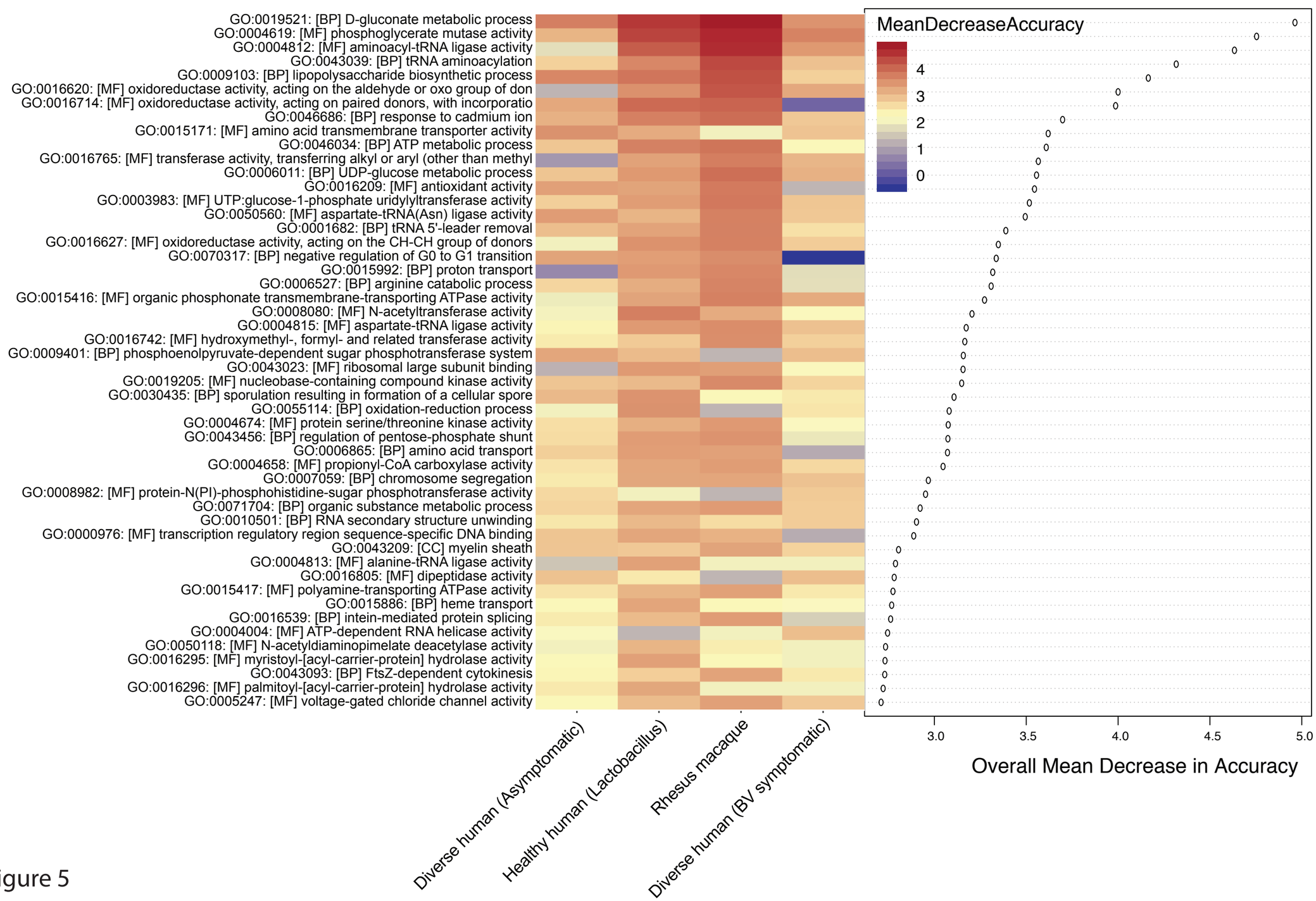

Supp. Figure 5