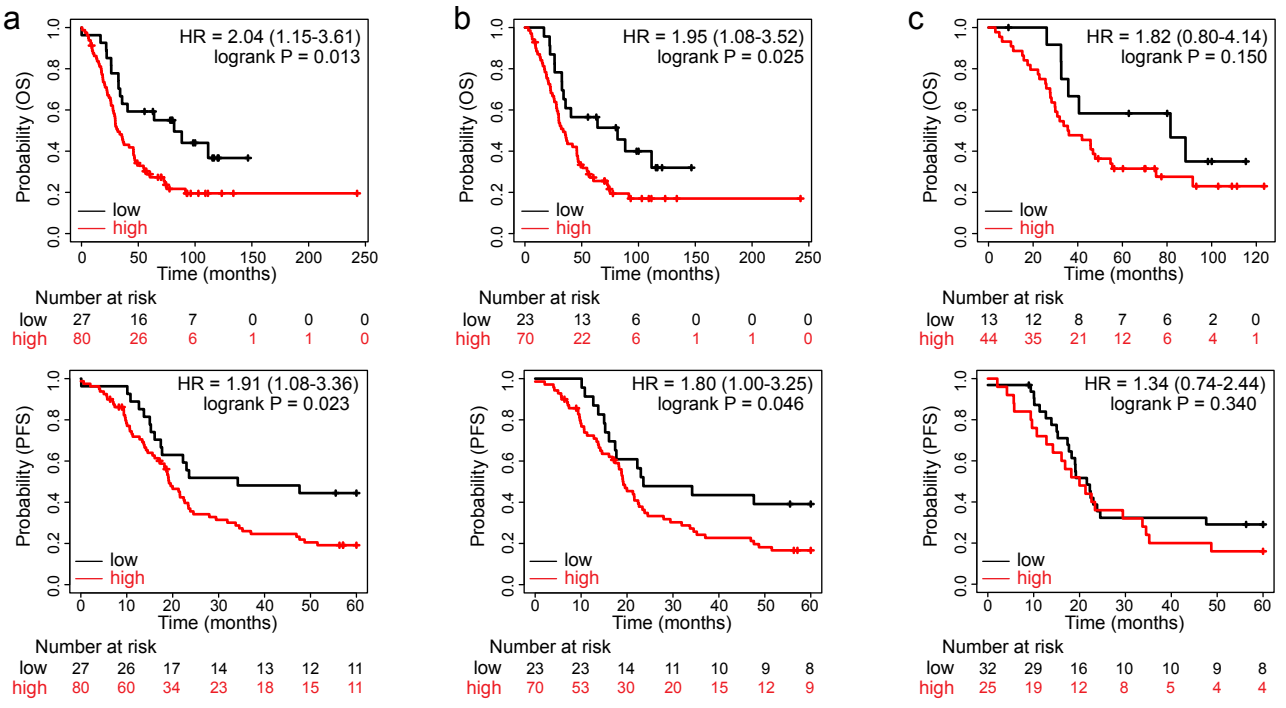
a
HR = 2.04 (1.15-3.61)
logrank P = 0.013
Probability (OS)
Time (months)
low
high
Number at risk
low 27 16 7 0 0 0
high 80 26 6 1 1 0
b
HR = 1.95 (1.08-3.52)
logrank P = 0.025
Probability (OS)
Time (months)
low
high
Number at risk
low 23 13 6 0 0 0
high 70 22 6 1 1 0
c
HR = 1.82 (0.80-4.14)
logrank P = 0.150
Probability (OS)
Time (months)
low
high
Number at risk
low 13 12 8 7 6 2 0
high 44 35 21 12 6 4 1
HR = 1.91 (1.08-3.36)
logrank P = 0.023
Probability (PFS)
Time (months)
low
high
Number at risk
low 27 26 17 14 13 12 11
high 80 60 34 23 18 15 11
HR = 1.80 (1.00-3.25)
logrank P = 0.046
Probability (PFS)
Time (months)
low
high
Number at risk
low 23 23 14 11 10 9 8
high 70 53 30 20 15 12 9
HR = 1.34 (0.74-2.44)
logrank P = 0.340
Probability (PFS)
Time (months)
low
high
Number at risk
low 32 29 16 10 10 9 8
high 25 19 12 8 5 4 4