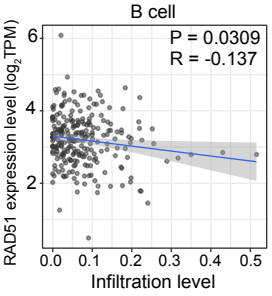
B cell
P = 0.0309
R = -0.137
RAD51 expression level (log2 TPM)
Infiltration level

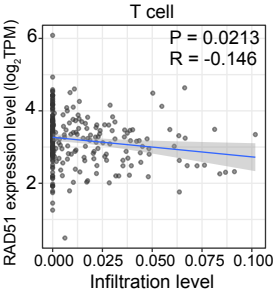
T cell
P = 0.0213
R = -0.146
RAD51 expression level (log2 TPM)
Infiltration level

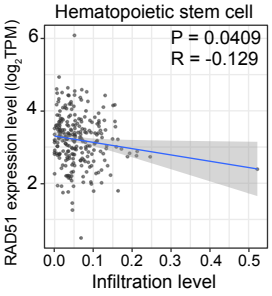
Hematopoietic stem cell
P = 0.0409
R = -0.129
RAD51 expression level (log2 TPM)
Infiltration level

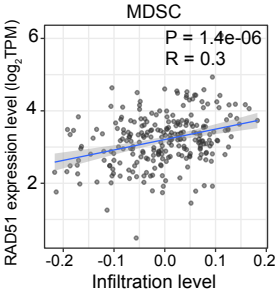
MDSC
P = 1.4e-06
R = 0.3
RAD51 expression level (log2 TPM)
Infiltration level