

K-562: cytogenetic karyotypes

Gribble et al. Cancer Genetics and Cytogenetics, 2000.

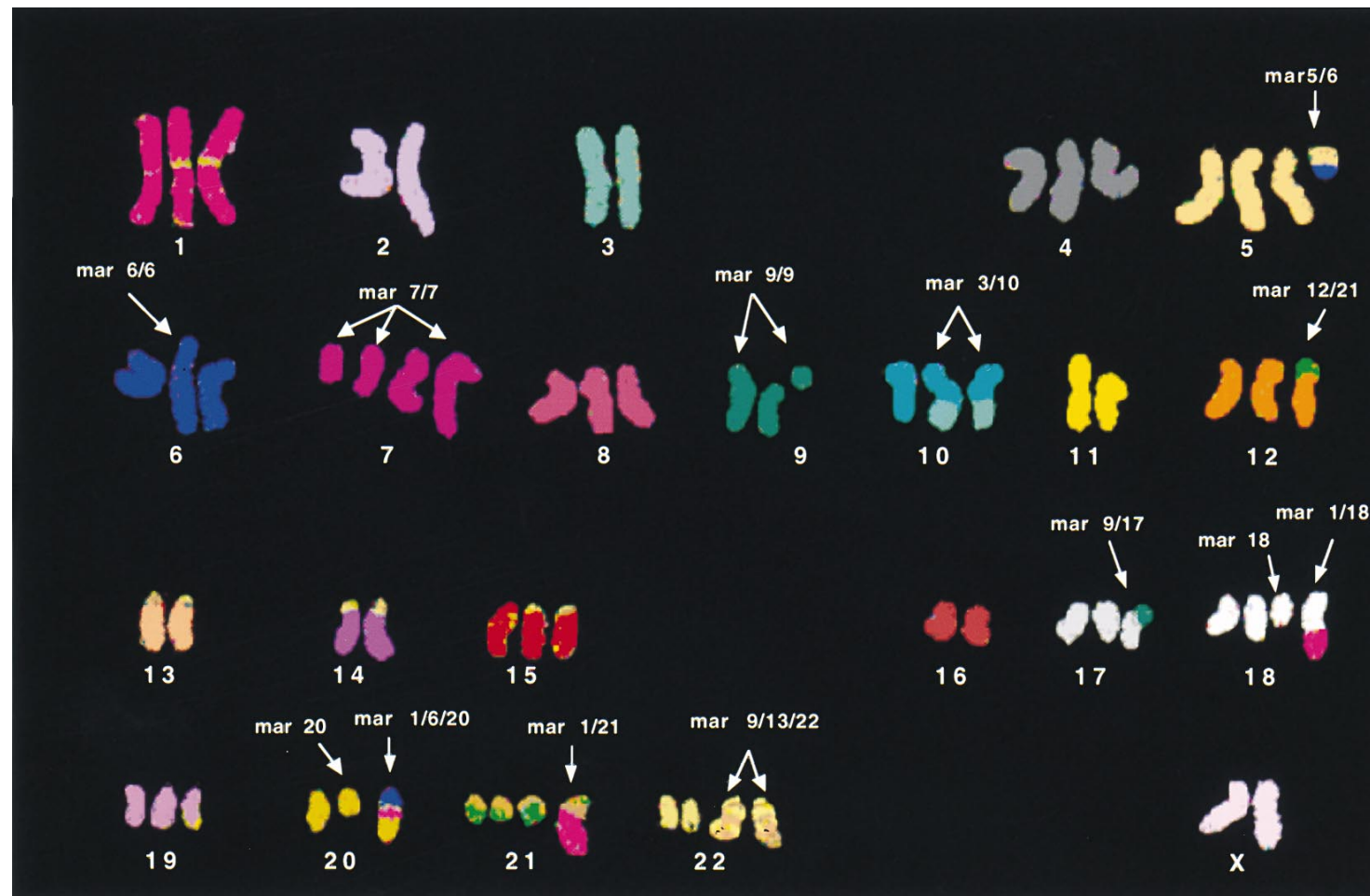

Naumann et al. Leukemia Research, 2001.

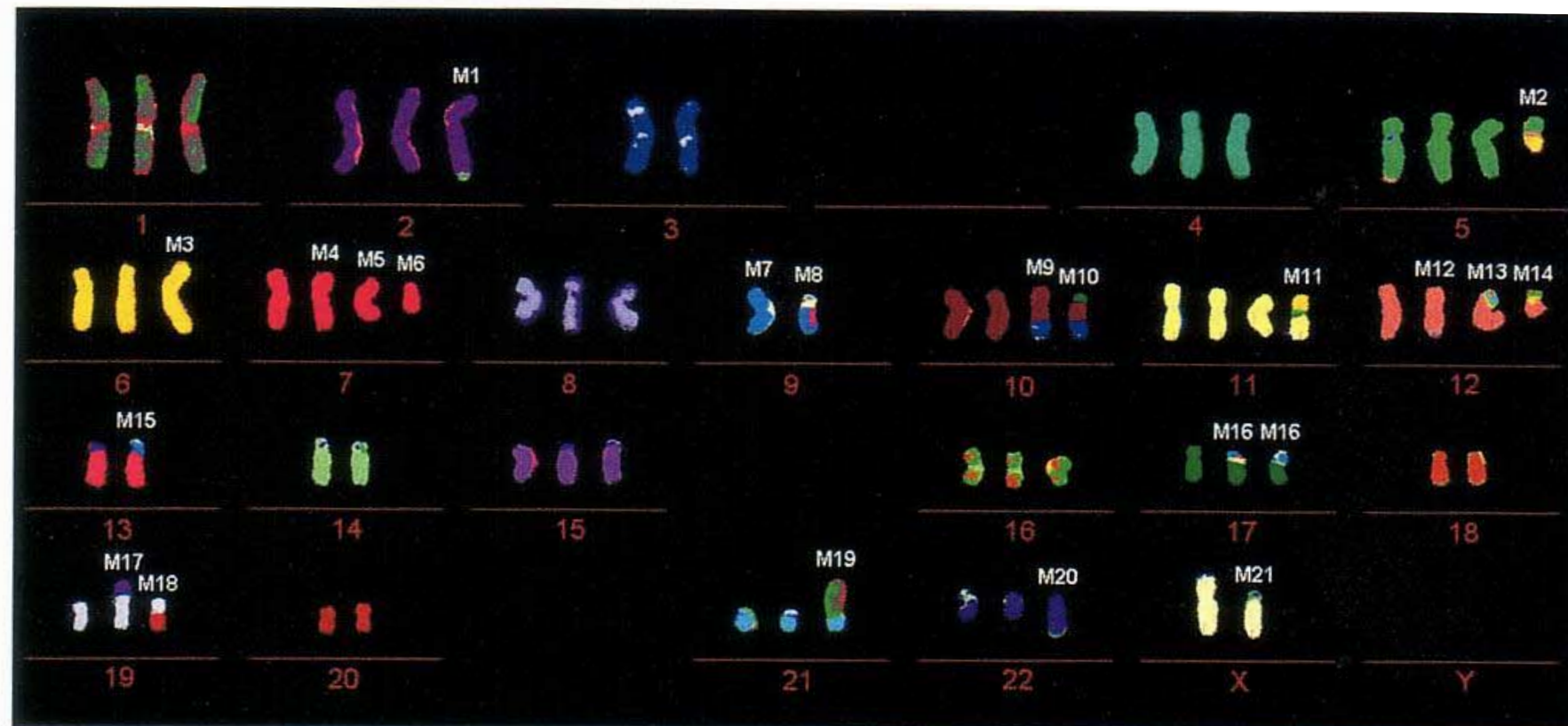

Selected marker chromosomes

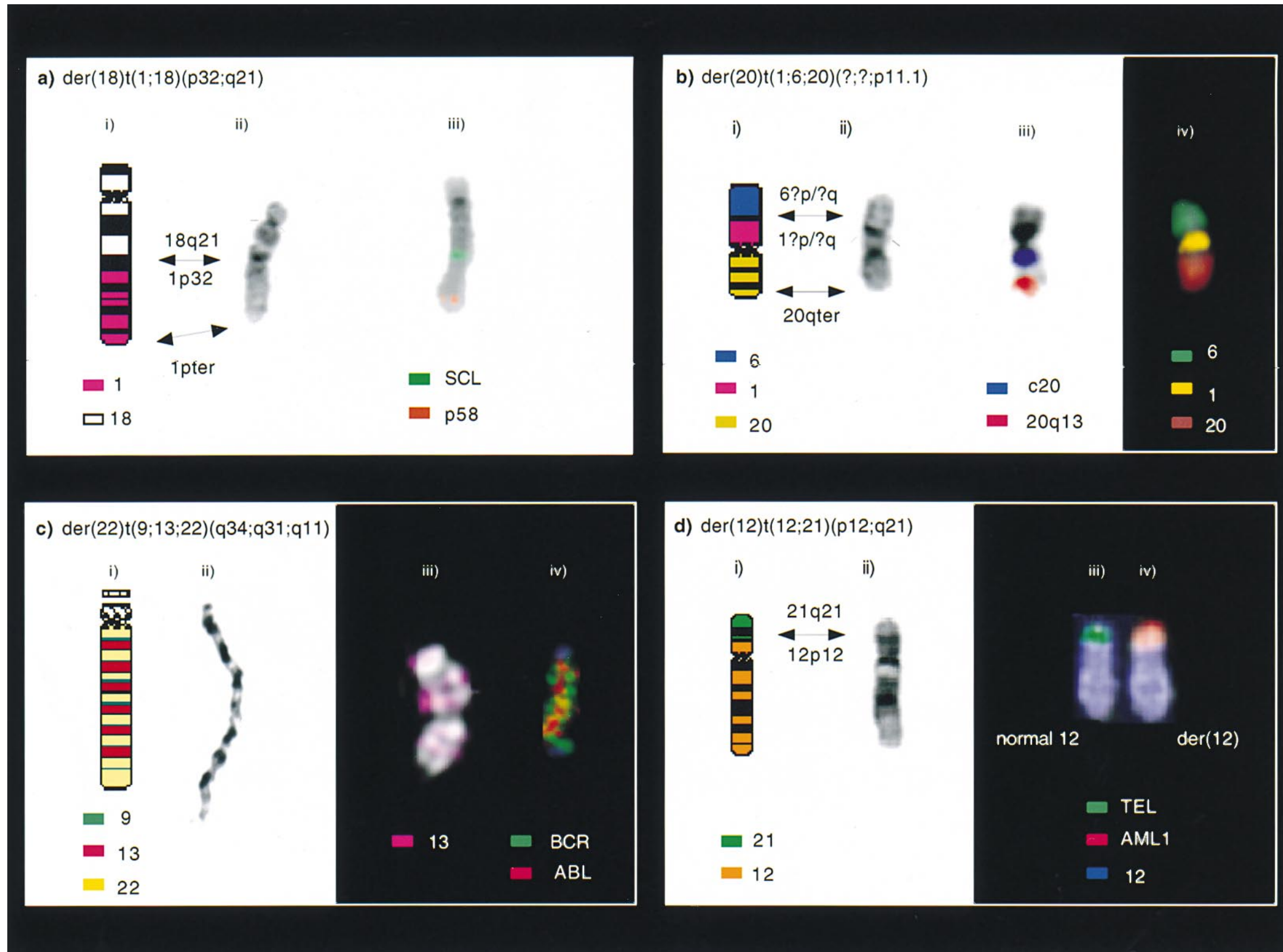

**Chromosomal copy
number**

Chromosomal copy number

Chr1

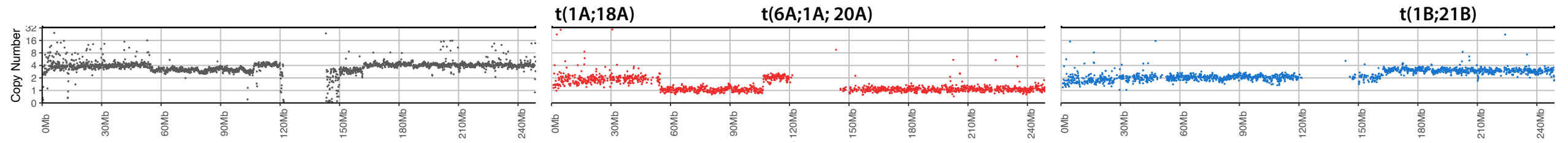

Chr2

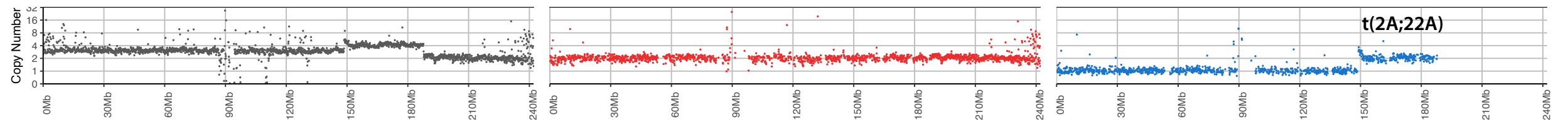

Chr3

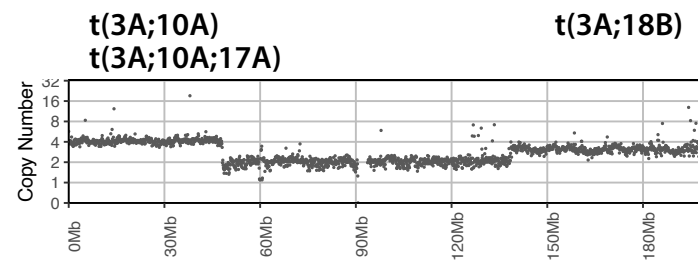

Chr4

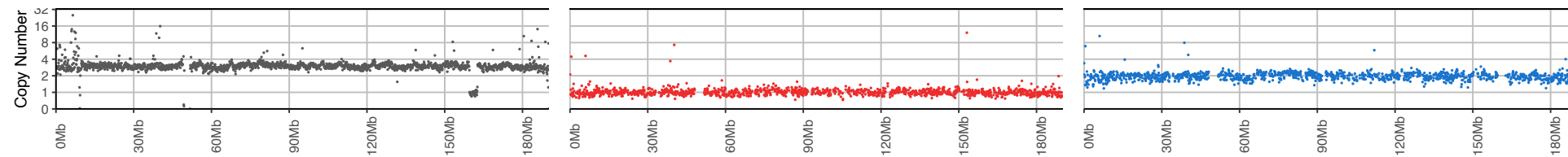

Chr5

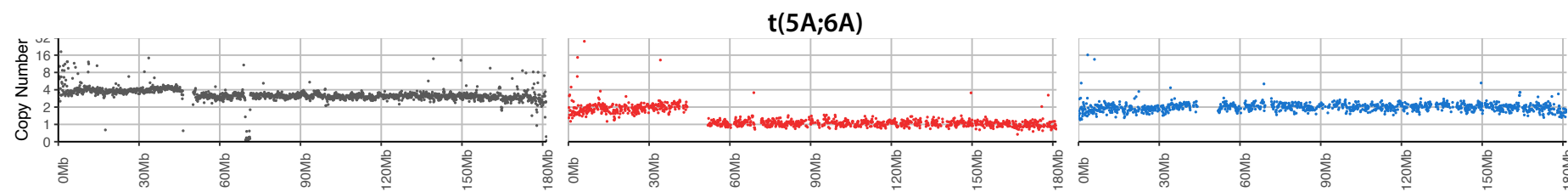

Chr6

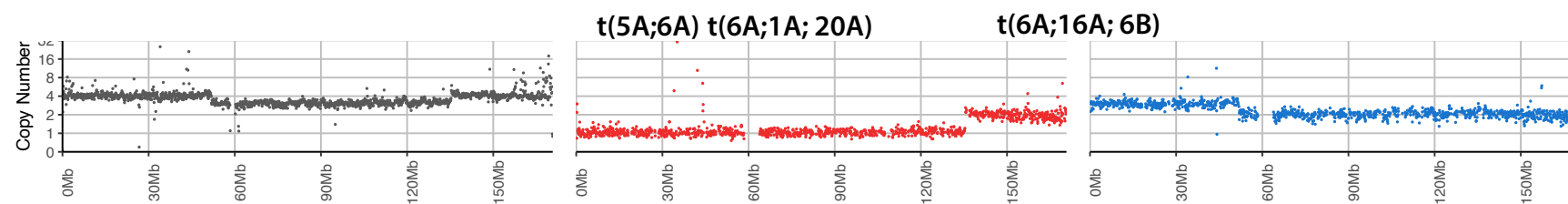

Chromosomal copy number

Chr7

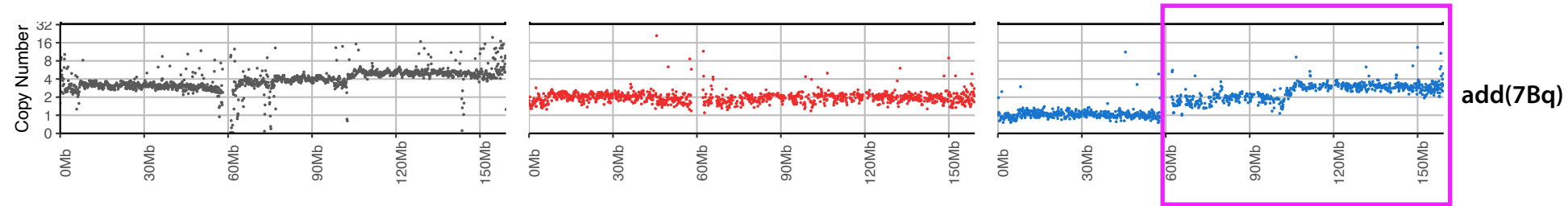

Chr8

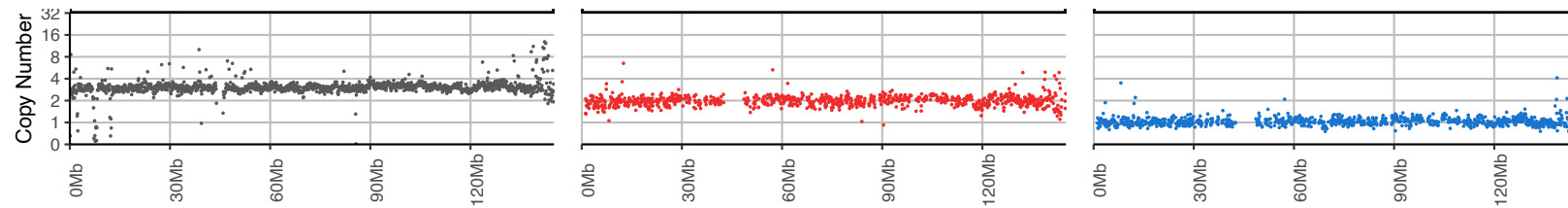

Chr9

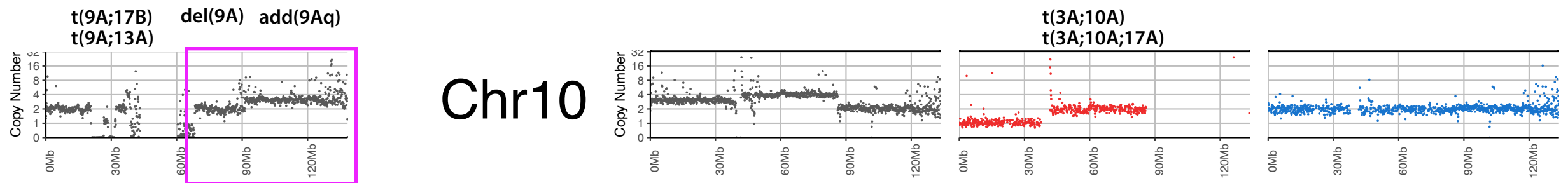

Chr11

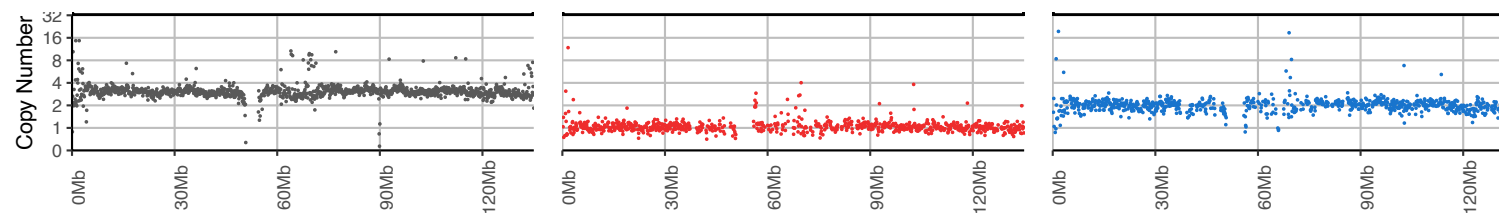

Chr13

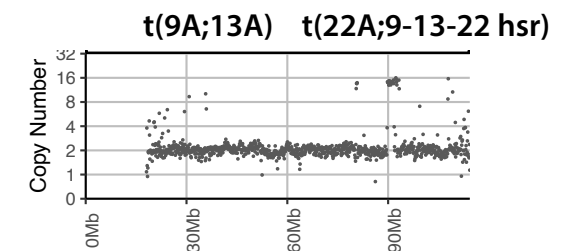

Chr12

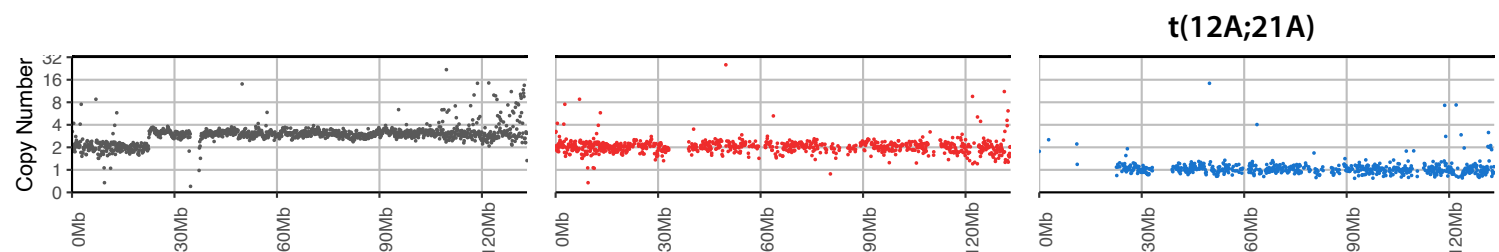

Chr14

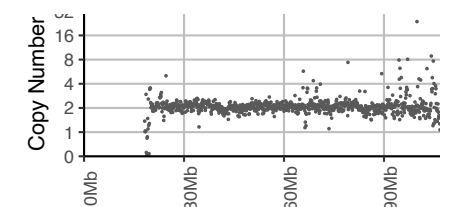

Chromosomal copy number

Chr15

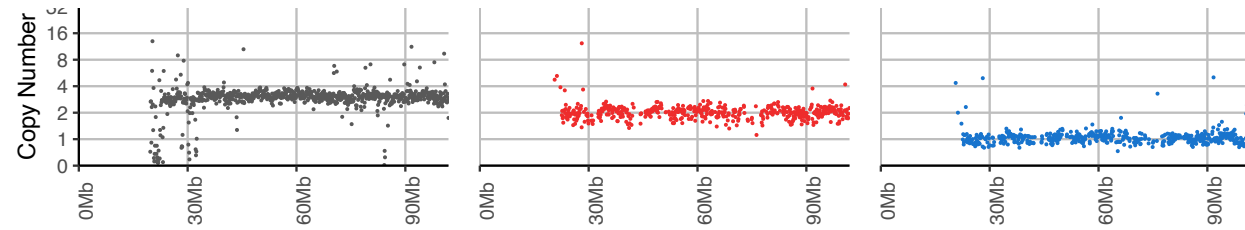

Chr19

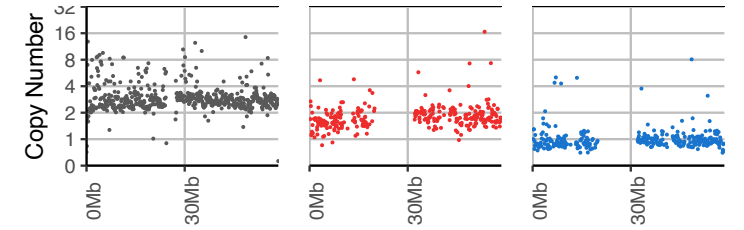

Chr16

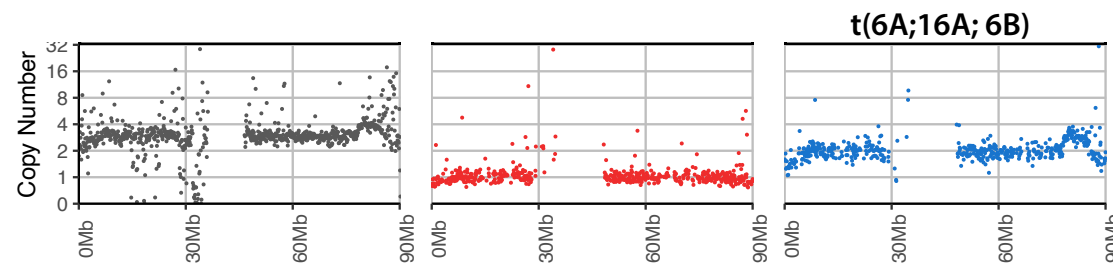

Chr20

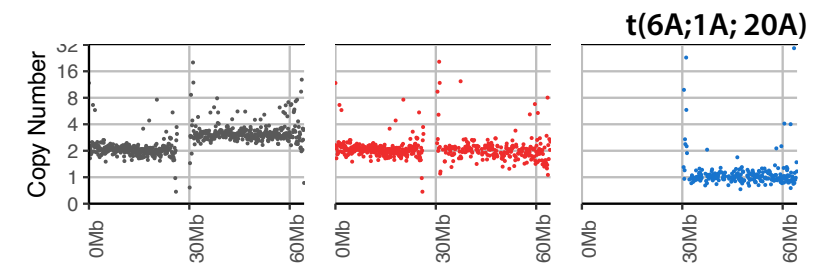

Chr17

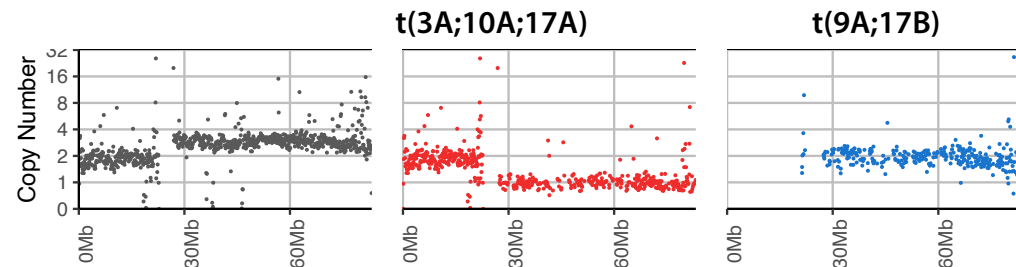

Chr21

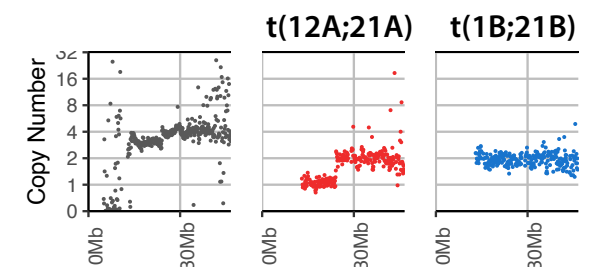

Chr18

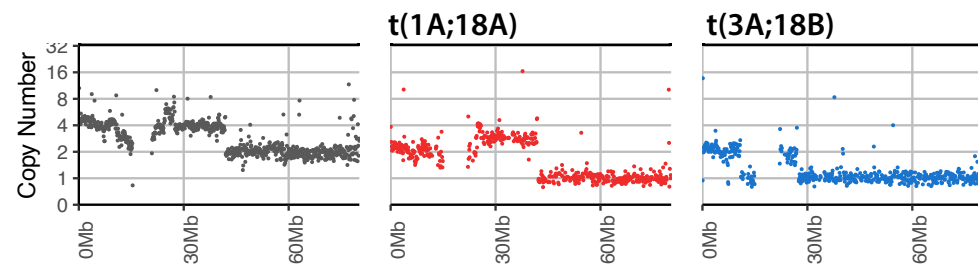

Chr22

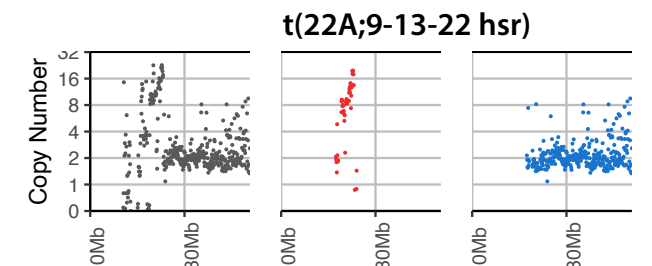

ChrX

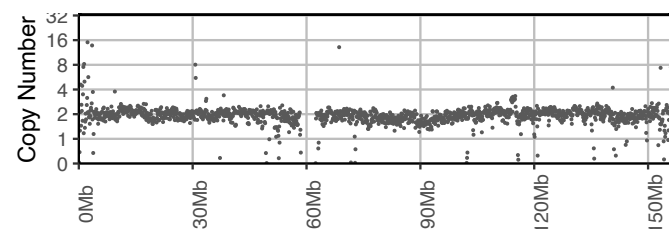

Digital karyotype

Structurally normal chromosomes

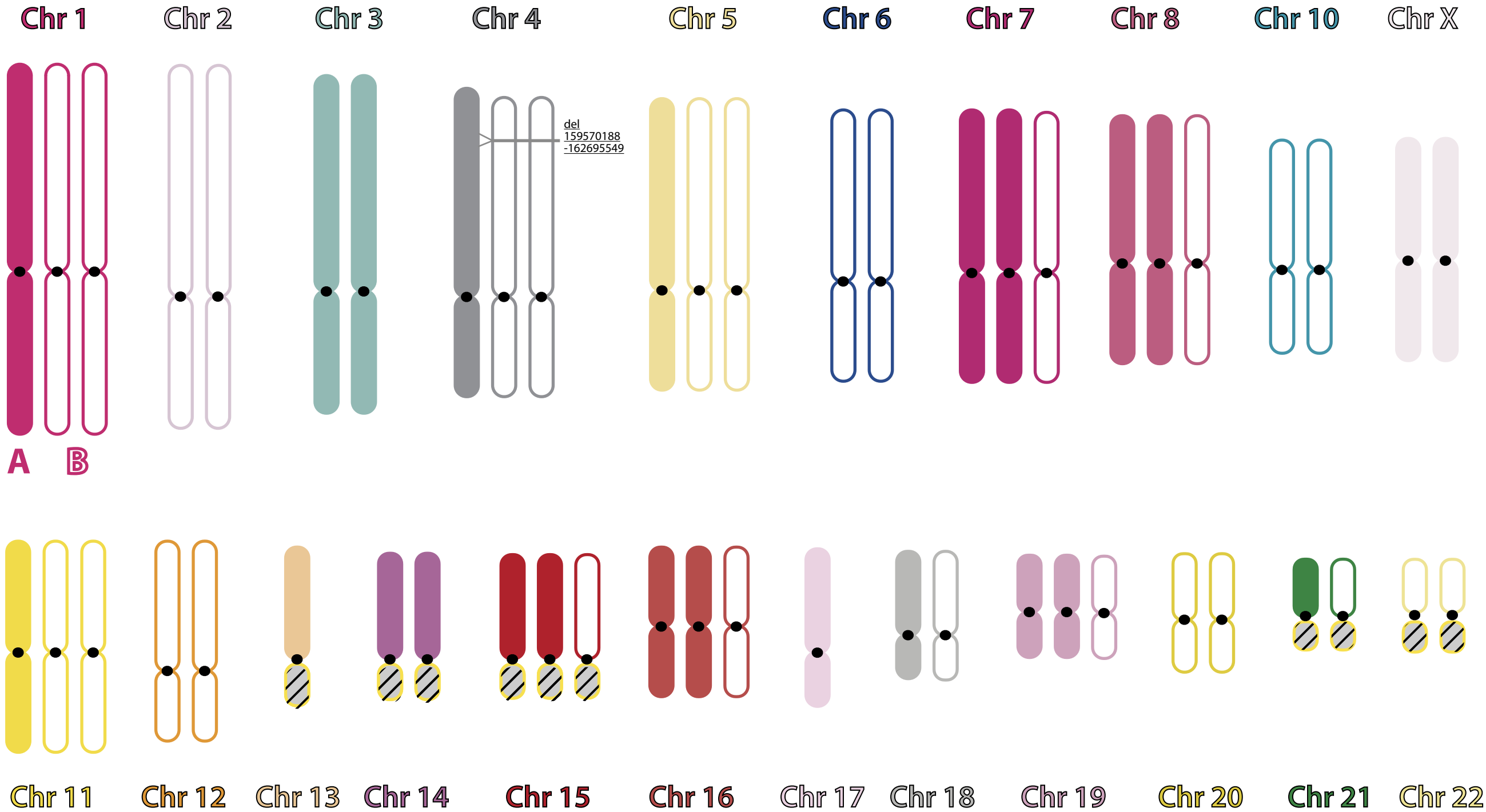

Marker chromosomes

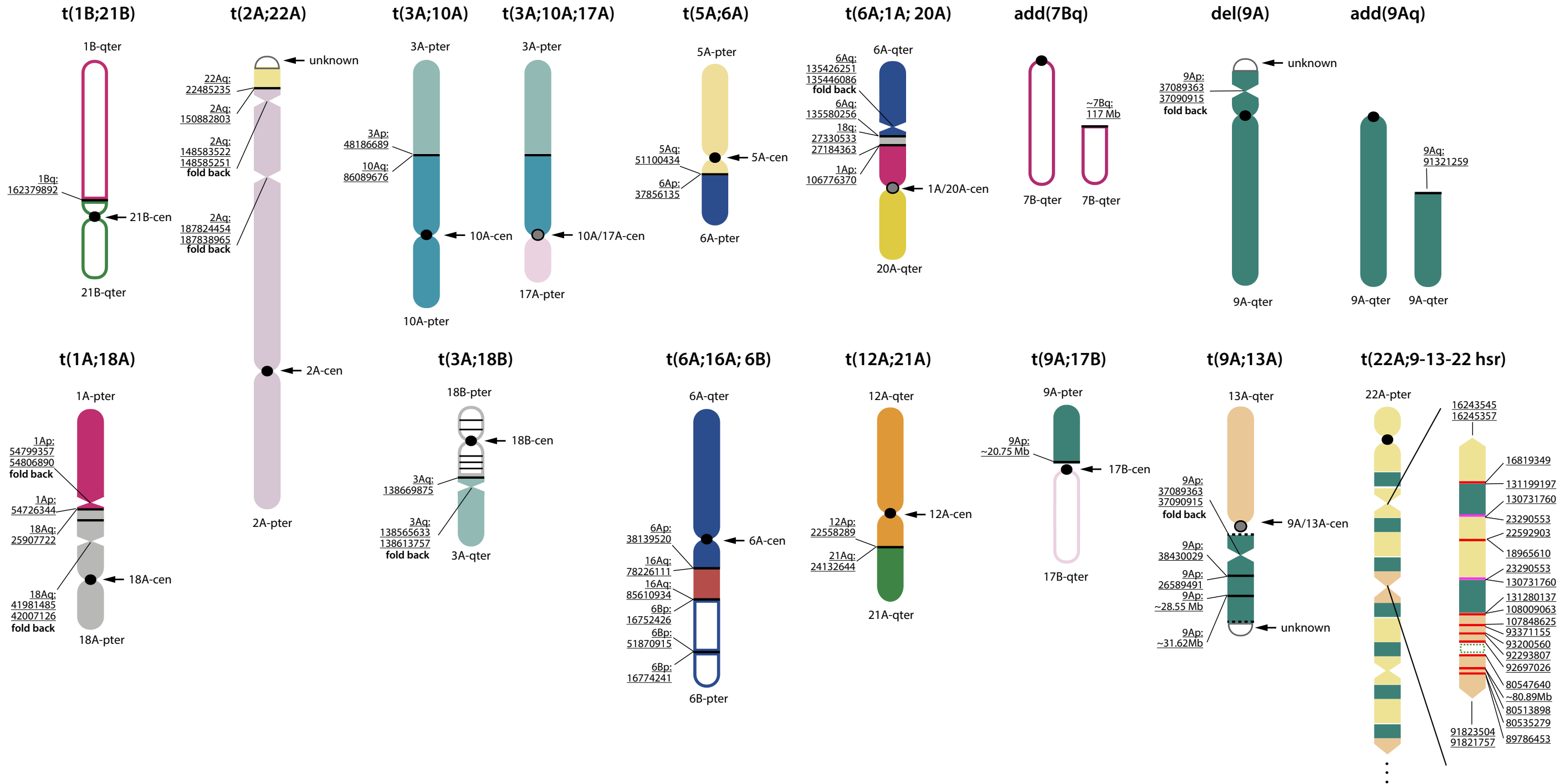

**Marker chromosomes
with completely resolved
translocations**

t(5A;6A)

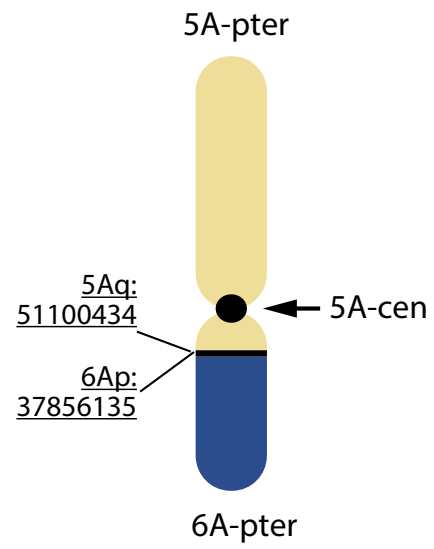

10X

chr5_51100434---chr6_37856135

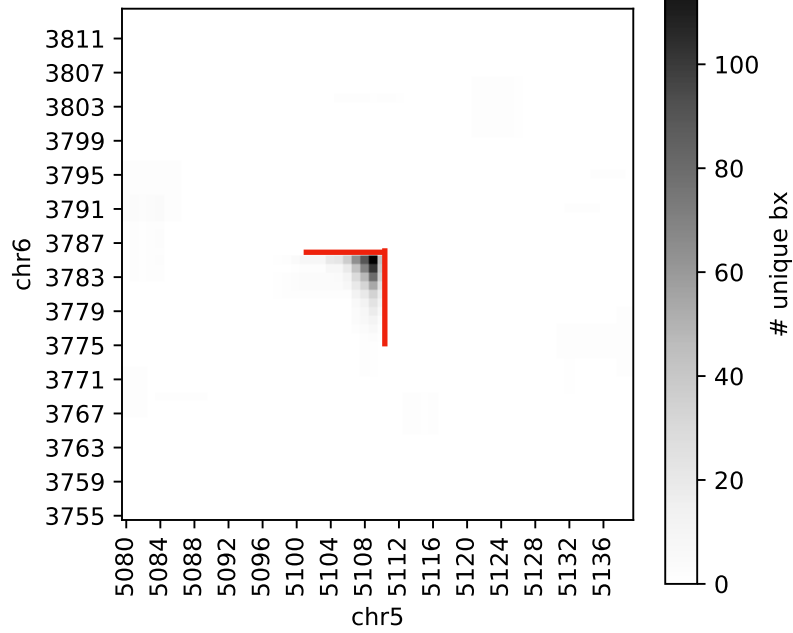

A

B

Chr6

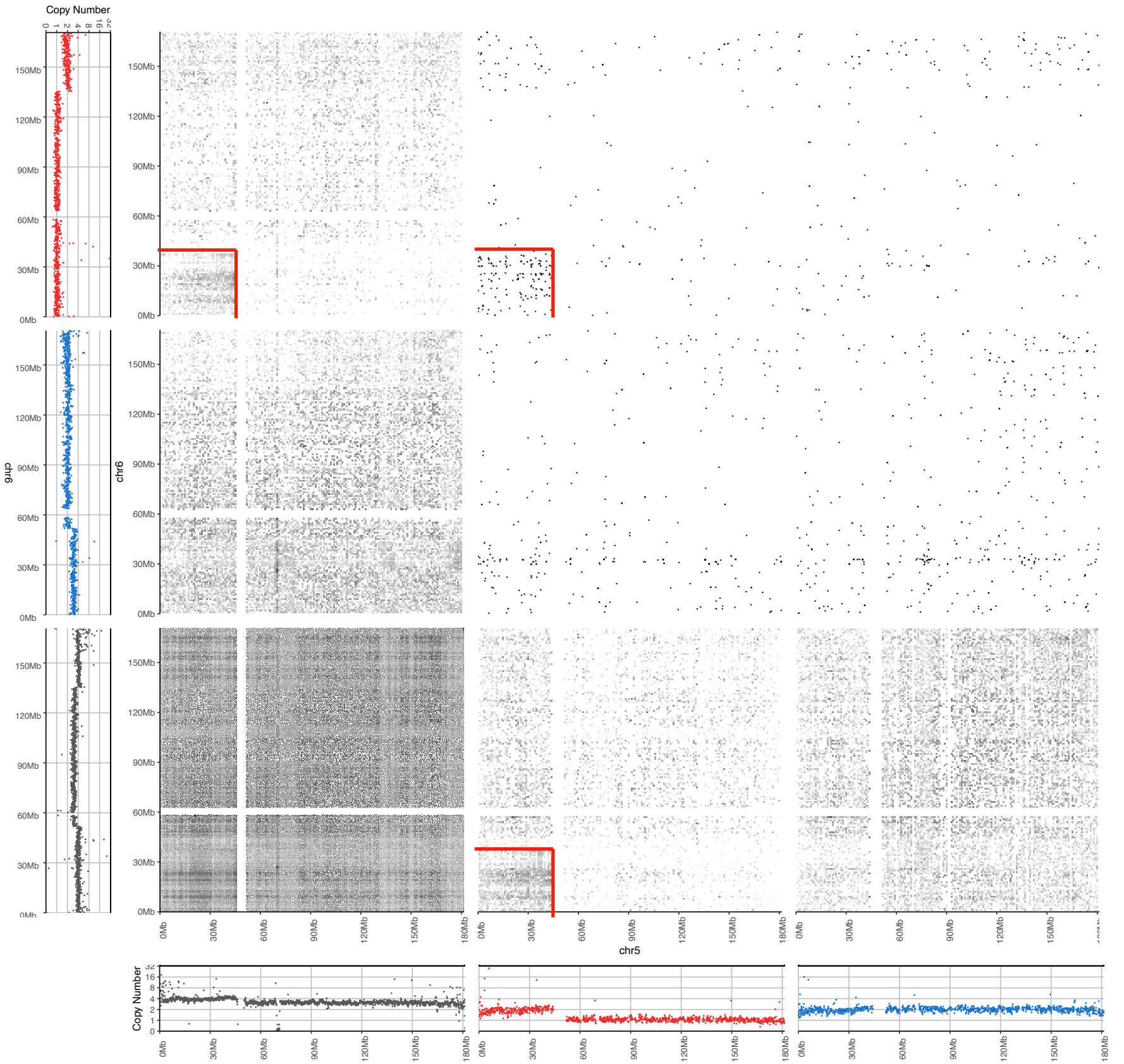

Chr5

A

B

HiC

t(12A;21A)

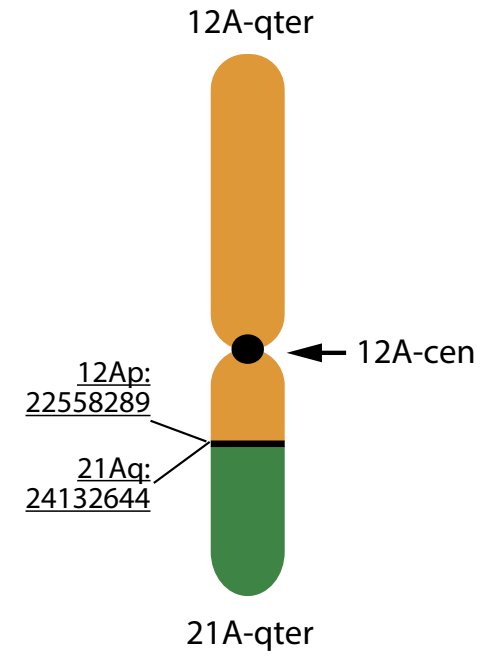

10X

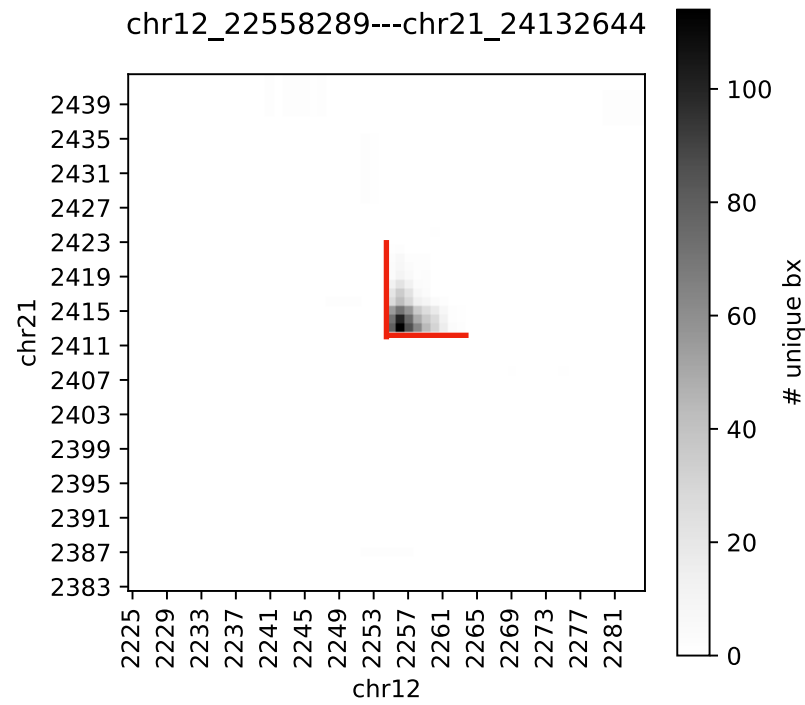

A

B

Chr21

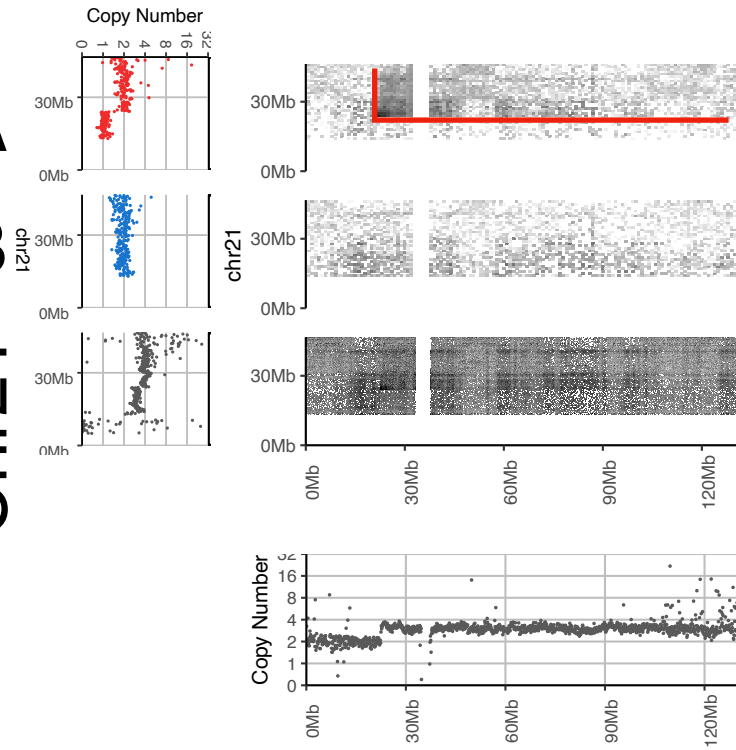

Chr12

B

A

HiC

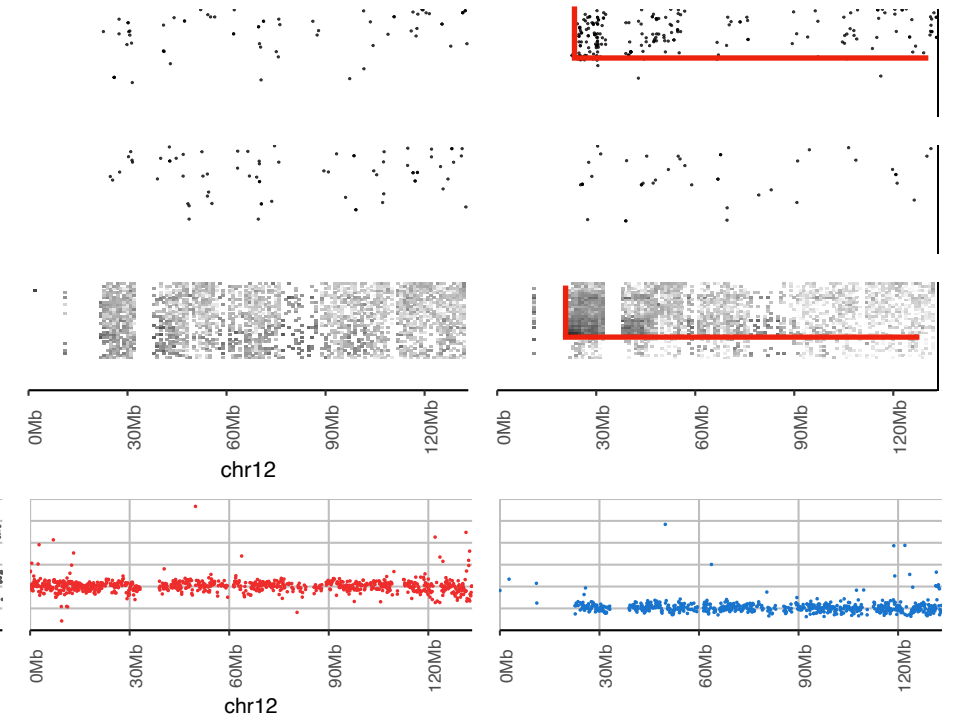

t(3A;10A) t(3A;10A;17A)

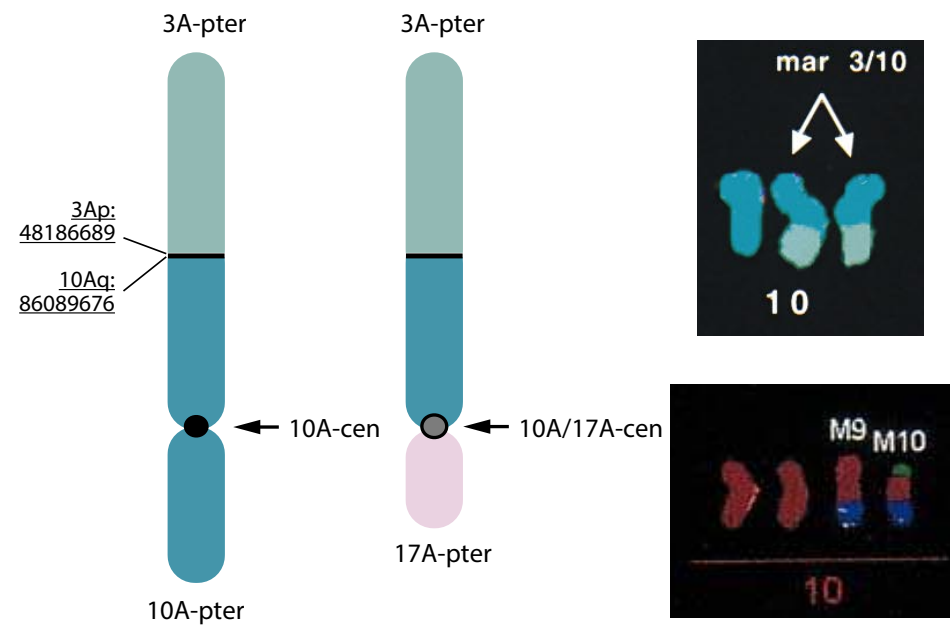

10X

chr3_48186689---chr10_86089676

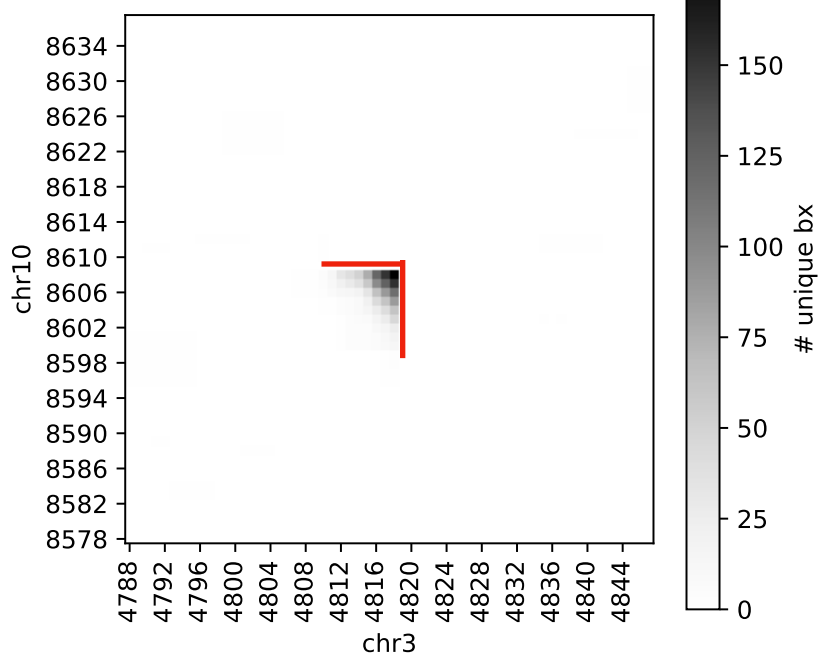

A

B

Chr10

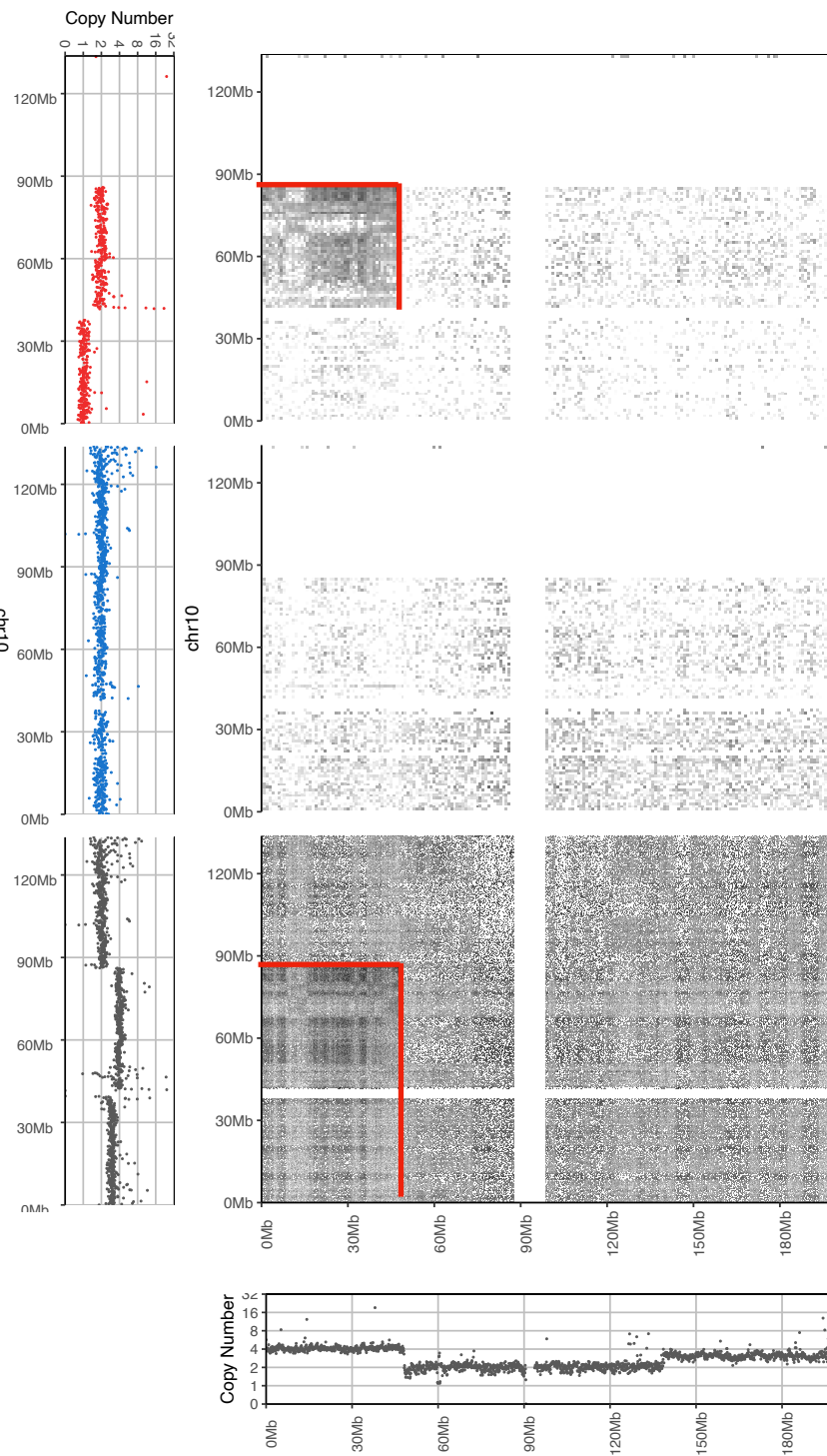

Chr3A

HiC

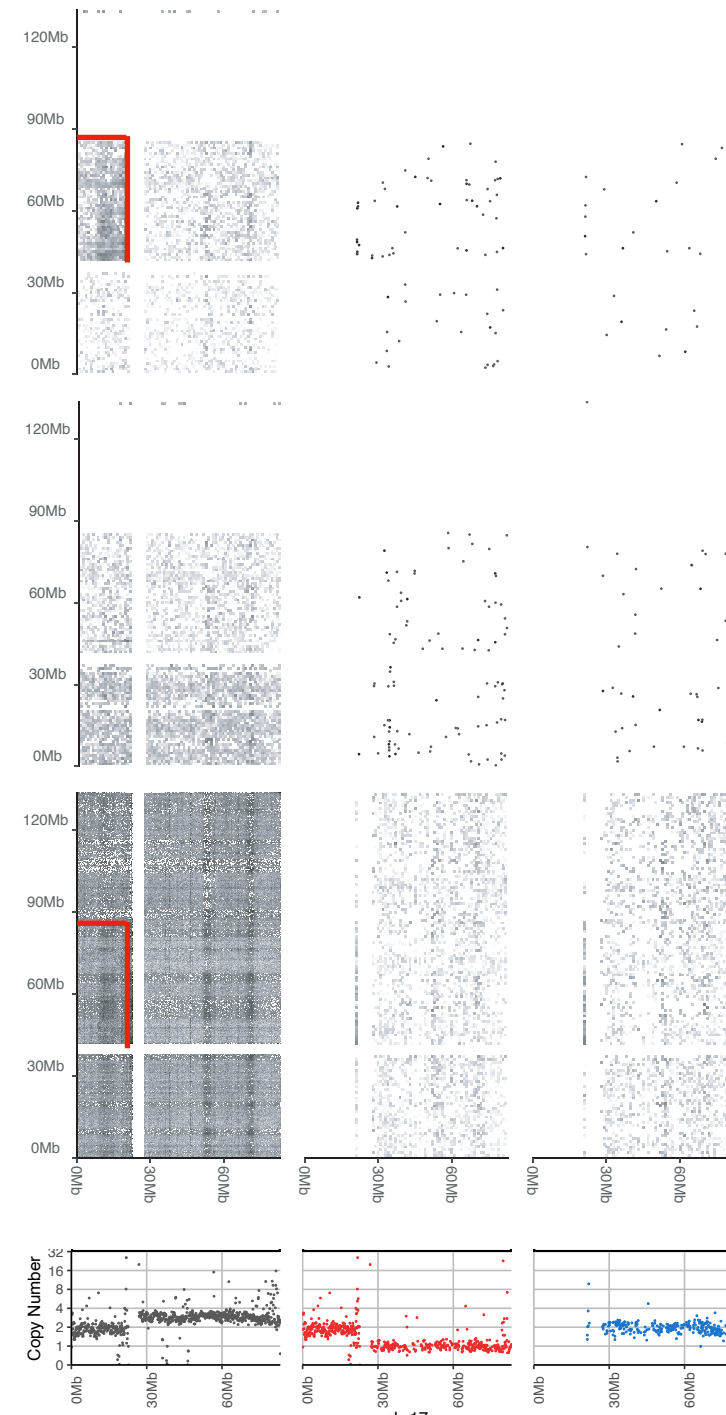

Chr17

A

B

t(6A;16A; 6B)

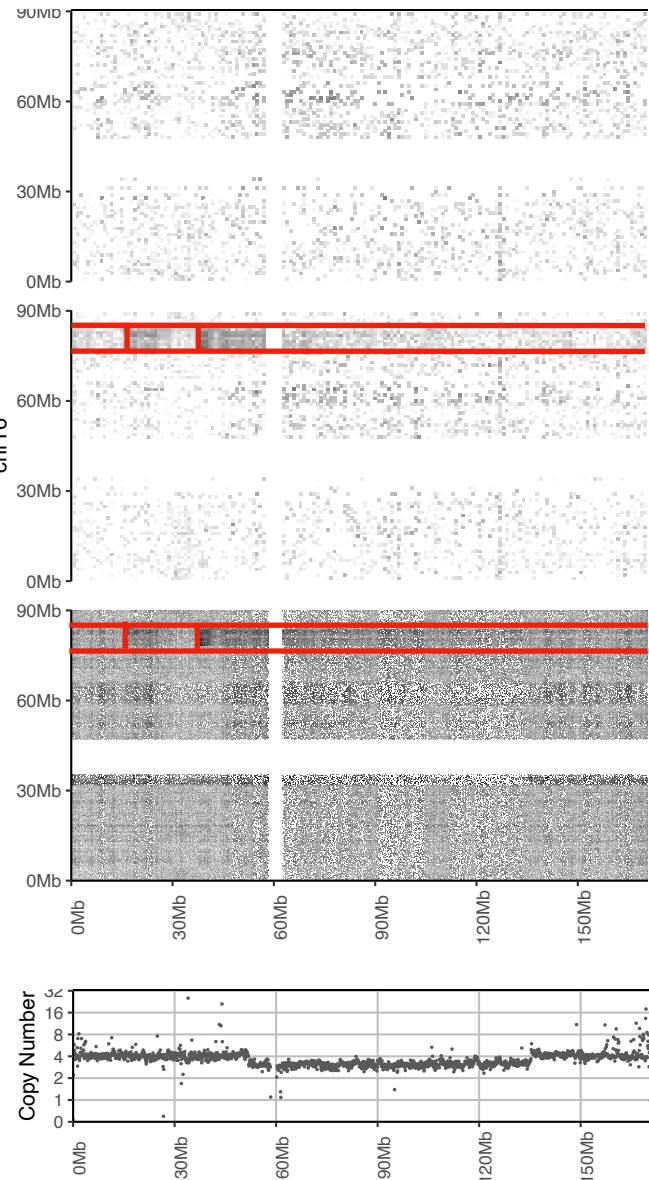
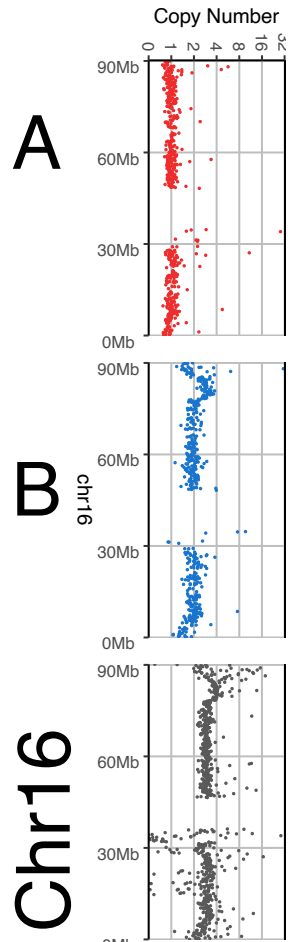
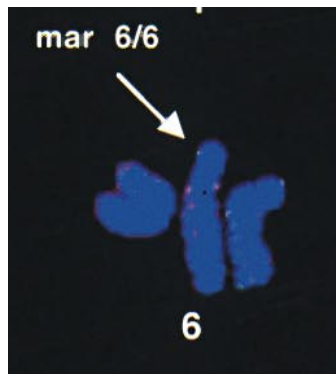
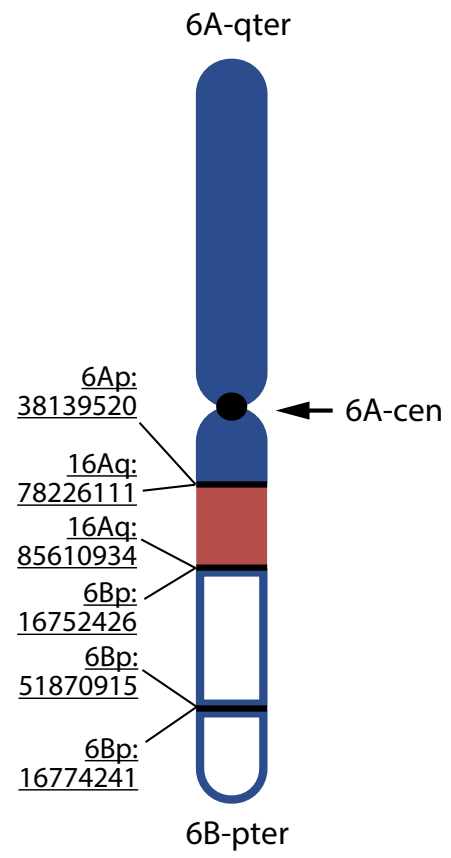

HiC

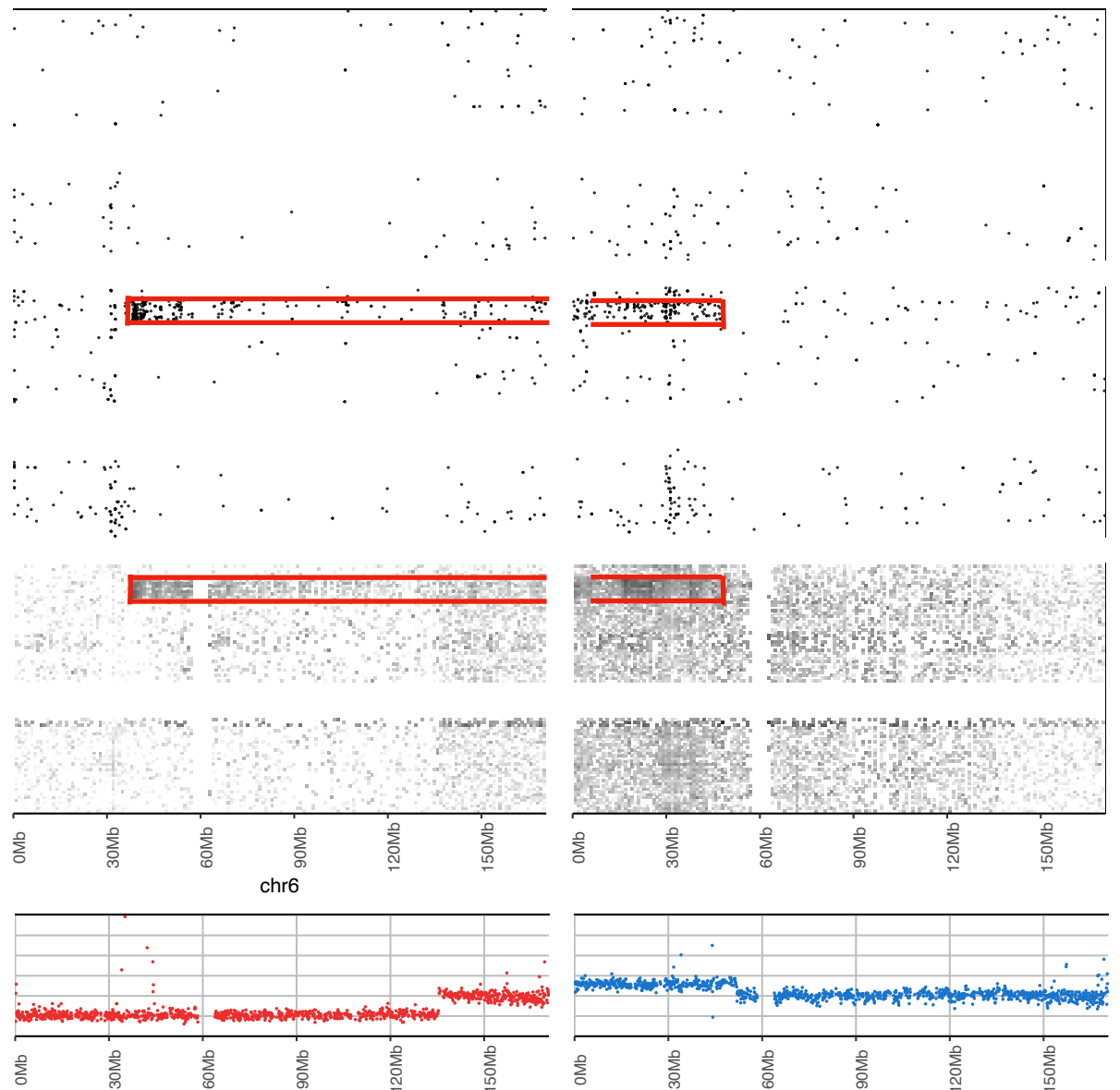

Chr6

A

B

t(6A;16A; 6B)

10X

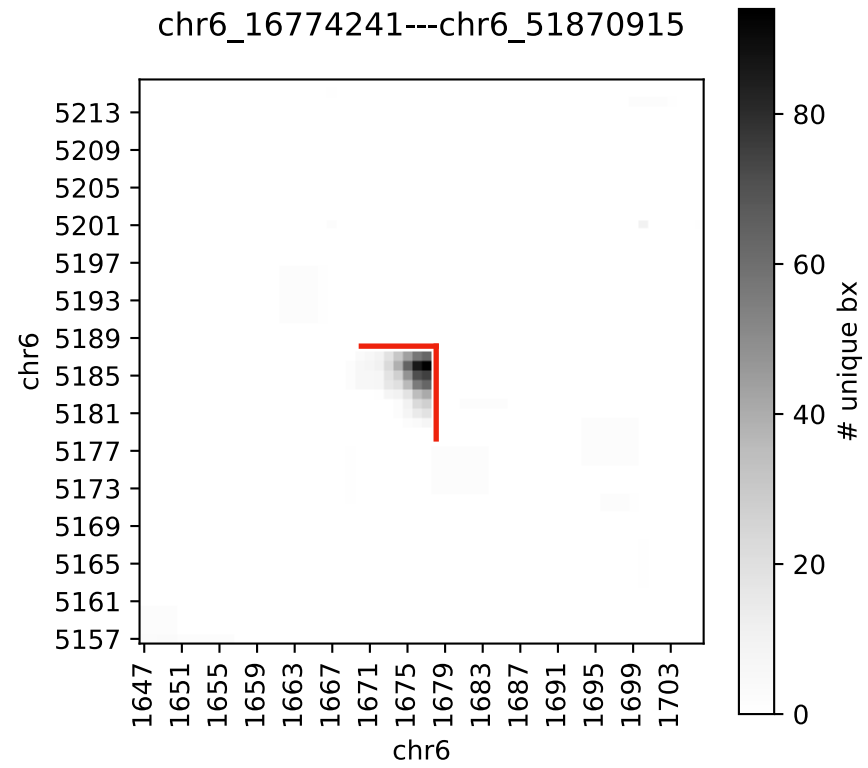
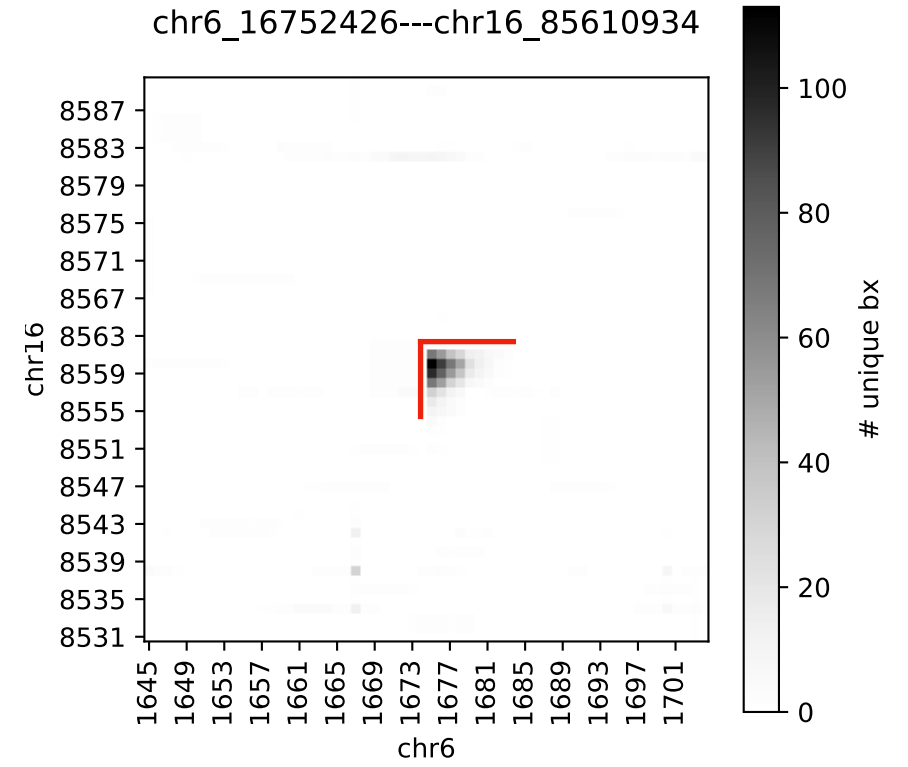
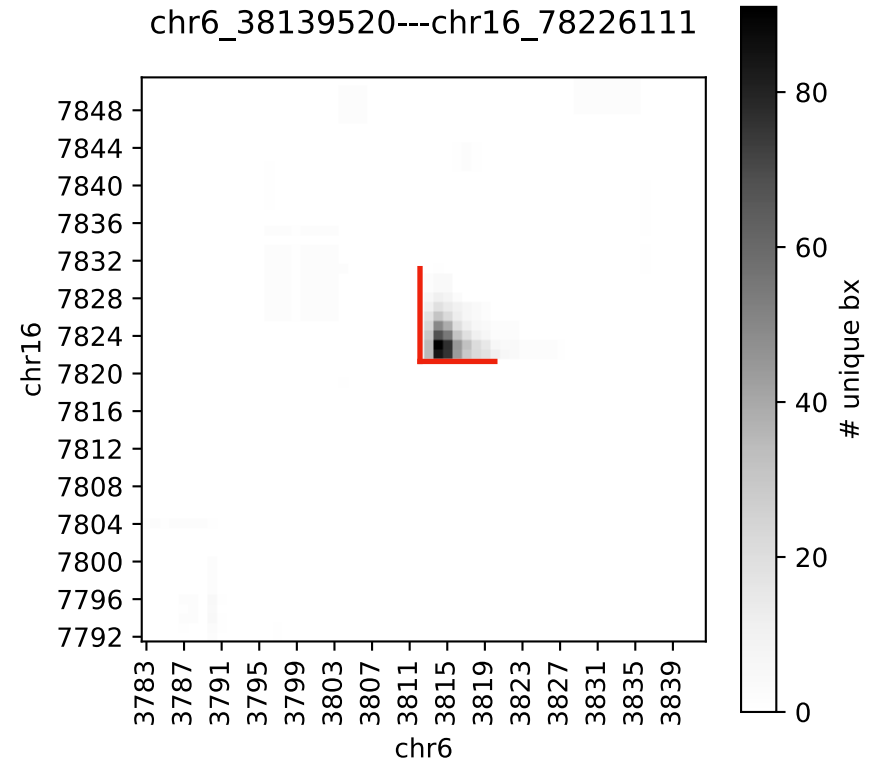
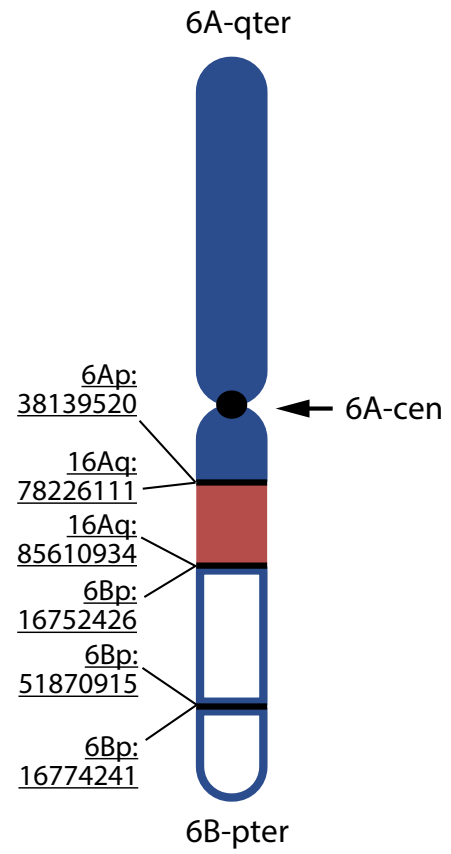

**Marker chromosomes
with incompletely
resolved translocations**

t(2A;22A)

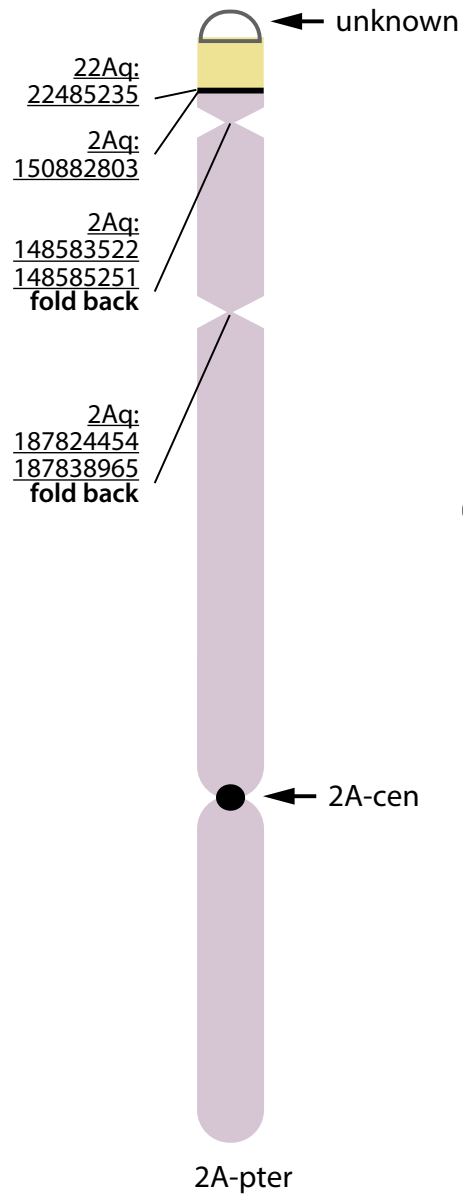

HiC

Chr22

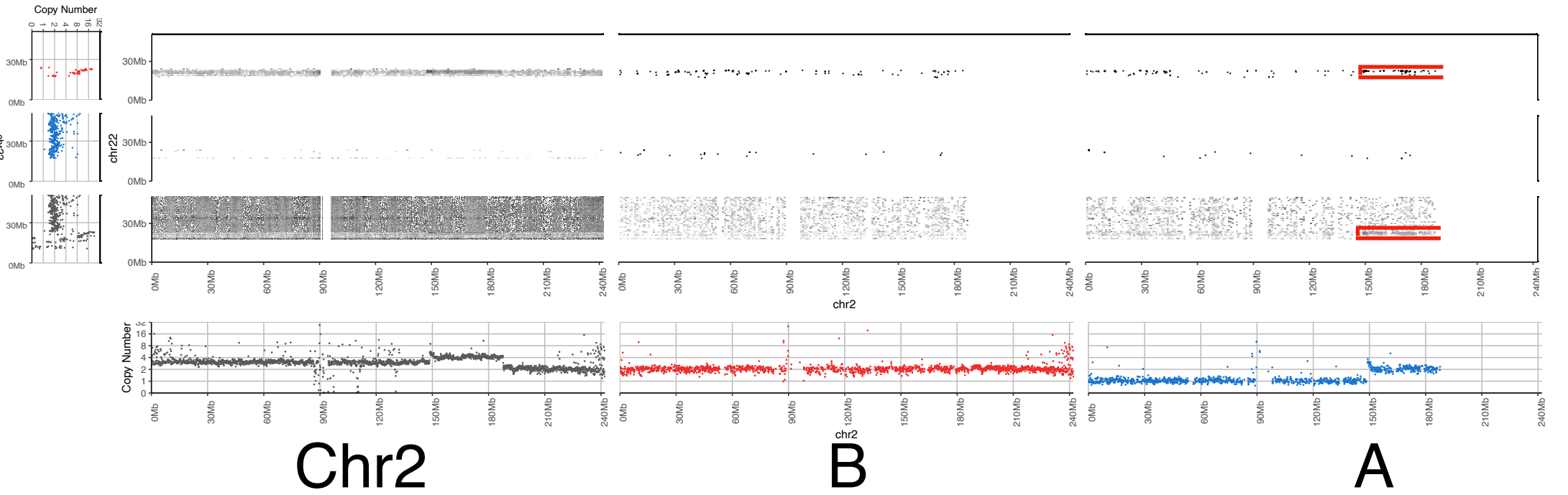

10X

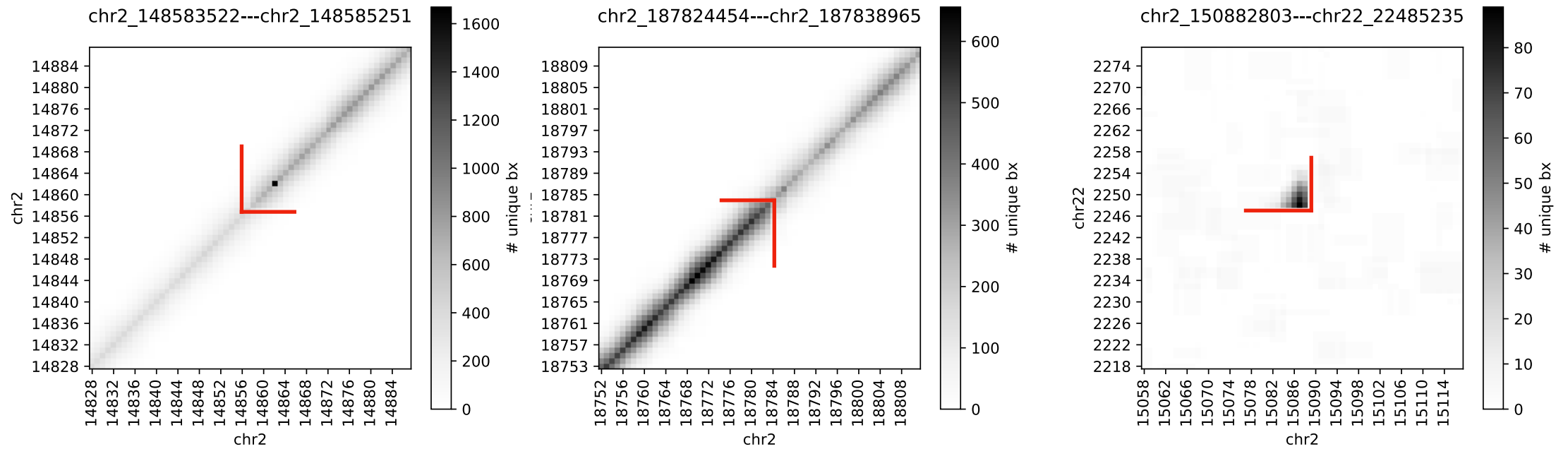

t(1B;21B)

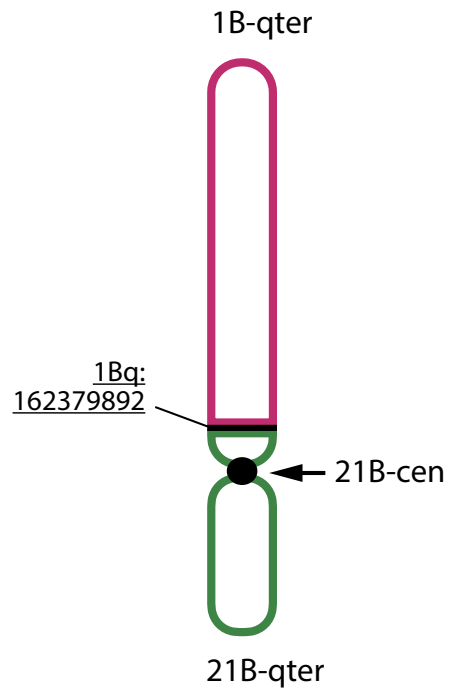

A
B
Chr21

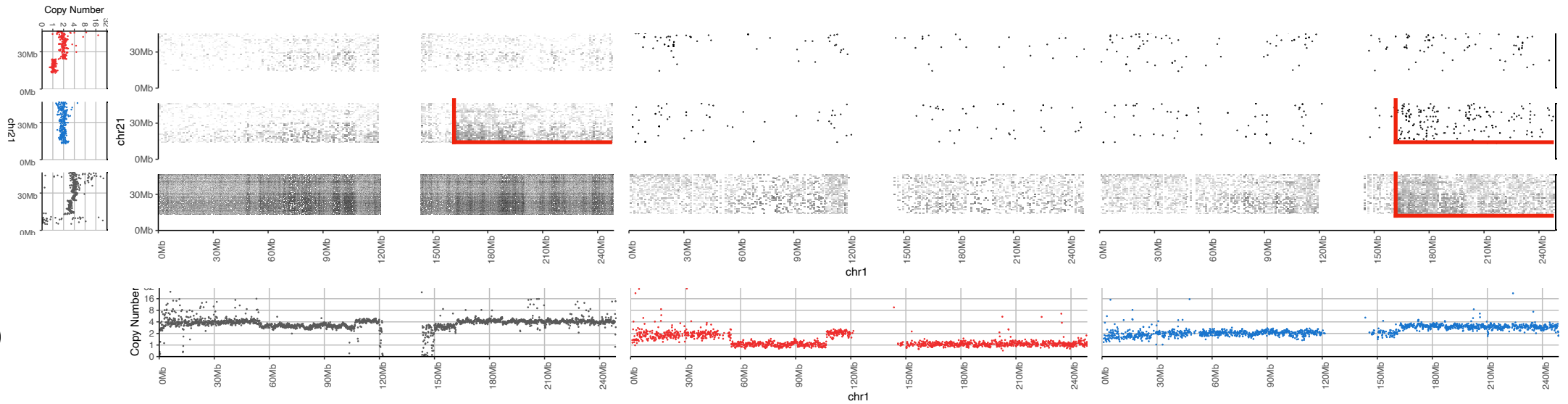

Chr1

A

B

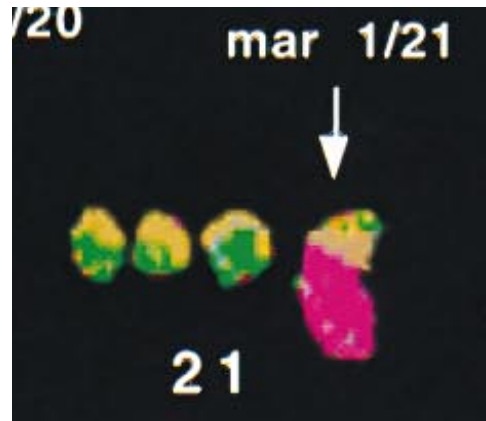

t(6A;1A; 20A)

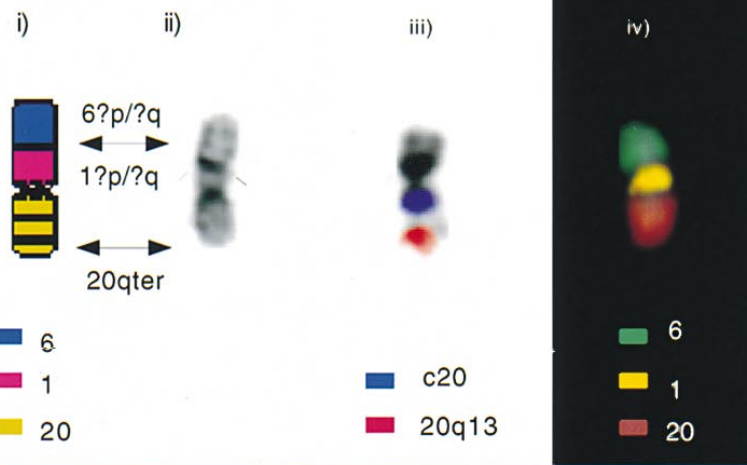
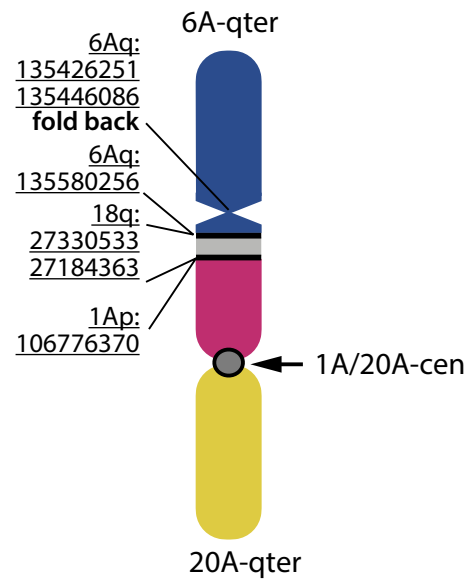

HiC

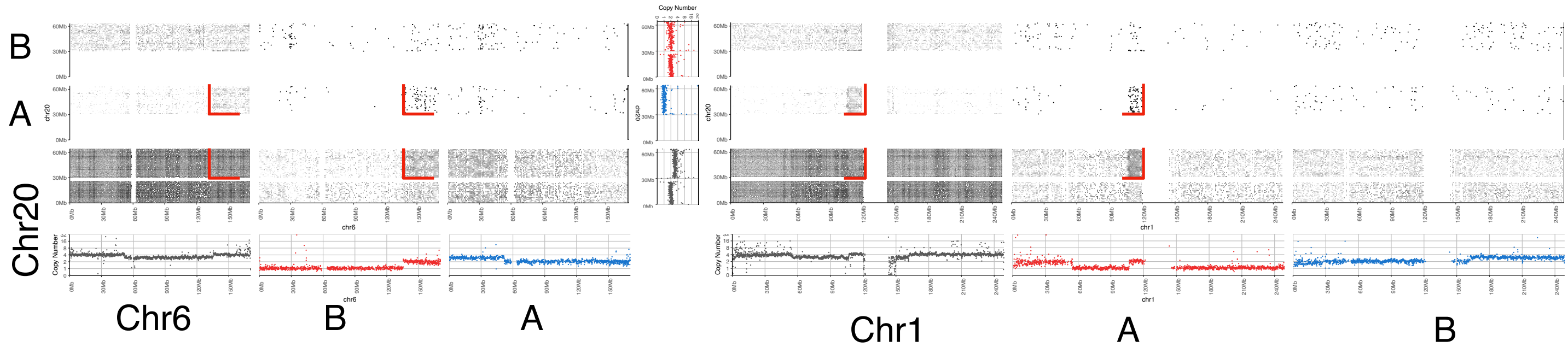
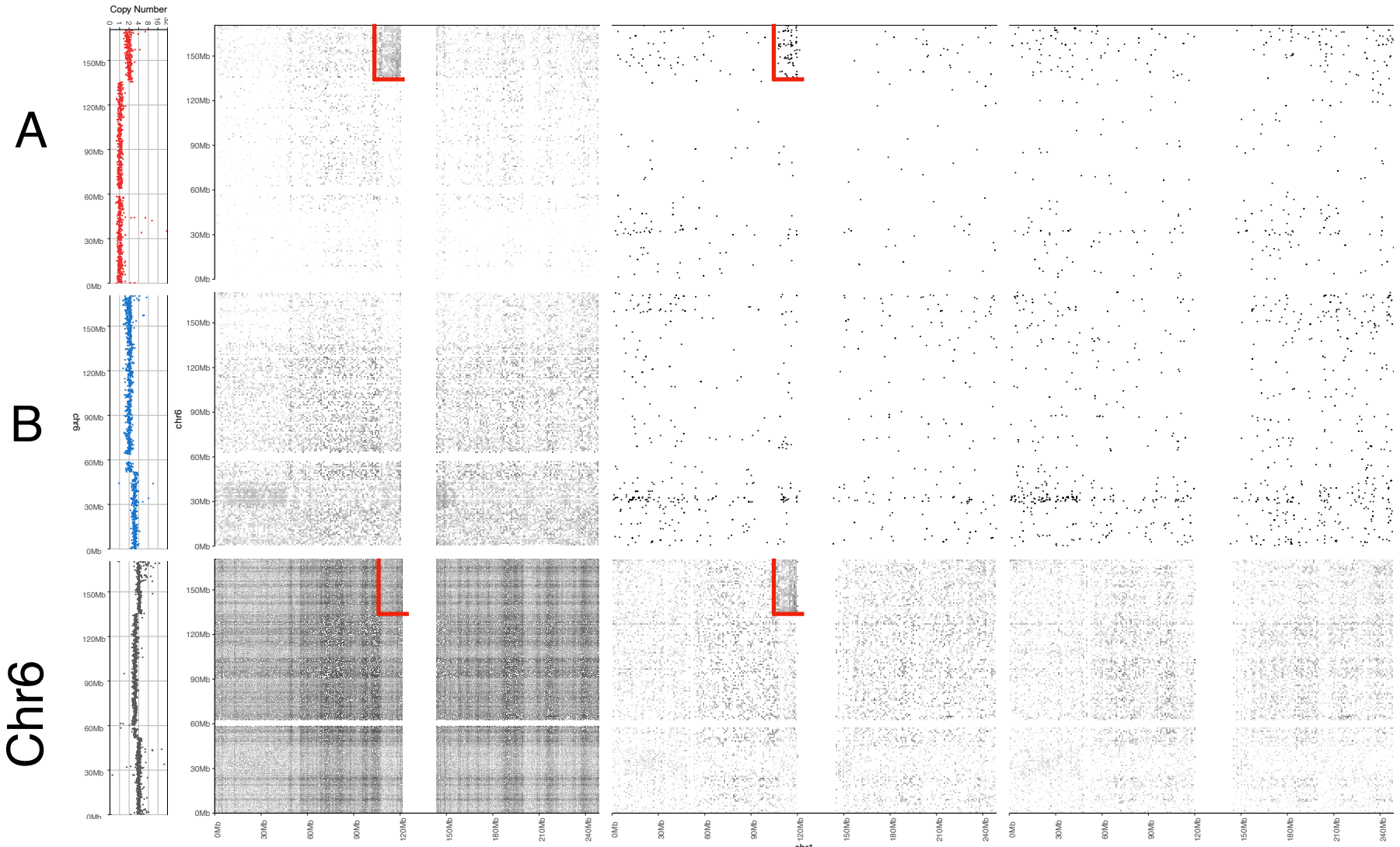

t(6A;1A; 20A)

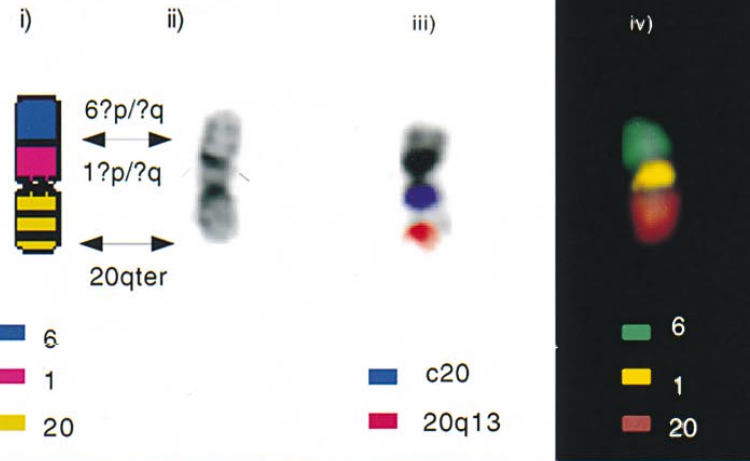
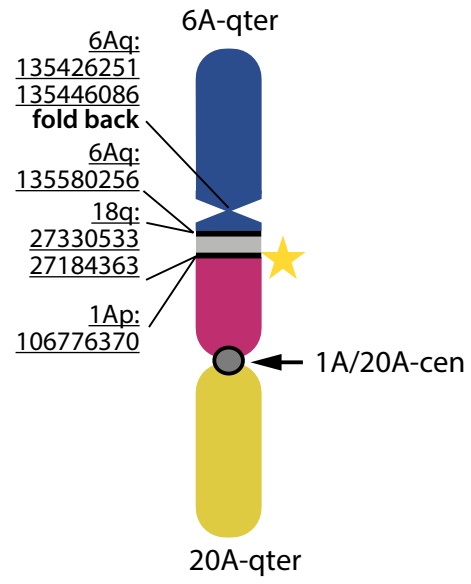

10X

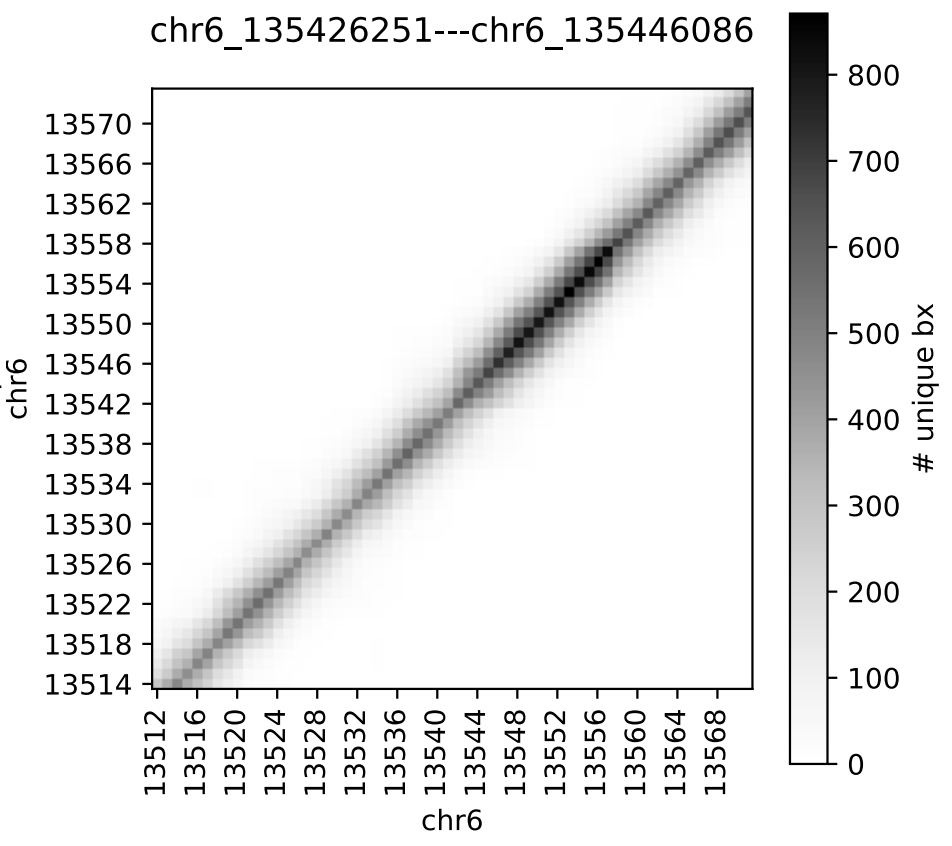
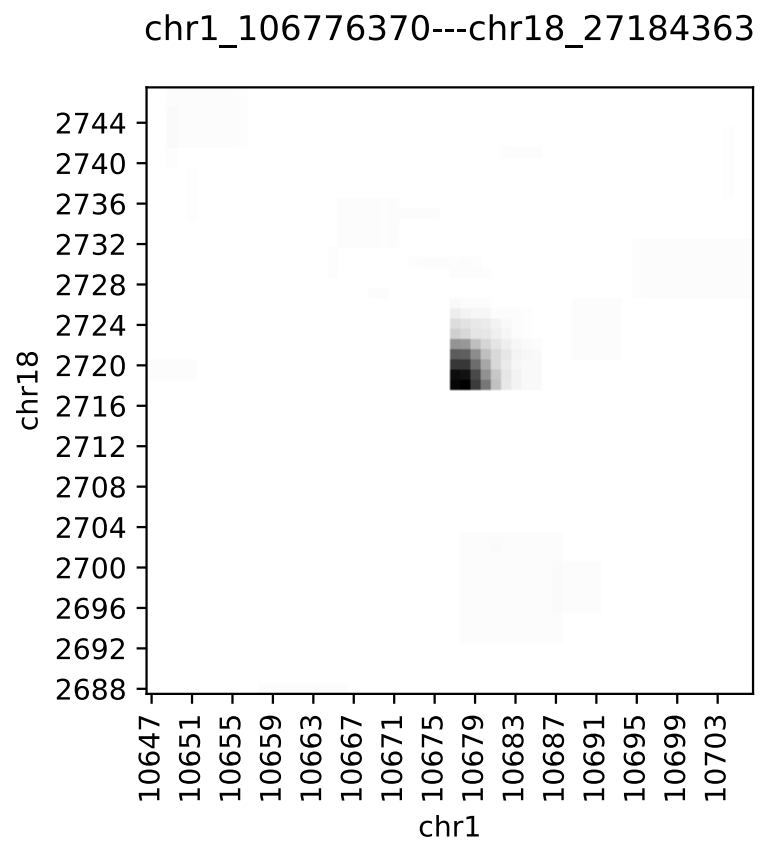

t(1A;18A)

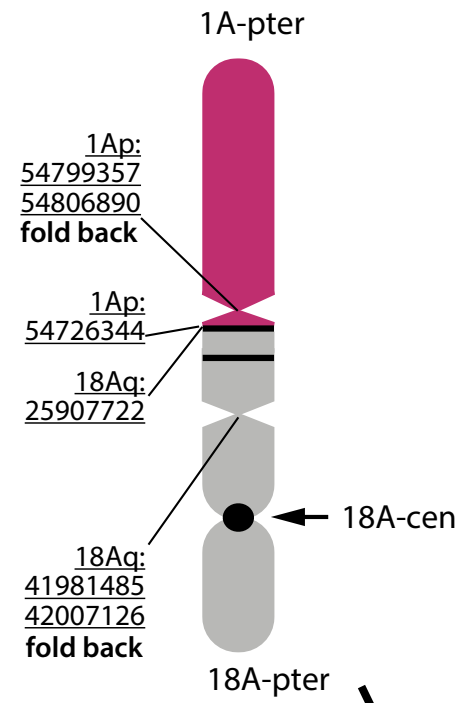

t(6A;1A; 20A)

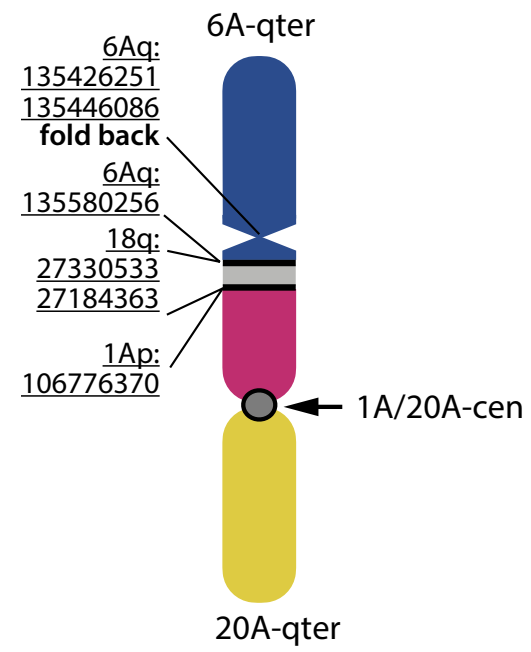

t(3A;18B)

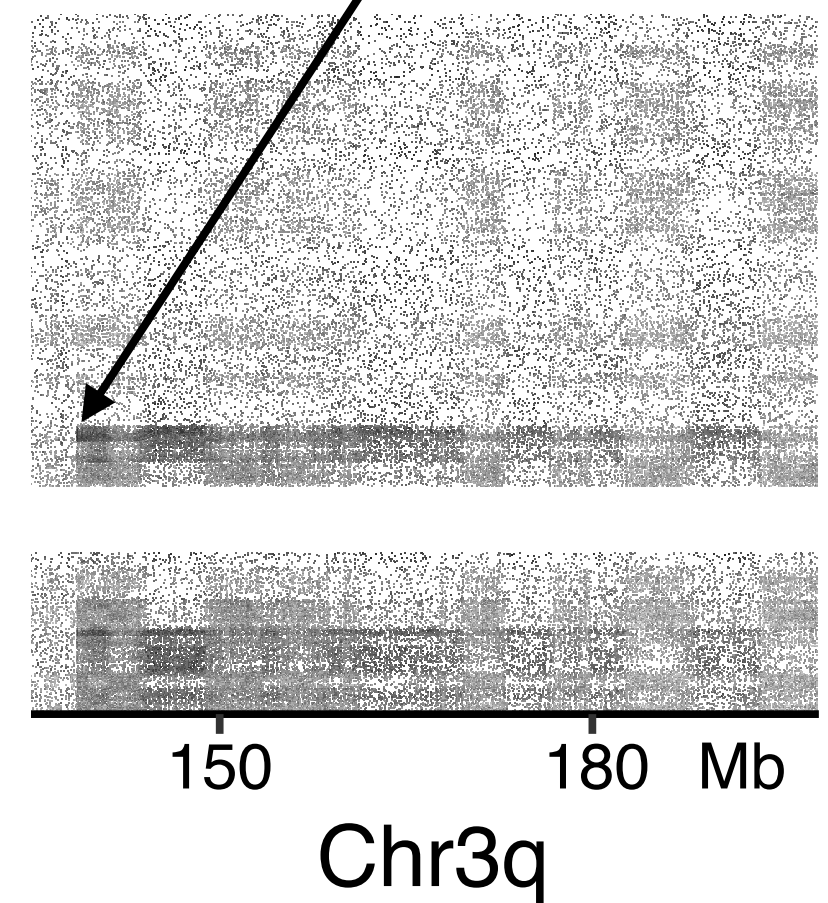
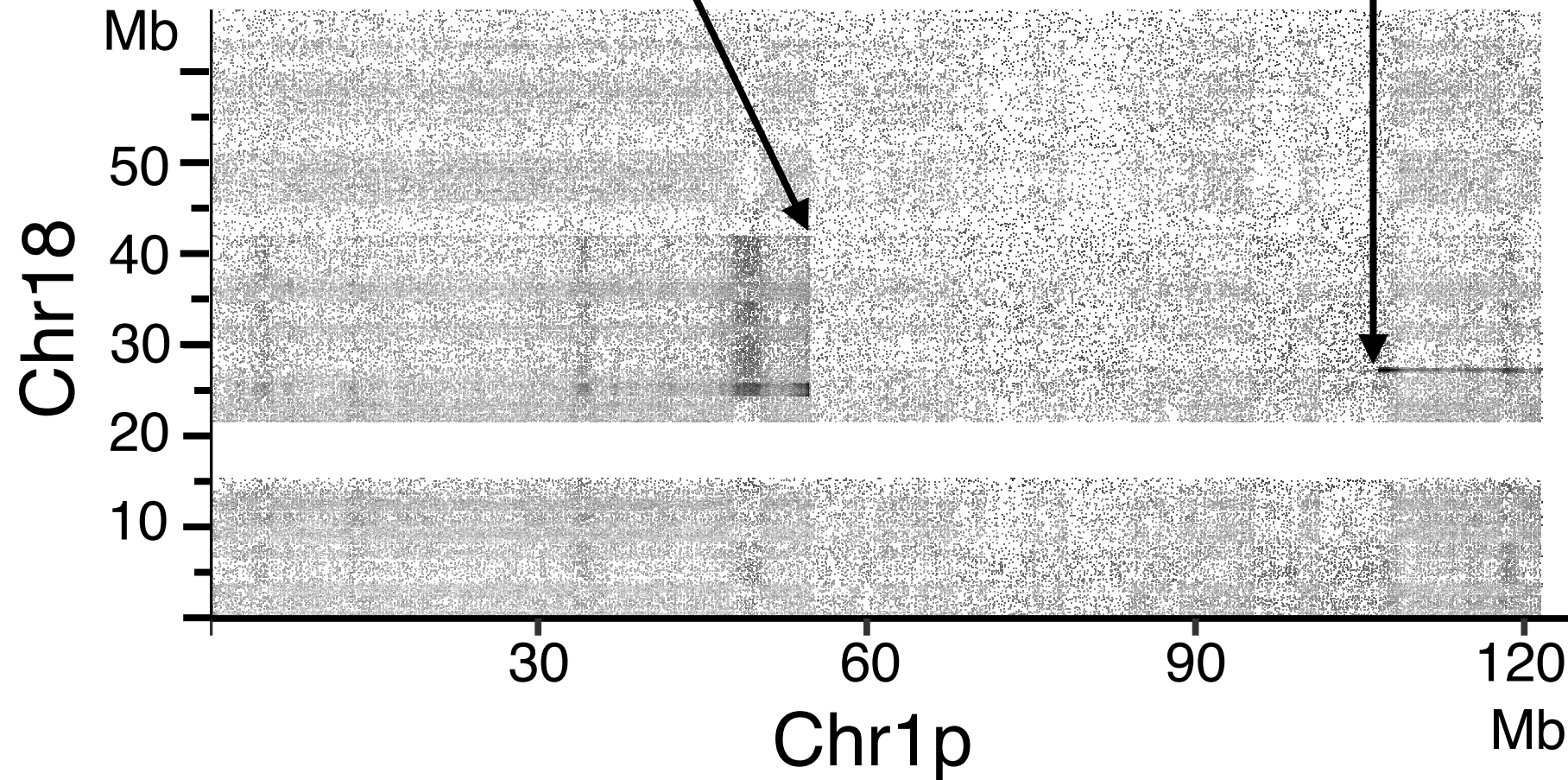
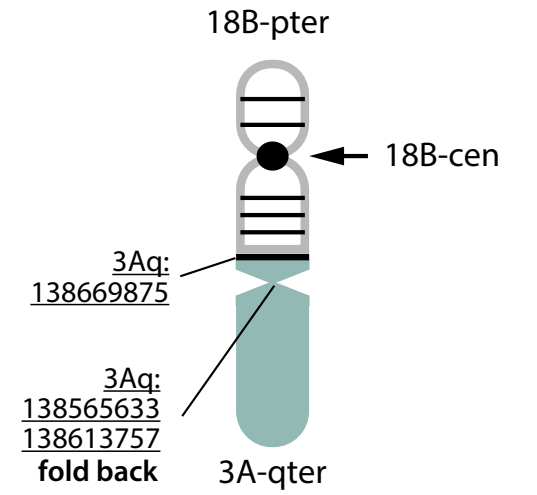

t(1A;18A)

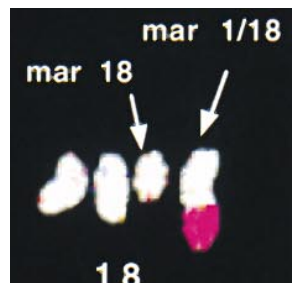
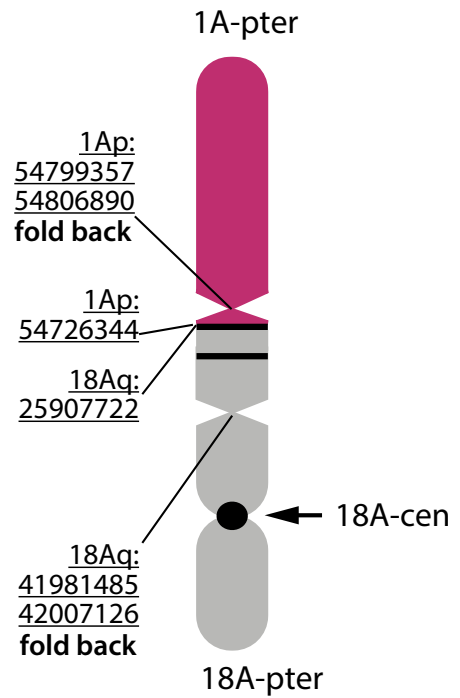

A

B

Chr18

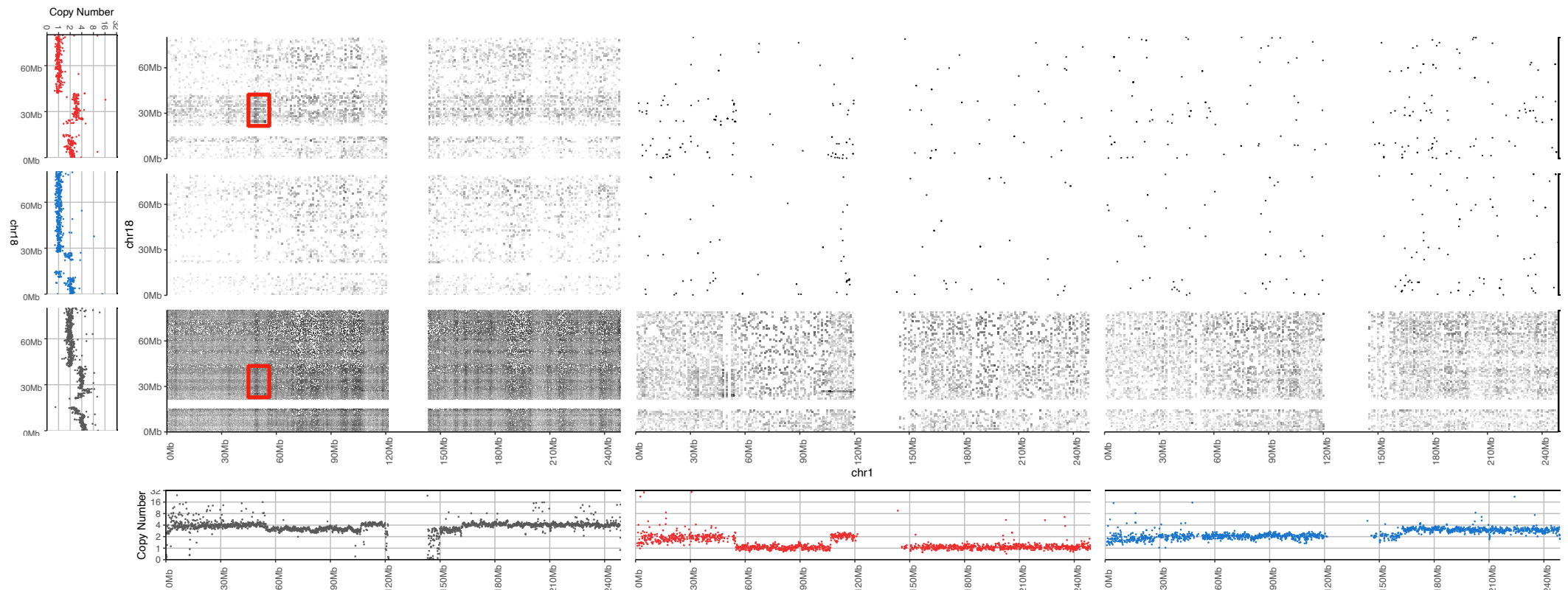

Chr1

A

B

10X

chr1_54799357---chr1_54806890

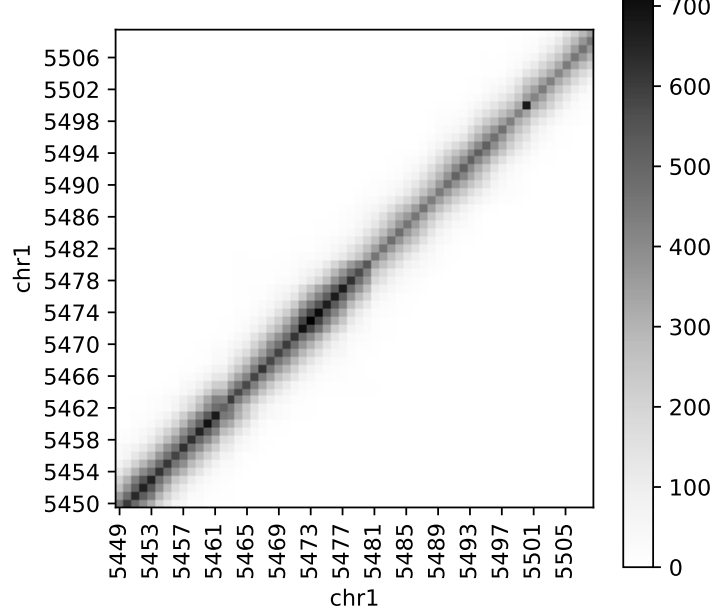

chr1_54726344---chr18_25907722

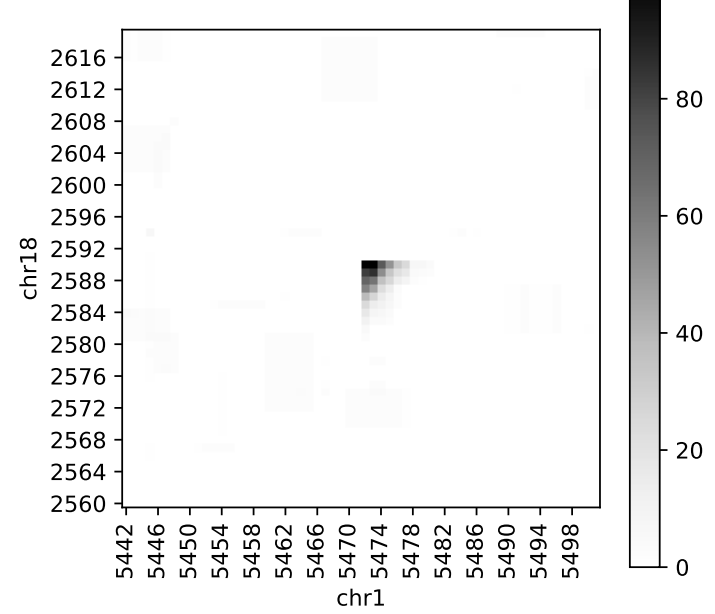

chr18_26974525---chr18_26977597

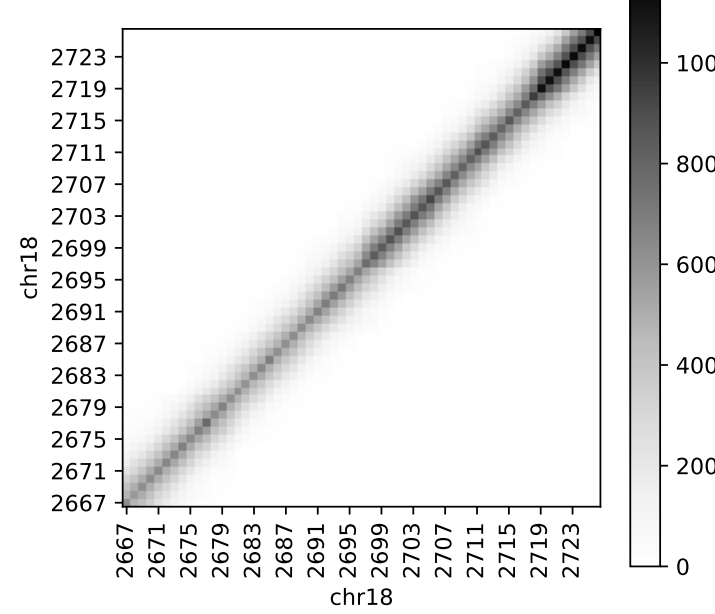

chr18_41981485---chr18_42007126

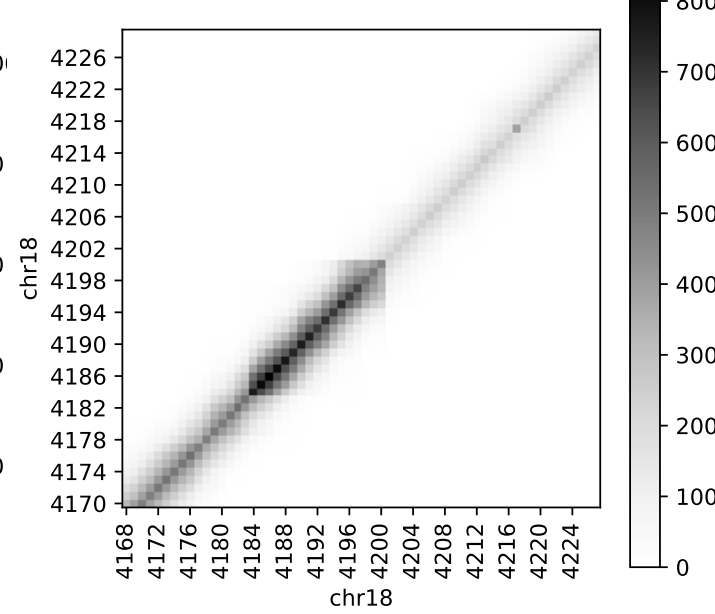

t(3A;18B)

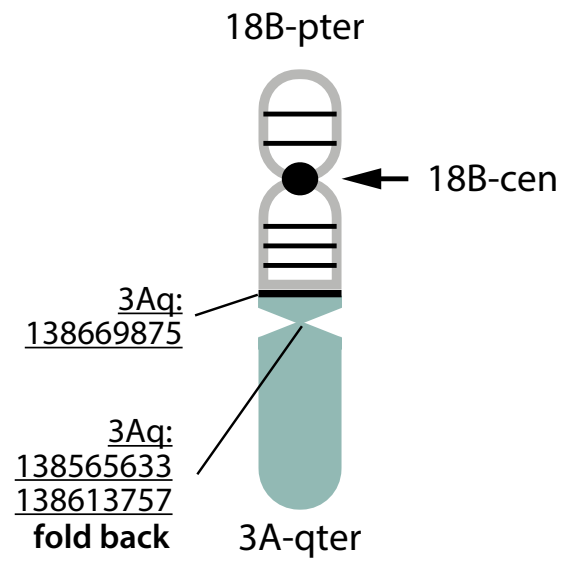

10X

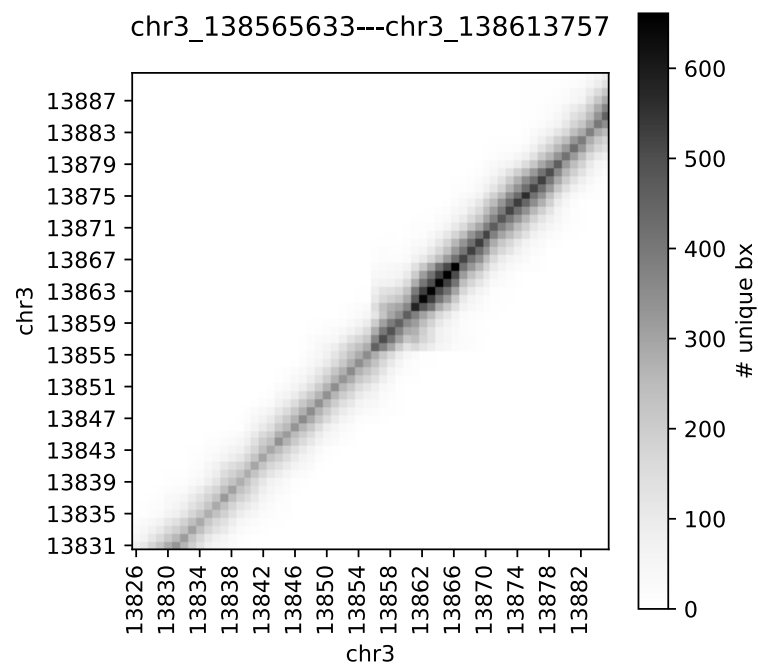

HiC

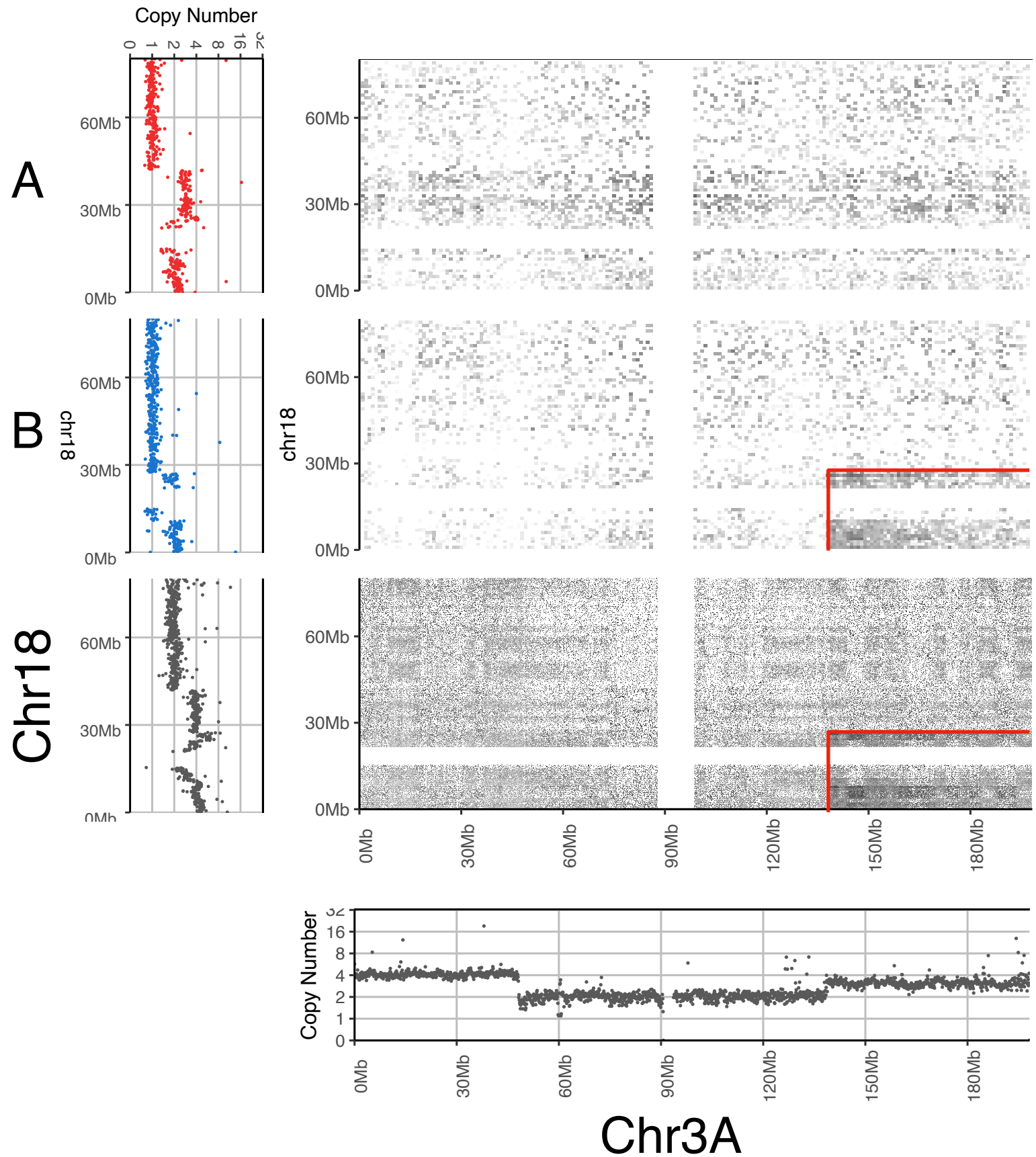

t(3A;18B)

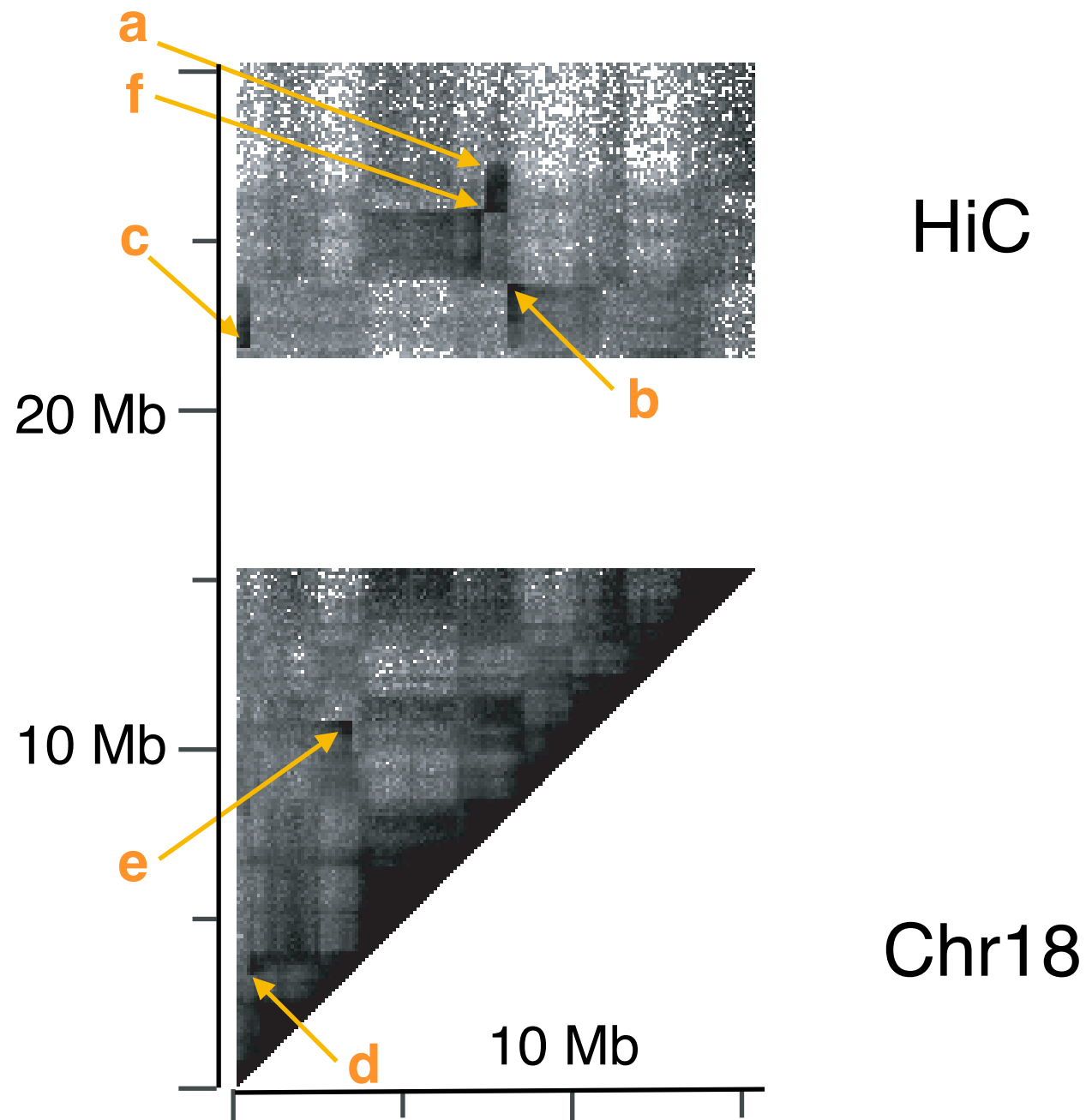
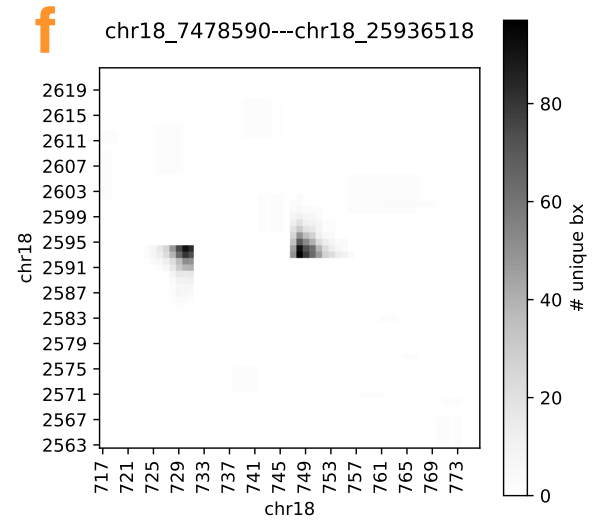
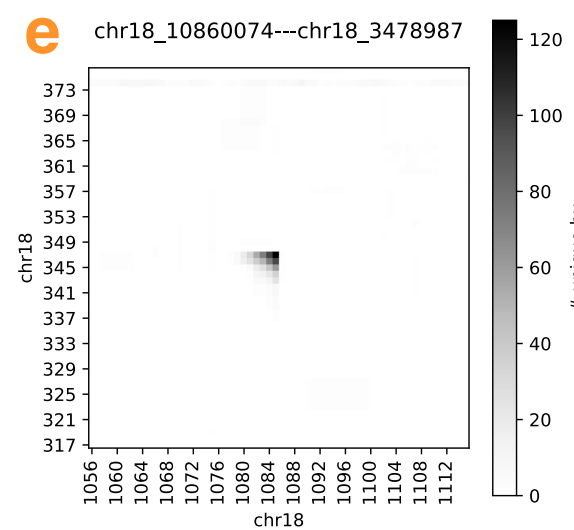
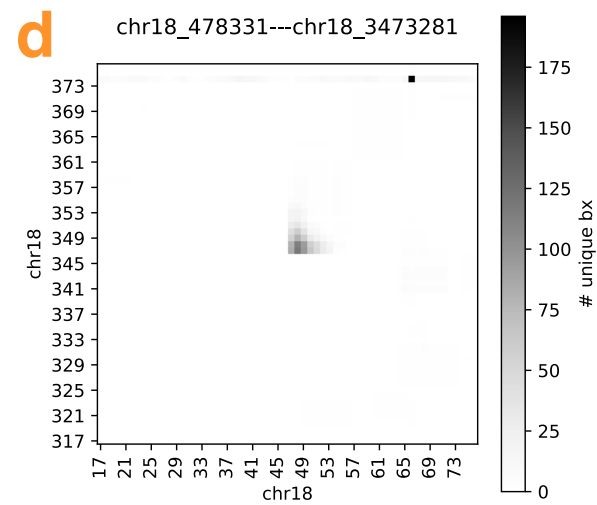
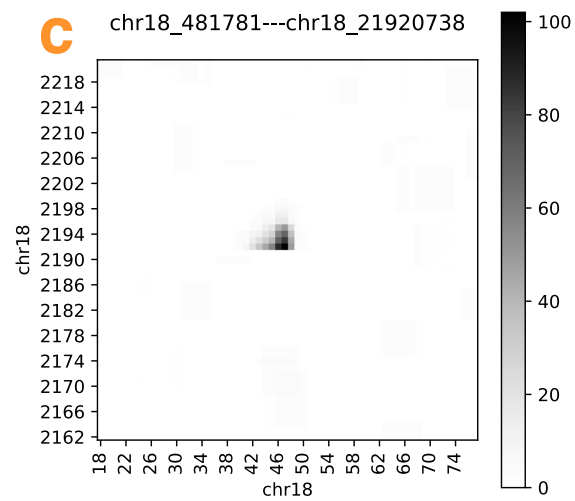
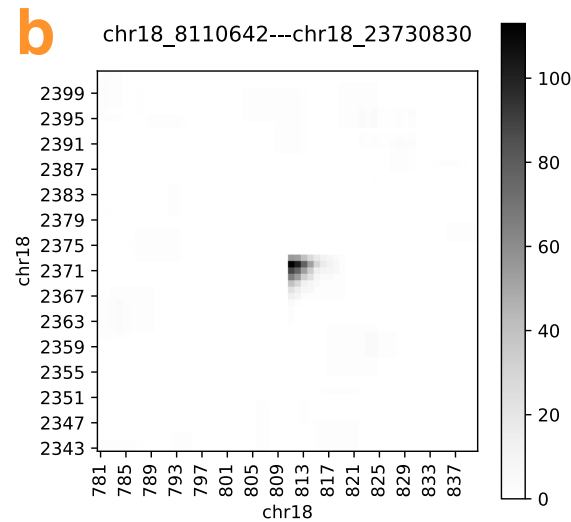
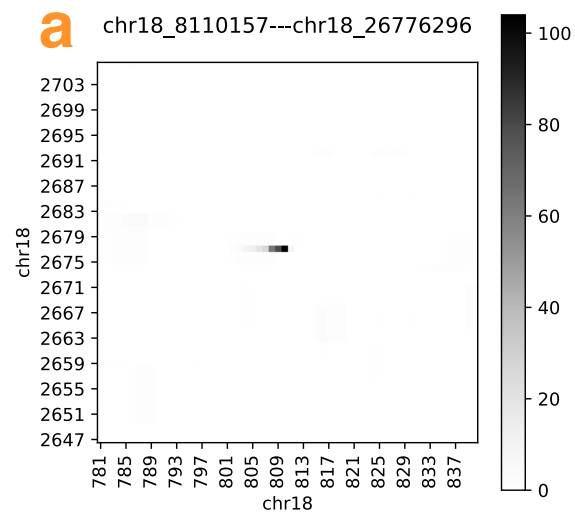
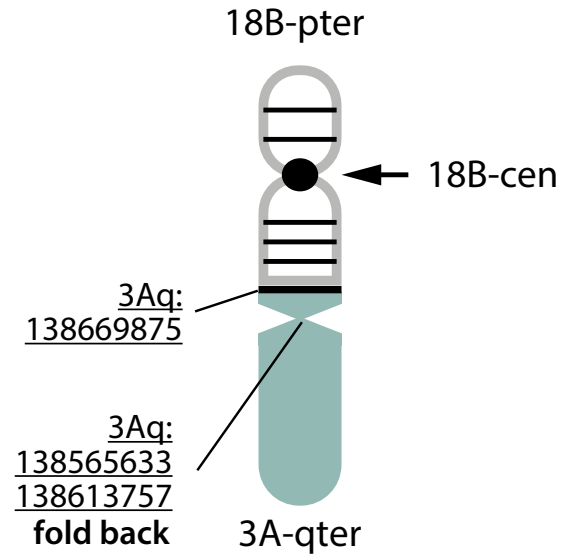

Chromosomal copy number & rearrangements

Chr.18
• A
• B

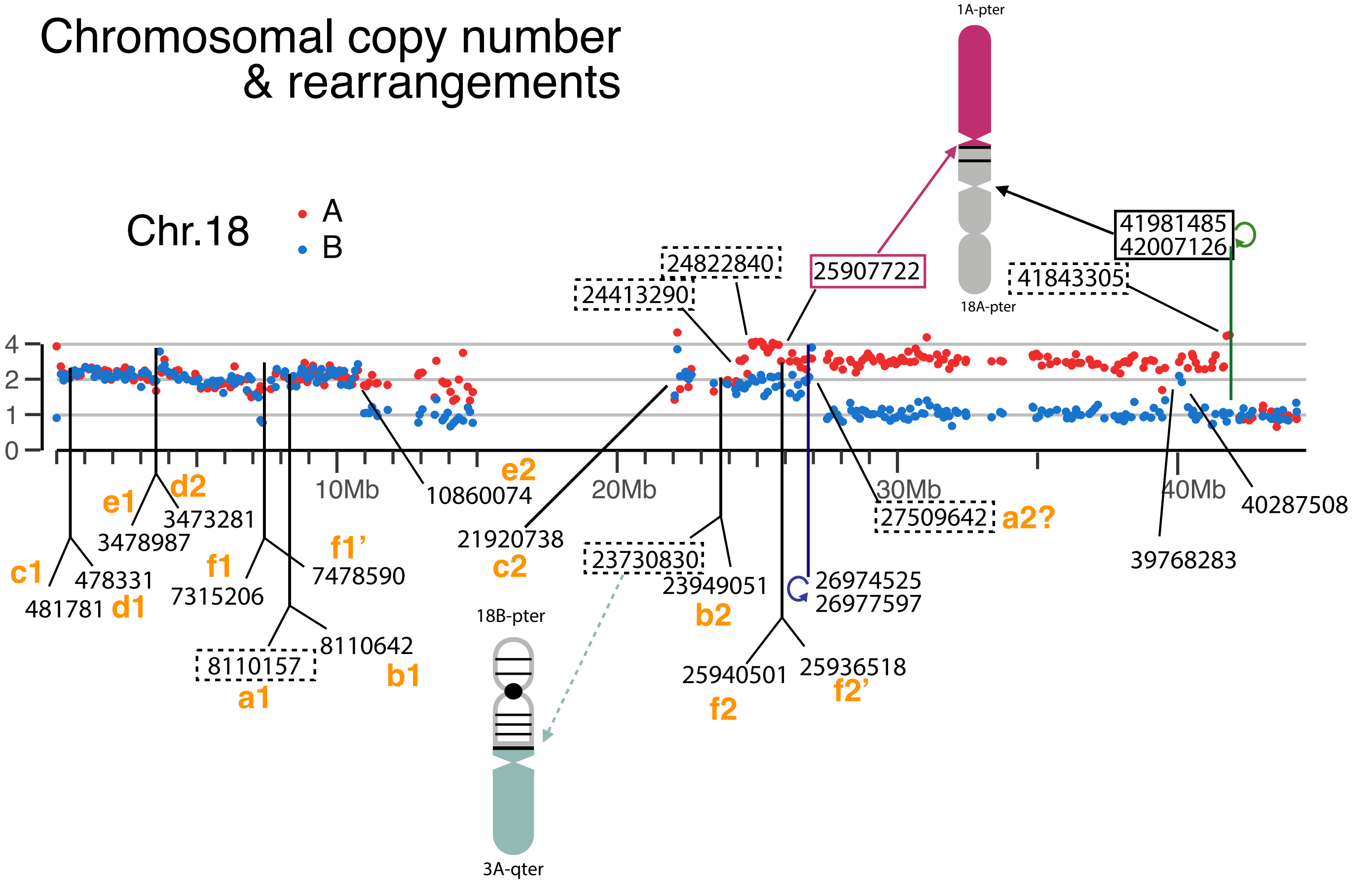

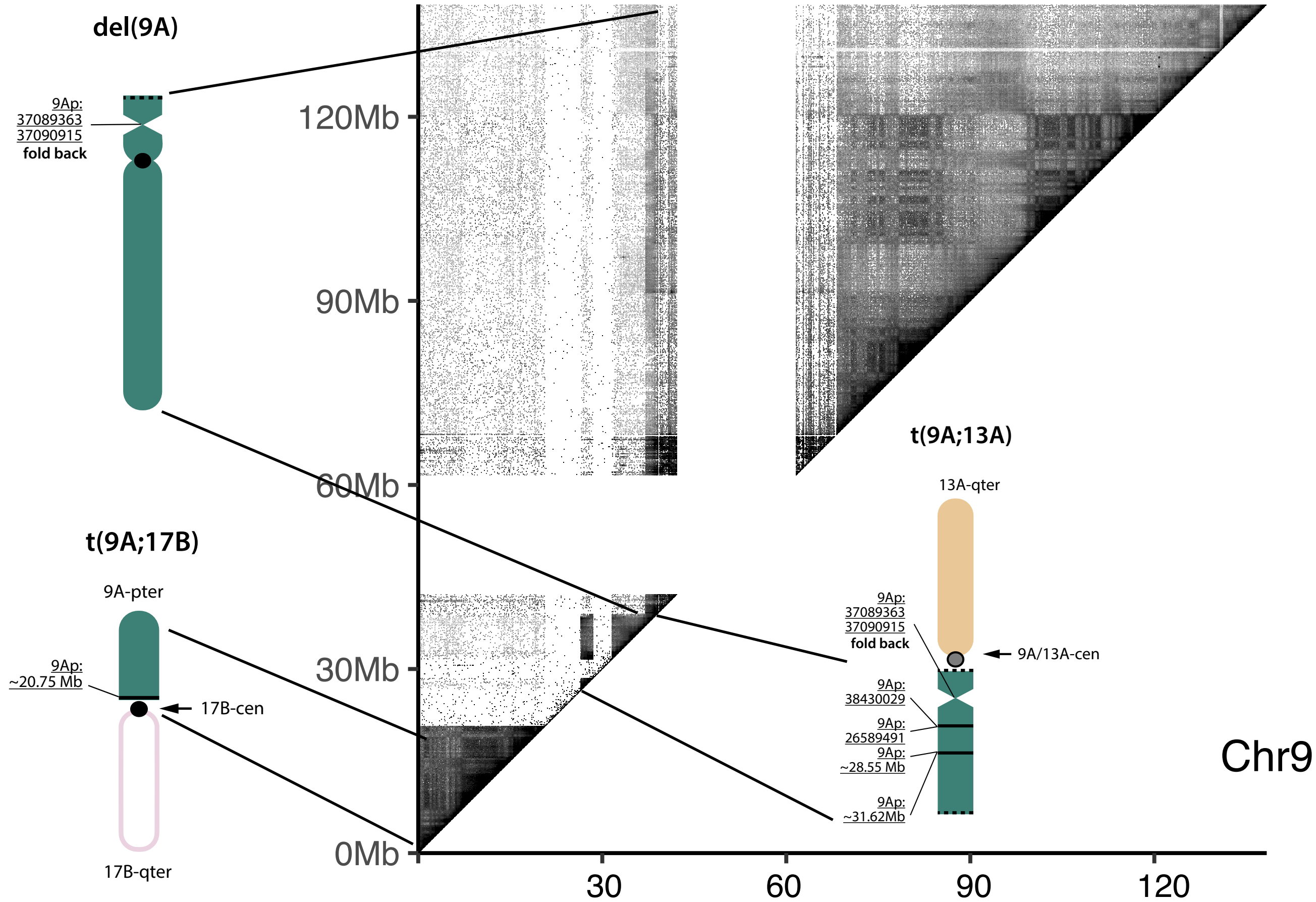

t(9A;17B)

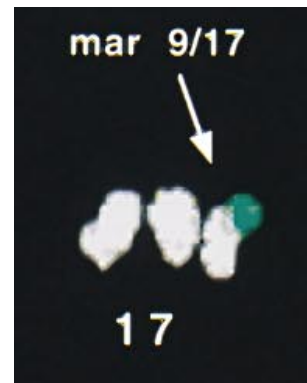
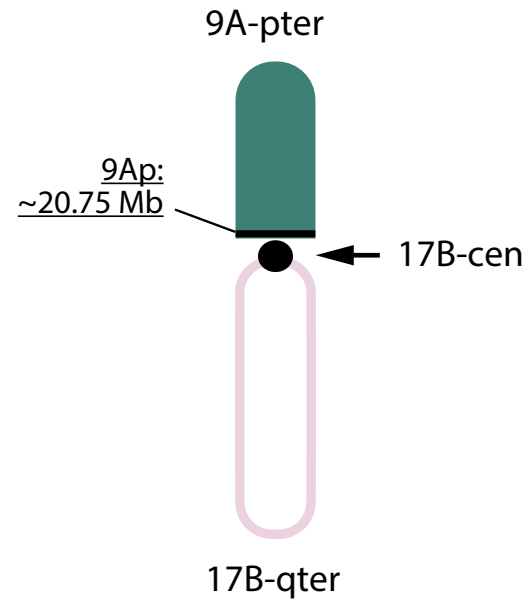

A

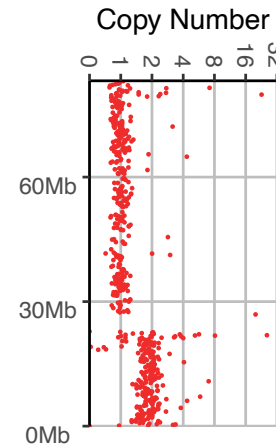

B

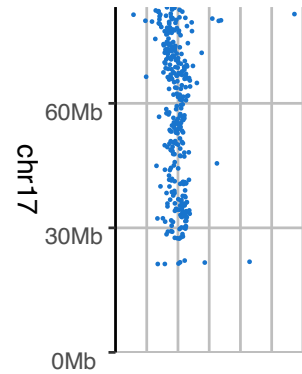

Chr17

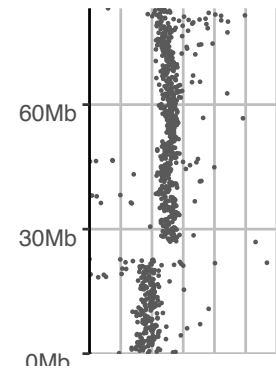

HiC

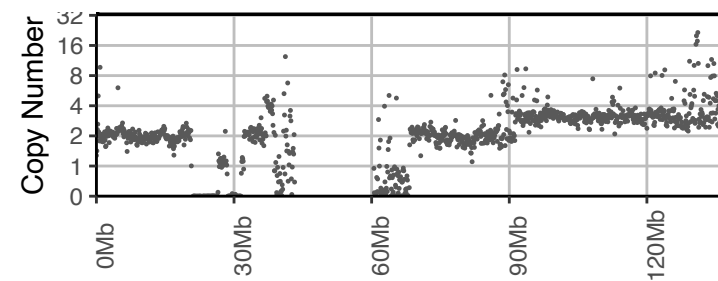
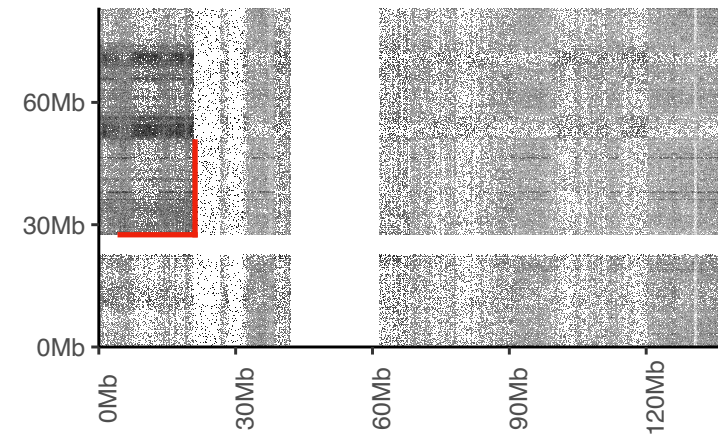
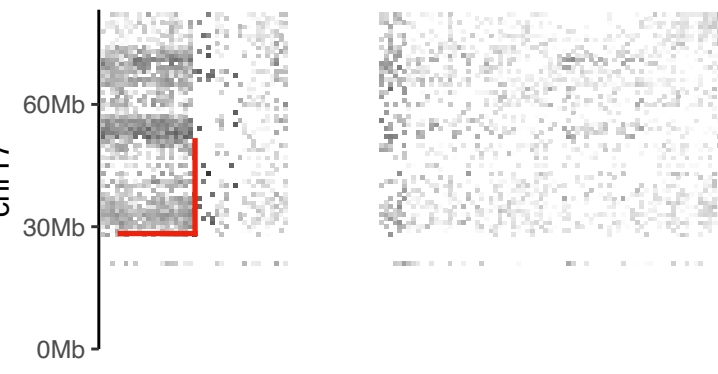
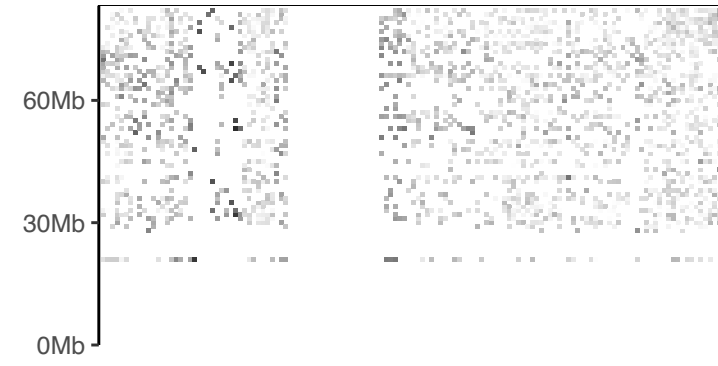

Chr9A

HiC

Chr9A

Chr13A

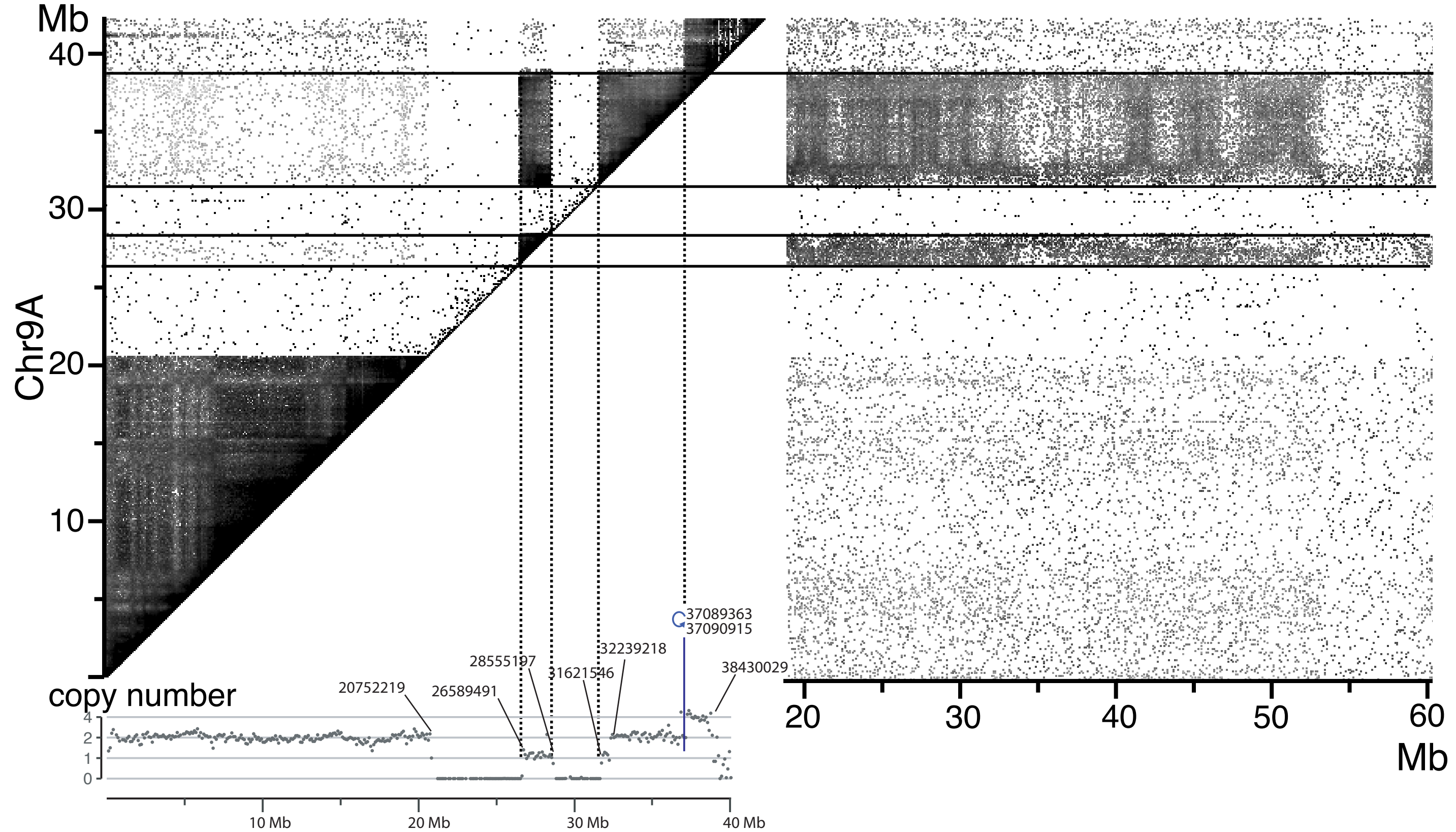

t(9A;17B)

t(9A;13A)

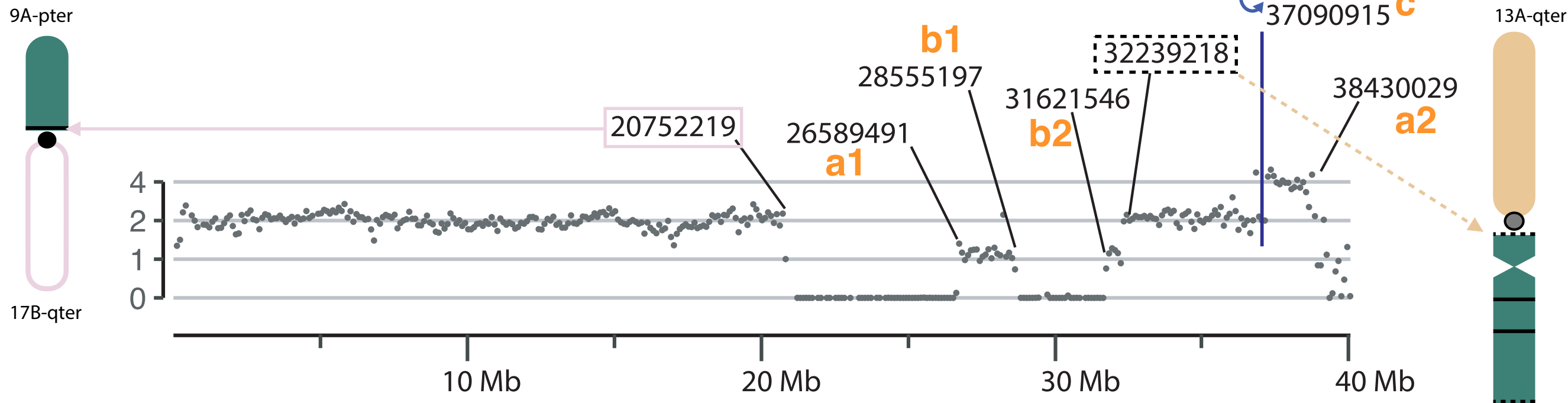

10X

a chr9_26589491---chr9_38430029

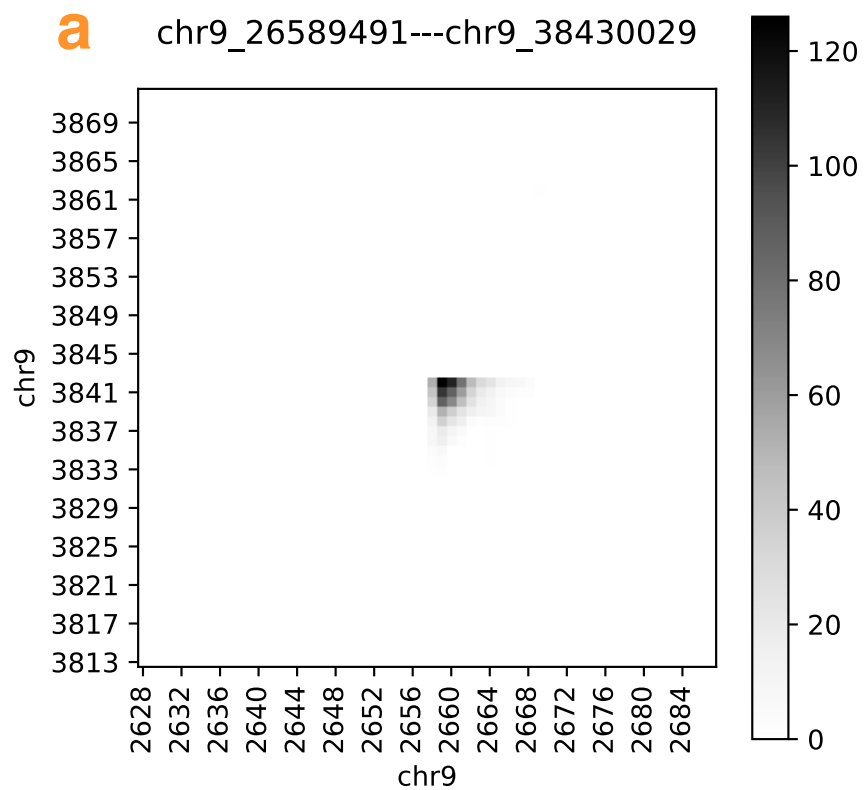

b chr9_28556000---chr9_31621546

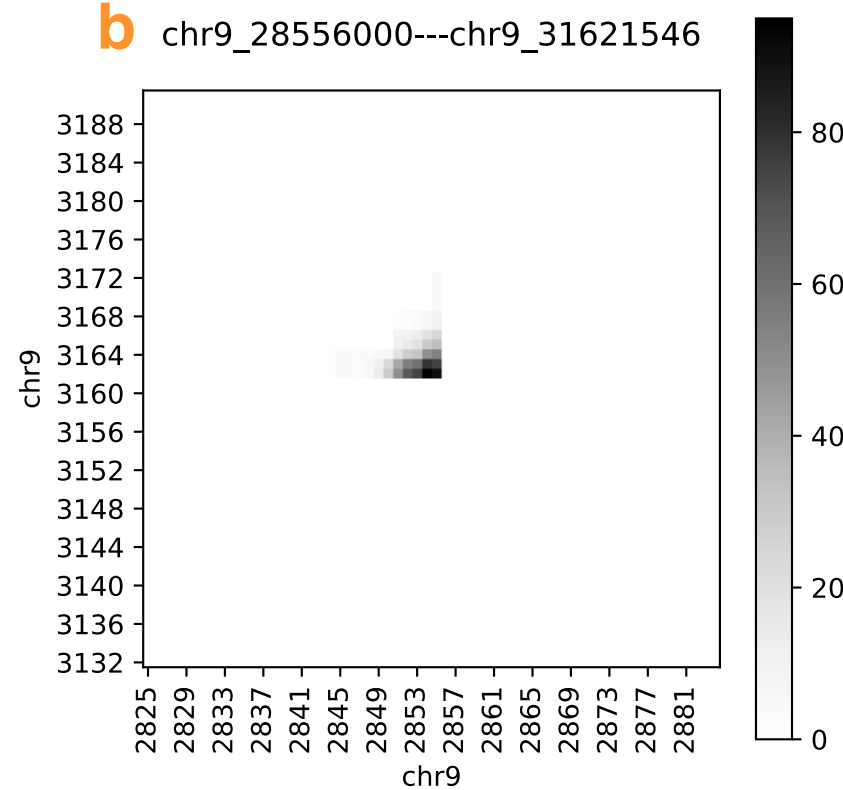

c chr9_37089363---chr9_37090915

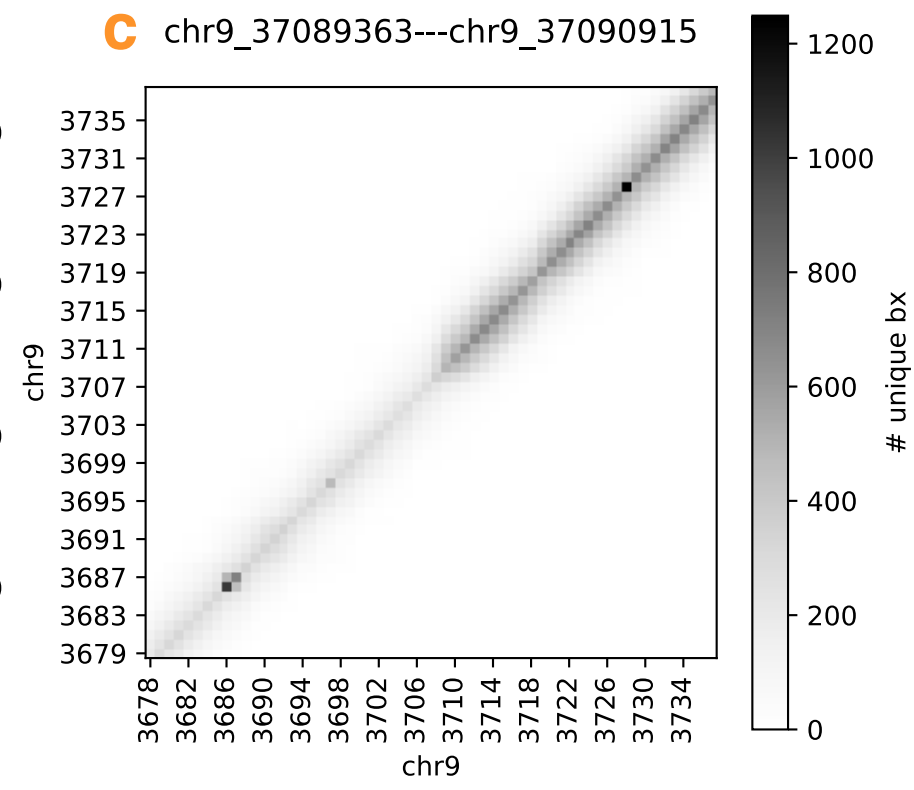

t(9A;13A)

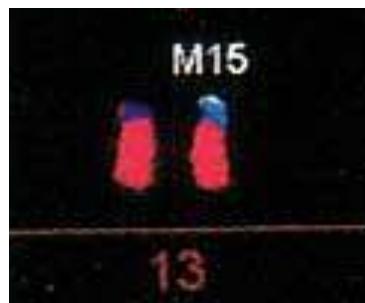
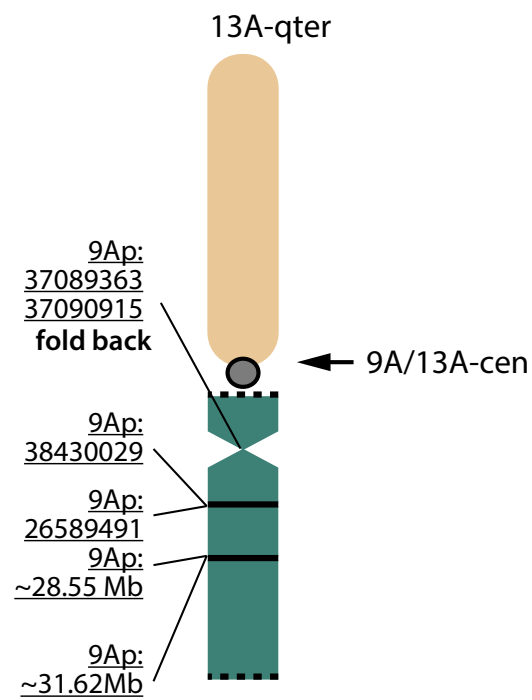

HiC

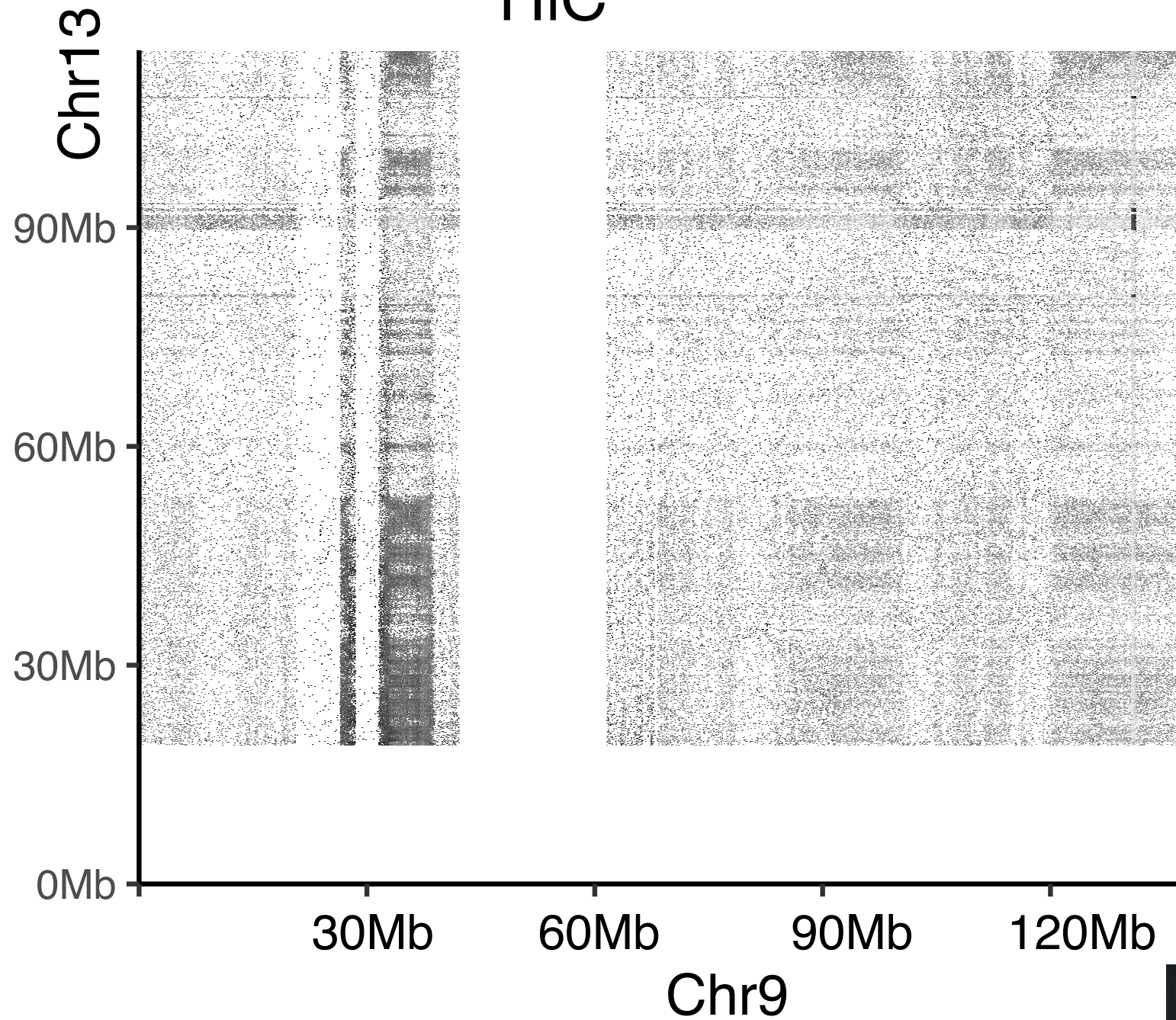

t(22A;9-13-22 hsr)

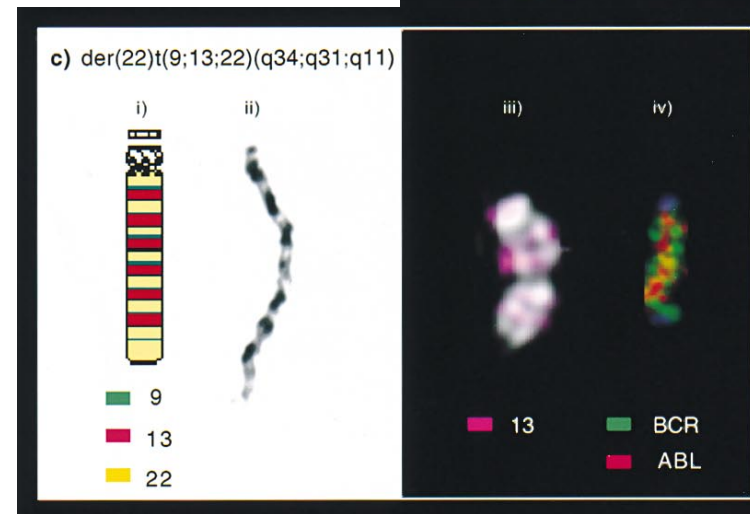
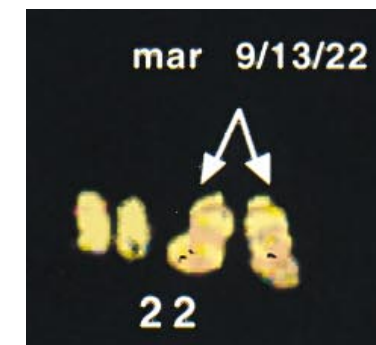
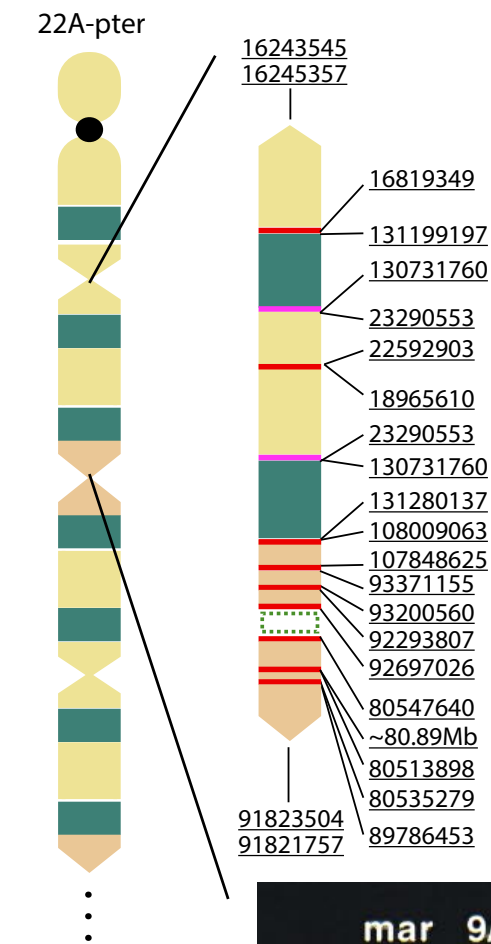

t(22A;9-13-22 hsr)

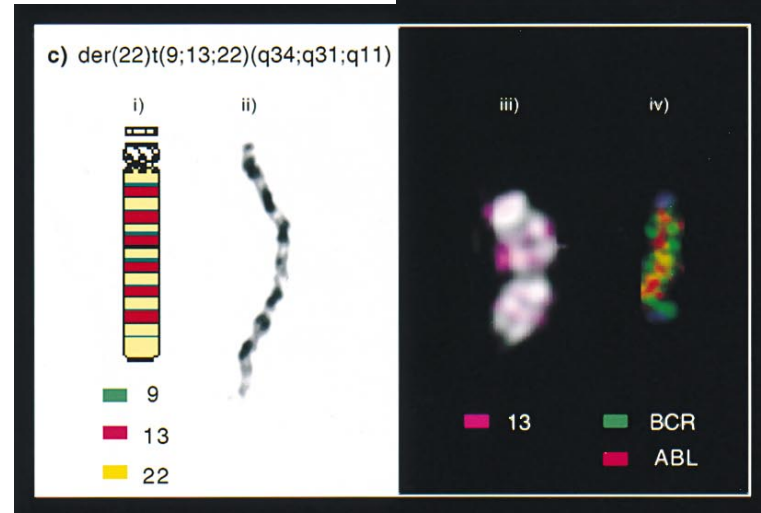
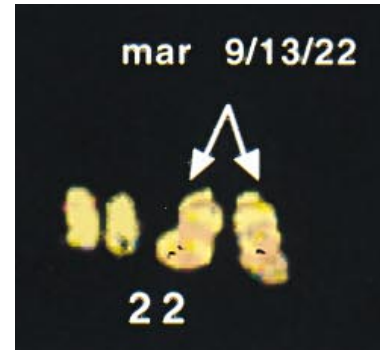
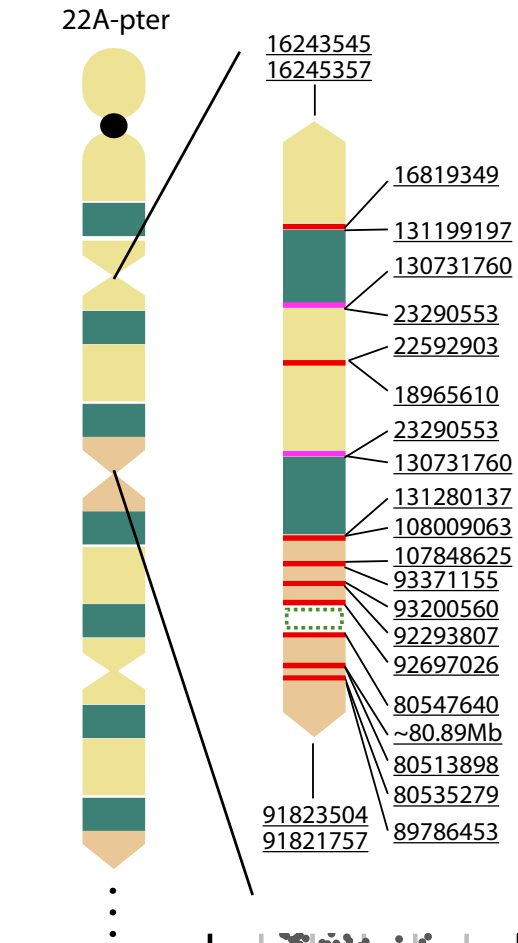

HiC

Chr13

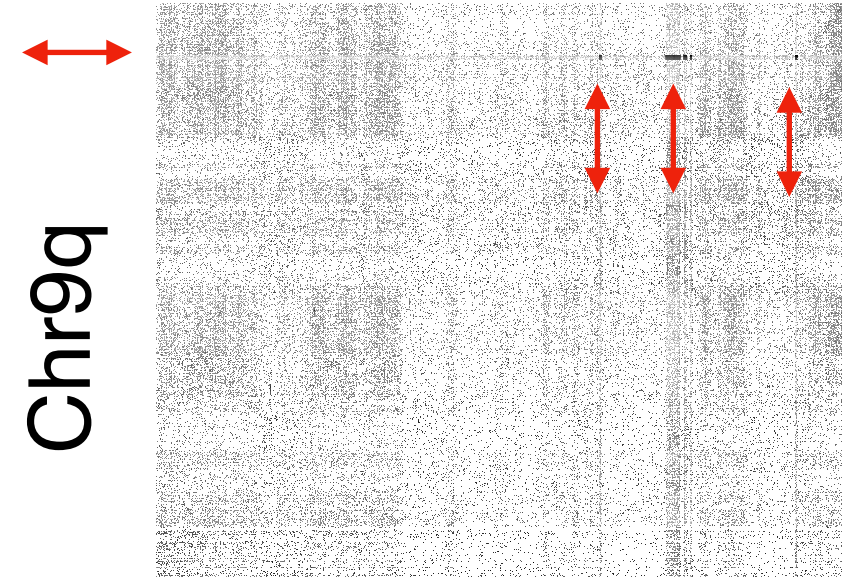

Chr22

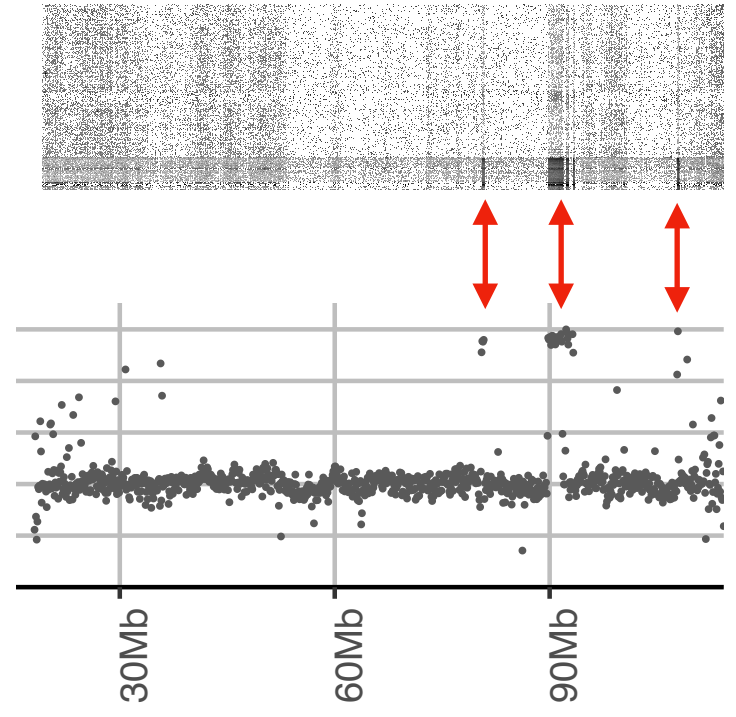
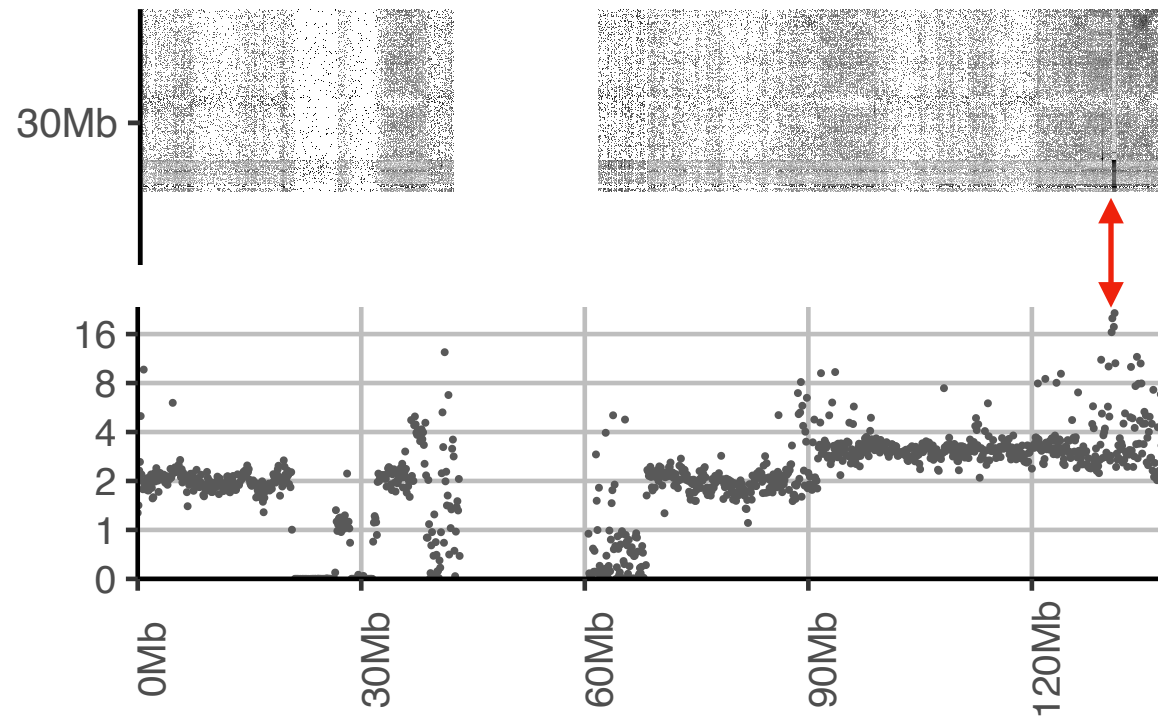
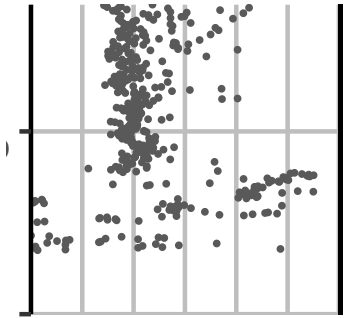

t(22A;9-13-22 hsr)

10X

