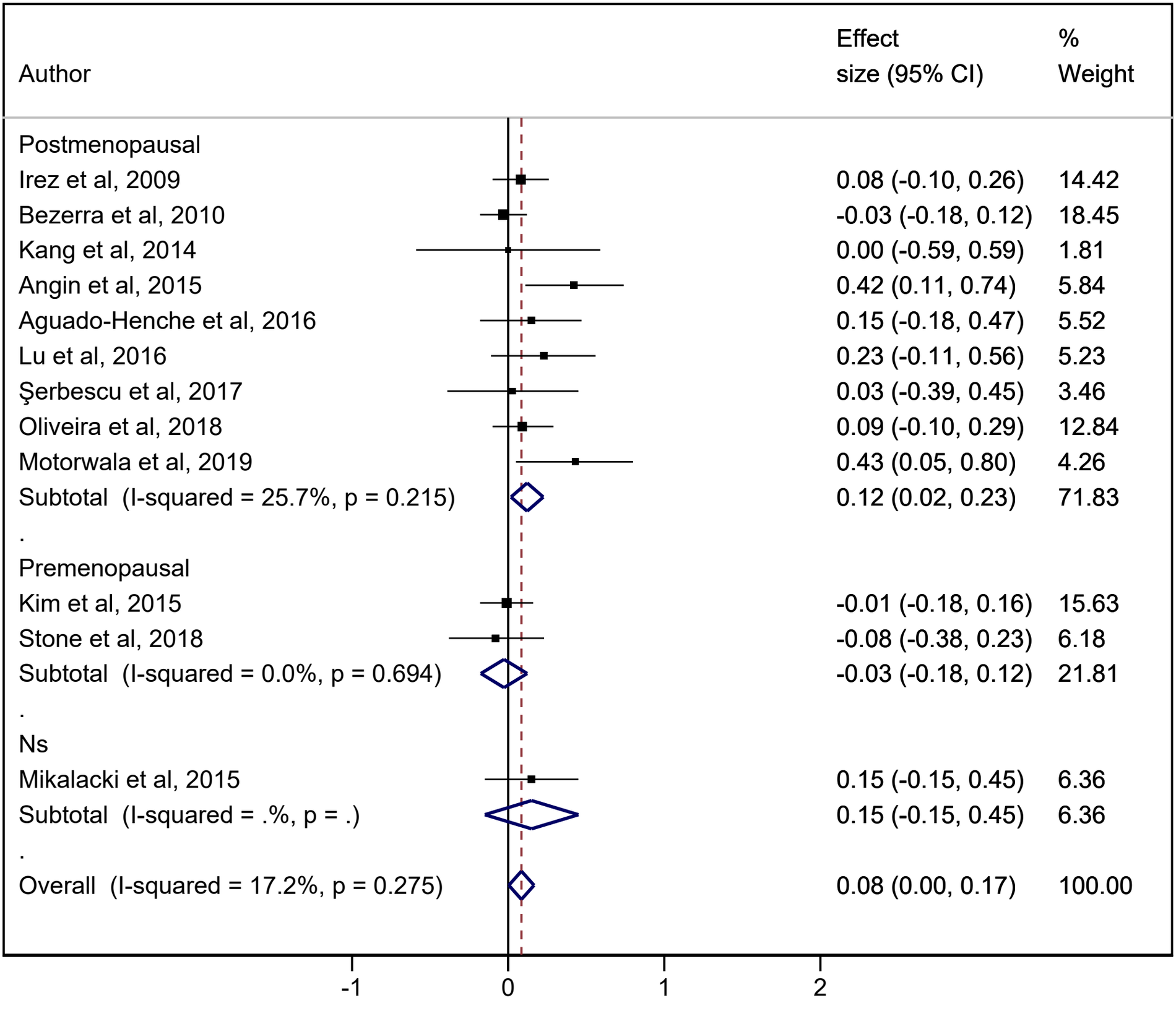
Author
Effect size (95% CI)
% Weight
Postmenopausal
Irez et al, 2009 0.08 (-0.10, 0.26) 14.42
Bezerra et al, 2010 -0.03 (-0.18, 0.12) 18.45
Kang et al, 2014 0.00 (-0.59, 0.59) 1.81
Angin et al, 2015 0.42 (0.11, 0.74) 5.84
Aguado-Henche et al, 2016 0.15 (-0.18, 0.47) 5.52
Lu et al, 2016 0.23 (-0.11, 0.56) 5.23
Şerbescu et al, 2017 0.03 (-0.39, 0.45) 3.46
Oliveira et al, 2018 0.09 (-0.10, 0.29) 12.84
Motorwala et al, 2019 0.43 (0.05, 0.80) 4.26
Subtotal (I-squared = 25.7%, p = 0.215) 0.12 (0.02, 0.23) 71.83
.
Premenopausal
Kim et al, 2015 -0.01 (-0.18, 0.16) 15.63
Stone et al, 2018 -0.08 (-0.38, 0.23) 6.18
Subtotal (I-squared = 0.0%, p = 0.694) -0.03 (-0.18, 0.12) 21.81
.
Ns
Mikalacki et al, 2015 0.15 (-0.15, 0.45) 6.36
Subtotal (I-squared = .%, p = .) 0.15 (-0.15, 0.45) 6.36
.
Overall (I-squared = 17.2%, p = 0.275) 0.08 (0.00, 0.17) 100.00
-1
0
1
2