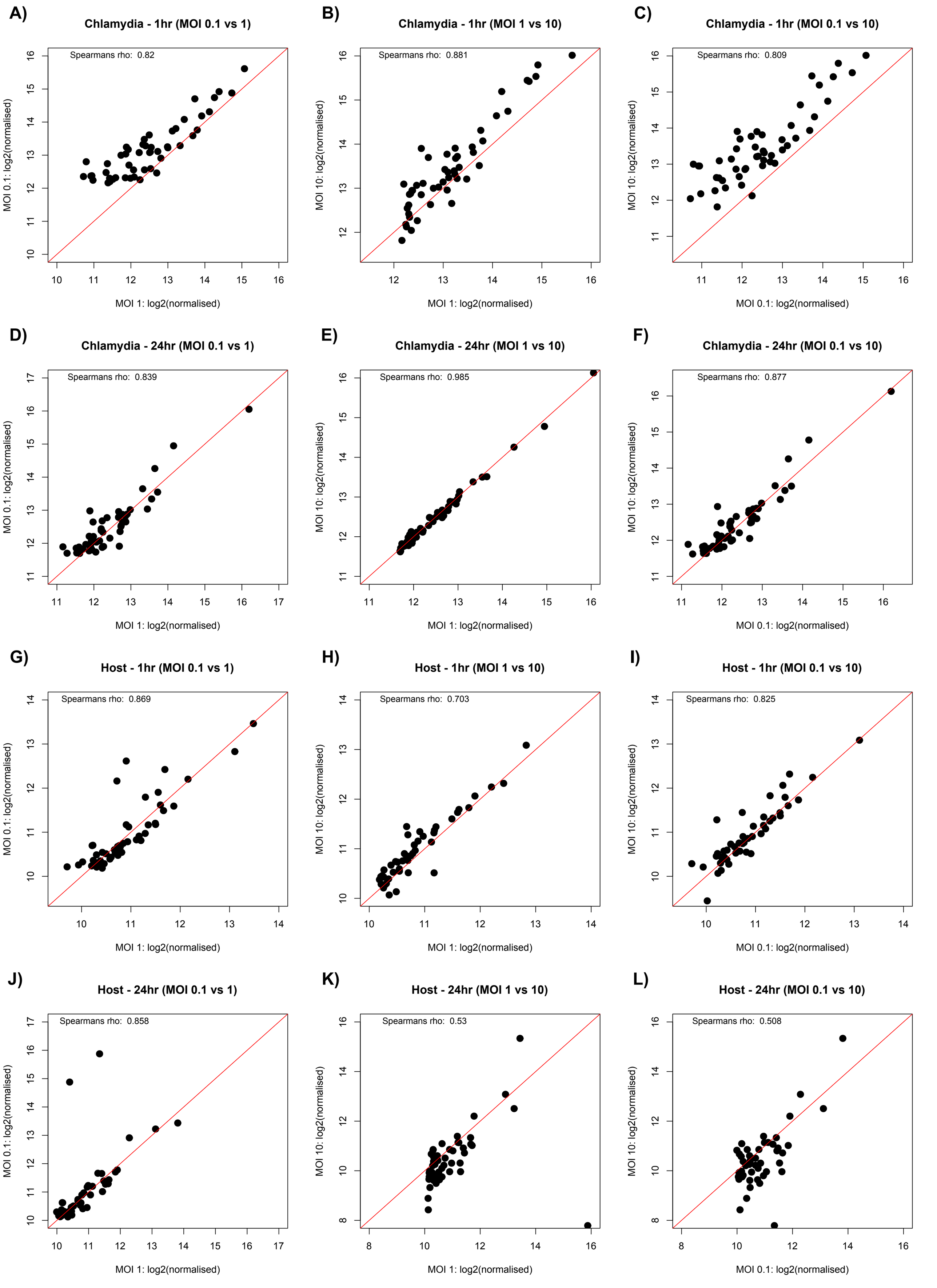
A)
Chlamydia - 1hr (MOI 0.1 vs 1)
Spearmans rho: 0.82
MOI 0.1: log2(normalised)
MOI 1: log2(normalised)
B)
Chlamydia - 1hr (MOI 1 vs 10)
Spearmans rho: 0.881
MOI 10: log2(normalised)
MOI 1: log2(normalised)
C)
Chlamydia - 1hr (MOI 0.1 vs 10)
Spearmans rho: 0.809
MOI 10: log2(normalised)
MOI 0.1: log2(normalised)
D)
Chlamydia - 24hr (MOI 0.1 vs 1)
Spearmans rho: 0.839
MOI 0.1: log2(normalised)
MOI 1: log2(normalised)
E)
Chlamydia - 24hr (MOI 1 vs 10)
Spearmans rho: 0.985
MOI 10: log2(normalised)
MOI 1: log2(normalised)
F)
Chlamydia - 24hr (MOI 0.1 vs 10)
Spearmans rho: 0.877
MOI 10: log2(normalised)
MOI 0.1: log2(normalised)
G)
Host - 1hr (MOI 0.1 vs 1)
Spearmans rho: 0.869
MOI 0.1: log2(normalised)
MOI 1: log2(normalised)
H)
Host - 1hr (MOI 1 vs 10)
Spearmans rho: 0.703
MOI 10: log2(normalised)
MOI 1: log2(normalised)
I)
Host - 1hr (MOI 0.1 vs 10)
Spearmans rho: 0.825
MOI 10: log2(normalised)
MOI 0.1: log2(normalised)
J)
Host - 24hr (MOI 0.1 vs 1)
Spearmans rho: 0.858
MOI 0.1: log2(normalised)
MOI 1: log2(normalised)
K)
Host - 24hr (MOI 1 vs 10)
Spearmans rho: 0.53
MOI 10: log2(normalised)
MOI 1: log2(normalised)
L)
Host - 24hr (MOI 0.1 vs 10)
Spearmans rho: 0.508
MOI 10: log2(normalised)
MOI 0.1: log2(normalised)