

Supplementary Information

Title: **Complement C5 is not critical for the formation of sub-RPE deposits in *Efemp1* mutant mice.**

Authors: *Donita L. Garland¹, Eric A. Pierce¹, and Rosario Fernandez-Godino^{1*}.*

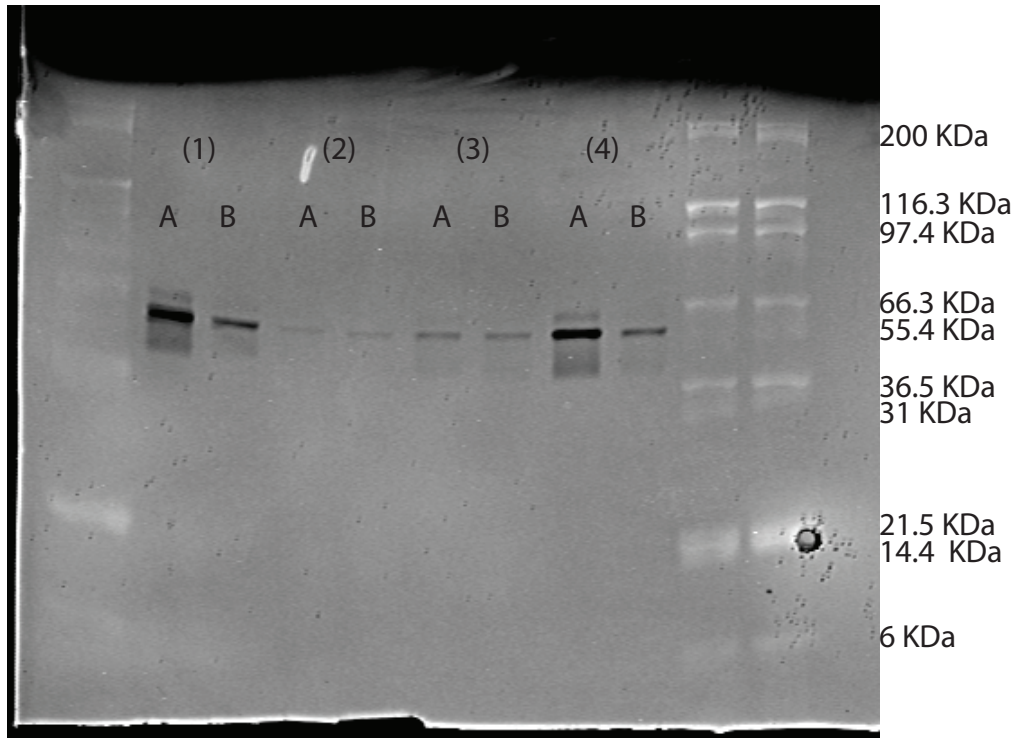
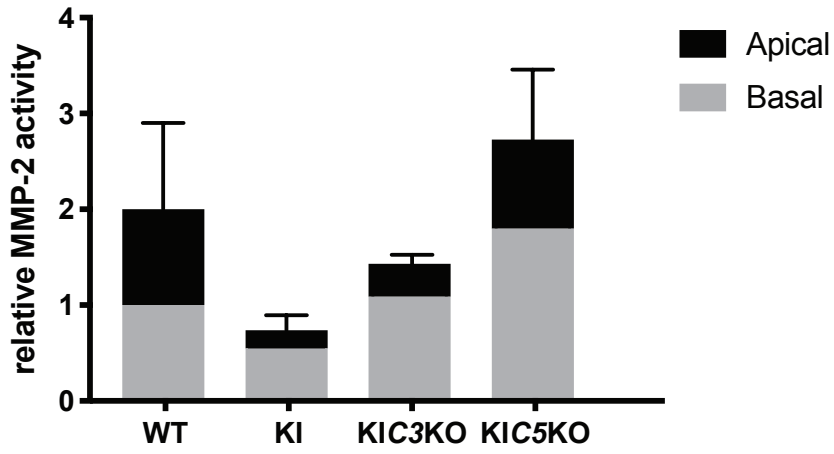

Supplementary figure 1. Quantification of the MMP-2 activity measured by zymography in apical (A) and basal (B) conditioned media of (1) *Efemp1*^{WT/WT}:*C5*^{+/+}, (2) *Efemp1*^{R345W/R345W}:*C5*^{+/+}, (3) *Efemp1*^{R345W/R345W}:*C3*^{-/-} and (4) *Efemp1*^{R345W/R345W}:*C5*^{-/-} cultures. The first and two last lanes were loaded with Mark12 unstained standard (Thermo Fisher). Values were normalized to apical and basal MMP-2 activity in wild type samples.