

## Patient 1 (ILV-01)

Age and sex:	49, male
Study eye:	Left
HbA1C:	5.58
Blood Pressure:	140/70
Diabetes mellitus type:	Type 2
Diabetes duration since diagnosis:	1.06 years
Taking insulin:	Yes
ETDRS classification of diabetic retinopathy:	High-risk PDR
Assigned group:	PDR
Fluoresceine Angiography:	
Leakage (Fovea centralis affected)	Yes
Central Ischemia:	Yes
Neovascularization of the optic disc (NVD):	Yes
Neovascularization elsewhere (NVE):	Yes

ID : ILV1

Name : 01 ILV1-

OS(L)

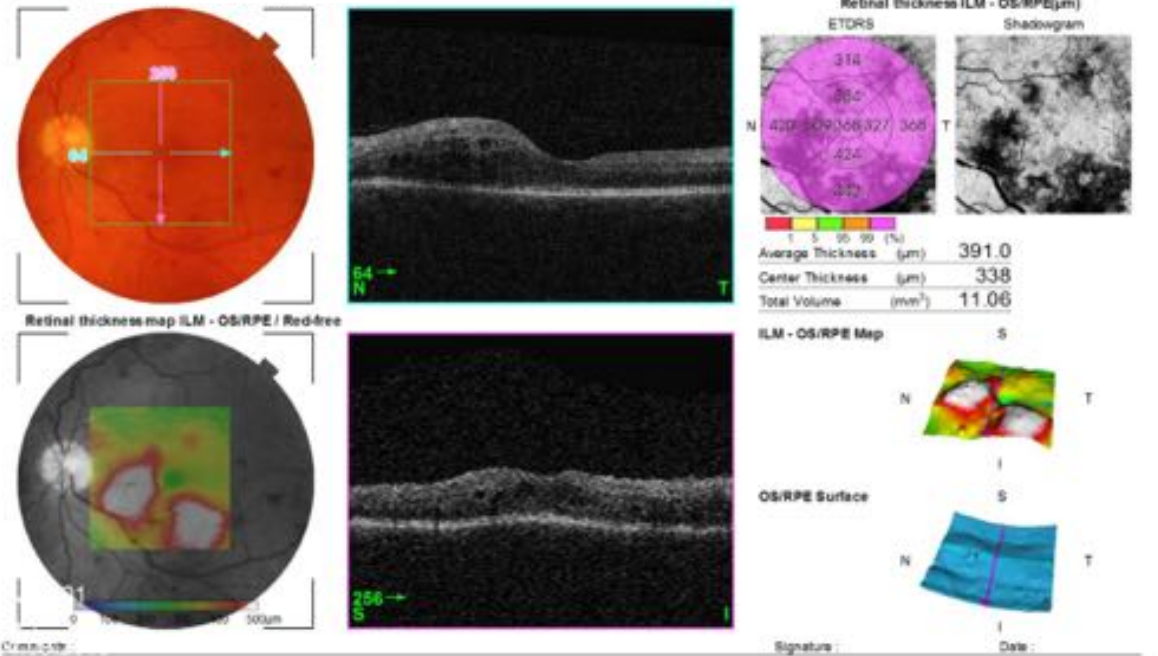

## Patient 2 (ILV-02)

Age and sex:	60, male
Study eye:	Left
HbA1C:	5.94
Blood Pressure:	120/80
Diabetes mellitus type:	Type 2
Diabetes duration since diagnosis:	13.22 years
Taking insulin:	Yes
ETDRS classification of diabetic retinopathy:	Severe NPDR
Assigned group:	NPDR
Fluoresceine Angiography:	
Leakage (Fovea centralis affected)	Yes
Central Ischemia:	Yes
Neovascularization of the optic disc (NVD):	No
Neovascularization elsewhere (NVE):	No

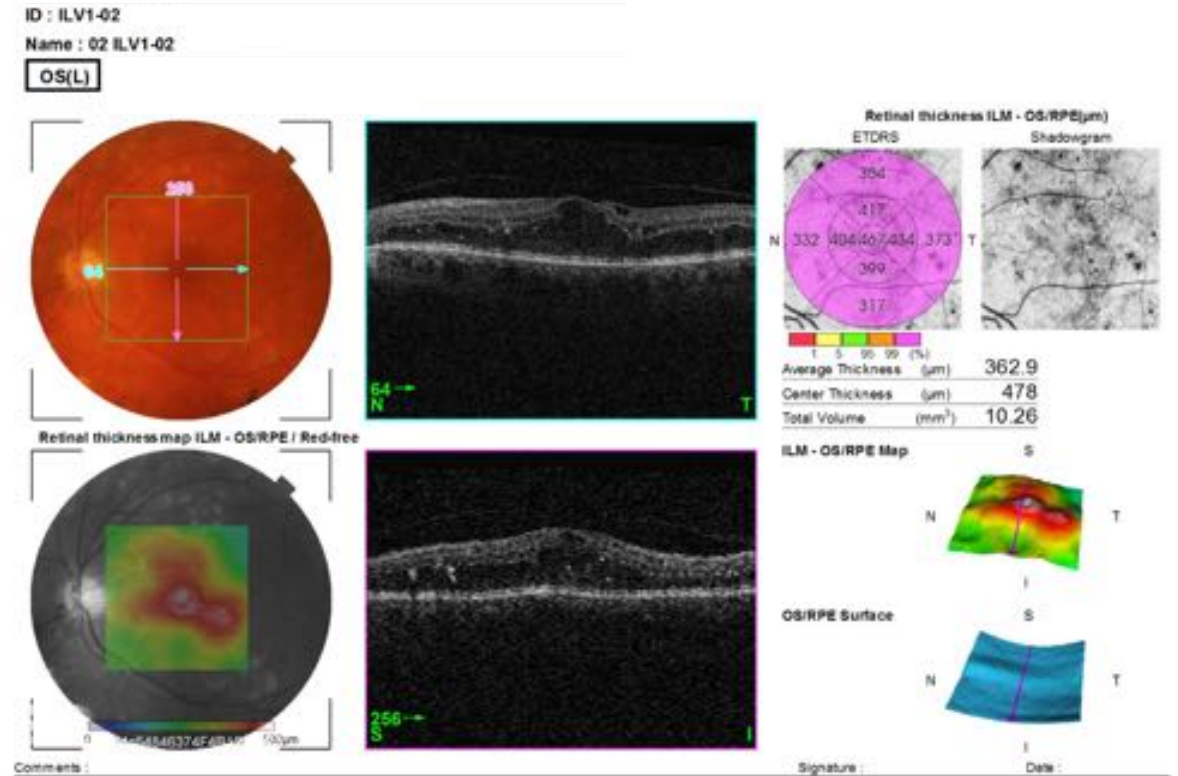

## Patient 3 (ILV-03)

Age and sex:	56, male
Study eye:	Right
HbA1C:	6.48
Blood Pressure:	120/80
Diabetes mellitus type:	Type 2
Diabetes duration since diagnosis:	9.73 years
Taking insulin:	No
ETDRS classification of diabetic retinopathy:	Moderate NPDR
Assigned group:	NPDR
Fluoresceine Angiography:	
Leakage (Fovea centralis affected)	Yes
Central Ischemia:	No
Neovascularization of the optic disc (NVD):	No
Neovascularization elsewhere (NVE):	No

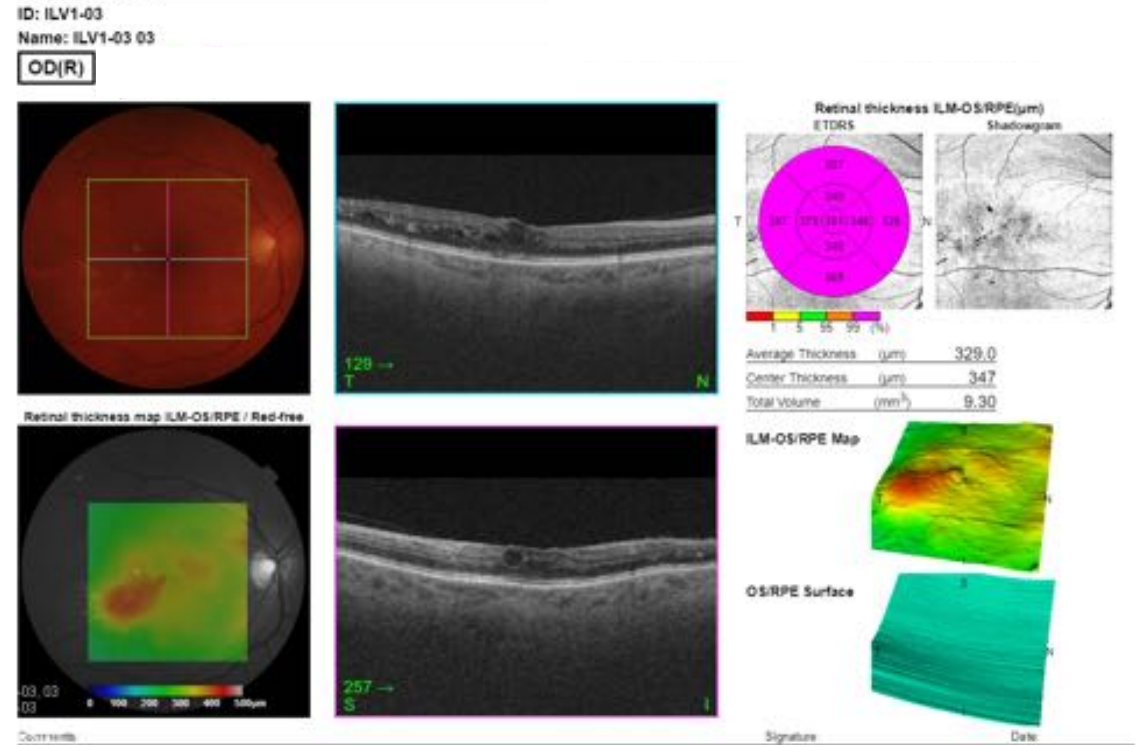

## Patient 4 (ILV-04)

Age and sex:	78, male
Study eye:	Left
HbA1C:	6.61
Blood Pressure:	120/70
Diabetes mellitus type:	Type 2
Diabetes duration since diagnosis:	10.24 years
Taking insulin:	Yes
ETDRS classification of diabetic retinopathy:	Severe NPDR
Assigned group:	NPDR
Fluoresceine Angiography:	
Leakage (Fovea centralis affected)	Yes
Central Ischemia:	Yes
Neovascularization of the optic disc (NVD):	No
Neovascularization elsewhere (NVE):	No

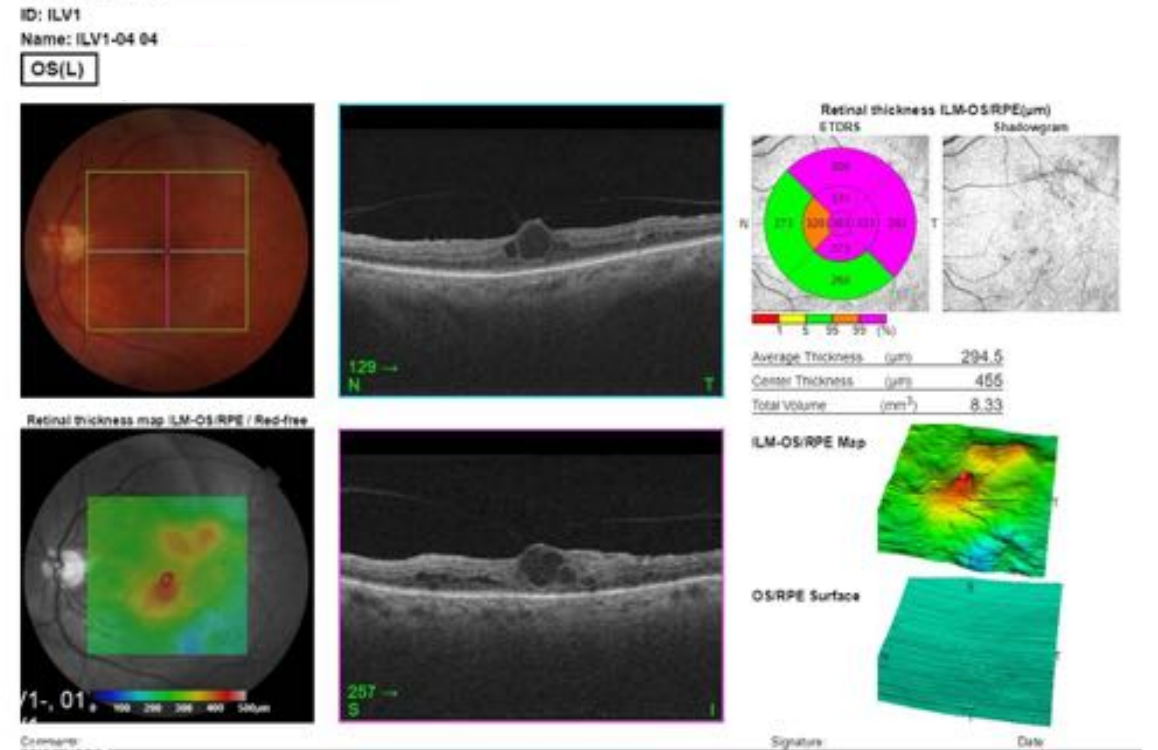

## Patient 5 (ILV-05)

Age and sex:	59, male
Study eye:	Right
HbA1C:	8.52
Blood Pressure:	140/70
Diabetes mellitus type:	Type 2
Diabetes duration since diagnosis:	29.34 years
Taking insulin:	Yes
ETDRS classification of diabetic retinopathy:	Mild-moderate PDR
Assigned group:	PDR
Fluoresceine Angiography:	
Leakage (Fovea centralis affected)	Yes
Central Ischemia:	Yes
Neovascularization of the optic disc (NVD):	Yes
Neovascularization elsewhere (NVE):	Yes

ID: ILV1-05  
Name: ILV1-05 05  
OD(R)

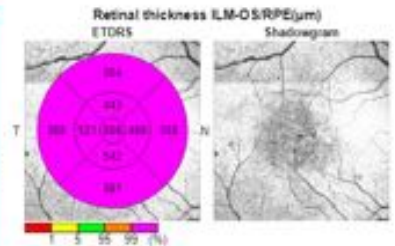
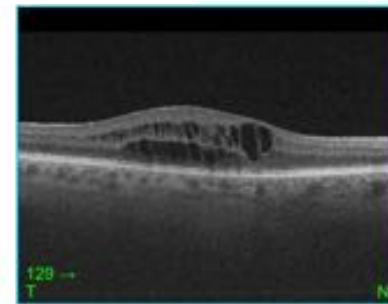
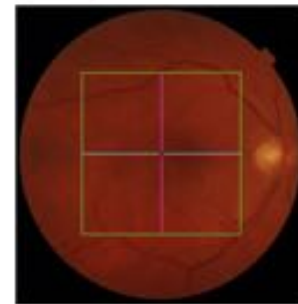

Average Thickness (μm) 400.6  
Center Thickness (μm) 576  
Total Volume (mm<sup>3</sup>) 11.33

Retinal thickness map ILM-OS/RPE / Red-free

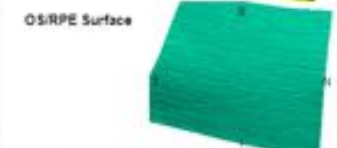
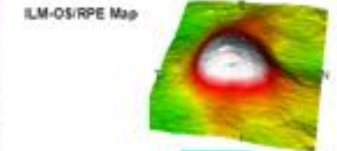
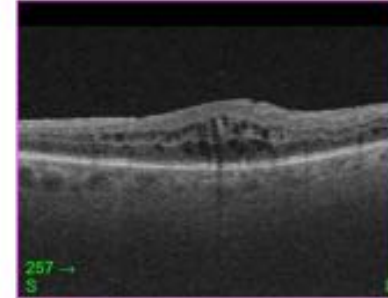
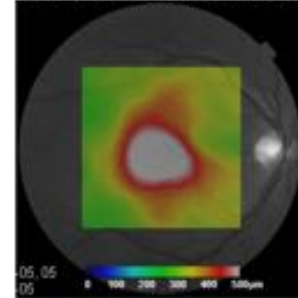

Comments:

Signature

Date

## Patient 6 (ILV-06)

Age and sex:	60, male
Study eye:	Left
HbA1C:	7.95
Blood Pressure:	160/85
Diabetes mellitus type:	Type 2
Diabetes duration since diagnosis:	10.38 years
Taking insulin:	Yes
ETDRS classification of diabetic retinopathy:	Very severe NPDR
Assigned group:	PDR
Fluoresceine Angiography:	
Leakage (Fovea centralis affected)	Yes
Central Ischemia:	Not definable
Neovascularization of the optic disc (NVD):	No
Neovascularization elsewhere (NVE):	No

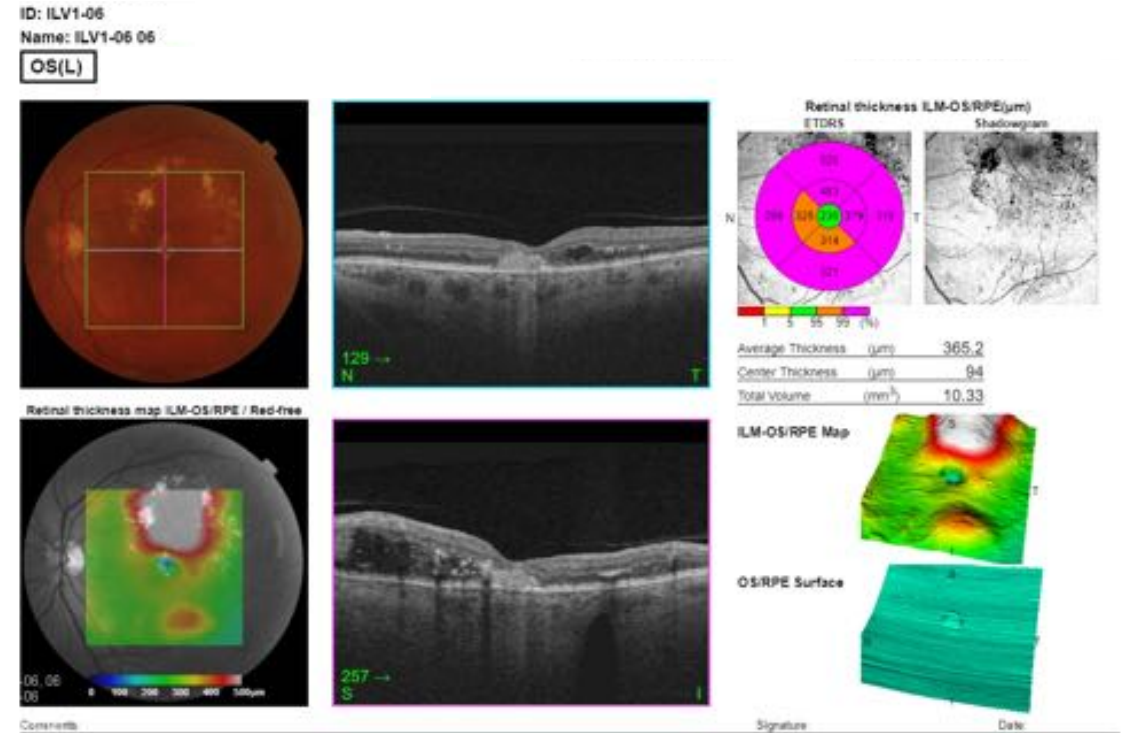

## Patient 7 (ILV-07)

Age and sex:	70, female
Study eye:	Left
HbA1C:	7.08
Blood Pressure:	150/85
Diabetes mellitus type:	Type 2
Diabetes duration since diagnosis:	30.47 years
Taking insulin:	Yes
ETDRS classification of diabetic retinopathy:	Moderate NPDR
Assigned group:	NPDR
Fluoresceine Angiography:	
Leakage (Fovea centralis affected)	Yes
Central Ischemia:	No
Neovascularization of the optic disc (NVD):	No
Neovascularization elsewhere (NVE):	No

ID : ILV1-07

Name : 07 ILV1-07

OS(L)

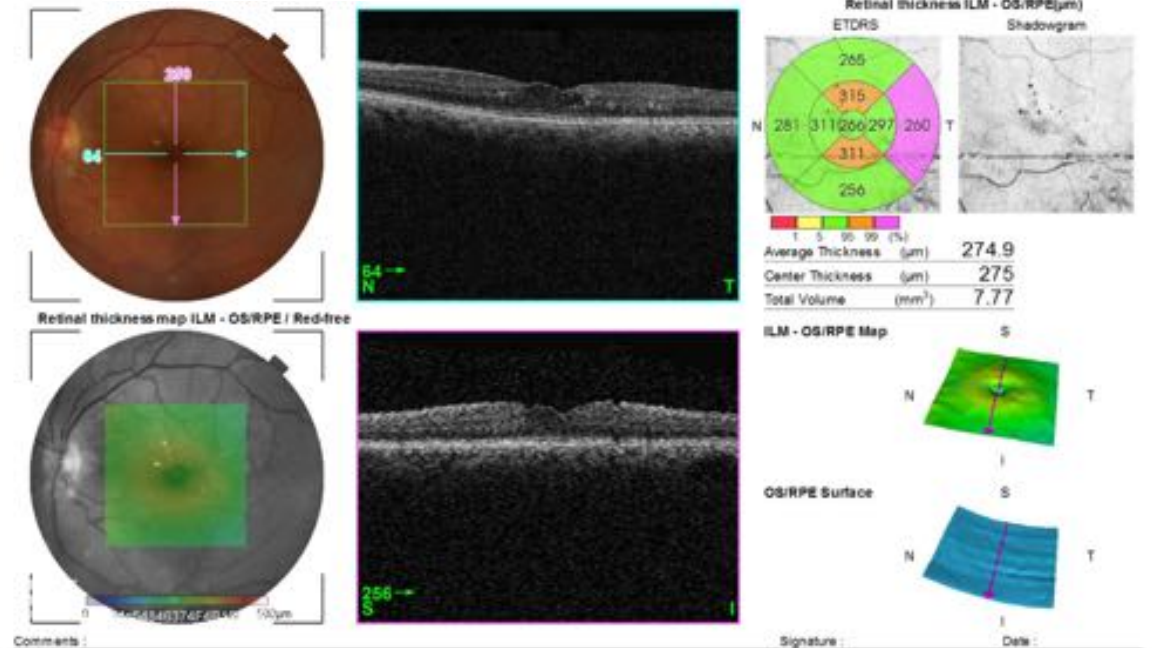

## Patient 8 (ILV-08)

Age and sex:	55, female
Study eye:	Right
HbA1C:	6.7
Blood Pressure:	160/80
Diabetes mellitus type:	Type 2
Diabetes duration since diagnosis:	0.98 years
Taking insulin:	Yes
ETDRS classification of diabetic retinopathy:	Very severe NPDR
Assigned group:	PDR
Fluoresceine Angiography:	
Leakage (Fovea centralis affected)	Yes
Central Ischemia:	Yes
Neovascularization of the optic disc (NVD):	No
Neovascularization elsewhere (NVE):	No

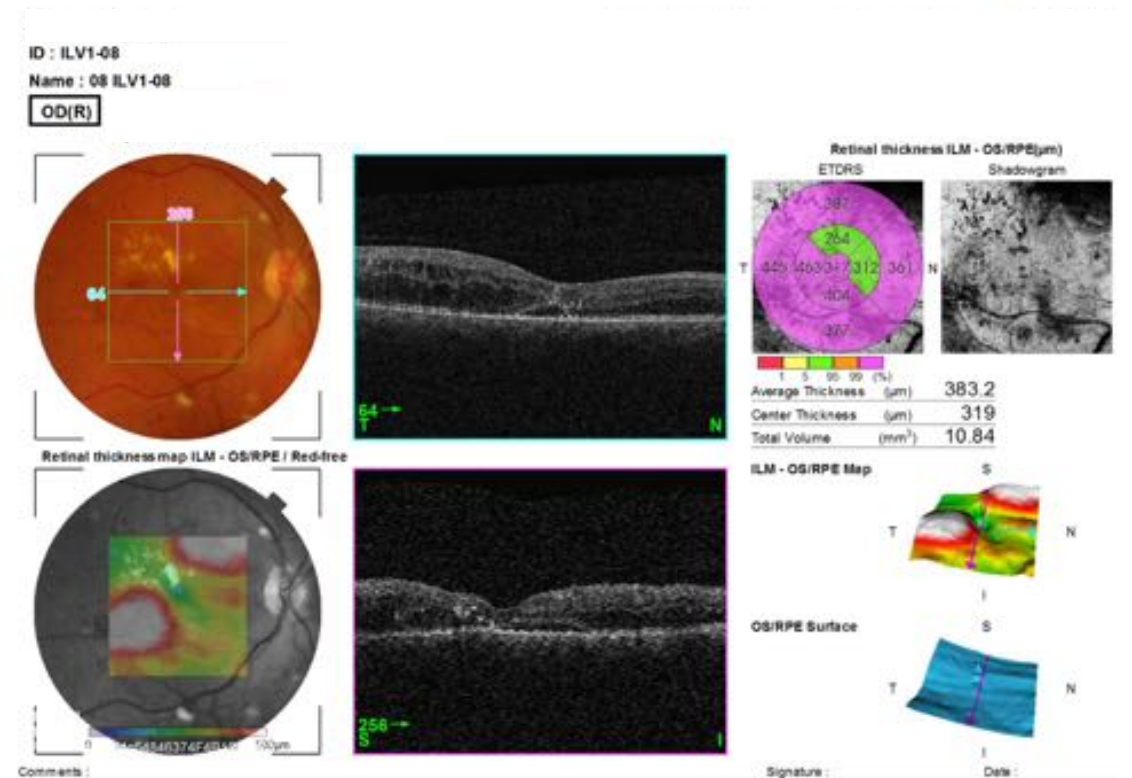



Patient 9 (ILV-09) declined to participate

## Patient 10 (ILV-10)

<b>Age and sex:</b>	43, male
<b>Study eye:</b>	Right
<b>HbA1C:</b>	7.19
<b>Blood Pressure:</b>	120/90
<b>Diabetes mellitus type:</b>	Type 1
<b>Diabetes duration since diagnosis:</b>	20.54 years
<b>Taking insulin:</b>	Yes
<b>ETDRS classification of diabetic retinopathy:</b>	High-risk PDR
<b>Assigned group:</b>	PDR
<b>Fluoresceine Angiography:</b>	
<b>Leakage (Fovea centralis affected)</b>	Yes
<b>Central Ischemia:</b>	Yes
<b>Neovascularization of the optic disc (NVD):</b>	No
<b>Neovascularization elsewhere (NVE):</b>	Yes

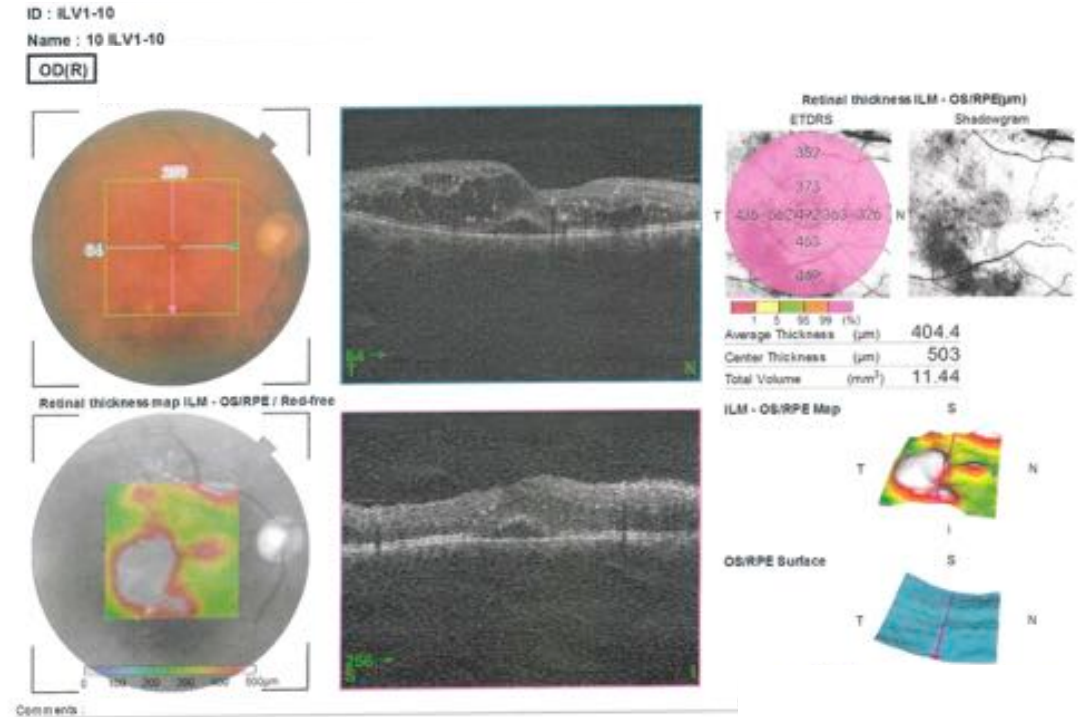

## Patient 11 (ILV-11)

Age and sex:	77, male
Study eye:	Right
HbA1C:	7.72
Blood Pressure:	130/70
Diabetes mellitus type:	Type 2
Diabetes duration since diagnosis:	18.56 years
Taking insulin:	Yes
ETDRS classification of diabetic retinopathy:	Very severe NPDR
Assigned group:	PDR
Fluoresceine Angiography:	
Leakage (Fovea centralis affected)	Yes
Central Ischemia:	Yes
Neovascularization of the optic disc (NVD):	No
Neovascularization elsewhere (NVE):	No

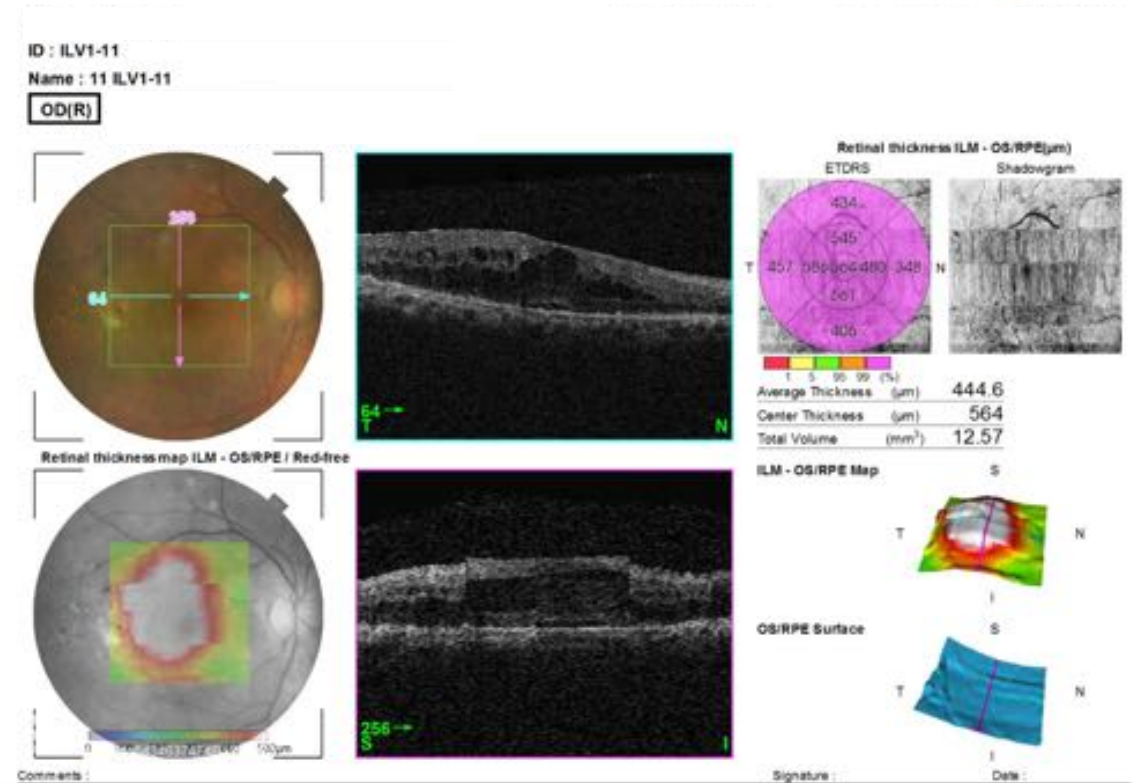

## Patient 12 (ILV-12)

Age and sex:	64, male
Study eye:	Right
HbA1C:	8.06
Blood Pressure:	140/80
Diabetes mellitus type:	Type 2
Diabetes duration since diagnosis:	18.57 years
Taking insulin:	Yes
ETDRS classification of diabetic retinopathy:	Severe NPDR
Assigned group:	NPDR
Fluoresceine Angiography:	
Leakage (Fovea centralis affected)	Yes
Central Ischemia:	Yes
Neovascularization of the optic disc (NVD):	No
Neovascularization elsewhere (NVE):	No

