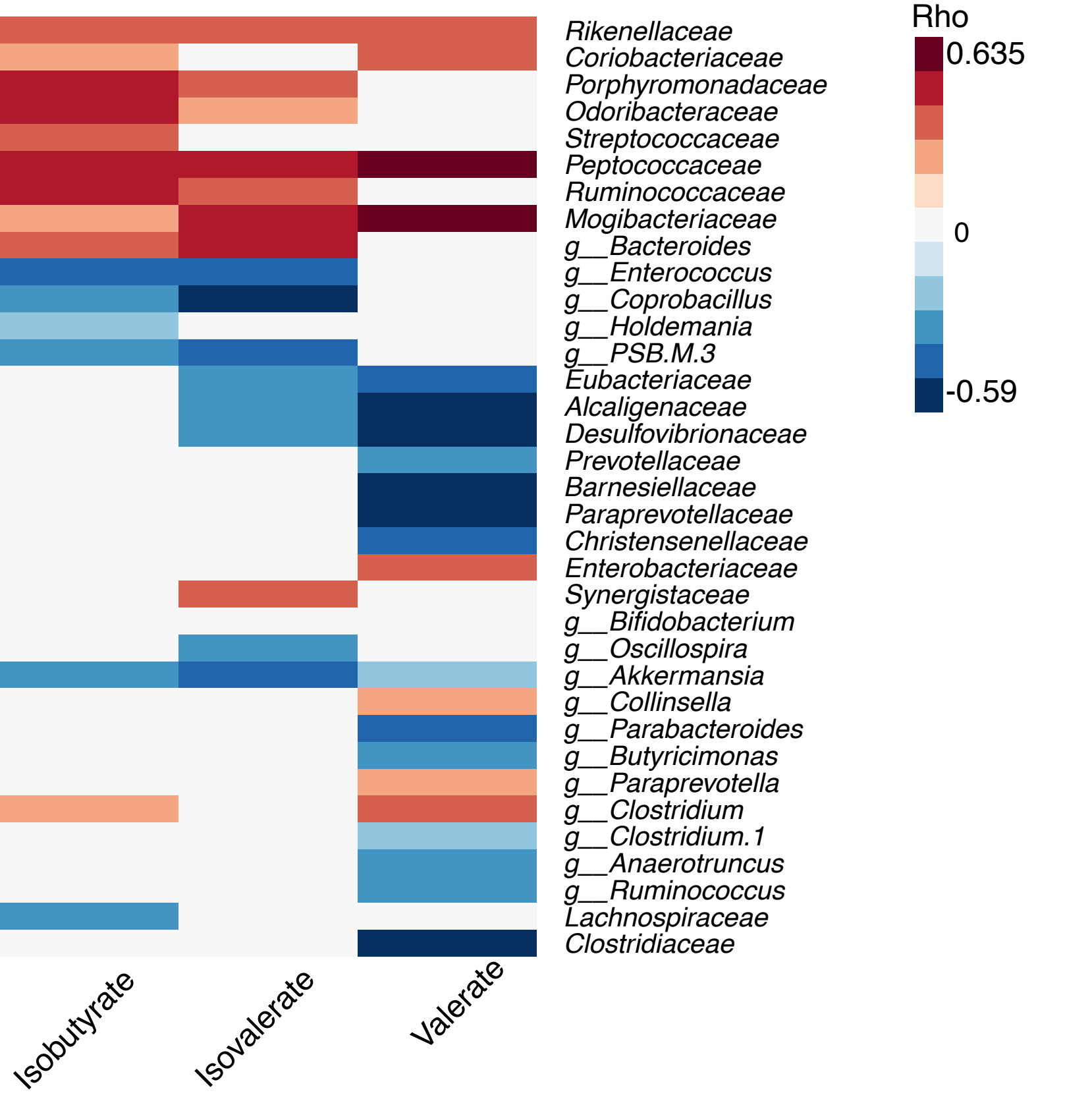
Rho
0.635
0
-0.59
Rikenellaceae
Coriobacteriaceae
Porphyromonadaceae
Odoribacteraceae
Streptococcaceae
Peptococcaceae
Ruminococcaceae
Mogibacteriaceae
g__Bacteroides
g__Enterococcus
g__Coprobacillus
g__Holdemania
g__PSB.M.3
Eubacteriaceae
Alcaligenaceae
Desulfovibrionaceae
Prevotellaceae
Barnesiellaceae
Paraprevotellaceae
Christensenellaceae
Enterobacteriaceae
Synergistaceae
g__Bifidobacterium
g__Oscillospira
g__Akkermansia
g__Collinsella
g__Parabacteroides
g__Butyricimonas
g__Paraprevotella
g__Clostridium
g__Clostridium.1
g__Anaerotruncus
g__Ruminococcus
Lachnospiraceae
Clostridiaceae
Isobutyrate
Isovalerate
Valerate