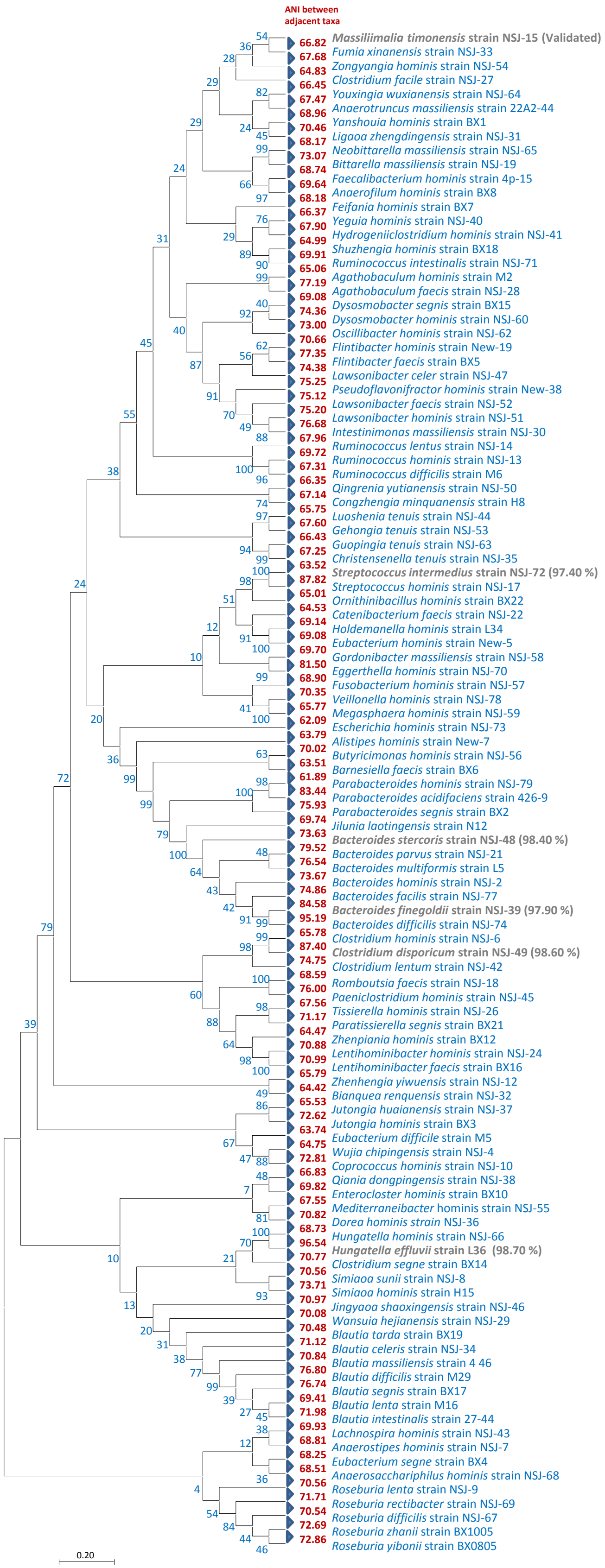
ANI between adjacent taxa
Massiliimalia timonensis strain NSJ-15 (Validated) 66.82
Fumia xinanensis strain NSJ-33 67.68
Zongyangia hominis strain NSJ-54 64.83
Clostridium facile strain NSJ-27 66.45
Youxingia wuxianensis strain NSJ-64 67.47
Anaerotruncus massiliensis strain 22A2-44 68.96
Yanshouia hominis strain BX1 70.46
Ligaoa zhengdingensis strain NSJ-31 68.17
Neobittarella massiliensis strain NSJ-65 73.07
Bittarella massiliensis strain NSJ-19 68.74
Faecalibacterium hominis strain 4p-15 69.64
Anaerofilum hominis strain BX8 68.18
Feifania hominis strain BX7 66.37
Yeguia hominis strain NSJ-40 67.90
Hydrogeniiclostridium hominis strain NSJ-41 64.99
Shuzhengia hominis strain BX18 69.91
Ruminococcus intestinalis strain NSJ-71 65.06
Agathobaculum hominis strain M2 77.19
Agathobaculum faecis strain NSJ-28 69.08
Dysosmobacter segnis strain BX15 74.36
Dysosmobacter hominis strain NSJ-60 73.00
Oscillibacter hominis strain NSJ-62 70.66
Flintibacter hominis strain New-19 77.35
Flintibacter faecis strain BX5 74.38
Lawsonibacter celer strain NSJ-47 75.25
Pseudoflavonifractor hominis strain New-38 75.12
Lawsonibacter faecis strain NSJ-52 75.20
Lawsonibacter hominis strain NSJ-51 76.68
Intestinimonas massiliensis strain NSJ-30 67.96
Ruminococcus lentus strain NSJ-14 69.72
Ruminococcus hominis strain NSJ-13 67.31
Ruminococcus difficilis strain M6 66.35
Qingrenia yutianensis strain NSJ-50 67.14
Congzhengia minquanensis strain H8 65.75
Luoshenia tenuis strain NSJ-44 67.60
Gehongia tenuis strain NSJ-53 66.43
Guopingia tenuis strain NSJ-63 67.25
Christensenella tenuis strain NSJ-35 63.52
Streptococcus intermedius strain NSJ-72 (97.40 %) 87.82
Streptococcus hominis strain NSJ-17 65.01
Ornithinibacillus hominis strain BX22 64.53
Catenibacterium faecis strain NSJ-22 69.14
Holdemanella hominis strain L34 69.08
Eubacterium hominis strain New-5 69.70
Gordonibacter massiliensis strain NSJ-58 81.50
Eggerthella hominis strain NSJ-70 68.90
Fusobacterium hominis strain NSJ-57 70.35
Veillonella hominis strain NSJ-78 65.77
Megasphaera hominis strain NSJ-59 62.09
Escherichia hominis strain NSJ-73 63.79
Alistipes hominis strain New-7 70.02
Butyricimonas hominis strain NSJ-56 63.51
Barnesiella faecis strain BX6 61.89
Parabacteroides hominis strain NSJ-79 83.44
Parabacteroides acidifaciens strain 426-9 75.93
Parabacteroides segnis strain BX2 69.74
Jilunia laotingensis strain N12 73.63
Bacteroides stercoris strain NSJ-48 (98.40 %) 79.52
Bacteroides parvus strain NSJ-21 76.54
Bacteroides multiformis strain L5 73.67
Bacteroides hominis strain NSJ-2 74.86
Bacteroides facilis strain NSJ-77 84.58
Bacteroides finegoldii strain NSJ-39 (97.90 %) 95.19
Bacteroides difficilis strain NSJ-74 65.78
Clostridium hominis strain NSJ-6 87.40
Clostridium disporicum strain NSJ-49 (98.60 %) 74.75
Clostridium lentum strain NSJ-42 68.59
Romboutsia faecis strain NSJ-18 76.00
Paeniclostridium hominis strain NSJ-45 67.56
Tissierella hominis strain NSJ-26 71.17
Paratissierella segnis strain BX21 64.47
Zhenpiania hominis strain BX12 70.88
Lentihominibacter hominis strain NSJ-24 70.99
Lentihominibacter faecis strain BX16 65.79
Zhenhengia yiwuensis strain NSJ-12 64.42
Bianquea renquensis strain NSJ-32 65.53
Jutongia huaianensis strain NSJ-37 72.62
Jutongia hominis strain BX3 63.74
Eubacterium difficile strain M5 64.75
Wujia chipingensis strain NSJ-4 72.81
Coprococcus hominis strain NSJ-10 66.83
Qiania dongpingensis strain NSJ-38 69.82
Enterocloster hominis strain BX10 67.55
Mediterraneibacter hominis strain NSJ-55 70.82
Dorea hominis strain NSJ-36 68.73
Hungatella hominis strain NSJ-66 96.54
Hungatella effluvii strain L36 (98.70 %) 70.77
Clostridium segne strain BX14 70.56
Simiaoa sunii strain NSJ-8 73.71
Simiaoa hominis strain H15 70.97
Jingyaoa shaoxingensis strain NSJ-46 70.08
Wansuia hejianensis strain NSJ-29 70.48
Blautia tarda strain BX19 71.12
Blautia celeris strain NSJ-34 70.84
Blautia massiliensis strain 4 46 76.80
Blautia difficilis strain M29 76.74
Blautia segnis strain BX17 69.41
Blautia lenta strain M16 71.98
Blautia intestinalis strain 27-44 69.93
Lachnospira hominis strain NSJ-43 68.81
Anaerostipes hominis strain NSJ-7 68.25
Eubacterium segne strain BX4 68.51
Anaerosacchariphilus hominis strain NSJ-68 70.56
Roseburia lenta strain NSJ-9 71.71
Roseburia rectibacter strain NSJ-69 70.54
Roseburia difficilis strain NSJ-67 72.69
Roseburia zhanii strain BX1005 72.86
Roseburia yibonii strain BX0805
0.20