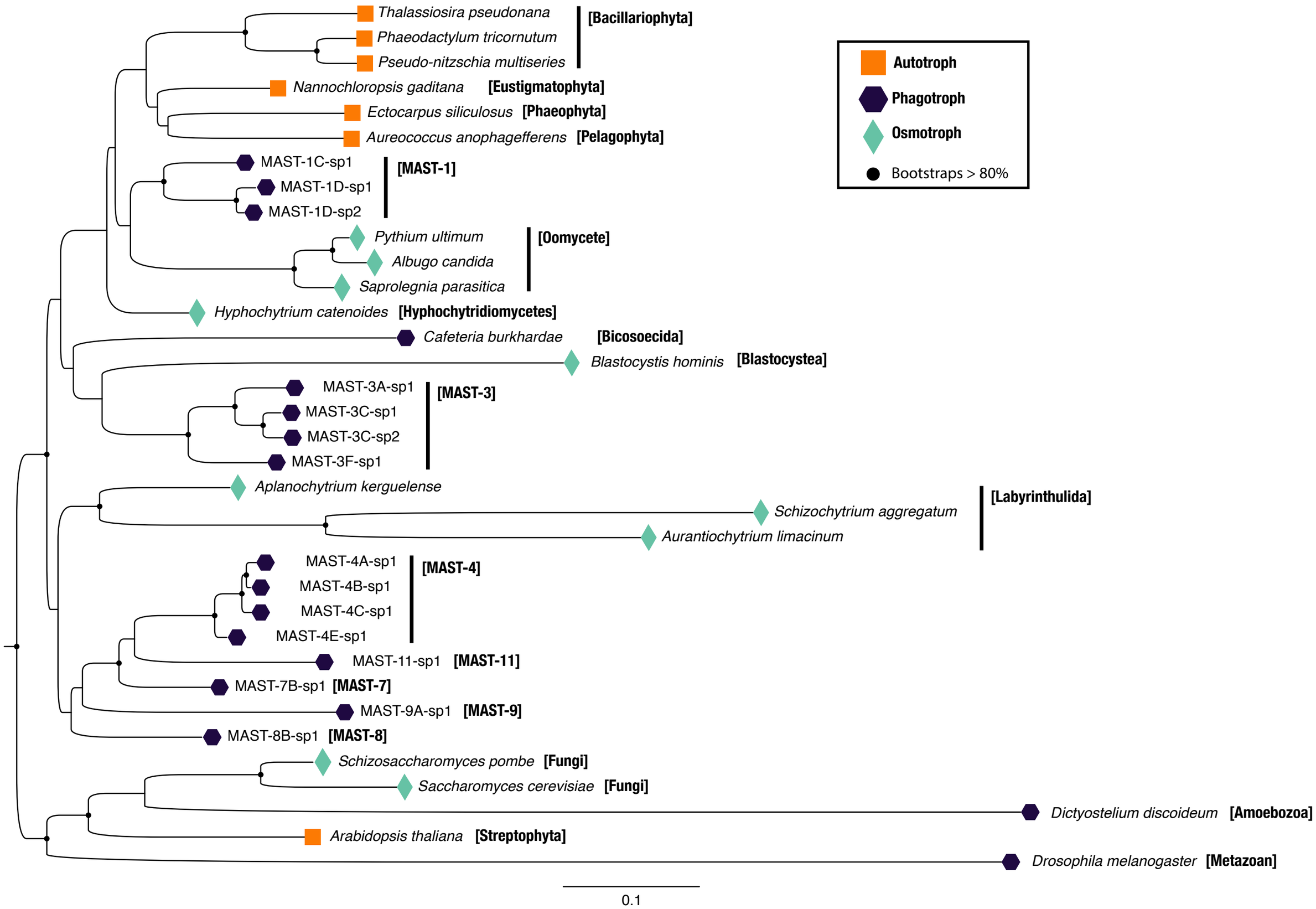
Thalassiosira pseudonana
Phaeodactylum tricornutum
Pseudo-nitzschia multiseries
[Bacillariophyta]
Nannochloropsis gaditana [Eustigmatophyta]
Ectocarpus siliculosus [Phaeophyta]
Aureococcus anophagefferens [Pelagophyta]
MAST-1C-sp1
MAST-1D-sp1
MAST-1D-sp2
[MAST-1]
Pythium ultimum
Albugo candida
Saprolegnia parasitica
[Oomycete]
Hyphochytrium catenoides [Hyphochytridiomycetes]
Cafeteria burkhardae [Bicosoecida]
Blastocystis hominis [Blastocystea]
MAST-3A-sp1
MAST-3C-sp1
MAST-3C-sp2
MAST-3F-sp1
[MAST-3]
Aplanochytrium kerguelense
Schizochytrium aggregatum
Aurantiochytrium limacinum
[Labyrinthulida]
MAST-4A-sp1
MAST-4B-sp1
MAST-4C-sp1
MAST-4E-sp1
[MAST-4]
MAST-11-sp1 [MAST-11]
MAST-7B-sp1 [MAST-7]
MAST-9A-sp1 [MAST-9]
MAST-8B-sp1 [MAST-8]
Schizosaccharomyces pombe [Fungi]
Saccharomyces cerevisiae [Fungi]
Dictyostelium discoideum [Amoebozoa]
Arabidopsis thaliana [Streptophyta]
Drosophila melanogaster [Metazoan]
Autotroph
Phagotroph
Osmotroph
Bootstraps > 80%
0.1