Stratified by sampling location
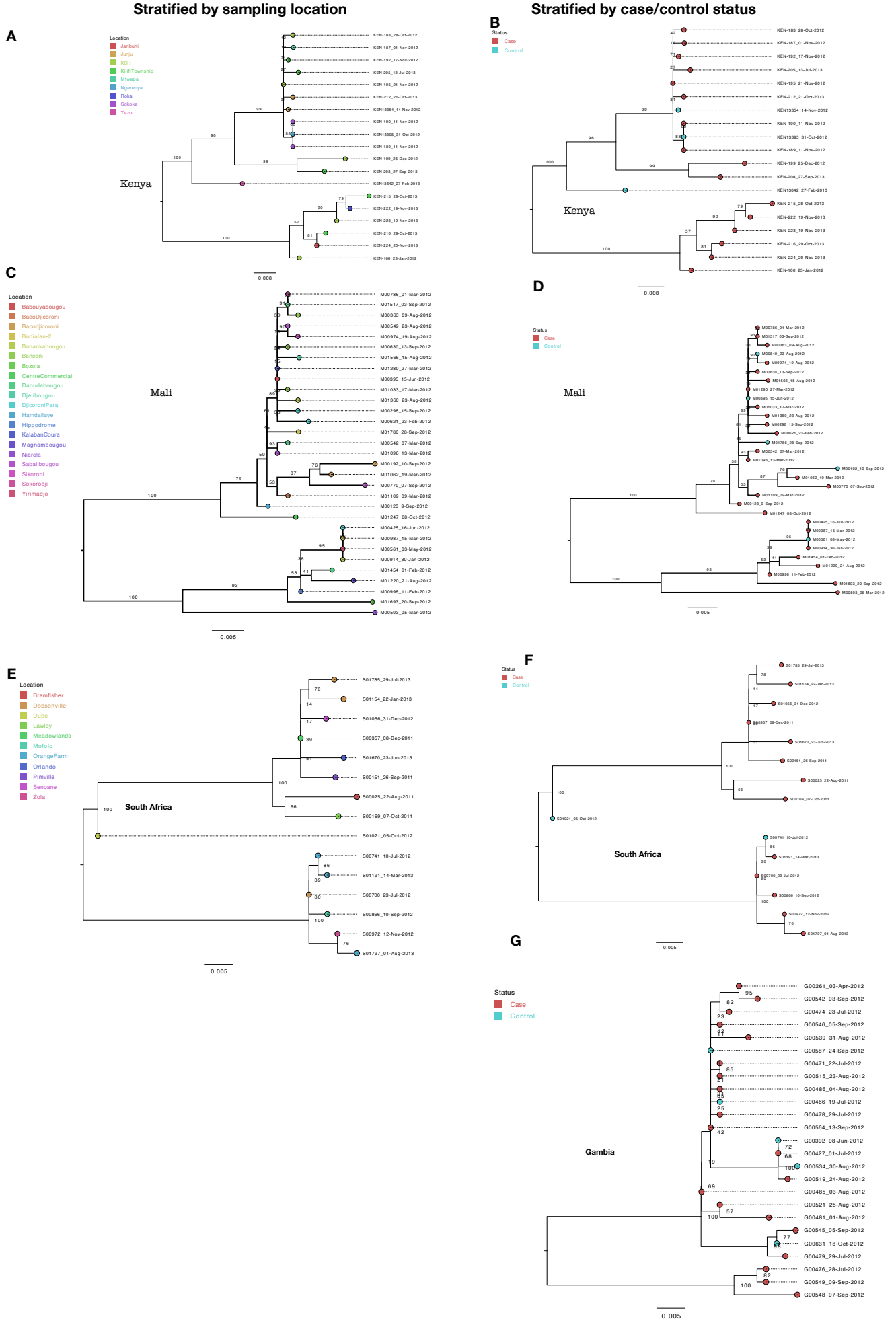
Stratified by case/control status