

## Supplementary

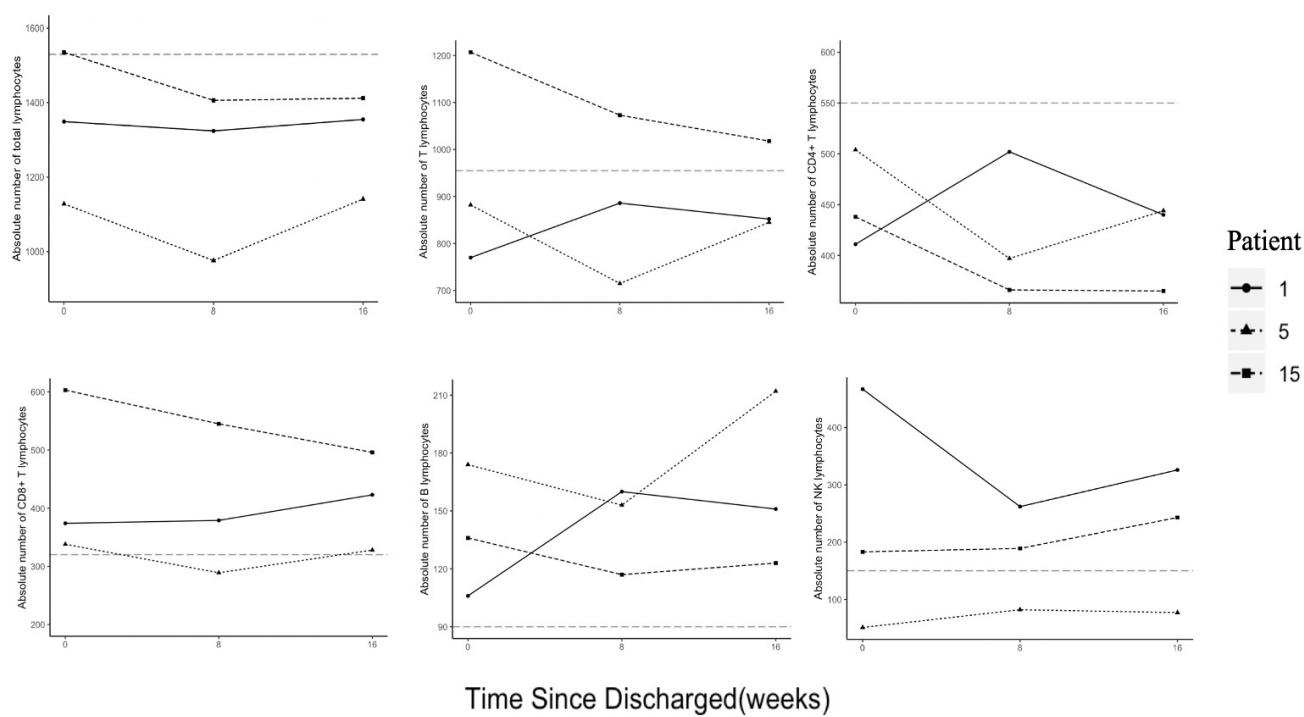
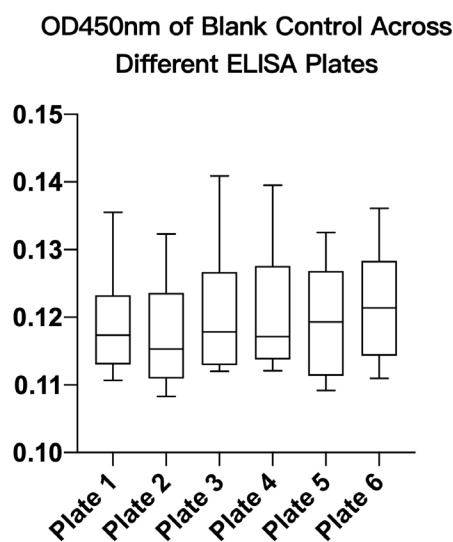

**Figure S1** Dynamics of lymphocyte subpopulations in 3 patients who experienced progressive lymphopenia after discharge. The gray dotted line indicates the lower values of the normal reference interval.

**Table S1** Number and fraction of patients with a decreased level of lymphocyte subpopulation

Lymphocyte subpopulation	Weeks after discharge	Decreased Compared to Normal Lower Value (n/total, %)		P-value <sup>#</sup>	Moderate (n = 9)	Severe/Critical (n = 6)	P-value <sup>#</sup>
		≤ 45 y/o (n = 8)	> 45 y/o (n = 7)				
Total Lymphocytes	0	6, 75.0%	6, 85.7%	1.000	7, 77.6%	5, 83.3%	1.000
	8	5, 62.5%	4, 57.1%	1.000	5, 55.6%	4, 66.7%	1.000
	16	4, 50.0%	3, 42.9%	1.000	4, 44.4%	3, 50.0%	1.000
Total T cell	0	5, 62.5%	5, 57.1%	1.000	5, 55.6%	5, 83.3%	0.580
	8	5, 62.5%	5, 57.1%	1.000	5, 33.3%	5, 50.0%	0.580
	16	3, 37.5%	3, 42.9%	1.000	3, 33.3%	3, 50.0%	0.622
CD4+ T cell	0	6, 75.0%	4, 57.1%	0.608	6, 66.7%	4, 66.7%	1.000
	8	6, 75.0%	3, 42.9%	0.315	5, 55.6%	4, 66.7%	1.000
	16	4, 50.0%	3, 42.9%	1.000	4, 44.4%	3, 50.0%	1.000
CD8+ T cell	0	2, 25.0%	3, 42.9%	1.000	1, 11.1%	4, 66.7%	0.089
	8	2, 25.0%	2, 28.6%	1.000	1, 11.1%	3, 50.0%	0.235
	16	0, 0	1, 14.3%	0.467	0, 0	1, 16.7%	0.400
B cell	0	2, 25.0%	1, 14.3%	1.000	2, 22.2%	1, 16.7%	1.000
	8	0, 0	1, 14.3%	0.467	0, 0	1, 16.7%	0.400
	16	0, 0	0, 0	-	0, 0	0, 0	-
NK cell	0	4, 50.0%	4, 57.1%	1.000	4, 44.4%	4, 66.7%	0.608
	8	2, 25.0%	2, 28.6%	1.000	3, 33.3%	1, 16.7%	0.604
	16	1, 12.5%	0, 0	1.000	1, 11.1%	0, 0	1.000

<sup>#</sup> 2-tailed P-value by Fisher's exact test.



**Figure S2** Mean OD450 nm value of blank controls between different ELISA plates.