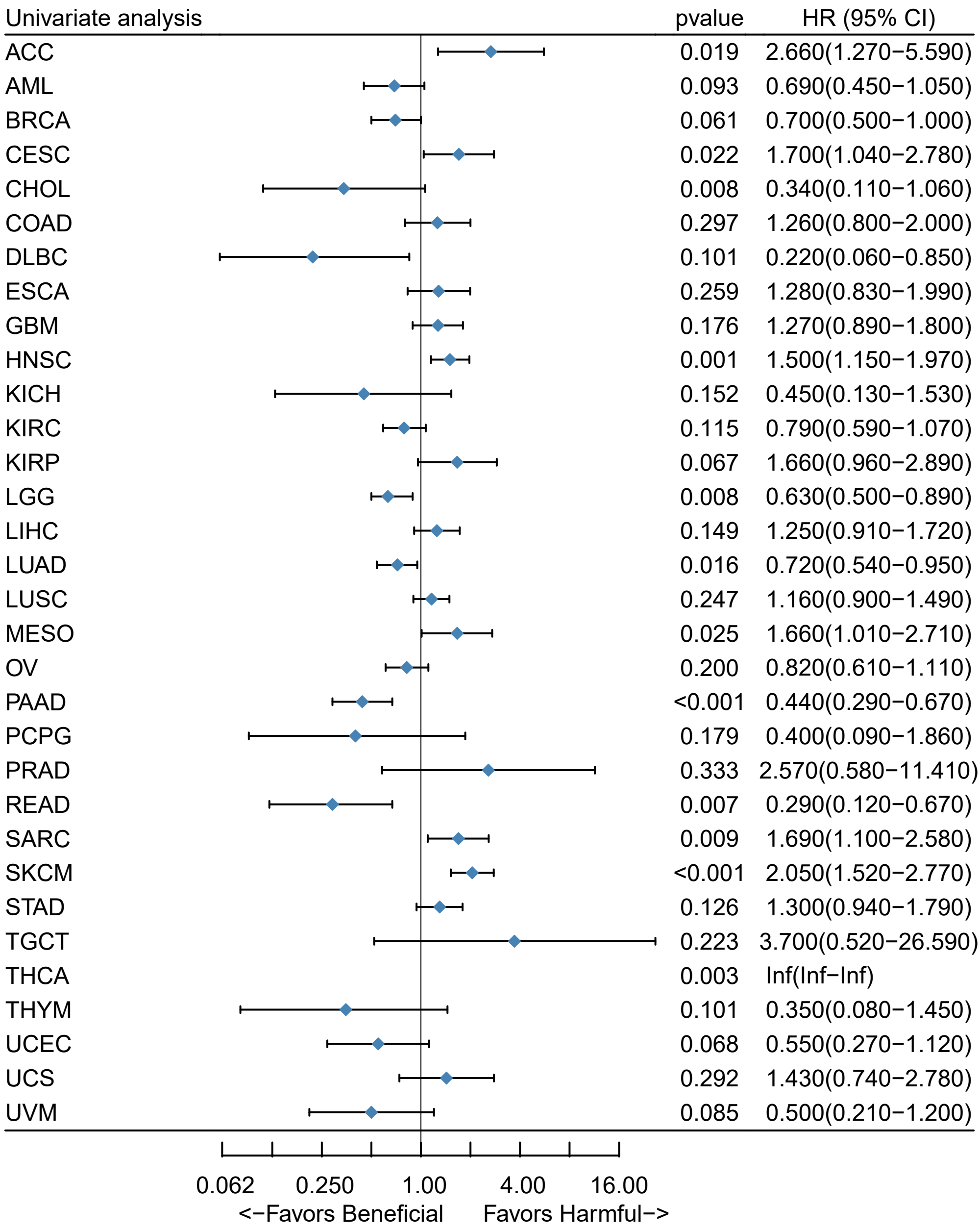
Univariate analysis
pvalue
HR (95% CI)
ACC 0.019 2.660(1.270−5.590)
AML 0.093 0.690(0.450−1.050)
BRCA 0.061 0.700(0.500−1.000)
CESC 0.022 1.700(1.040−2.780)
CHOL 0.008 0.340(0.110−1.060)
COAD 0.297 1.260(0.800−2.000)
DLBC 0.101 0.220(0.060−0.850)
ESCA 0.259 1.280(0.830−1.990)
GBM 0.176 1.270(0.890−1.800)
HNSC 0.001 1.500(1.150−1.970)
KICH 0.152 0.450(0.130−1.530)
KIRC 0.115 0.790(0.590−1.070)
KIRP 0.067 1.660(0.960−2.890)
LGG 0.008 0.630(0.500−0.890)
LIHC 0.149 1.250(0.910−1.720)
LUAD 0.016 0.720(0.540−0.950)
LUSC 0.247 1.160(0.900−1.490)
MESO 0.025 1.660(1.010−2.710)
OV 0.200 0.820(0.610−1.110)
PAAD <0.001 0.440(0.290−0.670)
PCPG 0.179 0.400(0.090−1.860)
PRAD 0.333 2.570(0.580−11.410)
READ 0.007 0.290(0.120−0.670)
SARC 0.009 1.690(1.100−2.580)
SKCM <0.001 2.050(1.520−2.770)
STAD 0.126 1.300(0.940−1.790)
TGCT 0.223 3.700(0.520−26.590)
THCA 0.003 Inf(Inf−Inf)
THYM 0.101 0.350(0.080−1.450)
UCEC 0.068 0.550(0.270−1.120)
UCS 0.292 1.430(0.740−2.780)
UVM 0.085 0.500(0.210−1.200)
0.062
0.250
1.00
4.00
16.00
<−Favors Beneficial
Favors Harmful−>