

Negatives: No antibody or DAPI staining (Salivary Gland)

Green-405nm laser (410-497 nm emission)

Blue-488 nm laser, (493-634nm emission)

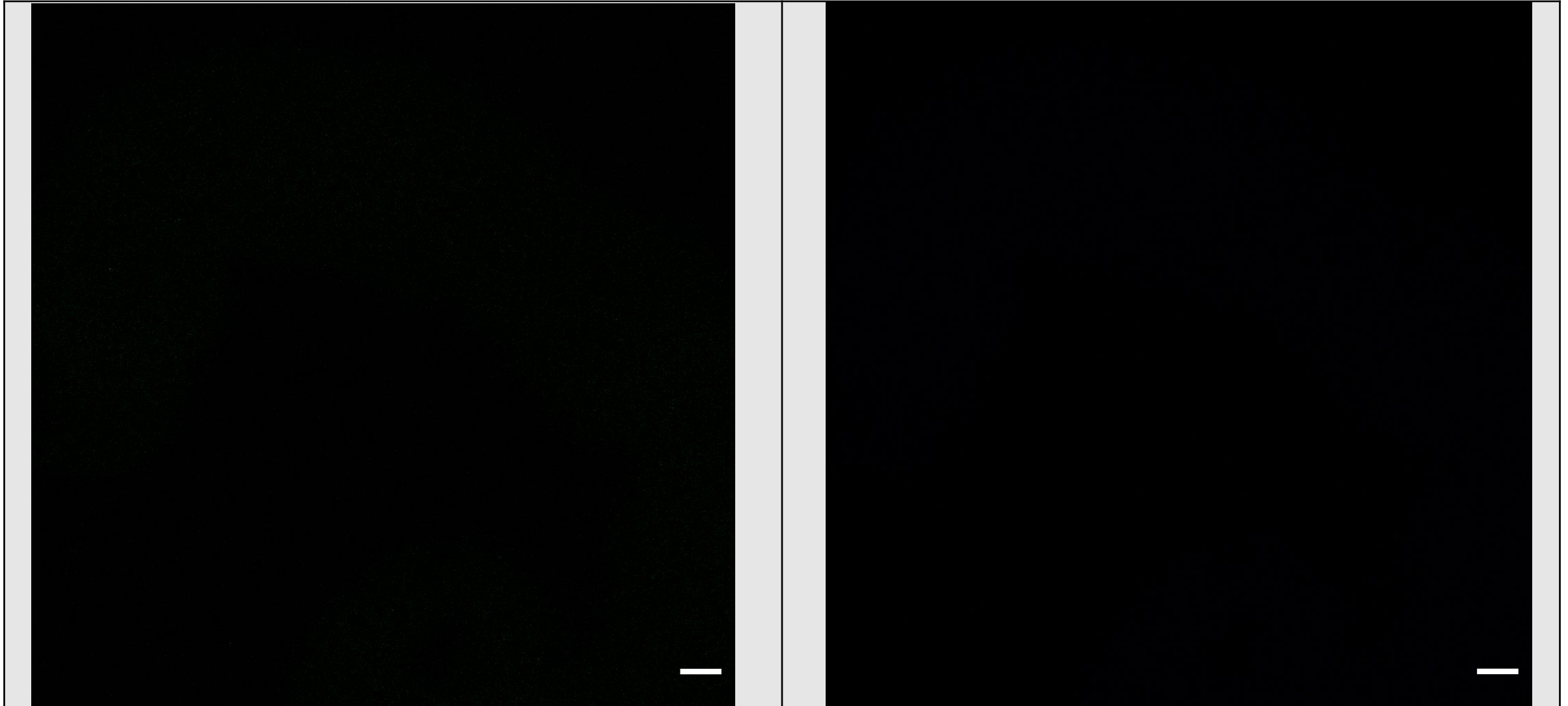

Negatives: No antibody or DAPI staining (Gut)

Green-405nm laser (410-497 nm emission)

Blue-488 nm laser, (493-634nm emission)

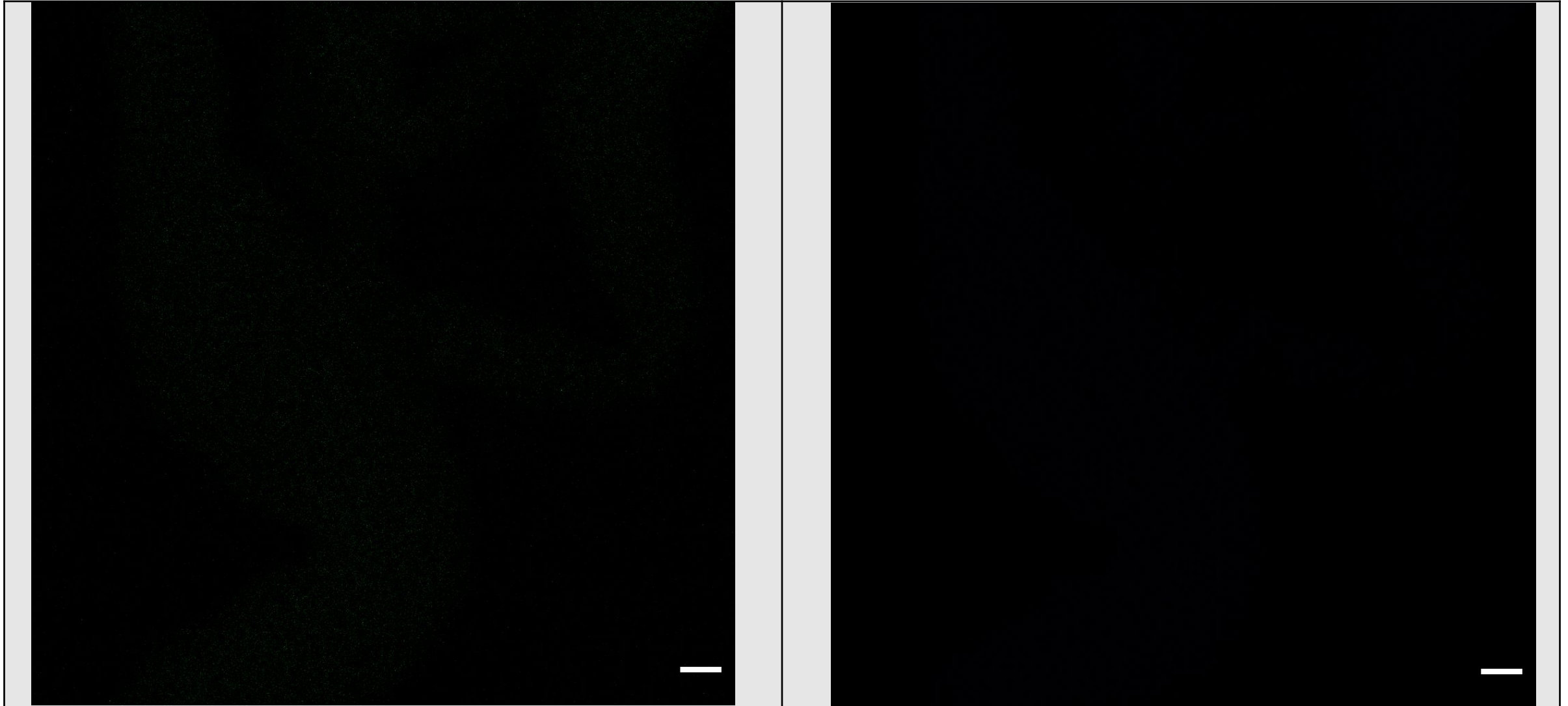

Negatives: No Antibody or DAPI staining (Body wall)

Green-405nm laser (410-497 nm emission)

Blue-488 nm laser, (493-634nm emission)

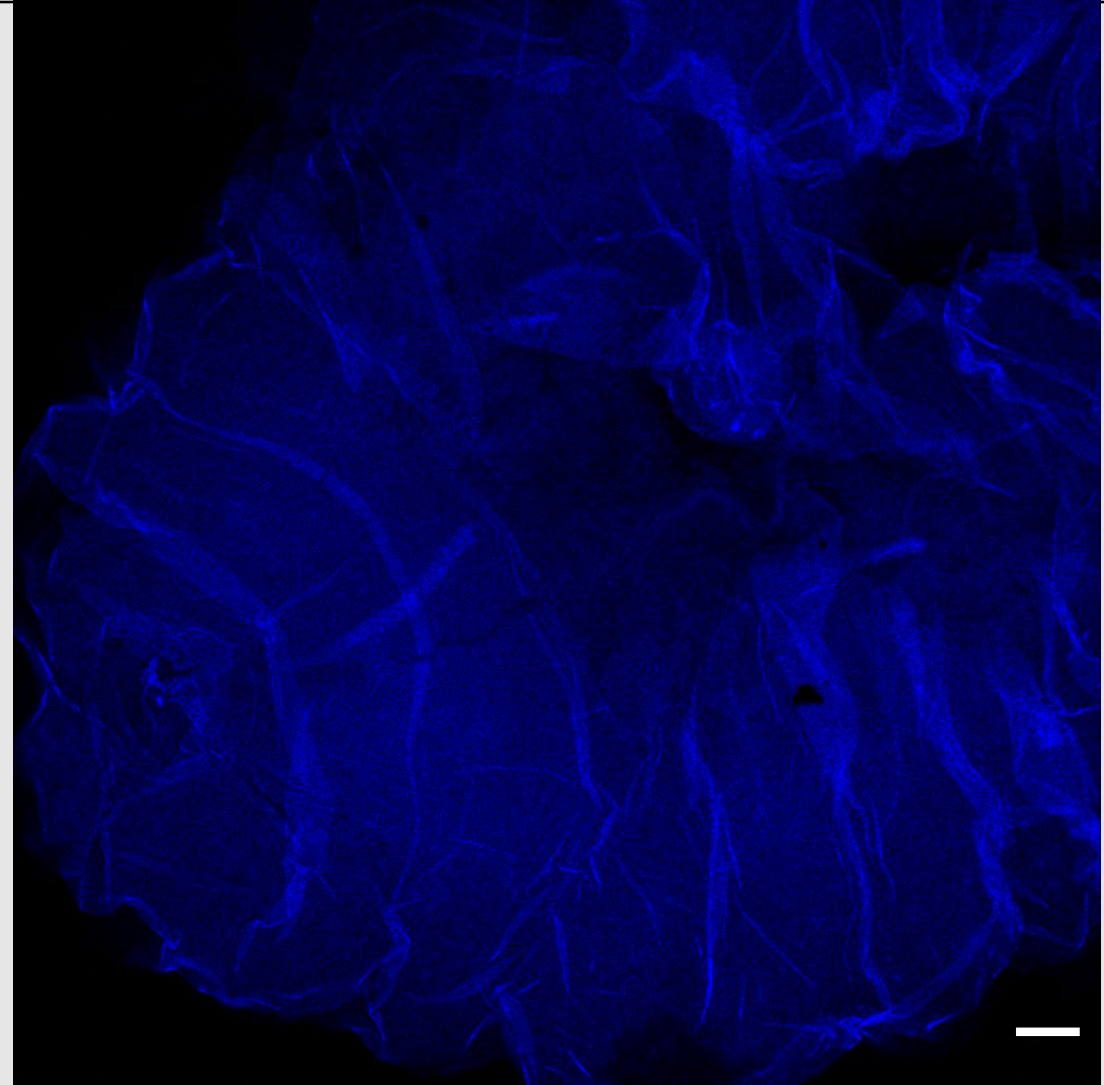
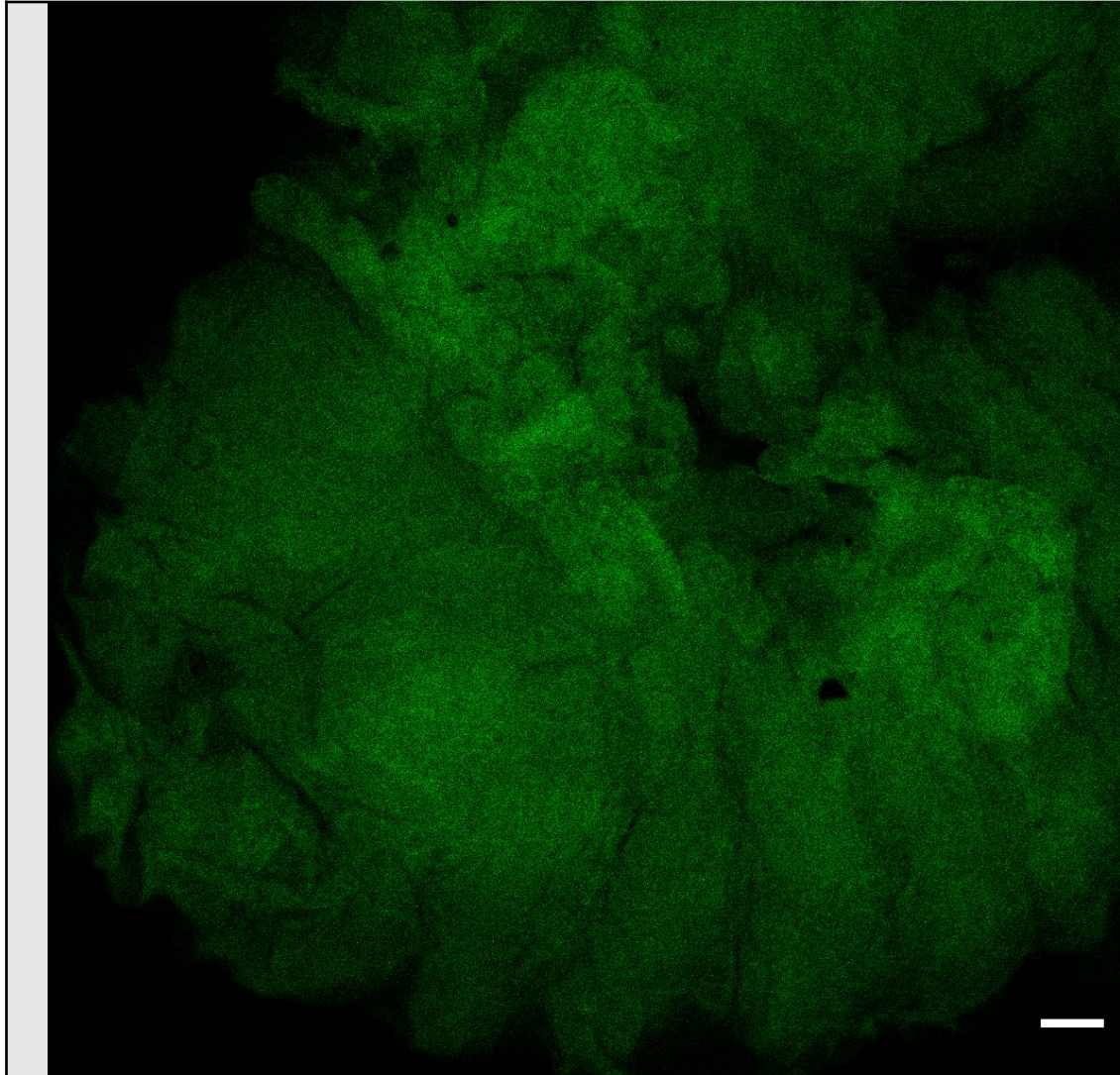

Negatives: Primary antibody only (Salivary Gland)

Green-405nm laser (410-497 nm emission)

iPR

tZR

IAA

b

c

d



Negatives: Primary antibody only (Gut)

Green-405nm laser (410-497 nm emission)

iPR

tZR

IAA

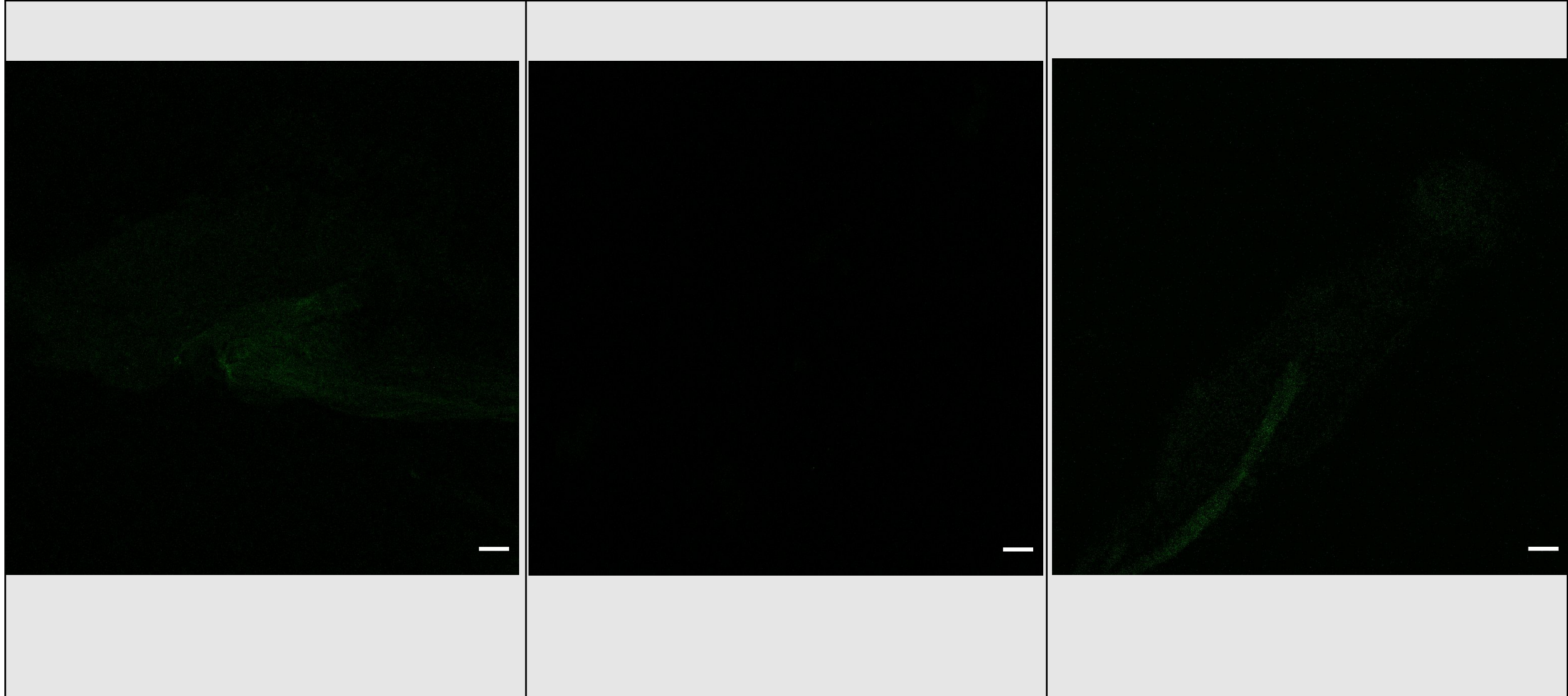

Negatives: Primary antibody only (Body wall)

Green-405nm laser (410-497 nm emission)

iPR

tZR

IAA

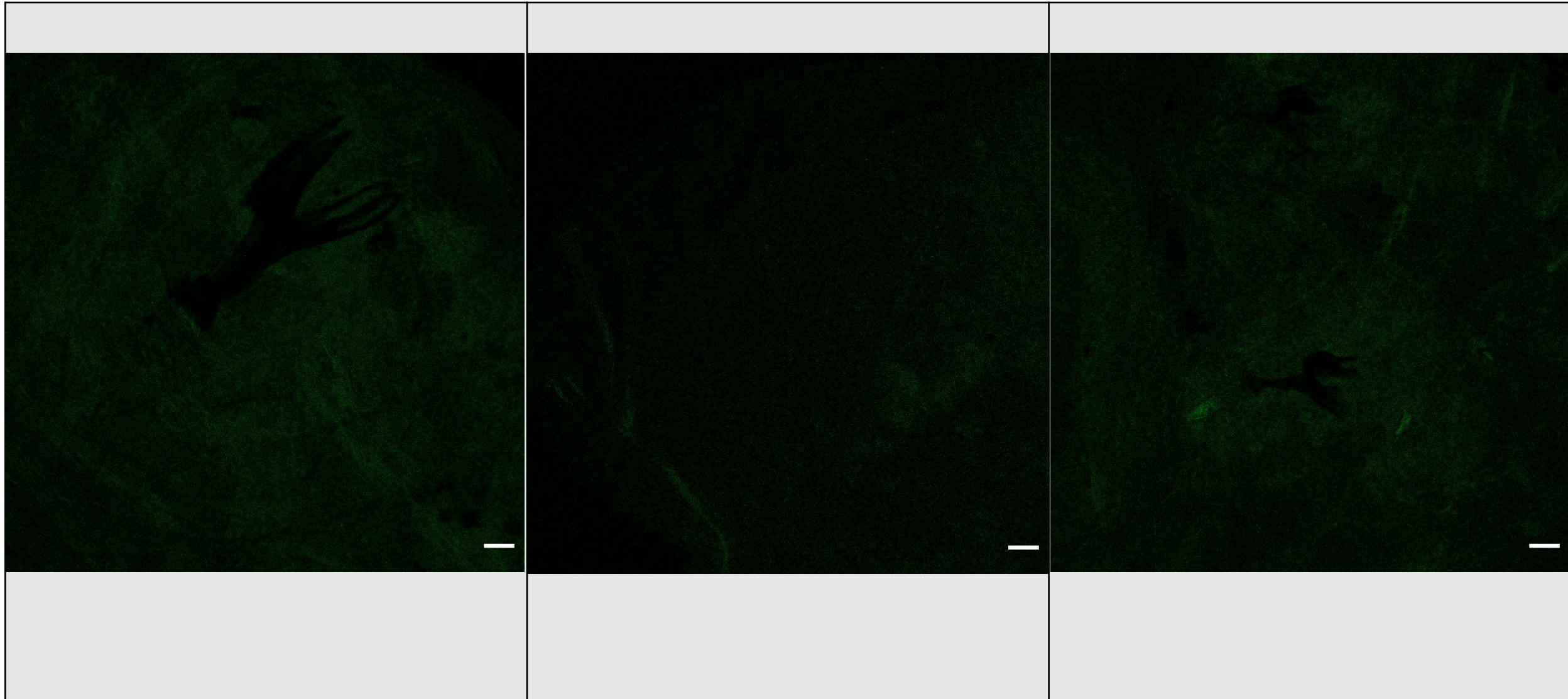

Negatives: Secondary Antibody Only

Green-405nm laser (410-497 nm emission)

Salivary

Gut

Body Wall

