

## S1 File:

# Thiazide and other Cl-benzenesulfonamide-bearing clinical drug affinities for human carbonic anhydrases

Lina Baranauskiene<sup>1</sup>, Lina Škiudaitė<sup>1,2</sup>, Vilma Michailovienė<sup>1</sup>, Vytautas Petrauskas<sup>1</sup>, Daumantas Matulis<sup>1,\*</sup>

1 Department of Biothermodynamics and Drug Design, Institute of Biotechnology, Life Sciences Center, Vilnius University. Address: Saulėtekio 7, Vilnius, Lithuania

2 Pharmacy Center, Institute of Biomedical Science, Faculty of Medicine, Vilnius University. Address: M. K. Čiurlionio 21/27, Vilnius, Lithuania

\*Correspondence:

Prof. Daumantas Matulis, Department of Biothermodynamics and Drug Design, Institute of Biotechnology, Life Sciences Center, Vilnius University. Address: Saulėtekio 7, Vilnius, LT-10257, Lithuania

Email: [daumantas.matulis@bti.vu.lt](mailto:daumantas.matulis@bti.vu.lt)

## Contents:

Compounds used in this study .....	2
1. 2-chlorobenzenesulfonamide .....	3
2. Dichorphenamide.....	7
3. Chlorothiazide .....	12
4. Hydrochlorothiazide.....	18
5. Trichloromethiazide .....	24
6. Cyclothiazide .....	28
7. Polythiazide .....	32
8. Benzthiazide .....	36
9. Athiazide .....	41
10. Hydroflumethiazide .....	46
11. Bendroflumethiazide .....	50
12. Indapamide .....	55
13. Clopamide .....	61
14. Xipamide .....	66
15. Furosemide .....	70
16. Chlorthalidone .....	74
17. Clorexolone .....	80
18. Quinethazone.....	84
19. Fenquizone.....	88
20. Metolazone .....	92
Equations used to fit the fluorescence-based thermal shift assay (FTSA) data.....	96
Equation used to fit stopped-flow enzymatic inhibition assay (SFA) data .....	98
References .....	98

## Compounds used in this study

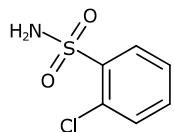

**1** 2-chlorobenzenesulfonamide

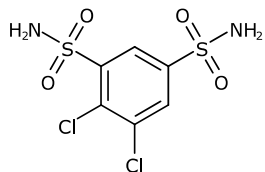

**2** dichlorophenamide

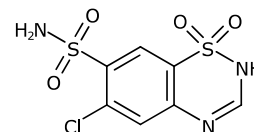

**3** chlorothiazide

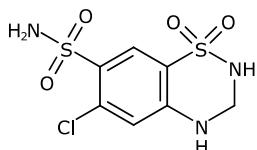

**4** hydrochlorothiazide

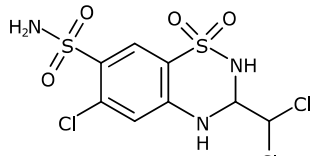

**5** trichloromethiazide

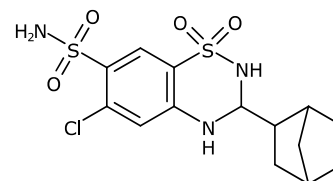

**6** cyclothiazide

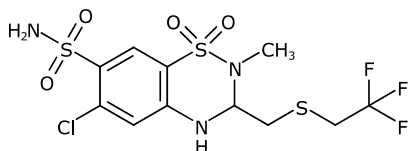

**7** polythiazide

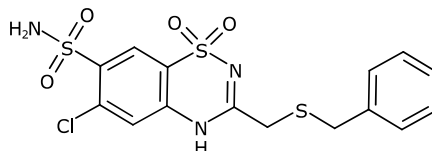

**8** benzthiazide

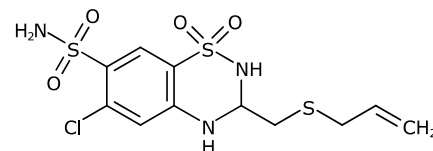

**9** althiazide

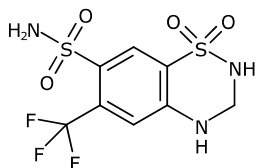

**10** hydroflumethiazide

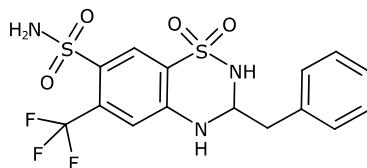

**11** bendroflumethiazide

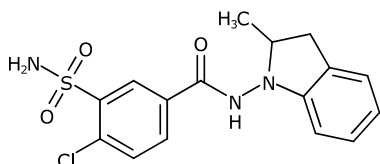

**12** indapamide

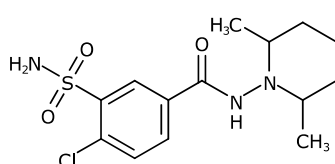

**13** clopamide

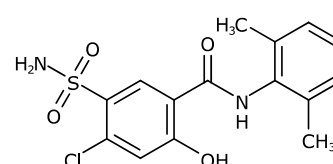

**14** xipamide

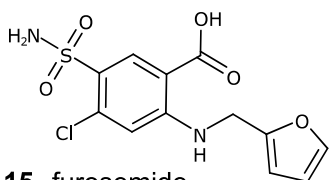

**15** furosemide

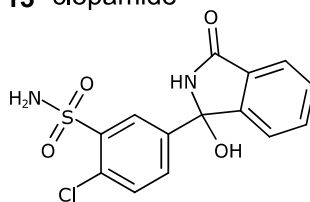

**16** chlorthalidone

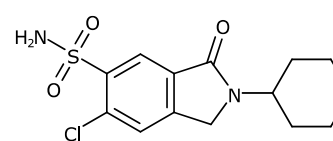

**17** clorexolone

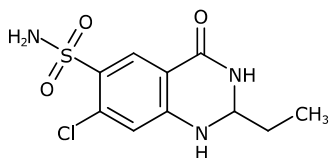

**18** quinethazone

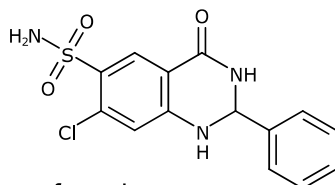

**19** fenquizone

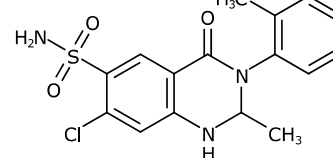

**20** metolazone

# 1. 2-chlorobenzenesulfonamide

## Fluorence-based thermal shift assay

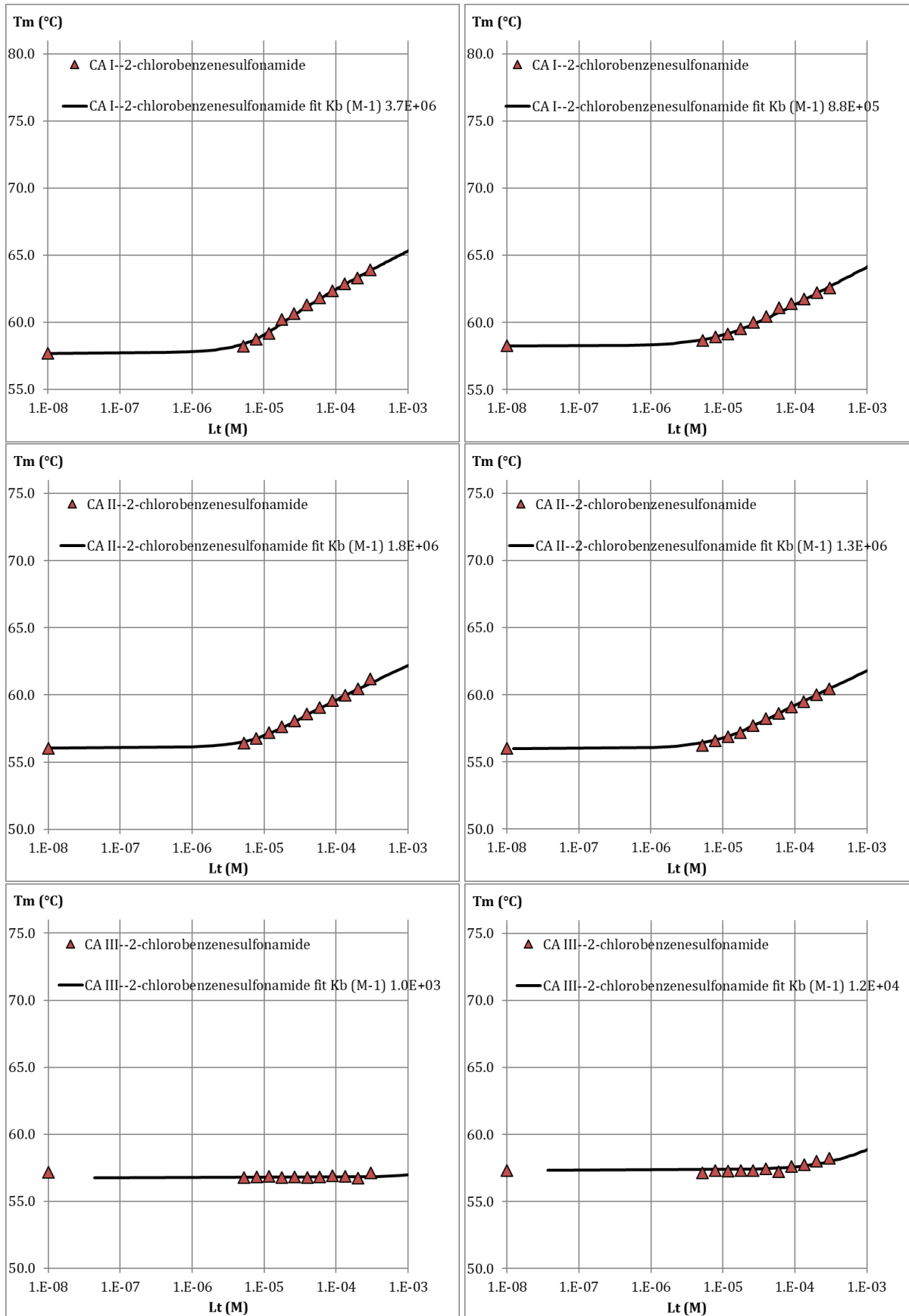

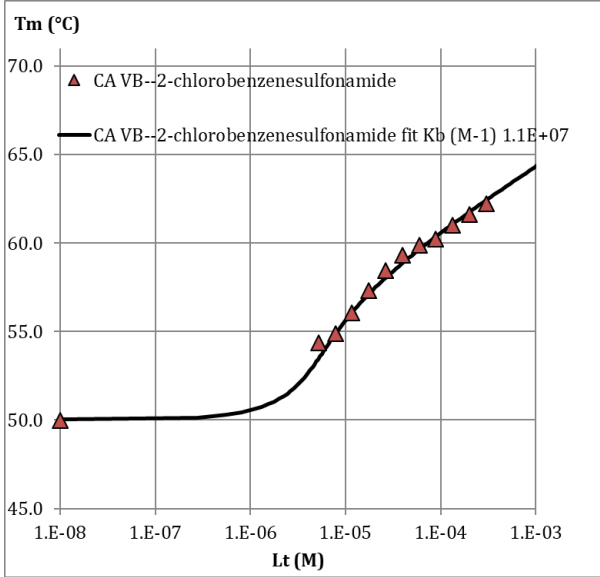
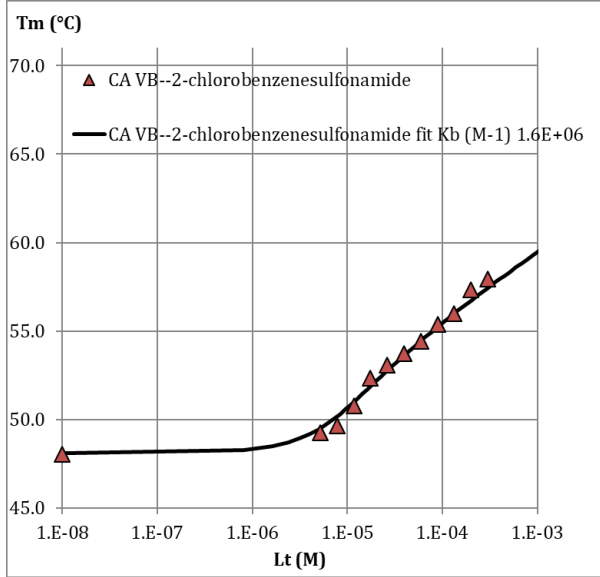
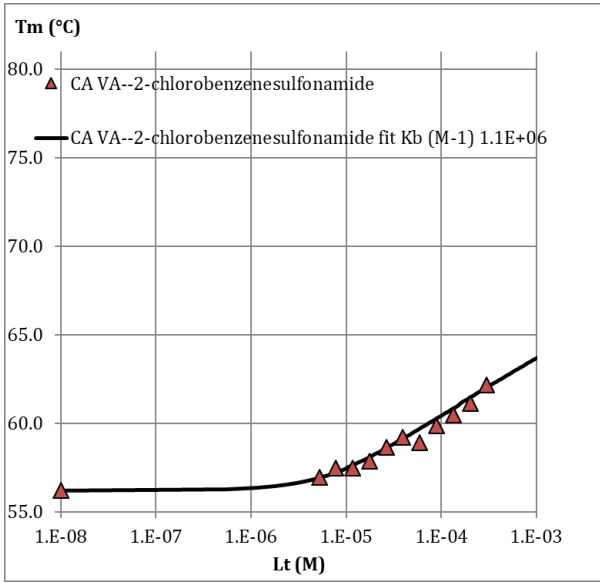
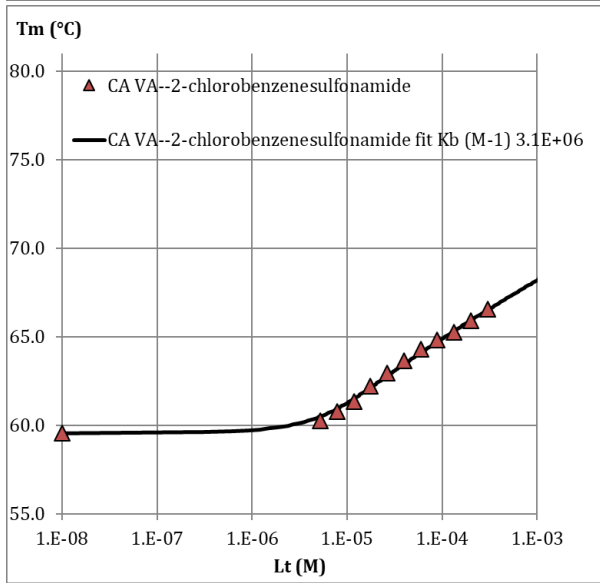
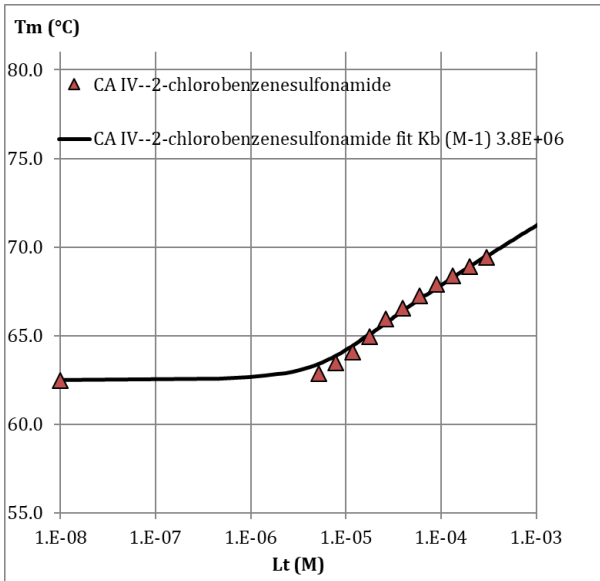
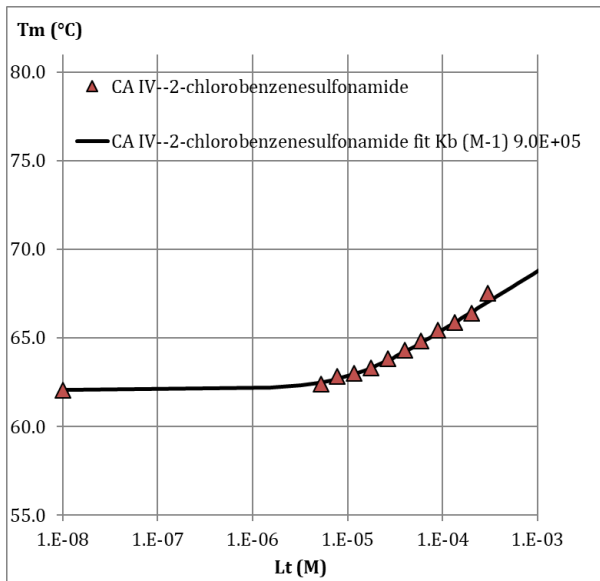



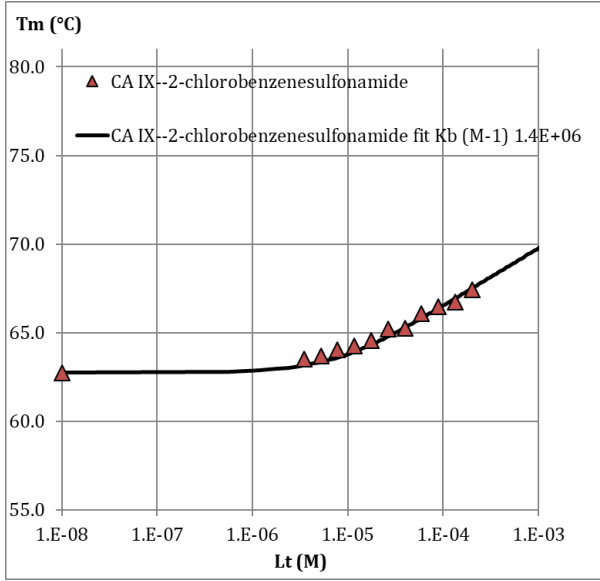
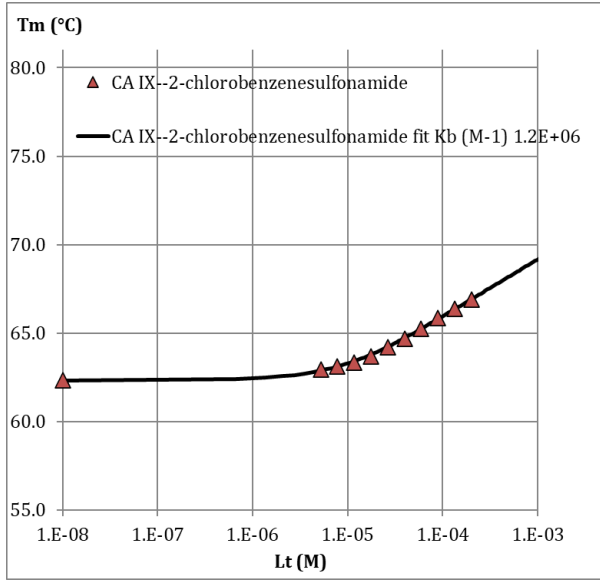
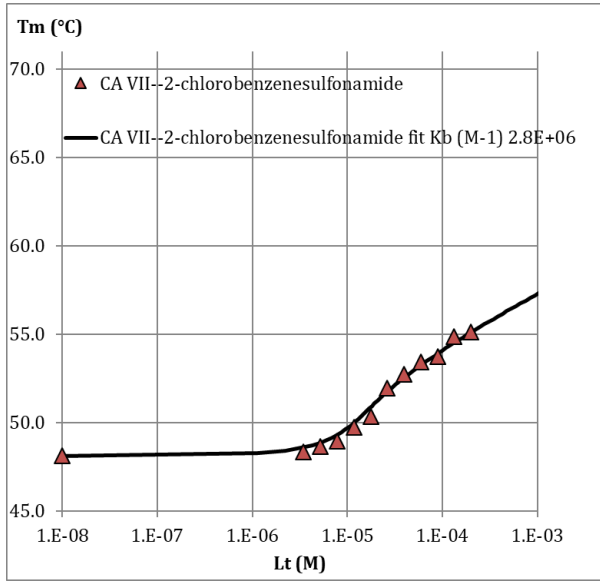
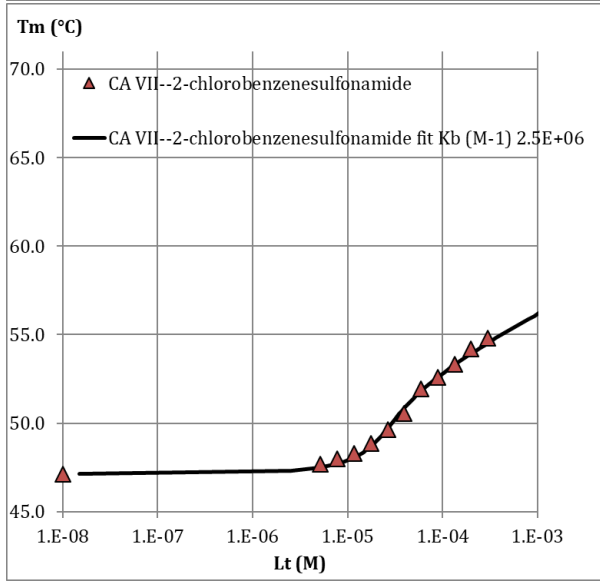
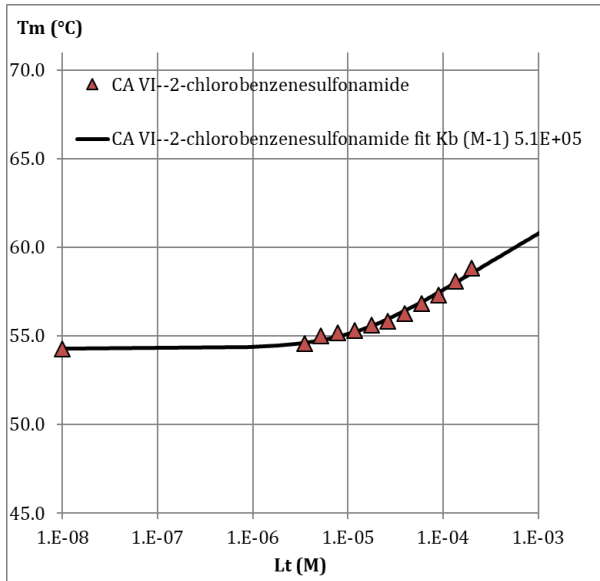
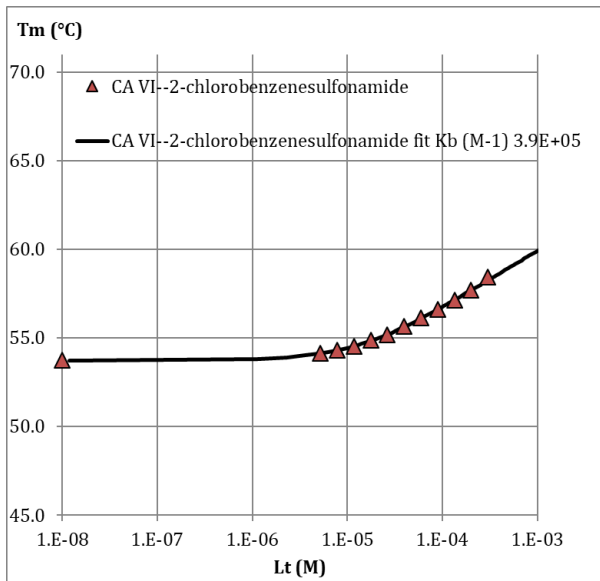

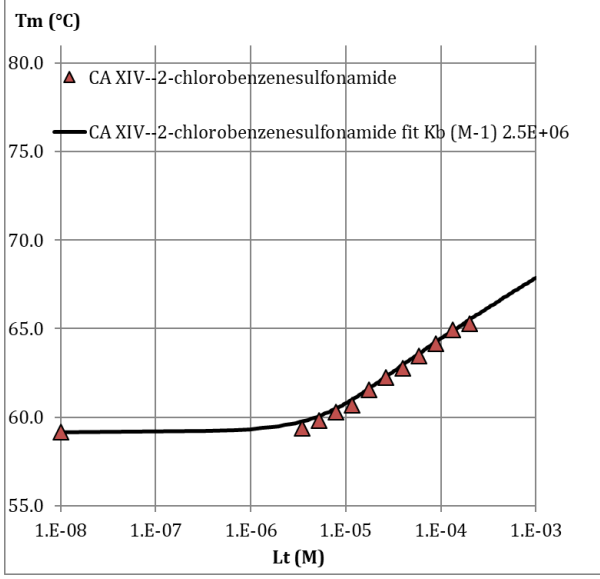
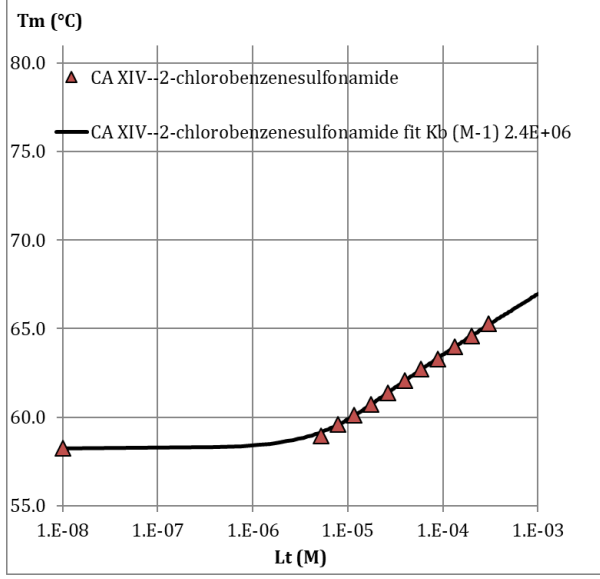
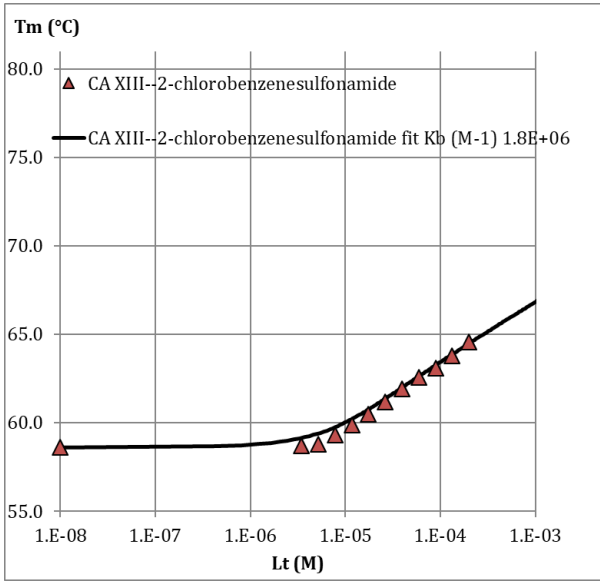
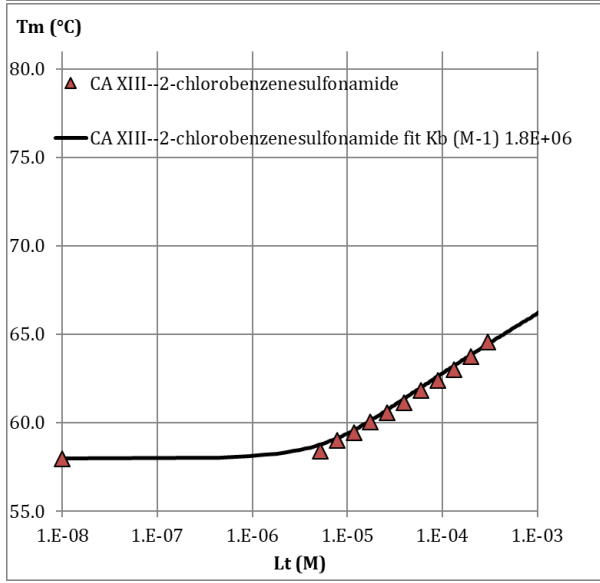
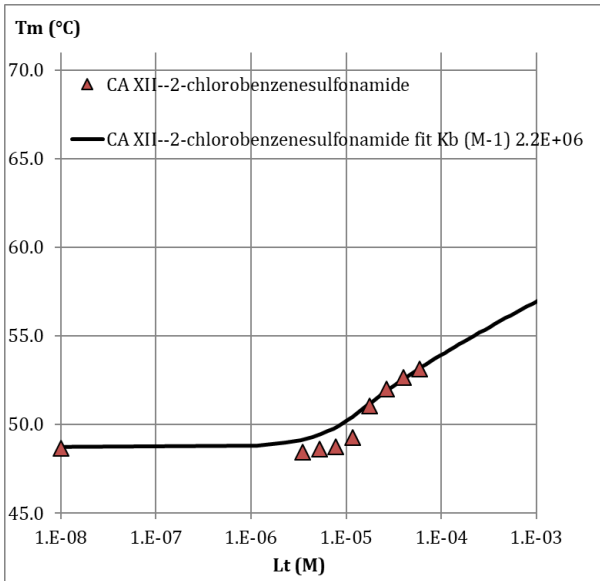
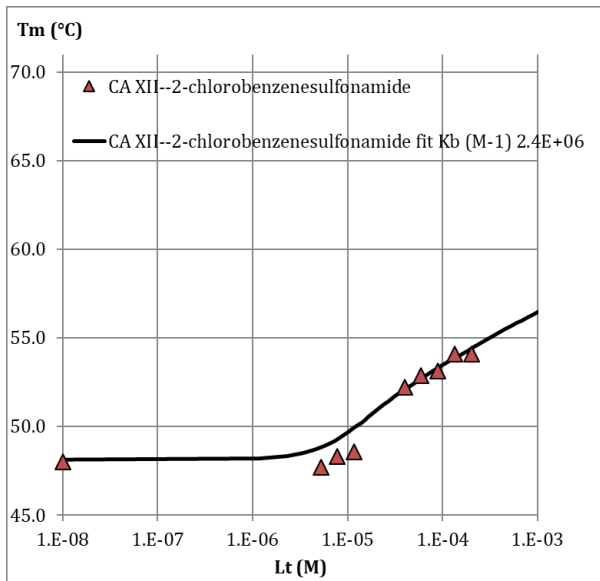

## 2. Dichlorphenamide

### Fluorence-based thermal shift assay

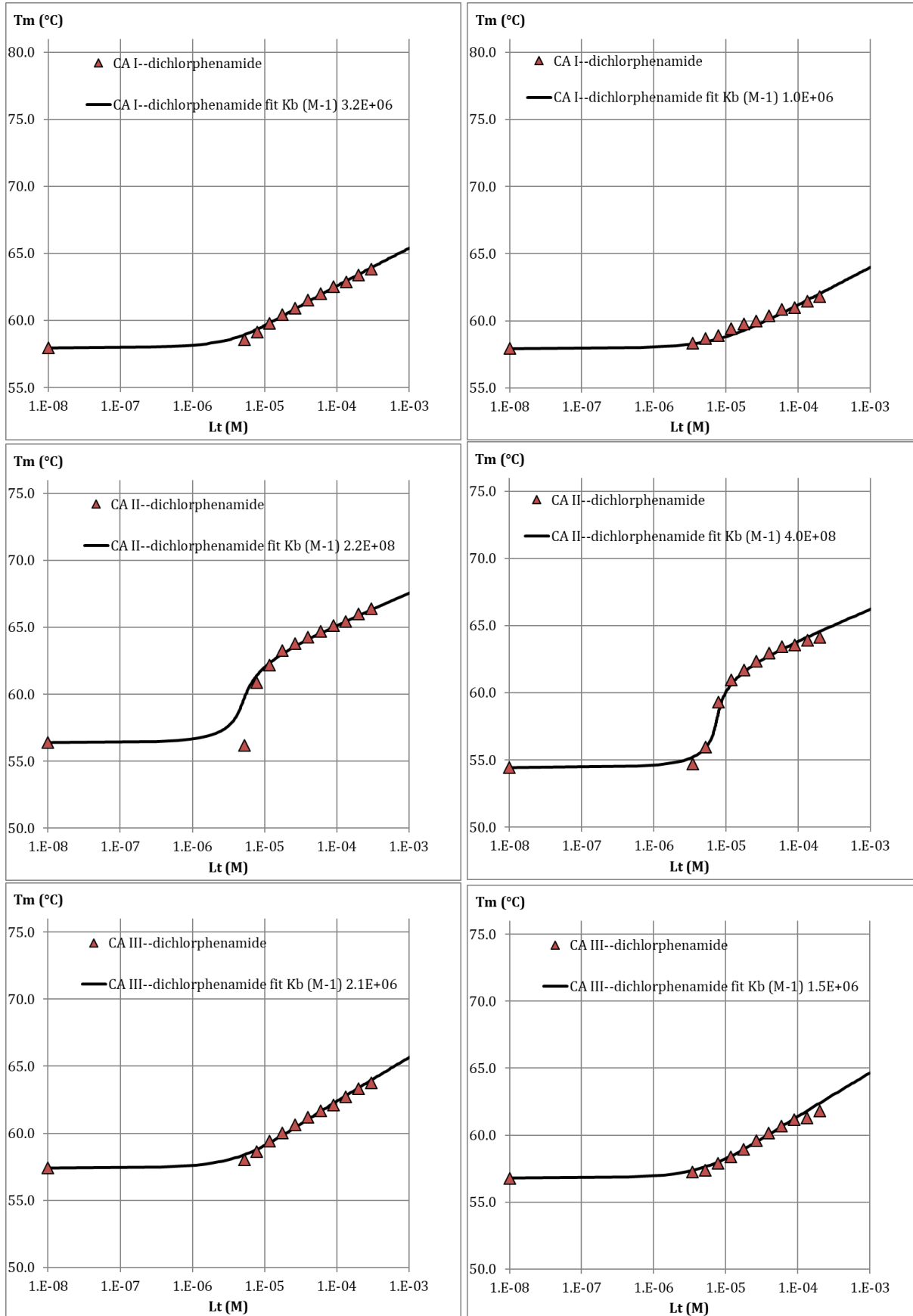

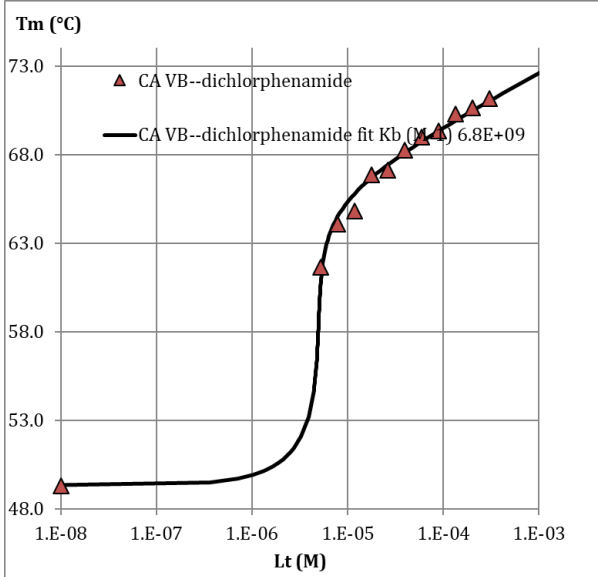
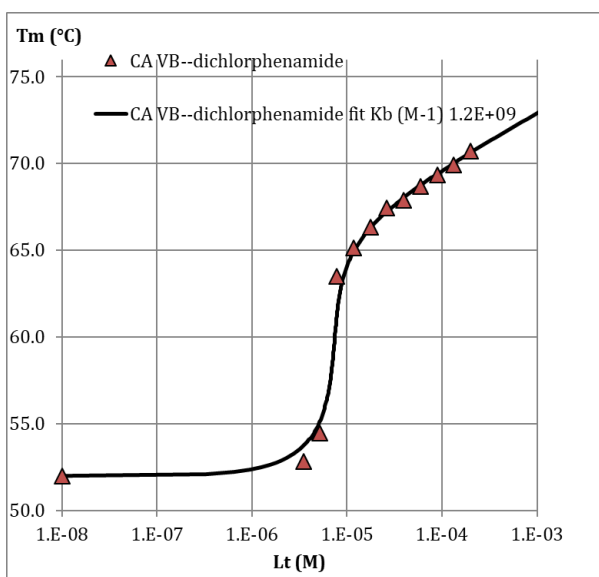
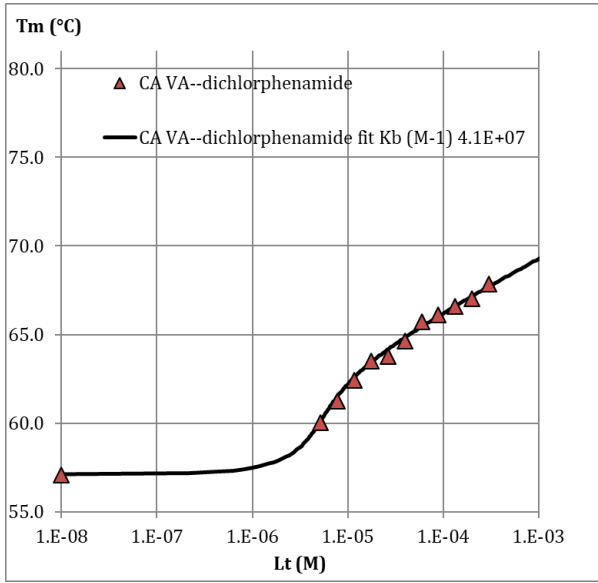
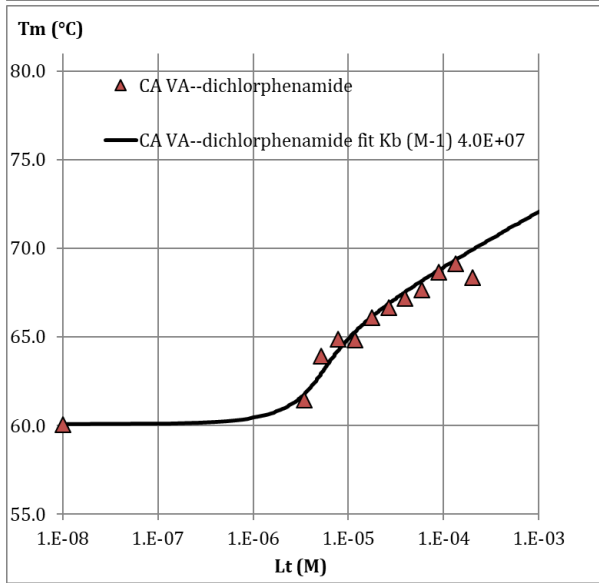
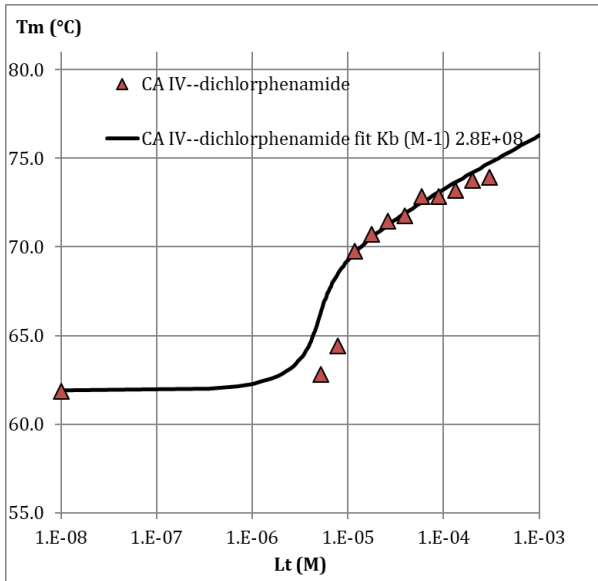
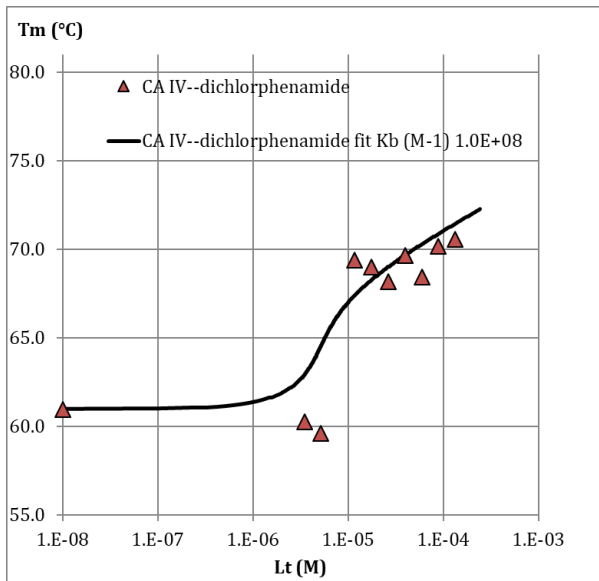

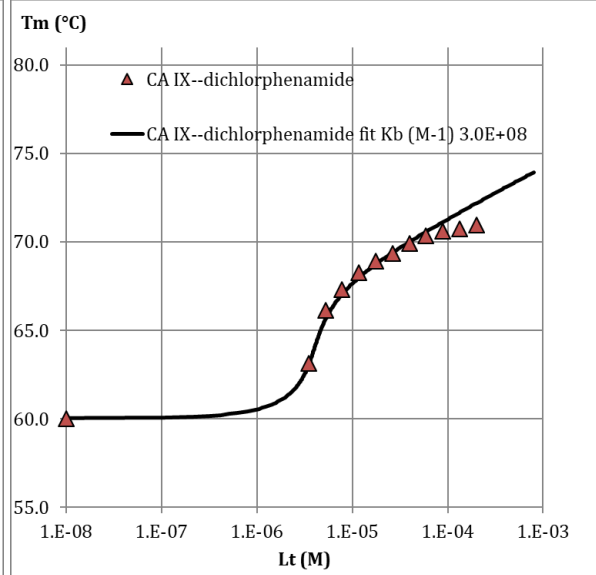
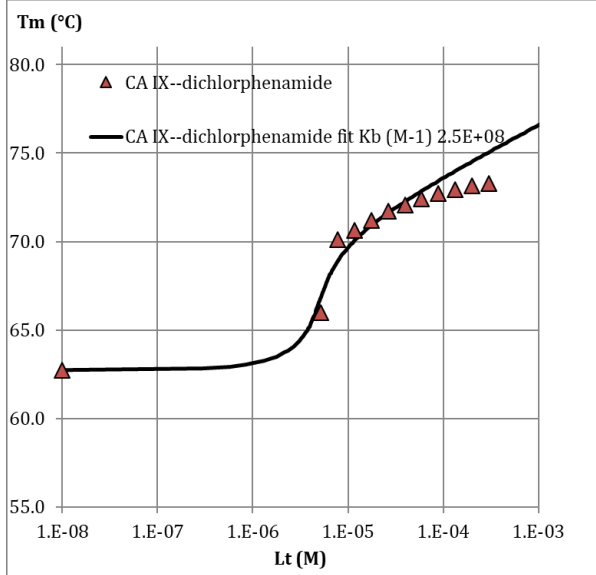
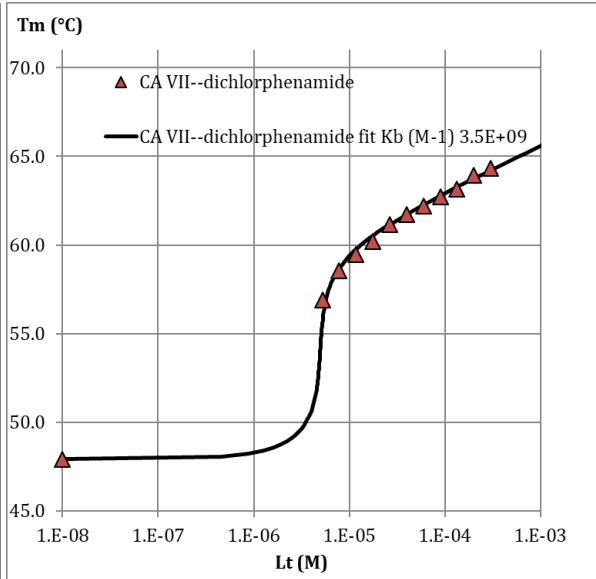
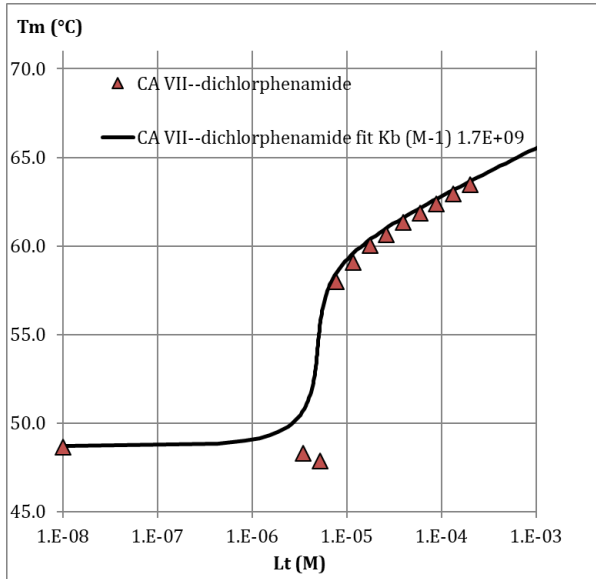
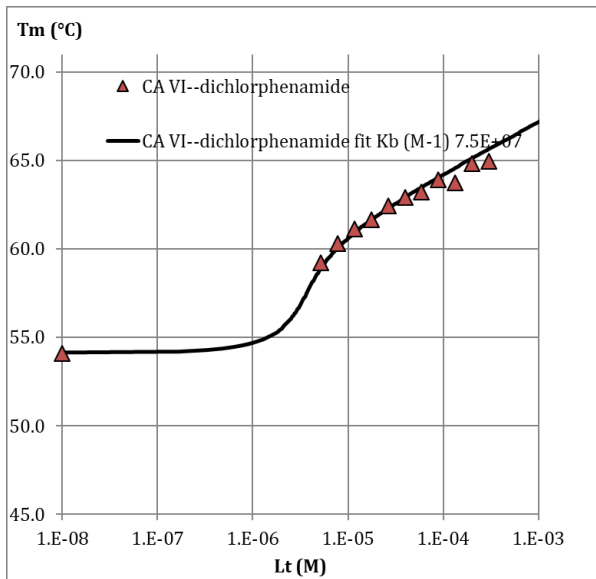
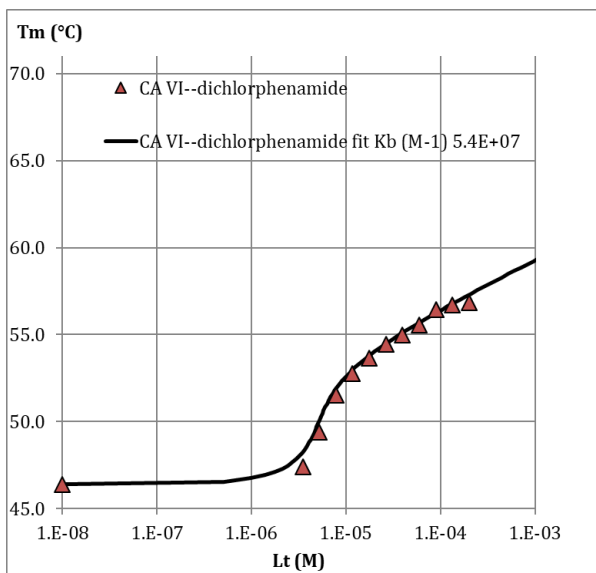

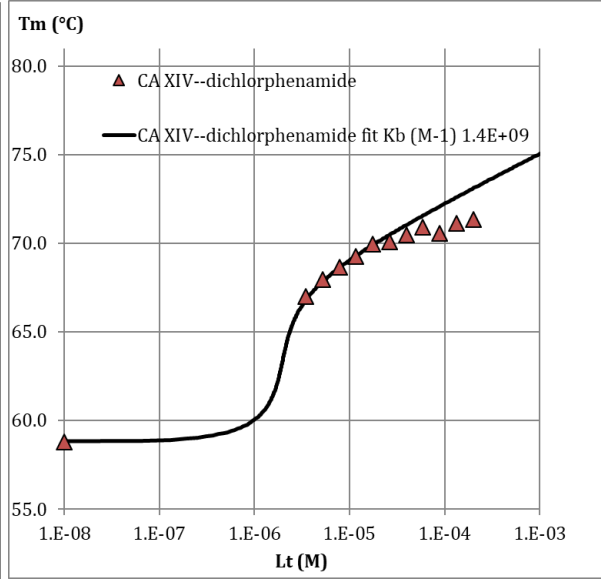
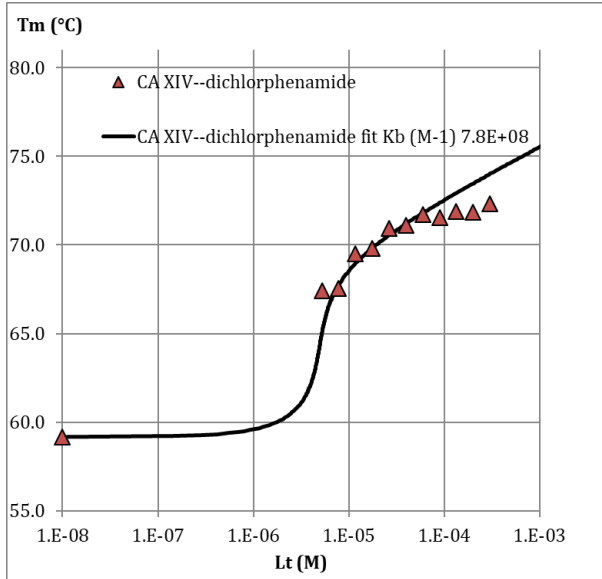
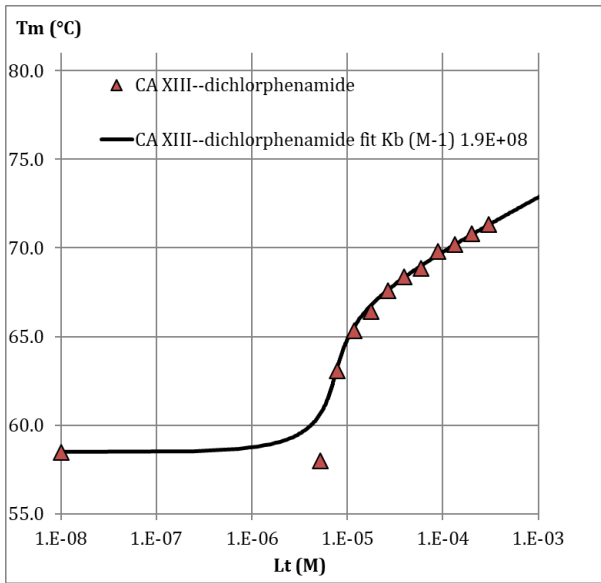
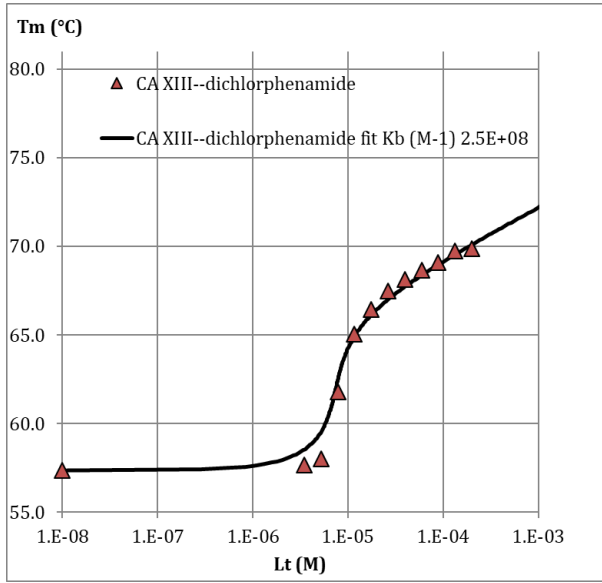
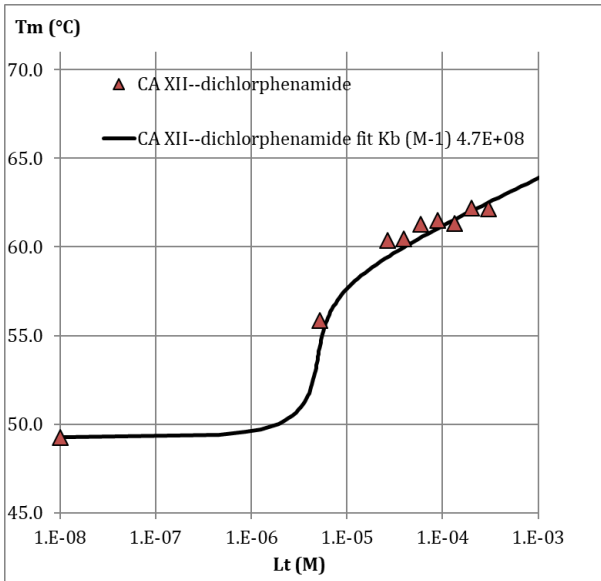
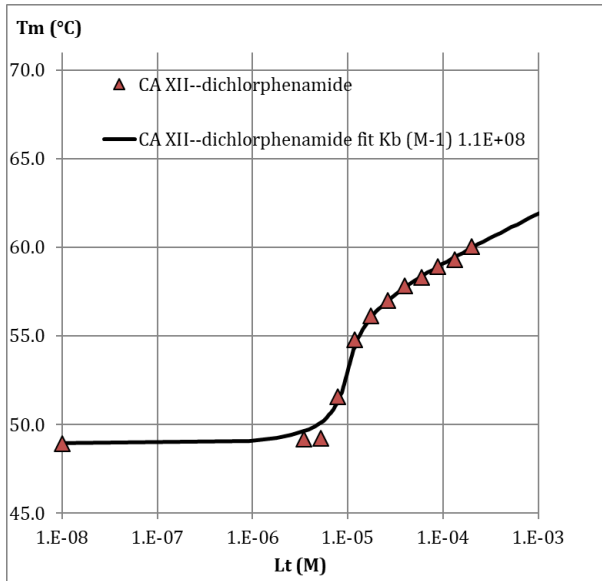

Isothermal titration calorimetry CAII –  
dichlorphenamide

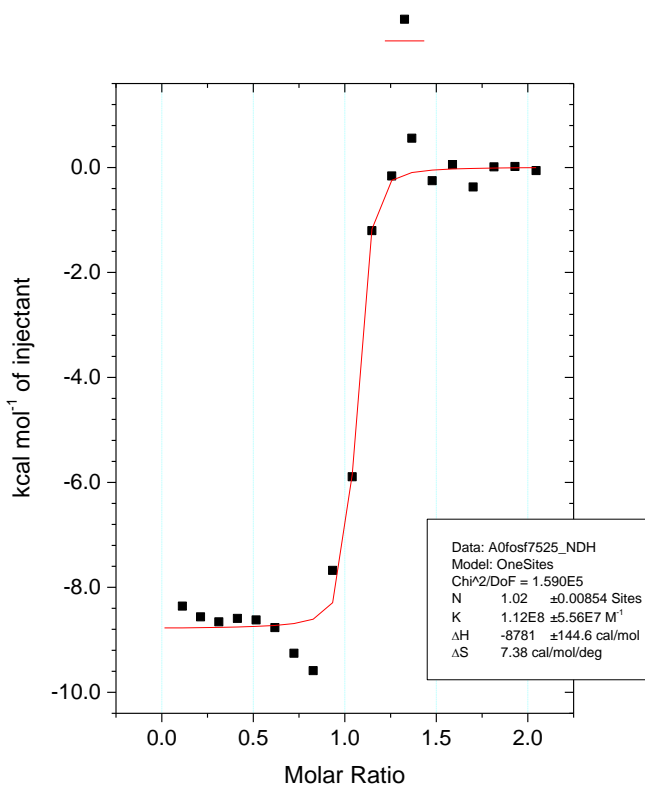
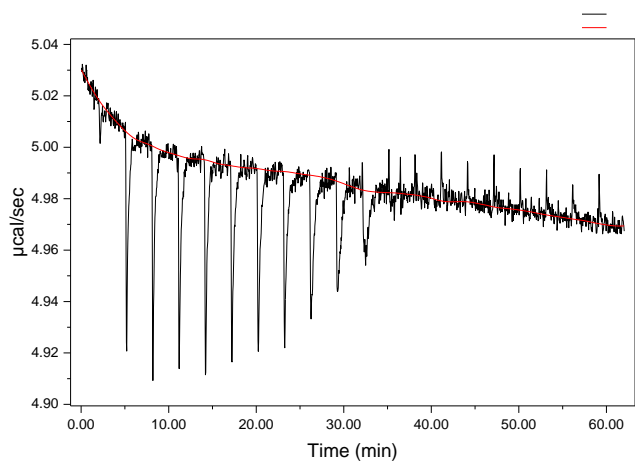

CAII – dichlorphenamide

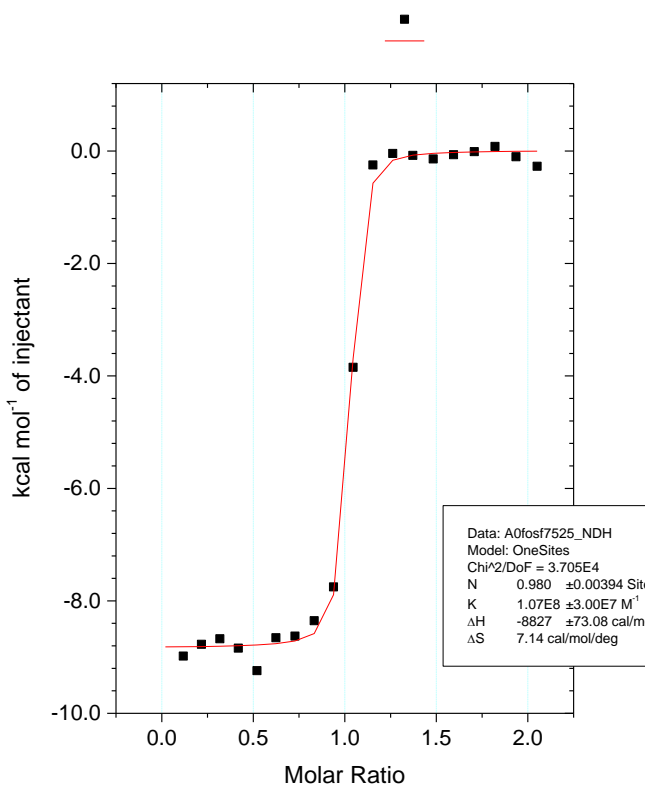
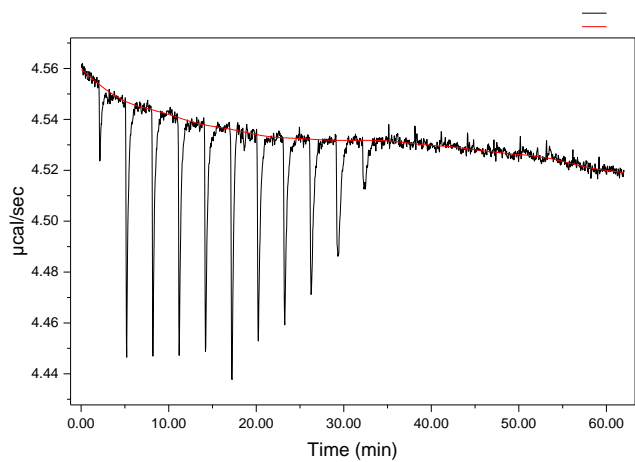

### 3. Chlorothiazide

#### Fluorescence-based thermal shift assay

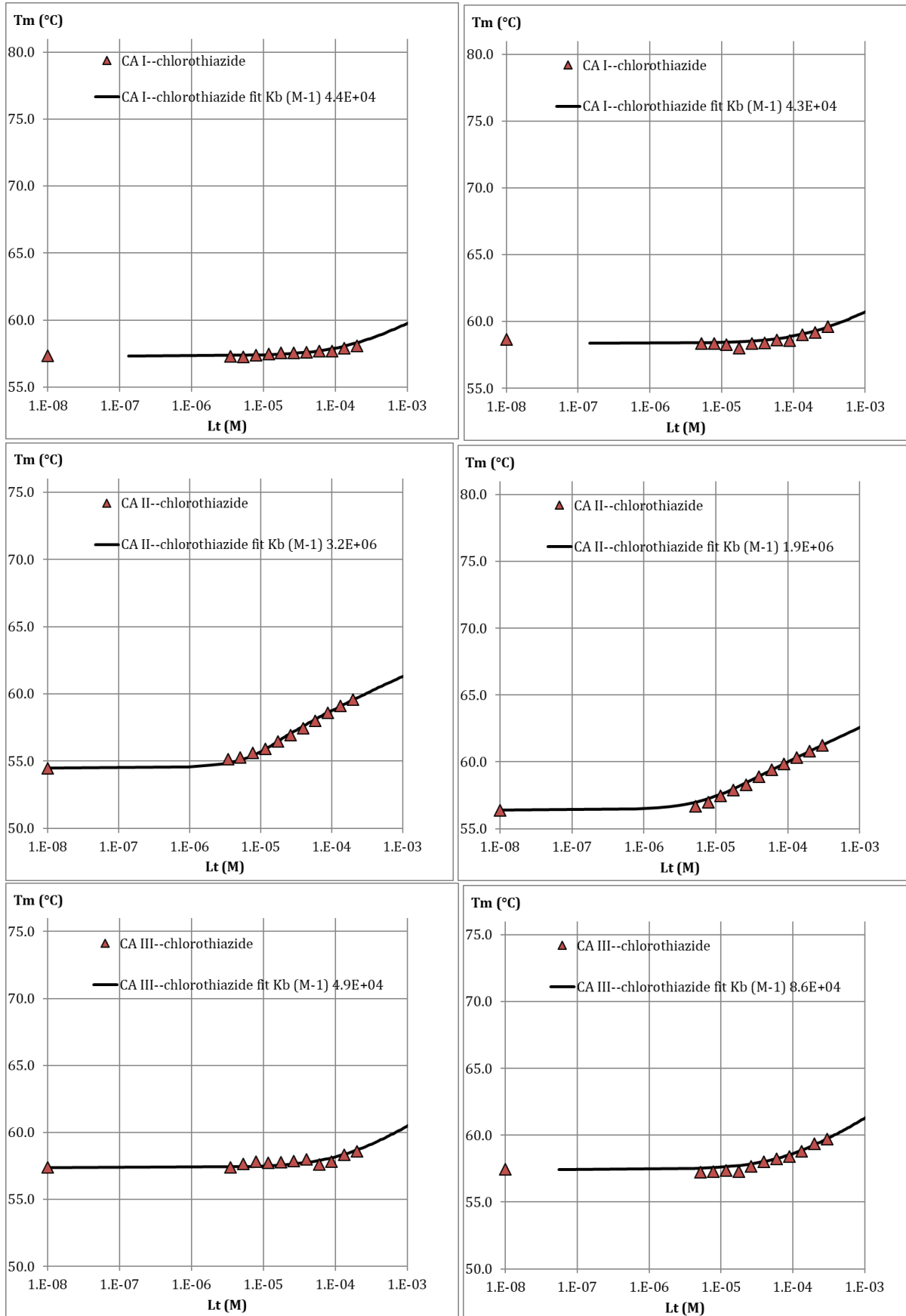



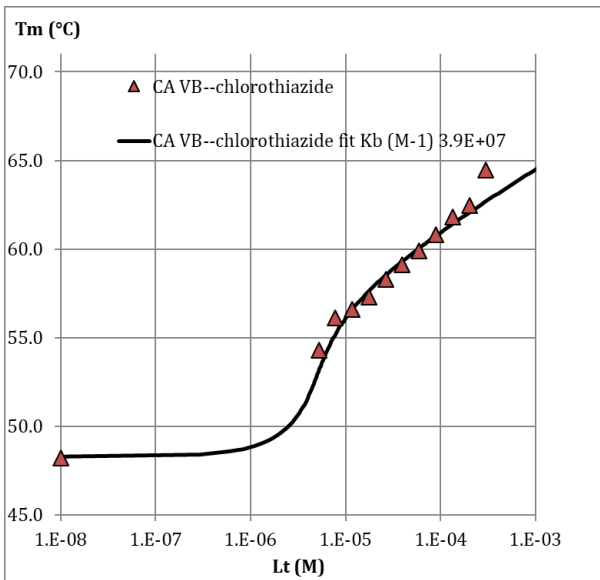
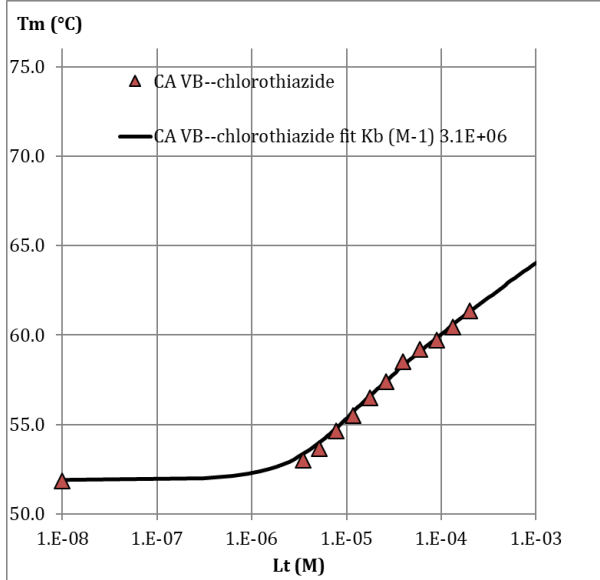
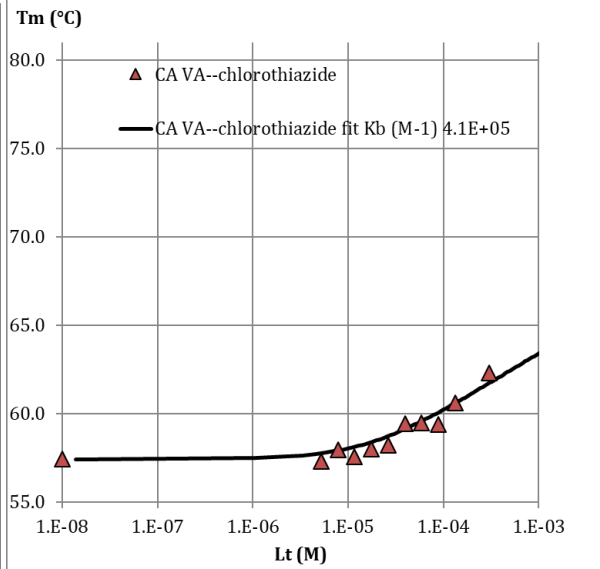
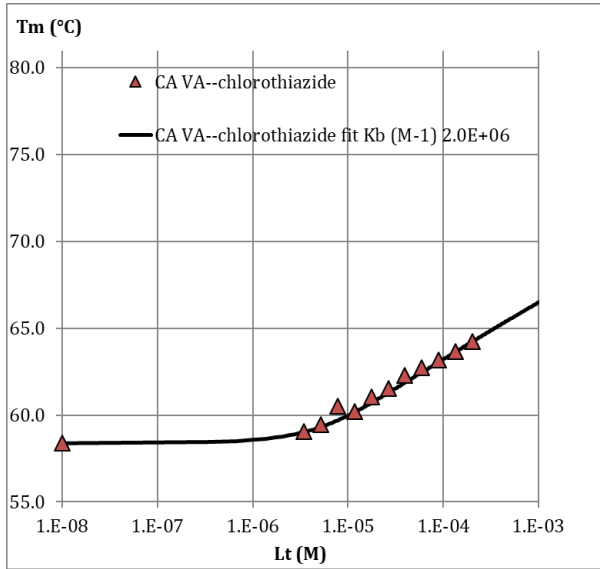
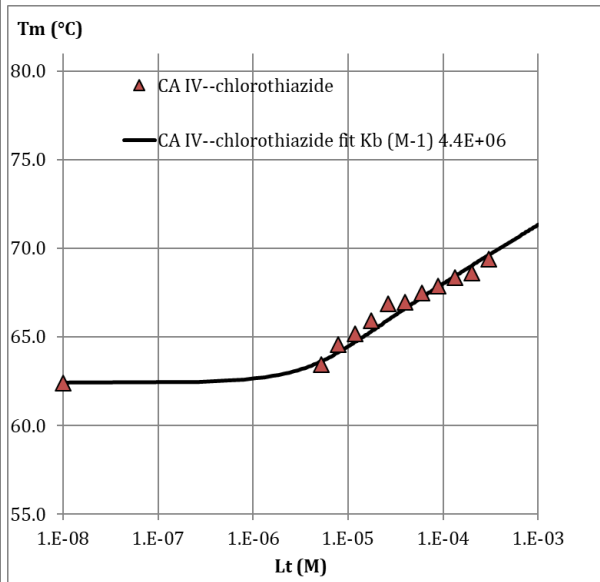
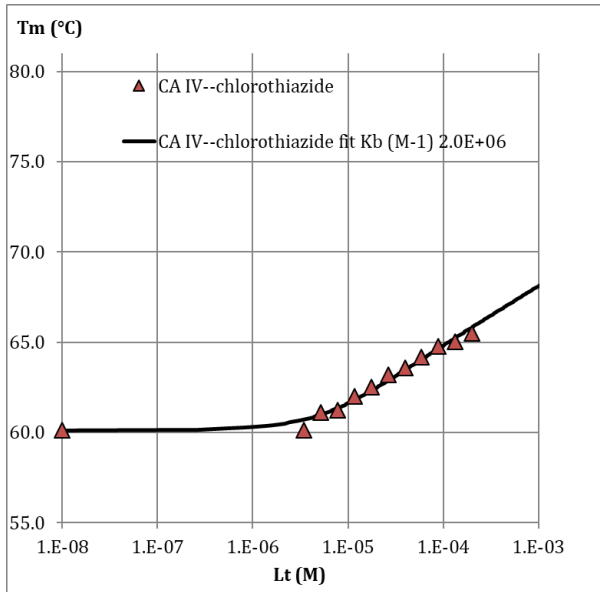

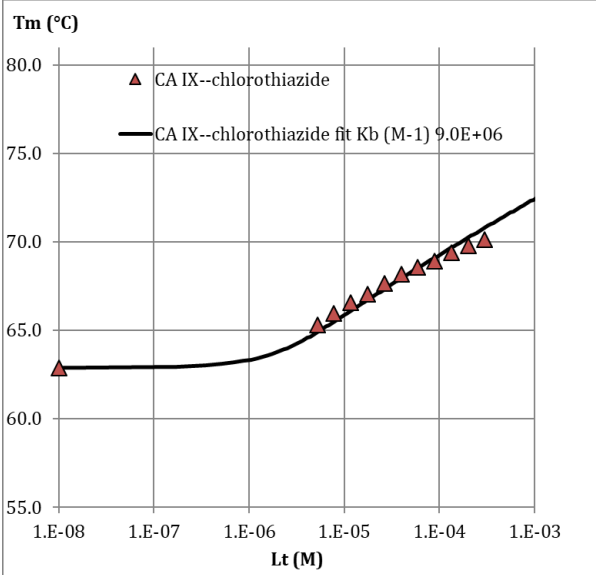
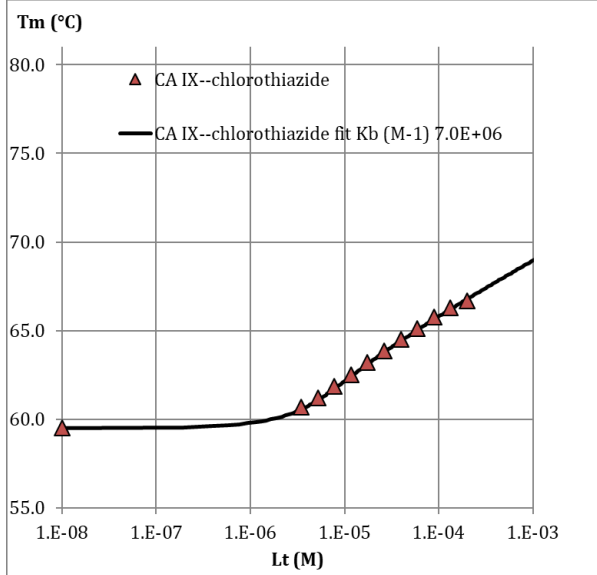
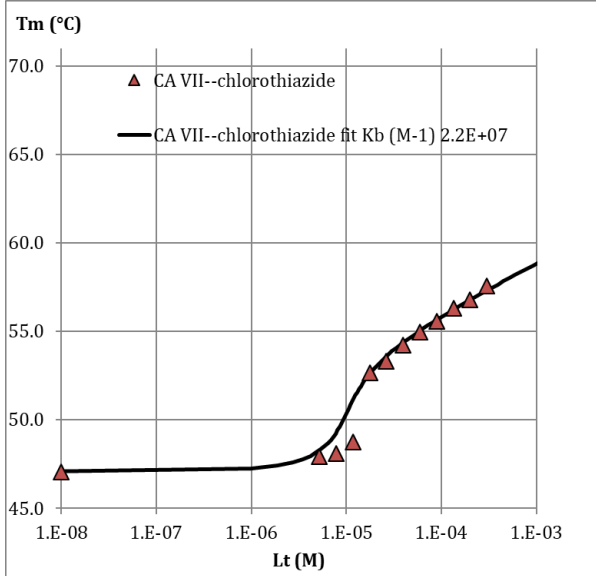
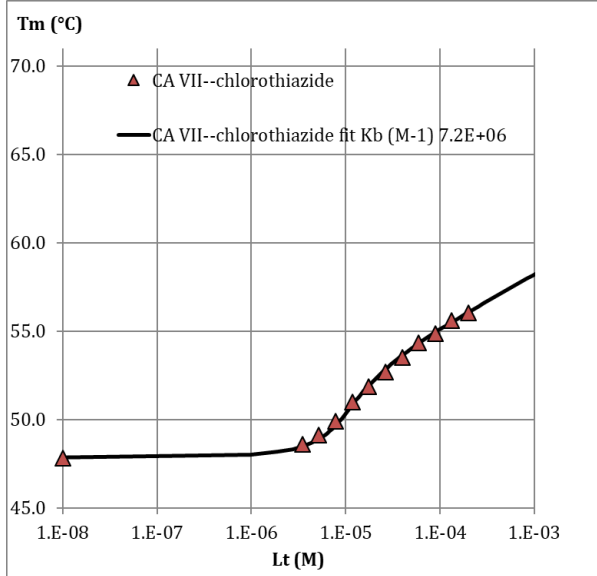
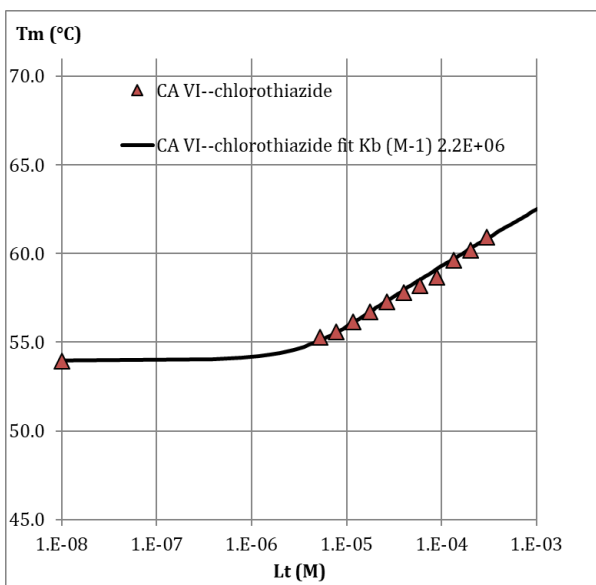
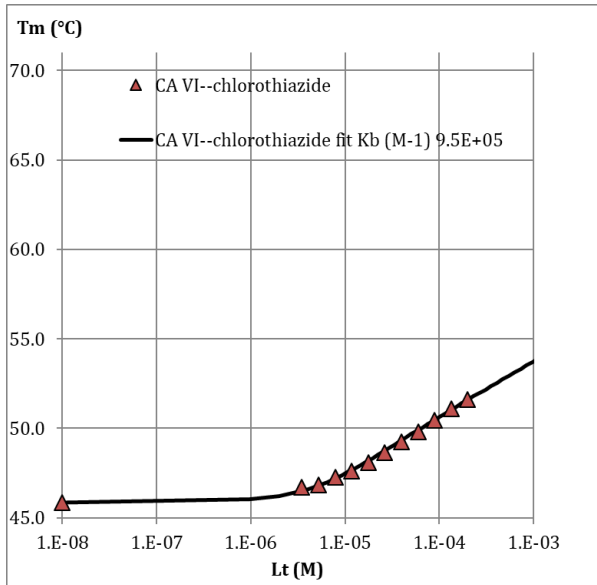

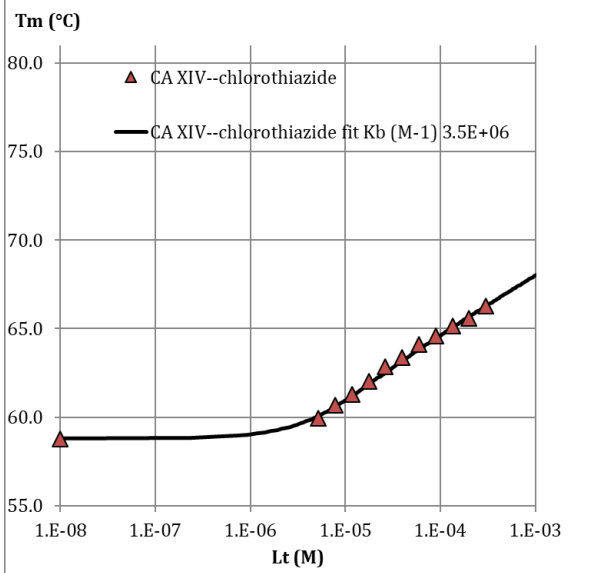
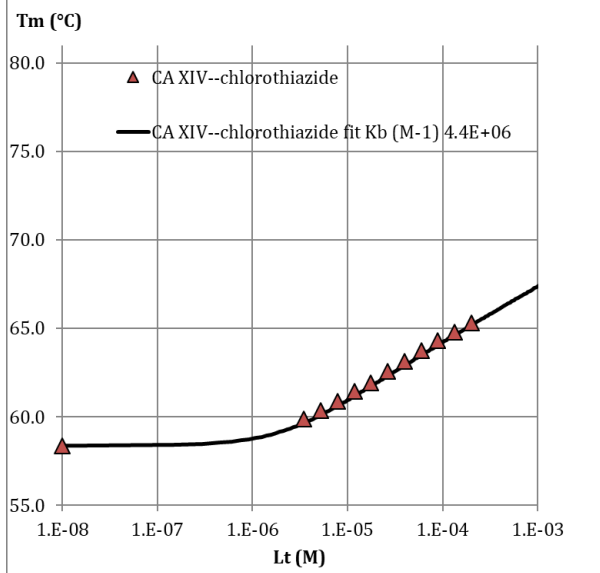
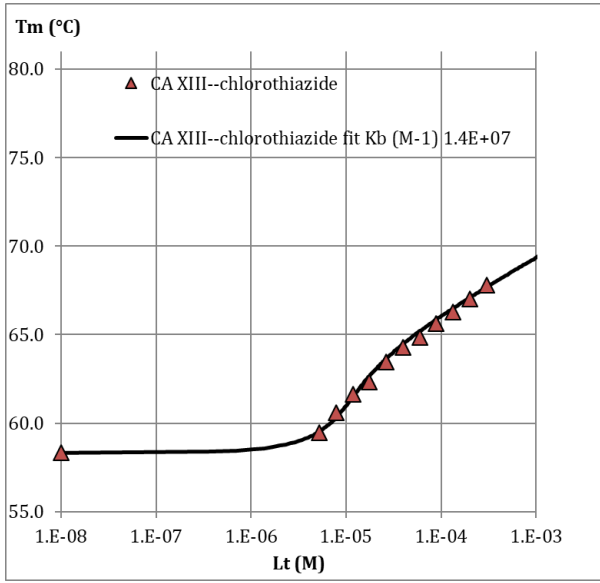
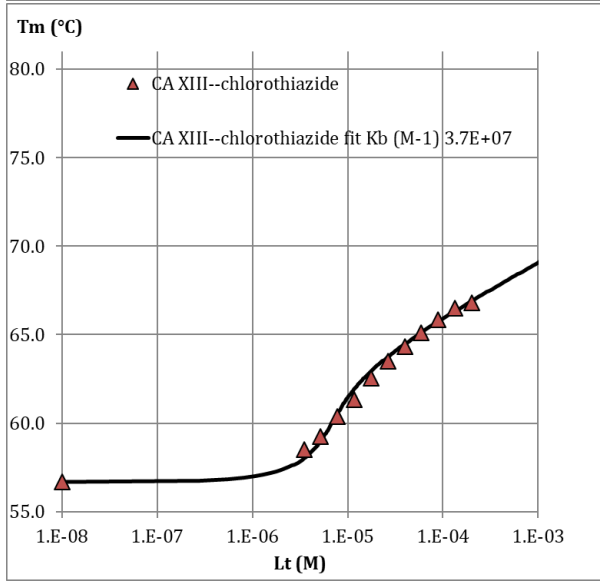
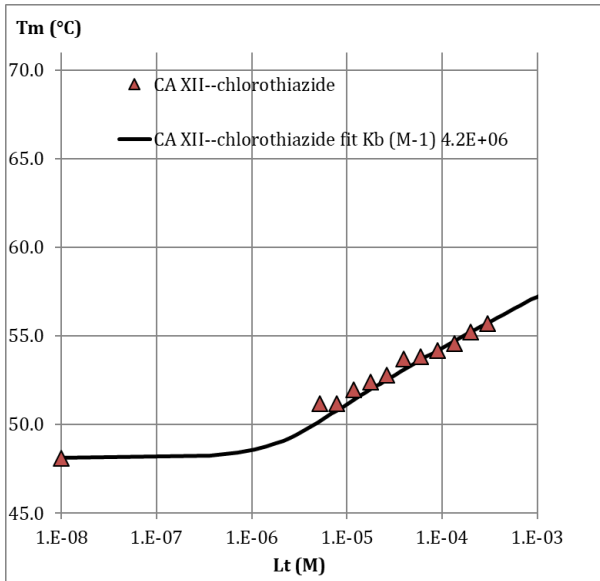
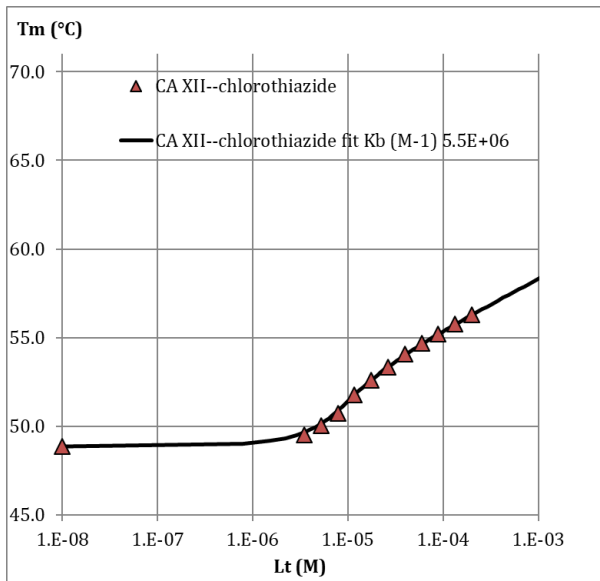

## CO<sub>2</sub> hydration activity inhibition:

### CA II - chlorothiazide

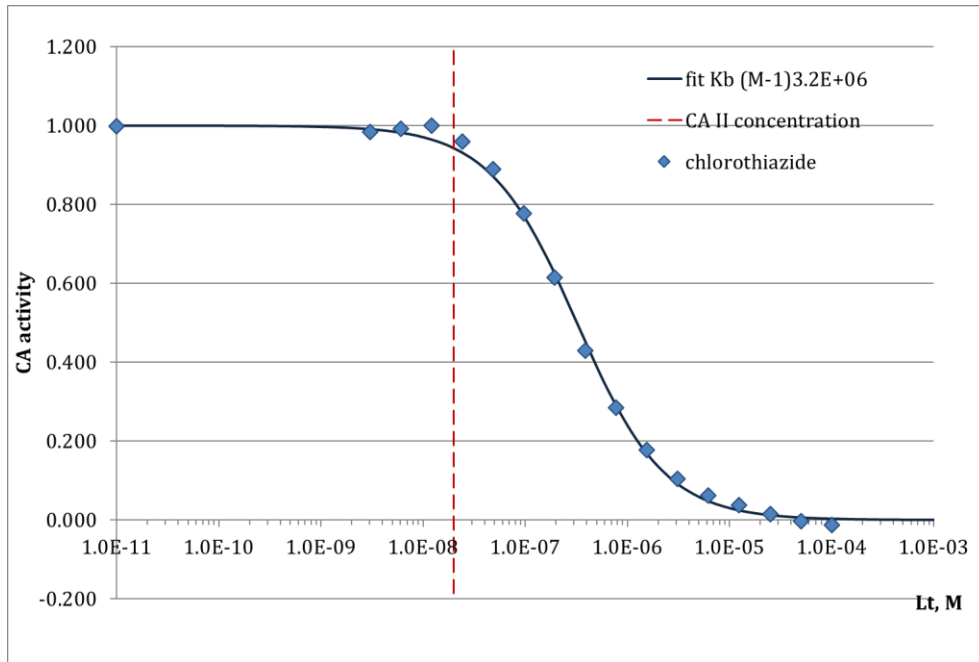

### CA IV - chlorothiazide

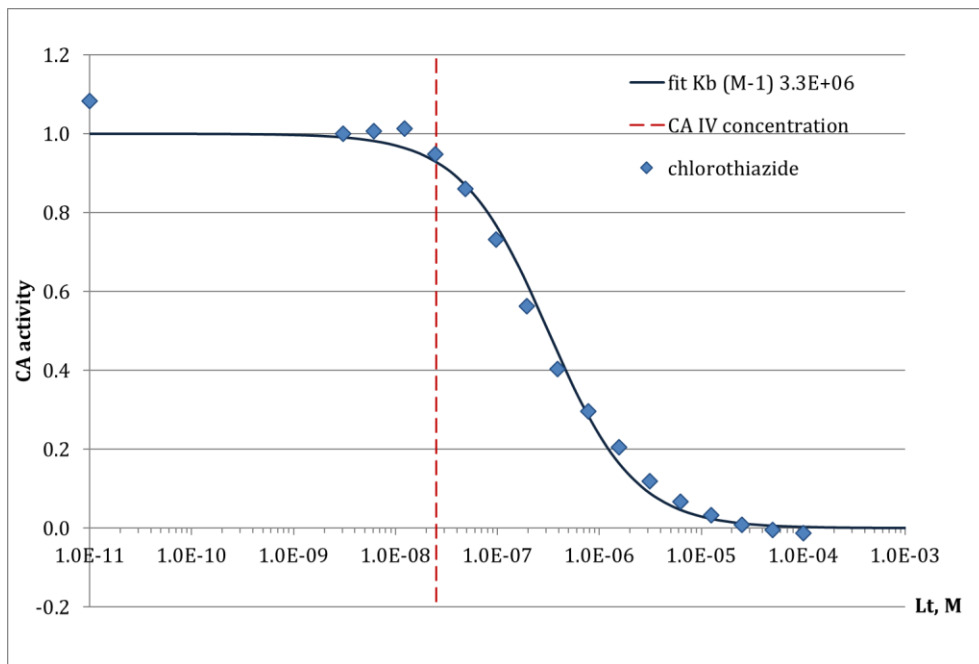

# Isothermal titration calorimetry

## CAII – chlorothiazide

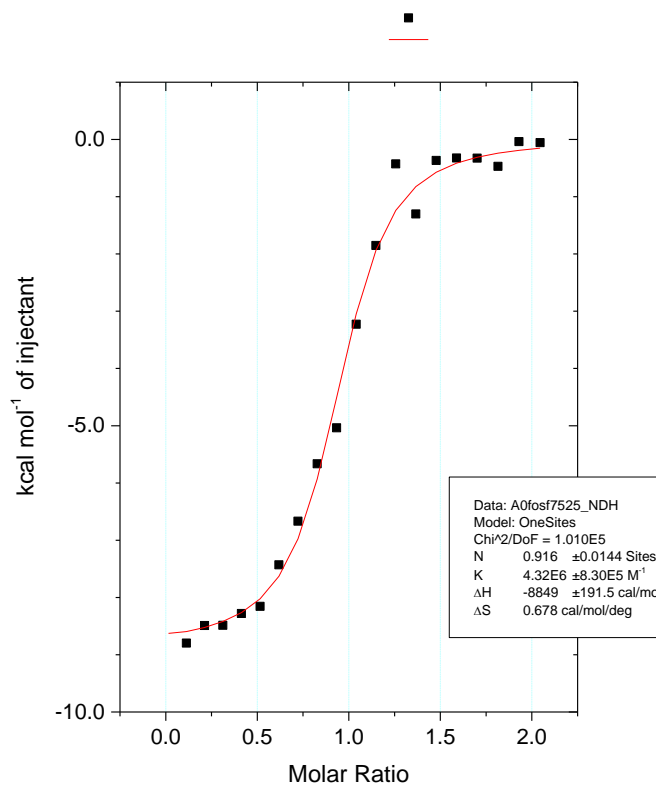
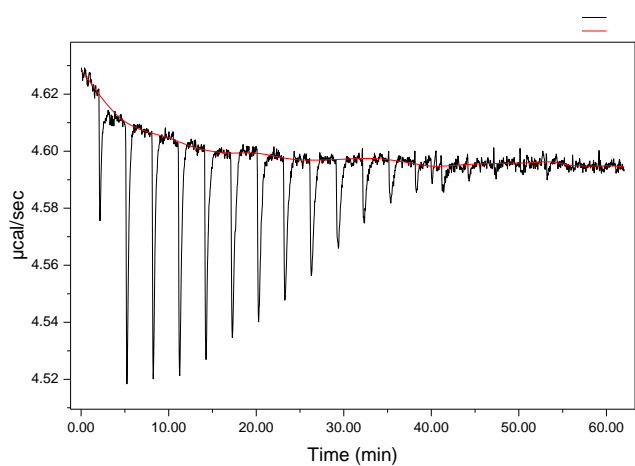

## CAII – chlorothiazide

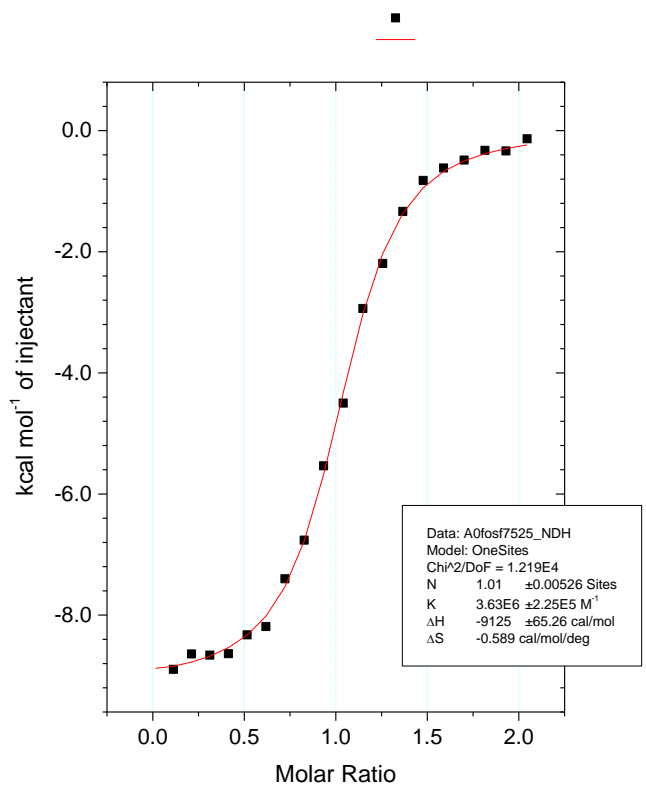
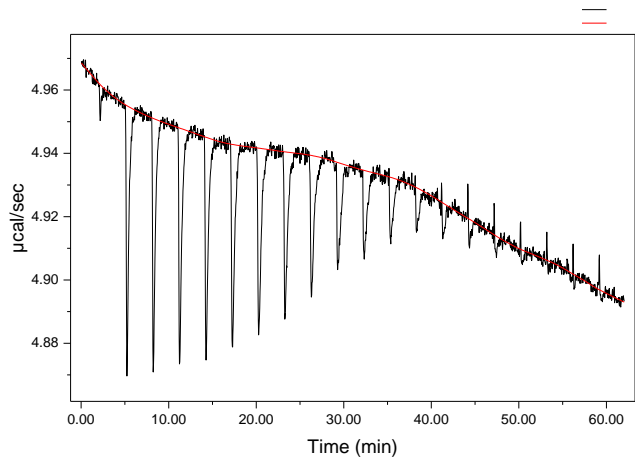

## 4. Hydrochlorothiazide

### Fluorescence-based thermal shift assay

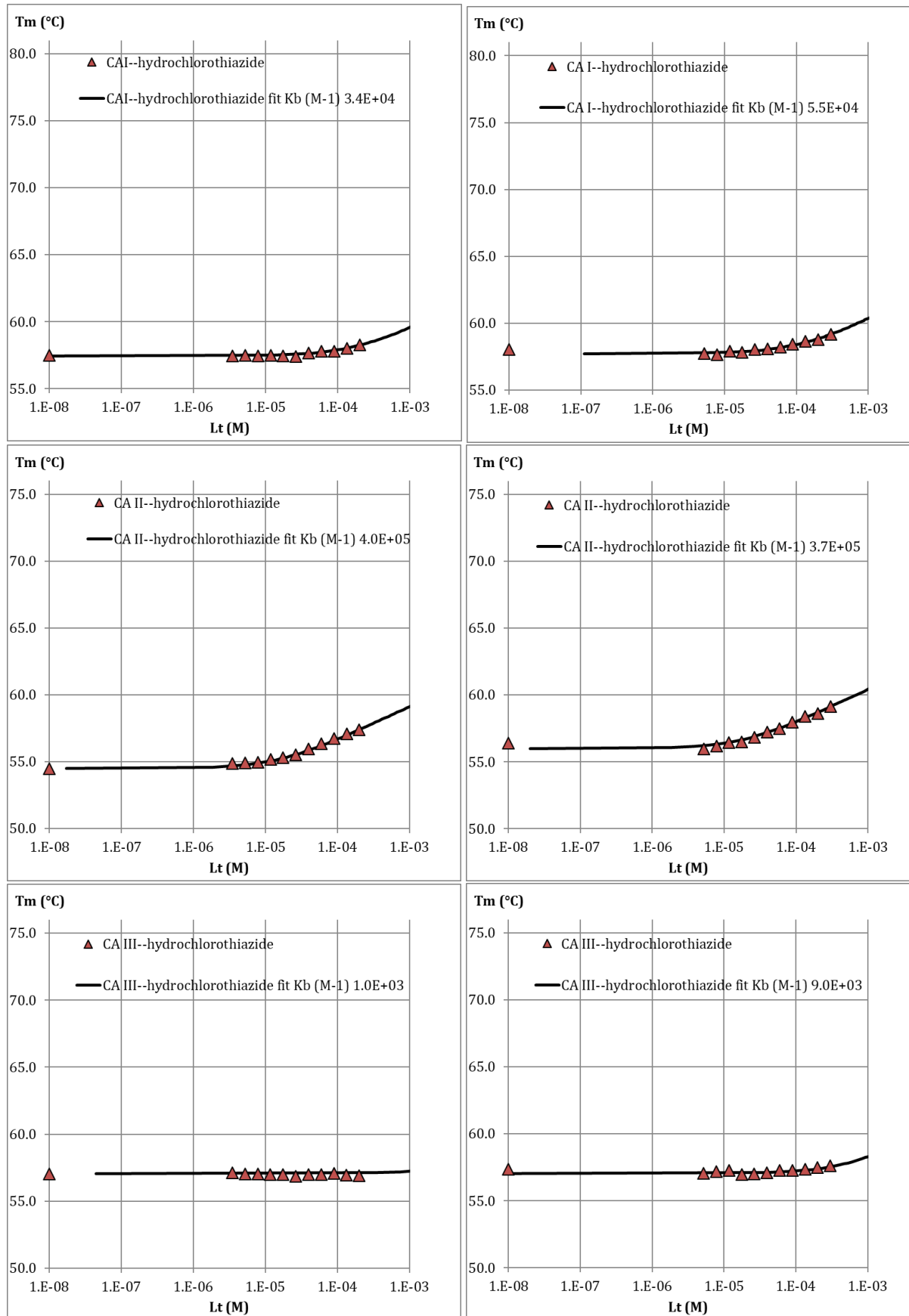

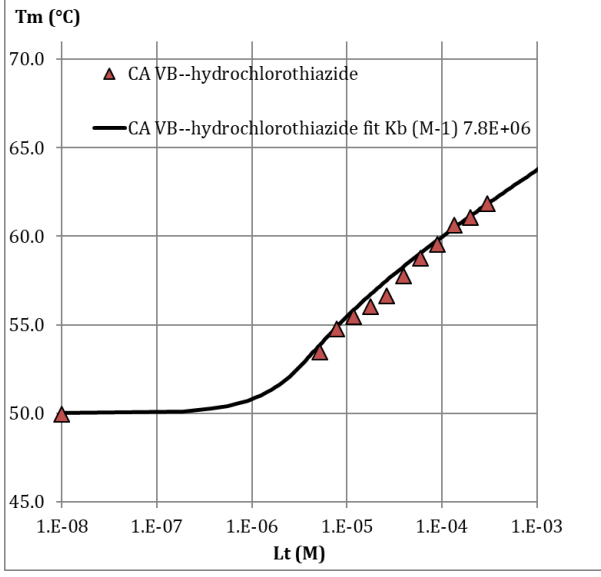
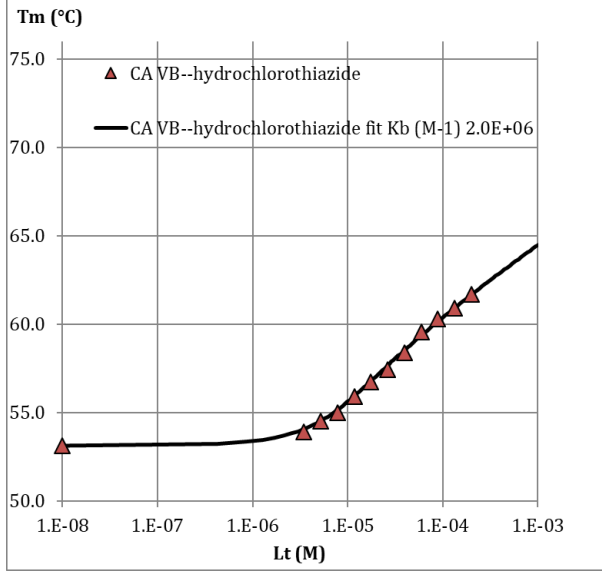
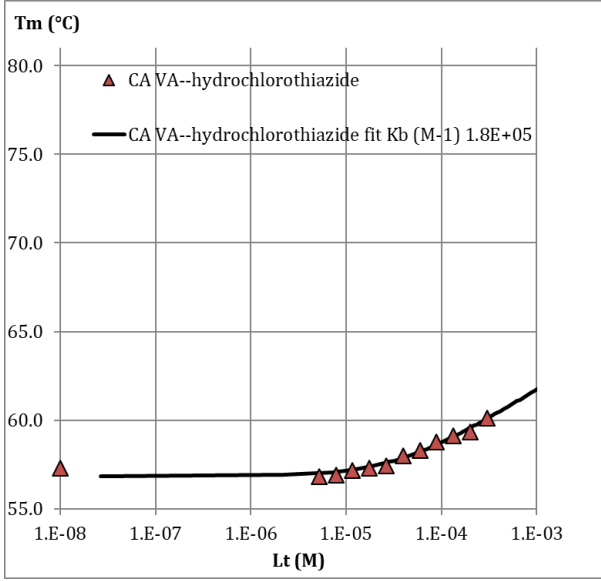
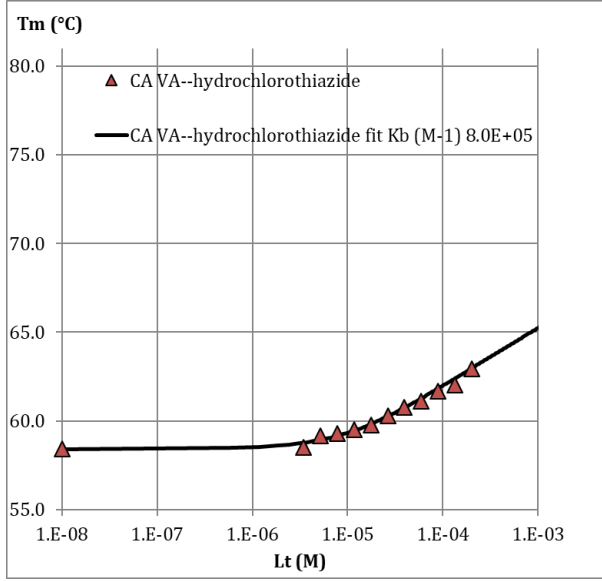
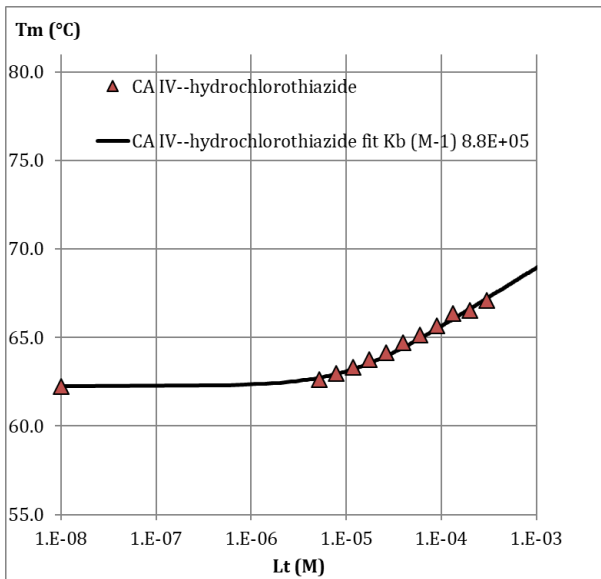
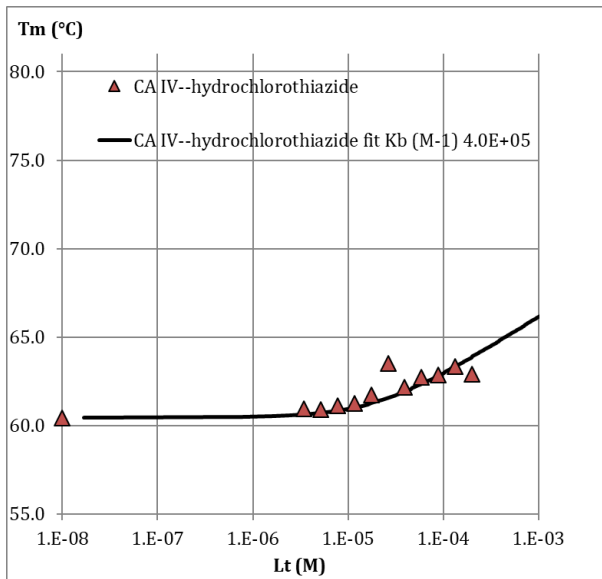

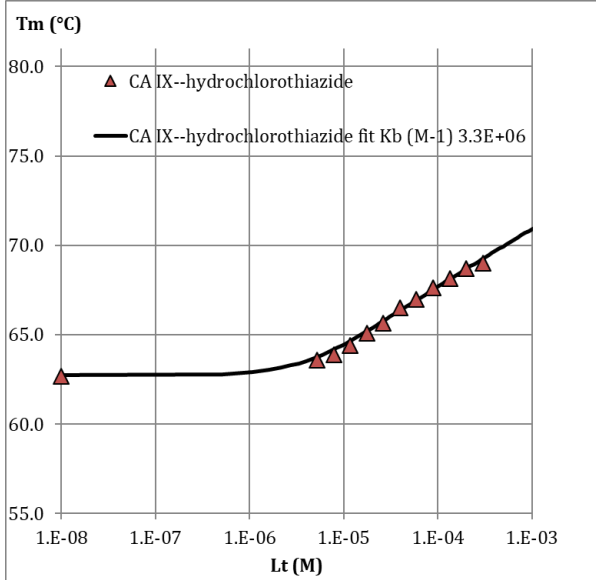
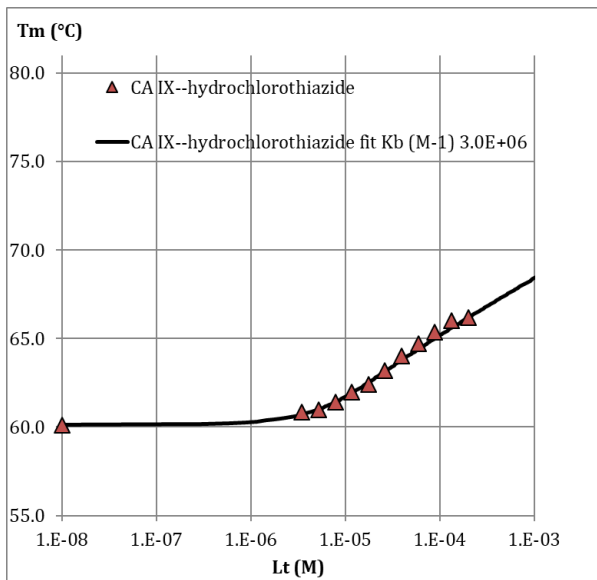
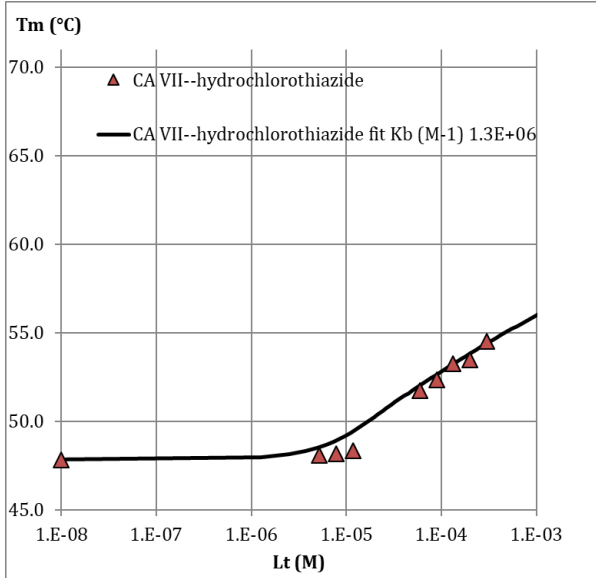
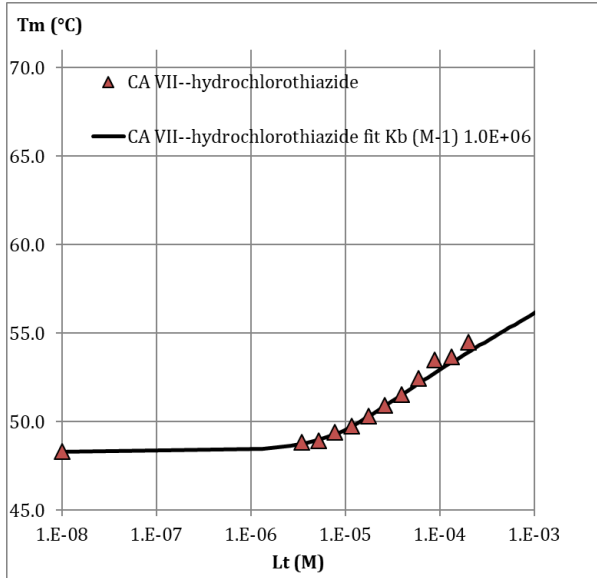
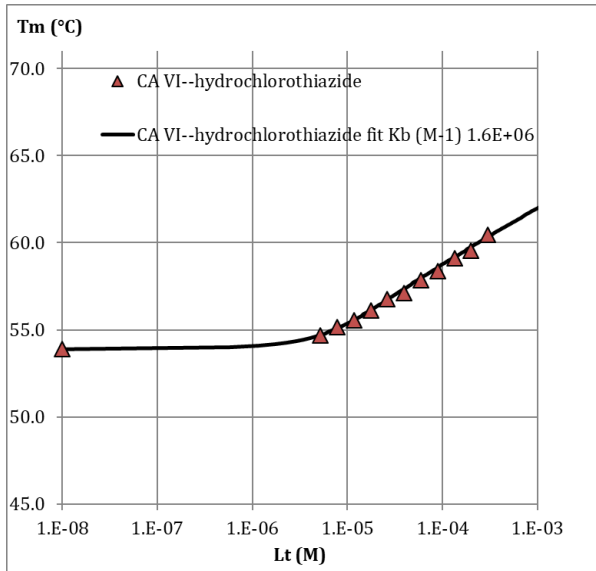
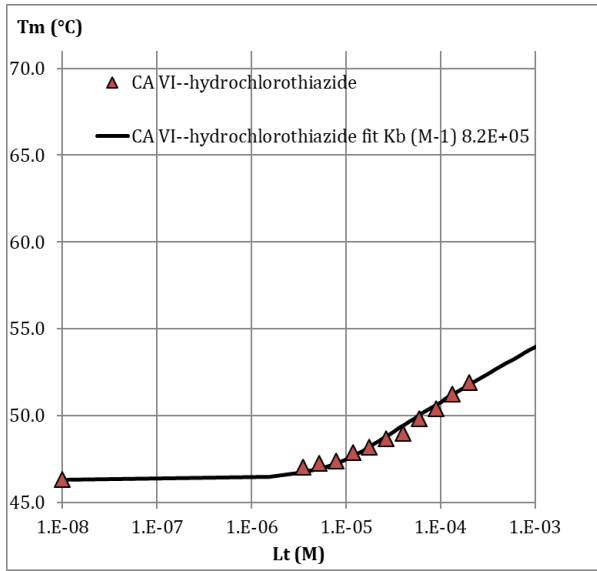



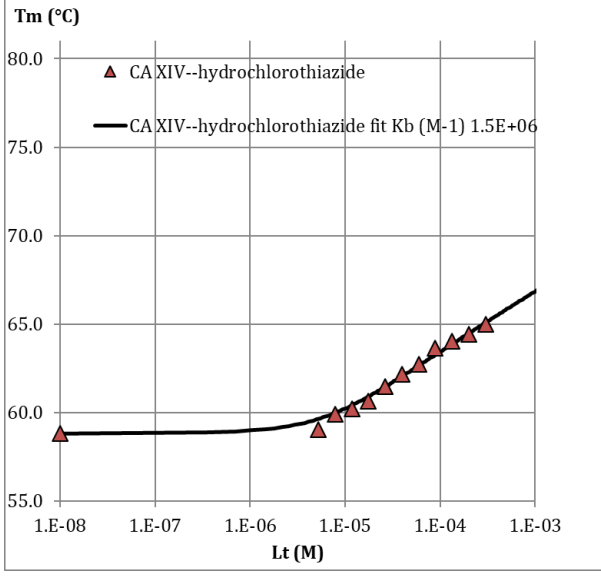
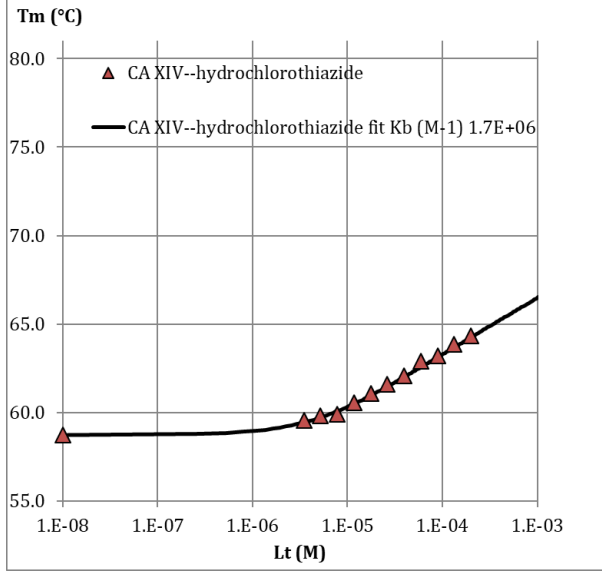
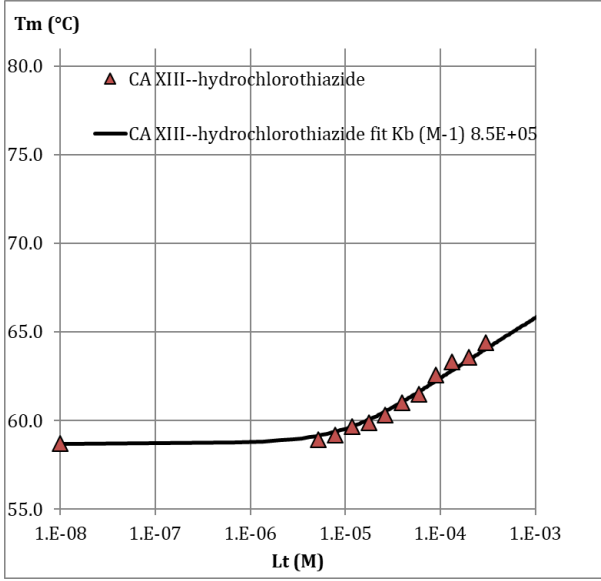
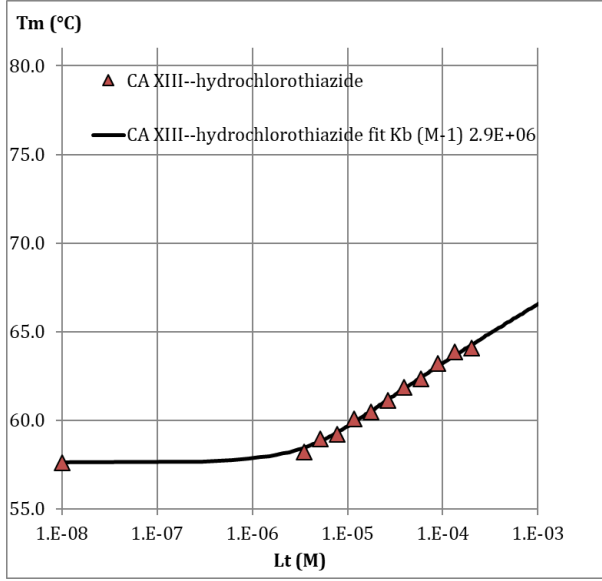
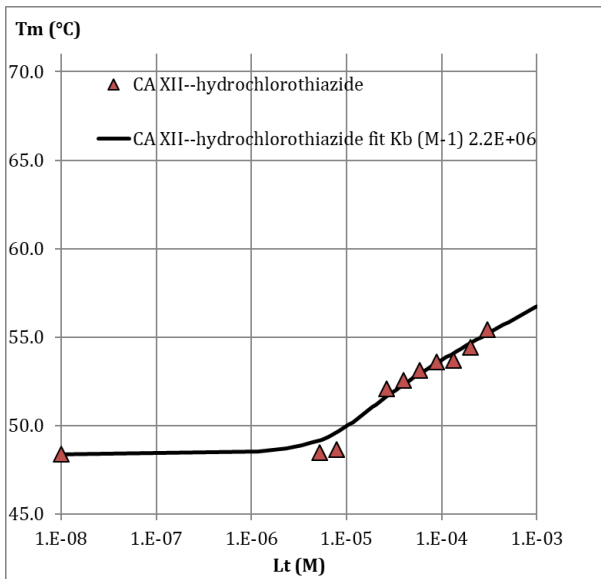
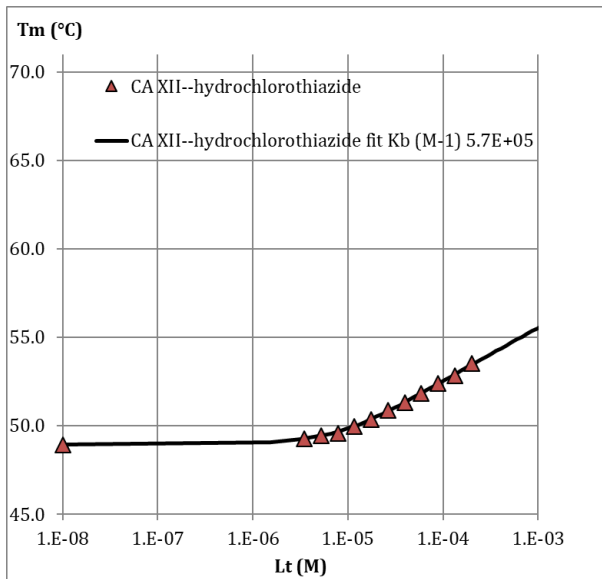

## CO<sub>2</sub> hydration activity inhibition:

### CA II- hydrochlorothiazide

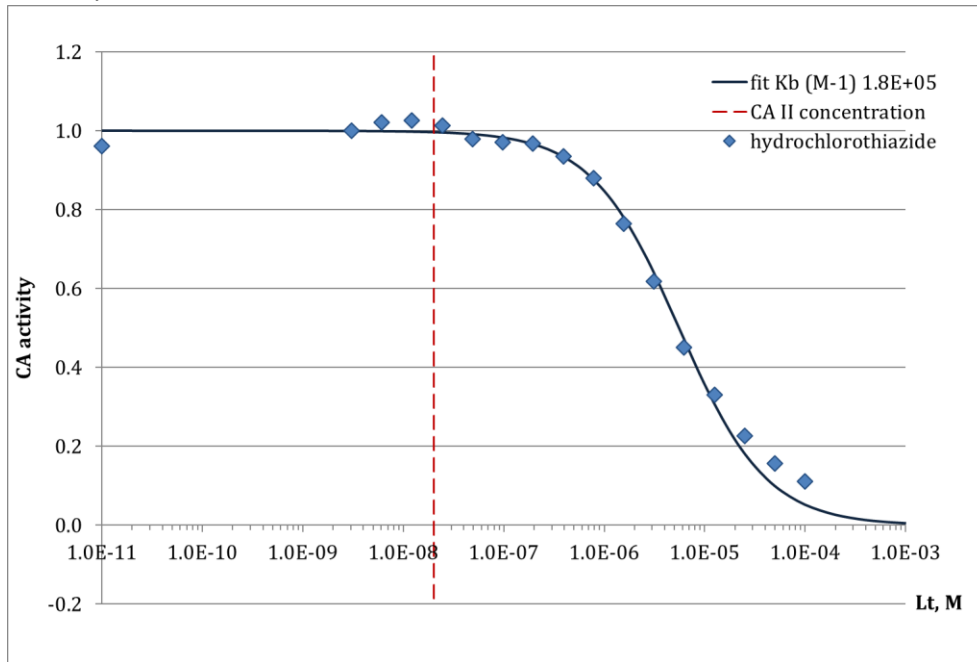

### CA IV - hydrochlorothiazide

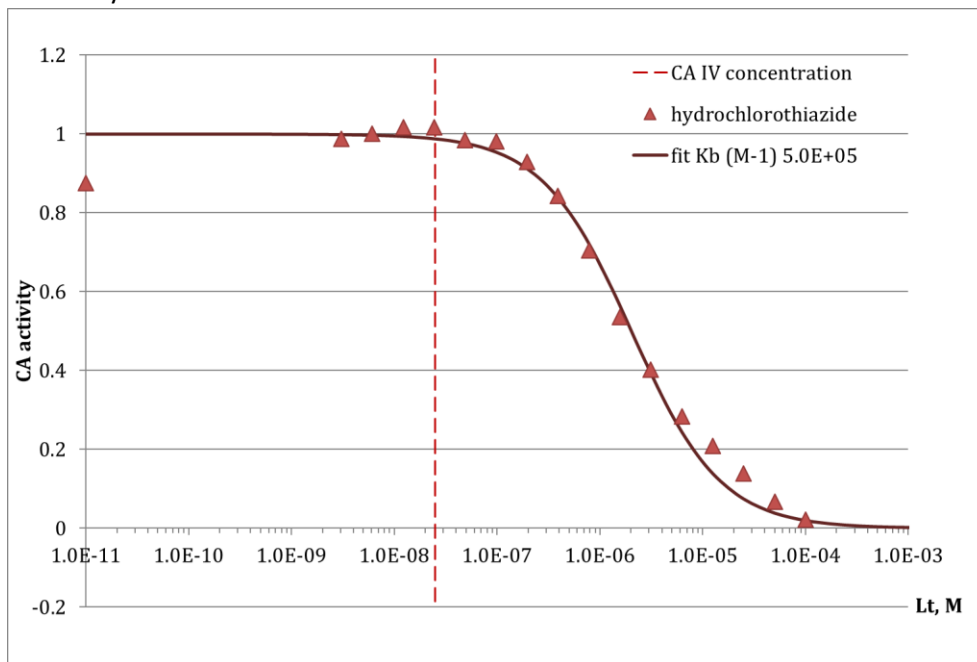

# Isothermal titration calorimetry

## CA II – hydrochlorothiazide

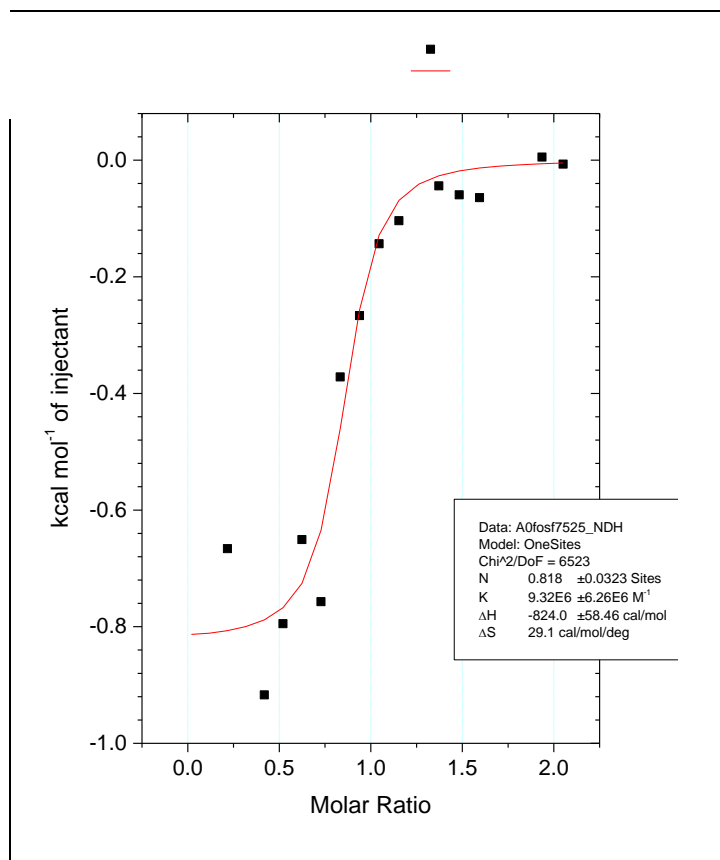
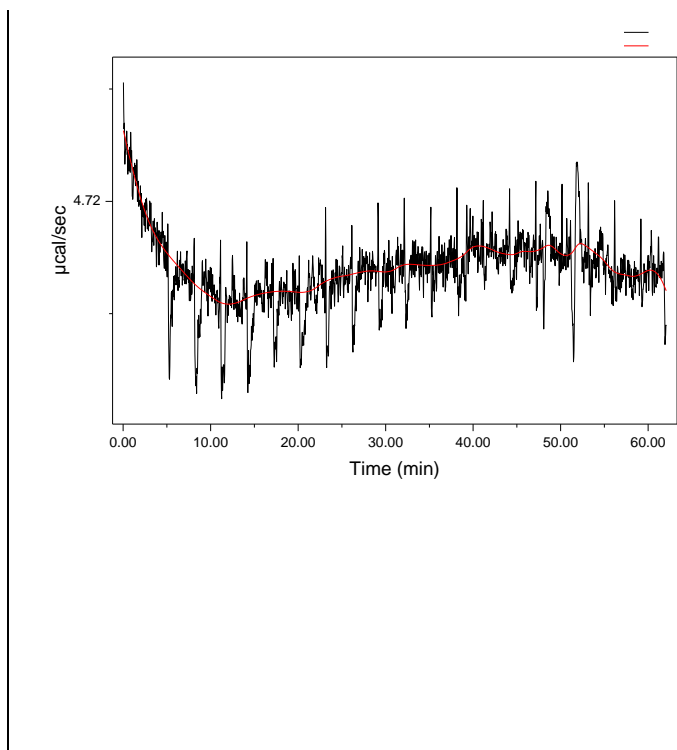

# 5. Trichloromethiazide

## Fluorence-based thermal shift assay

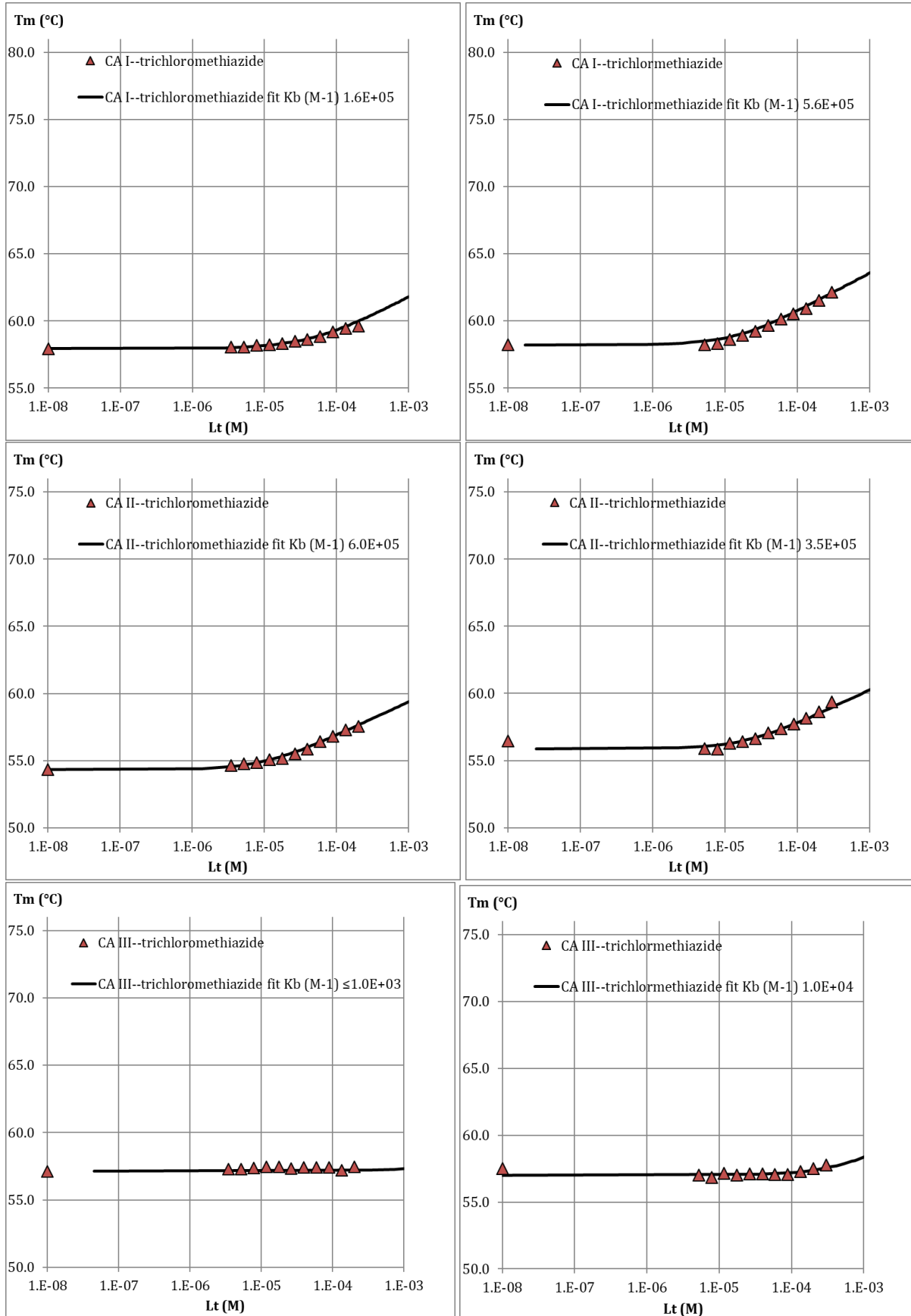

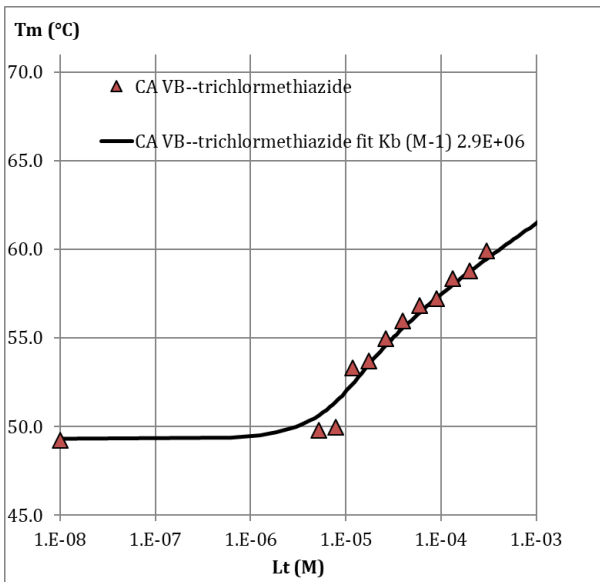
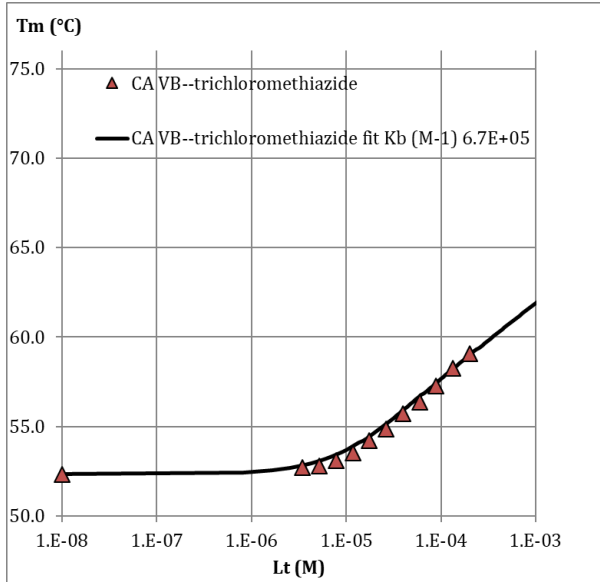
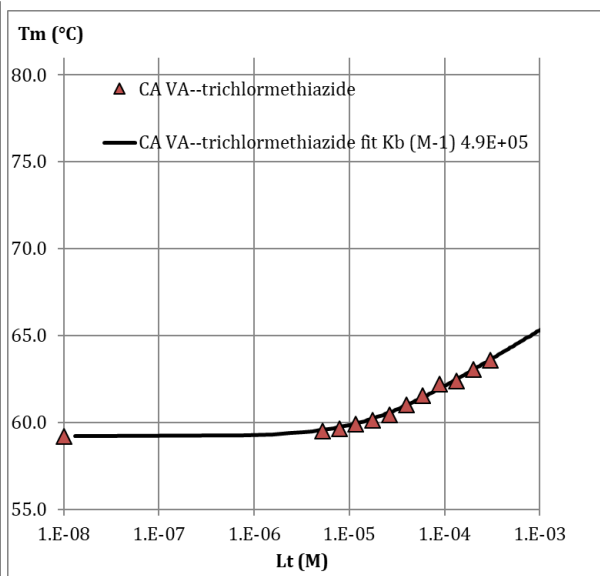
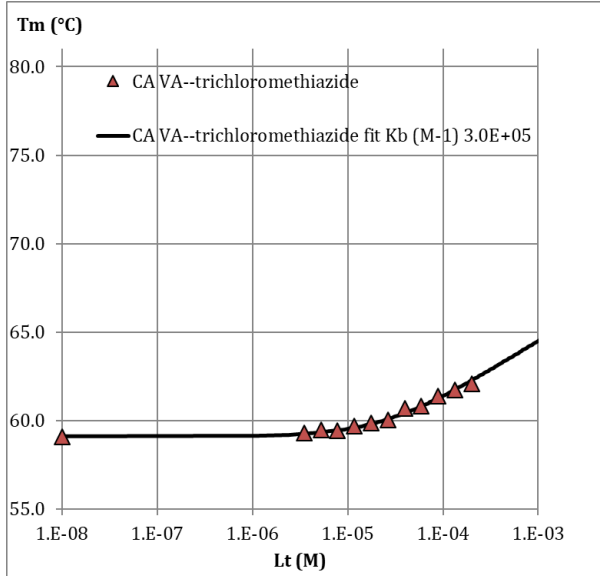
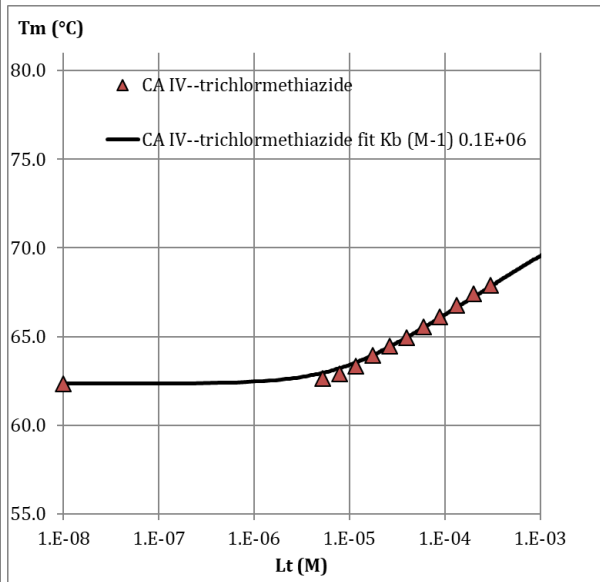
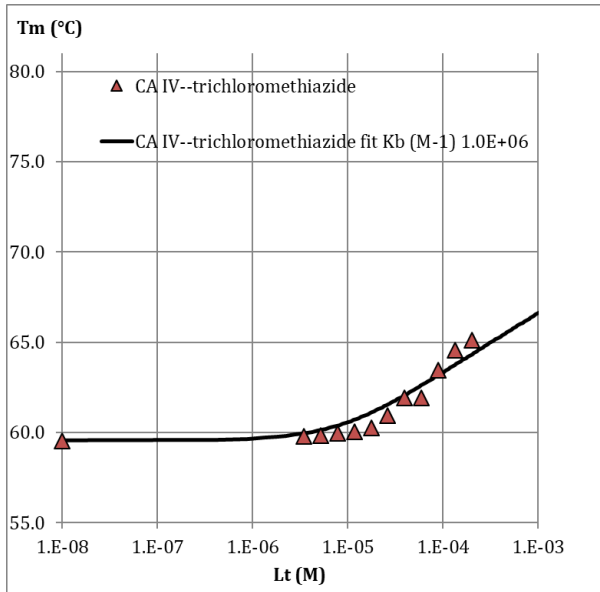

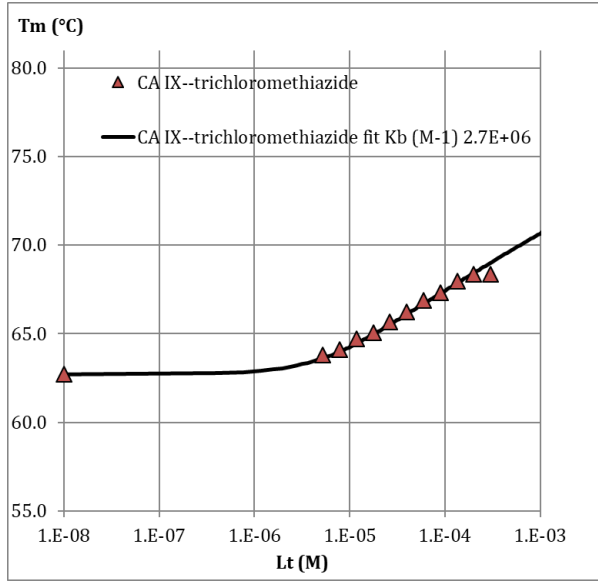
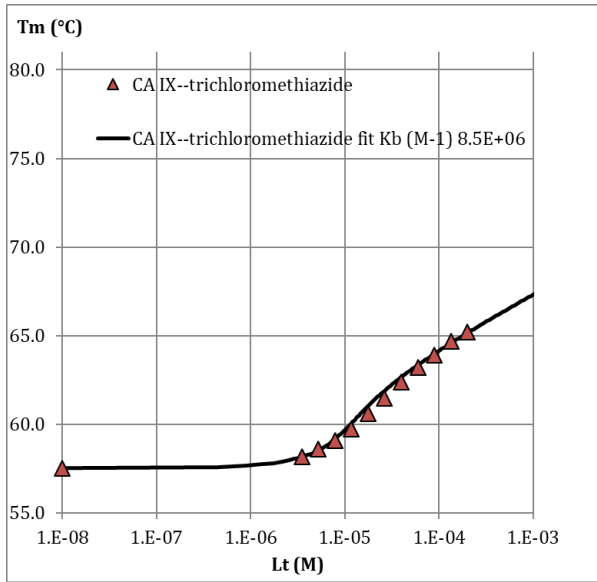
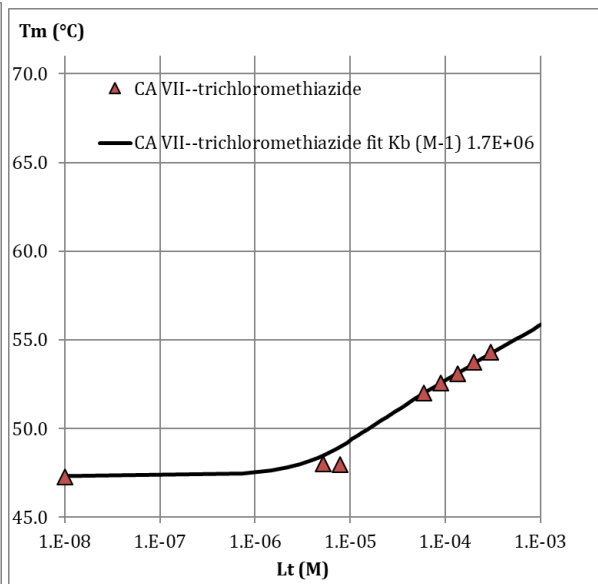
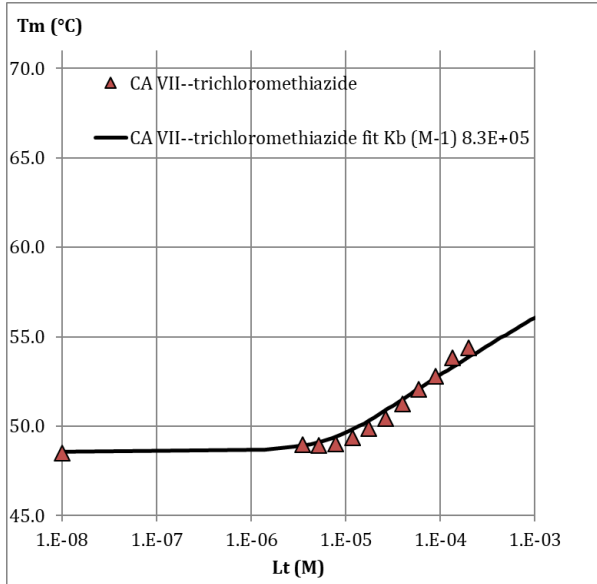
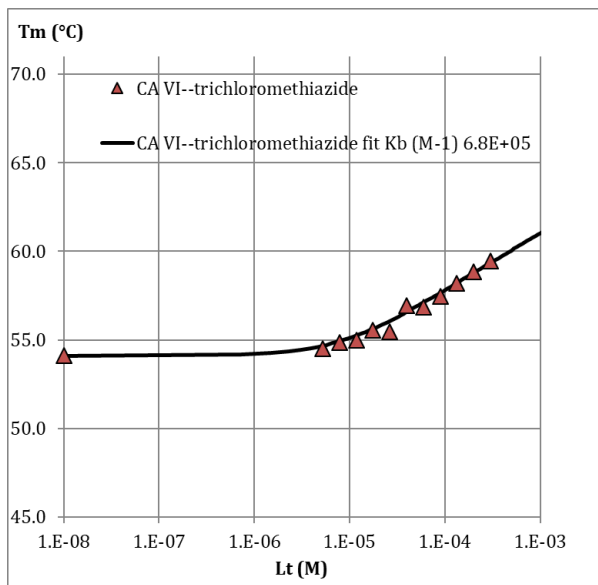
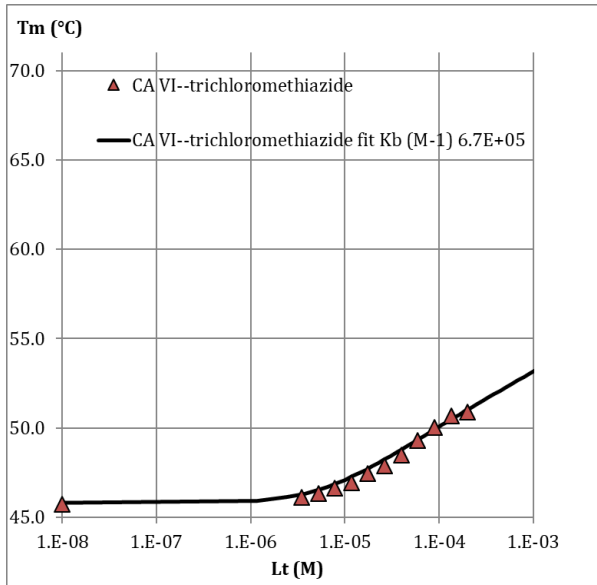

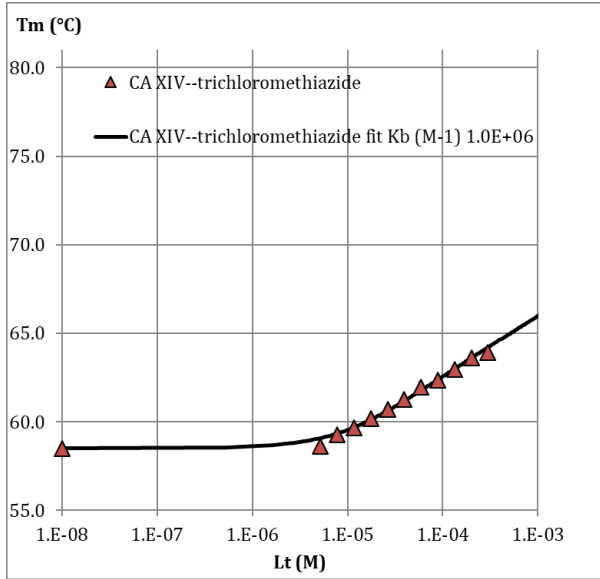
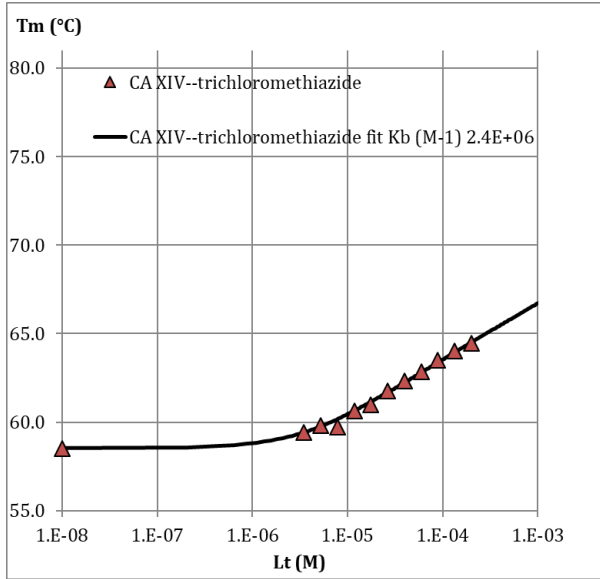
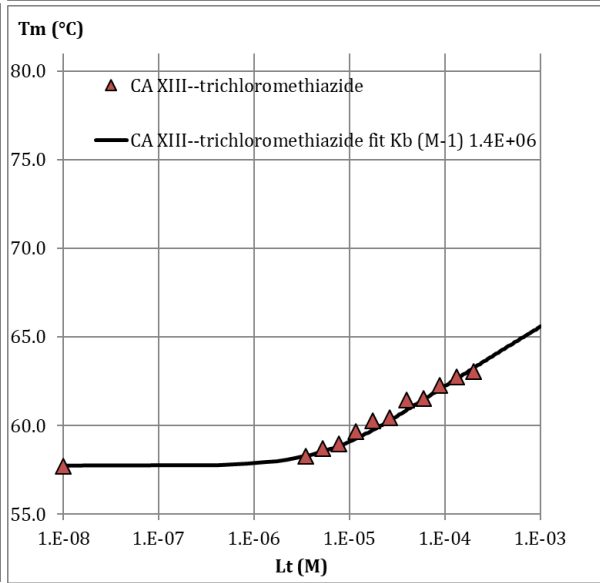
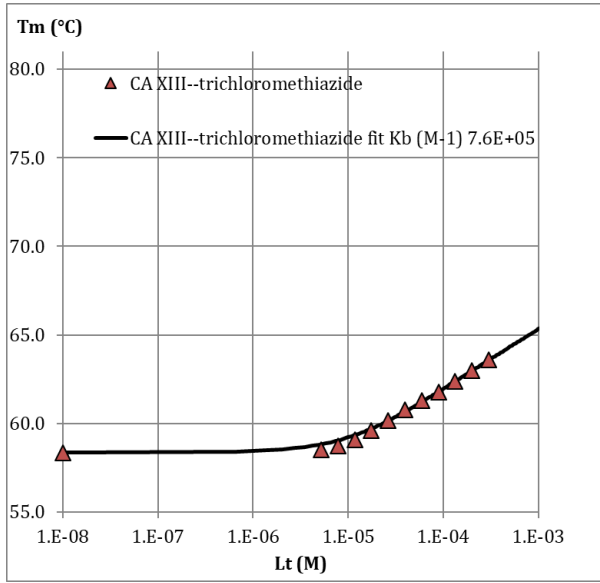
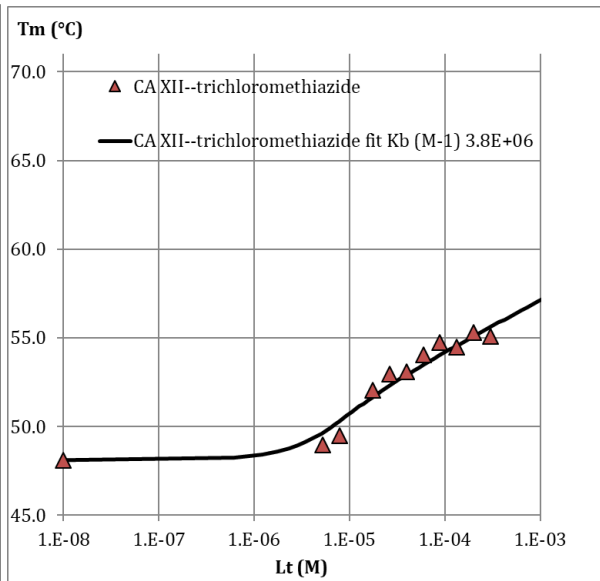
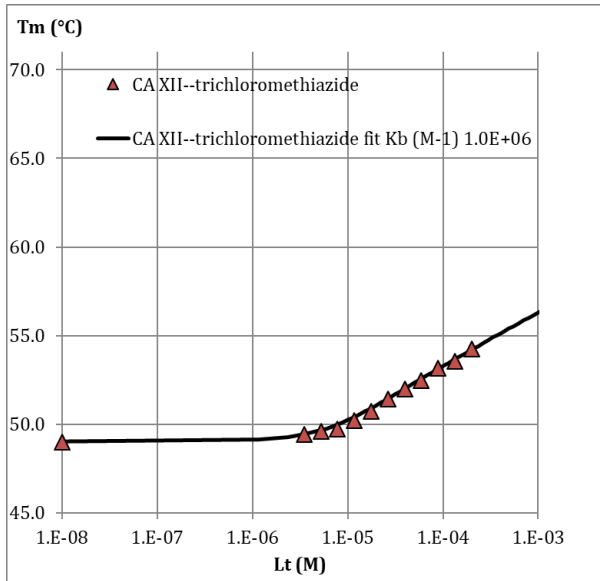

## 6. Cyclothiazide

### Fluorescence-based thermal shift assay

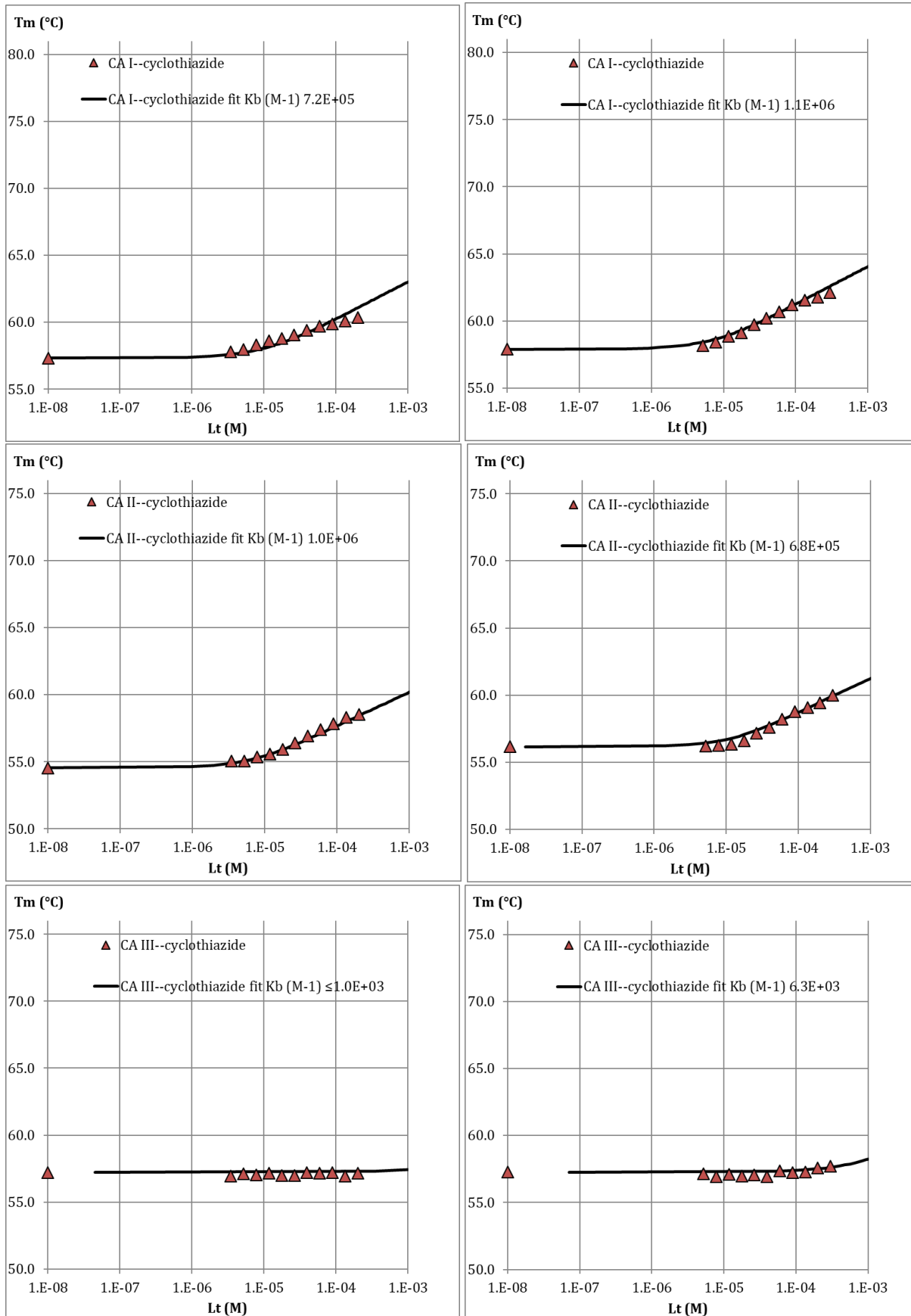



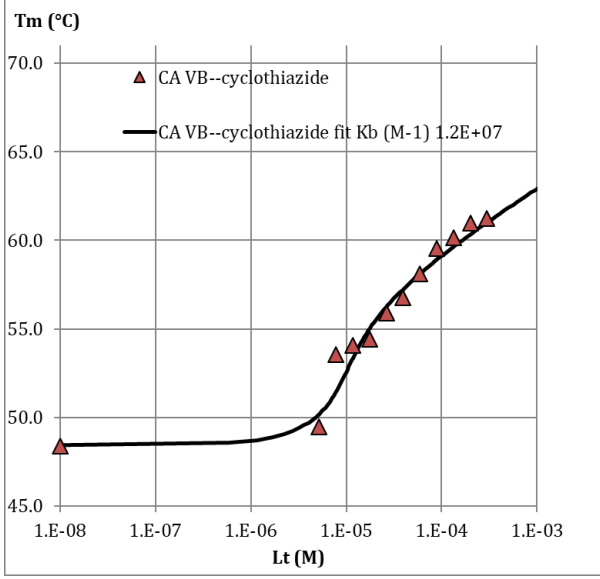
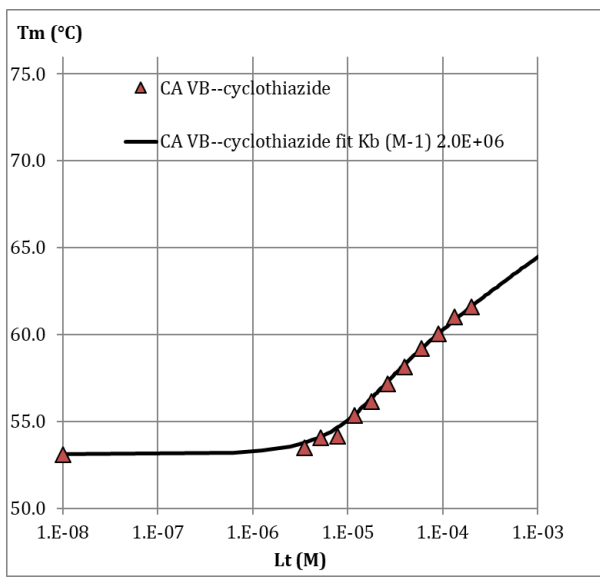
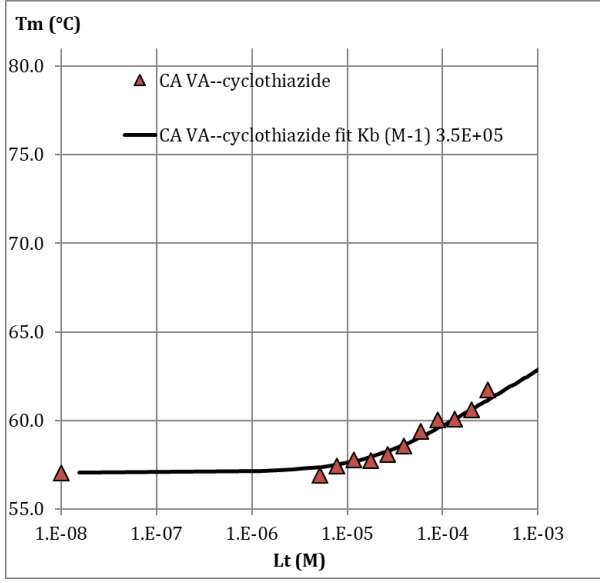
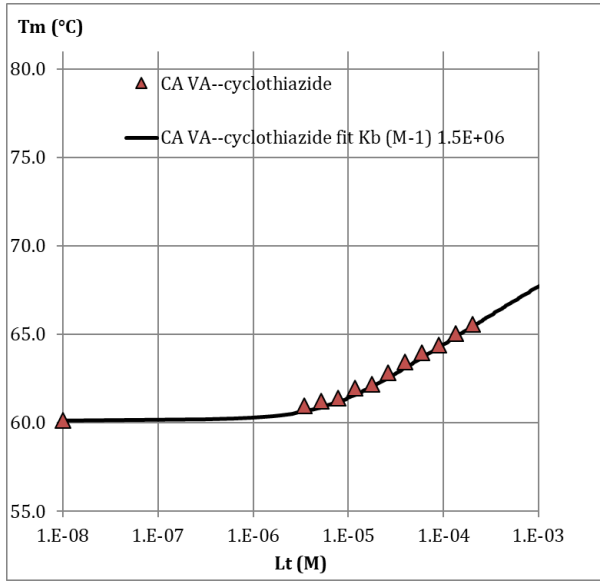
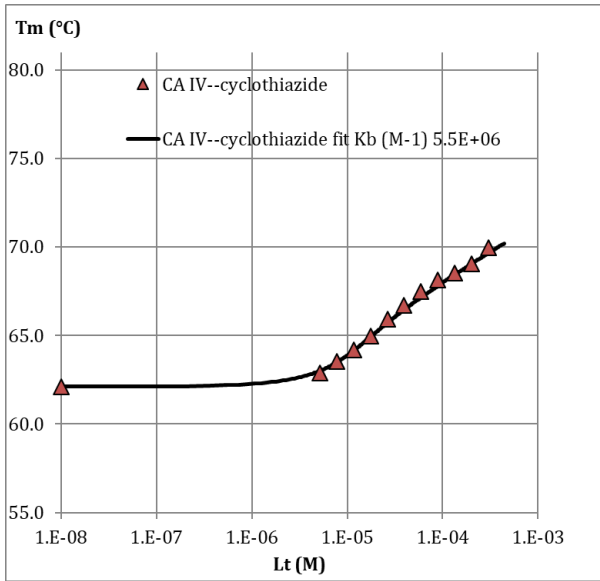
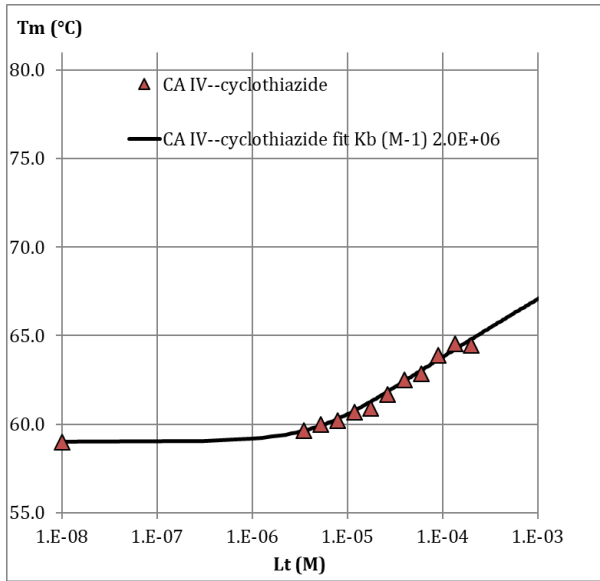

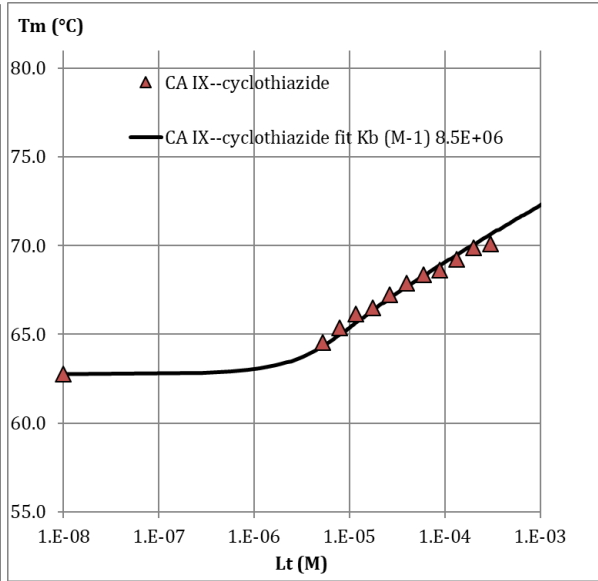
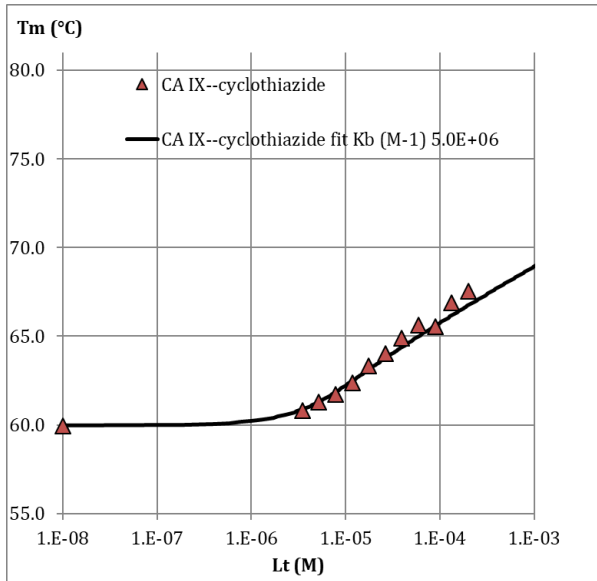
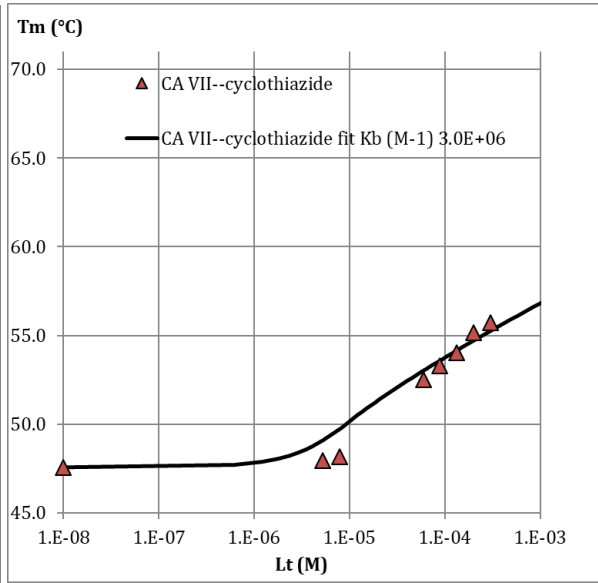
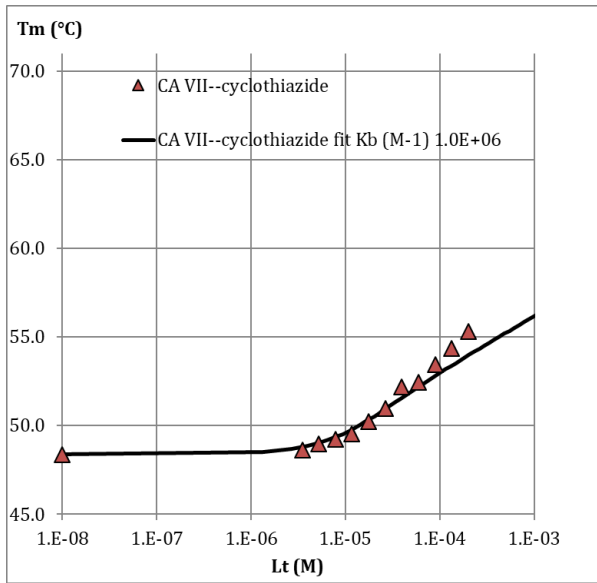
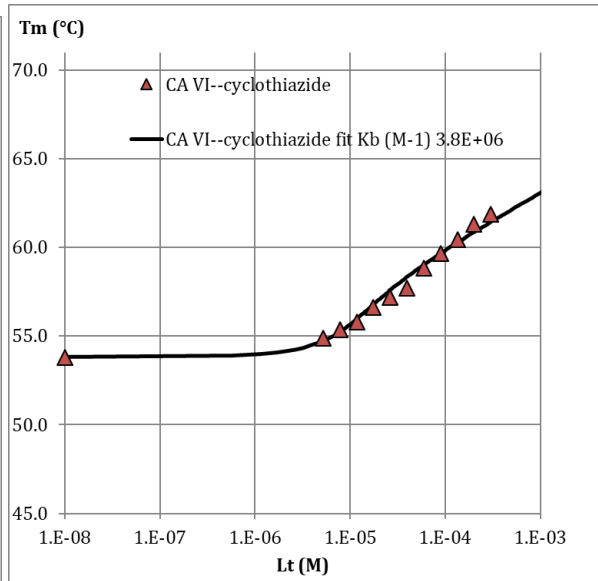
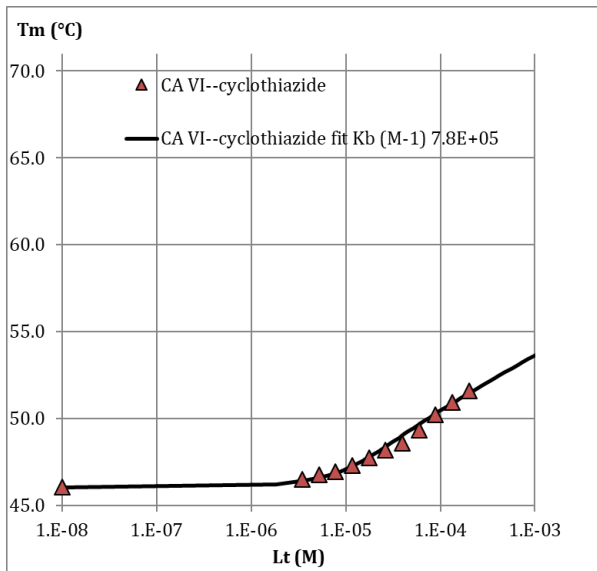

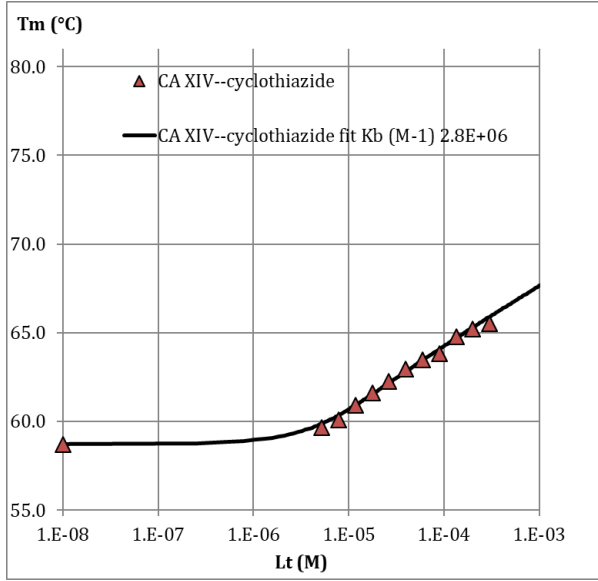
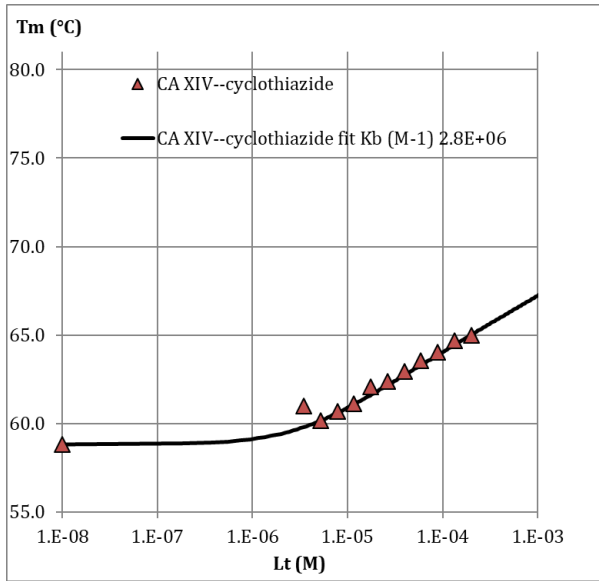
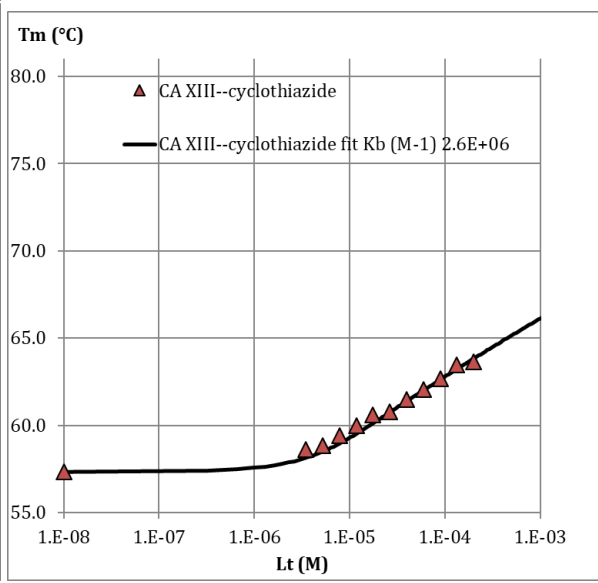
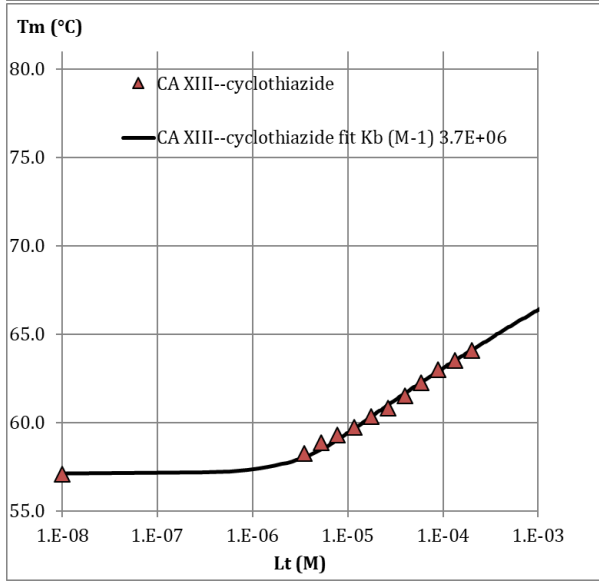
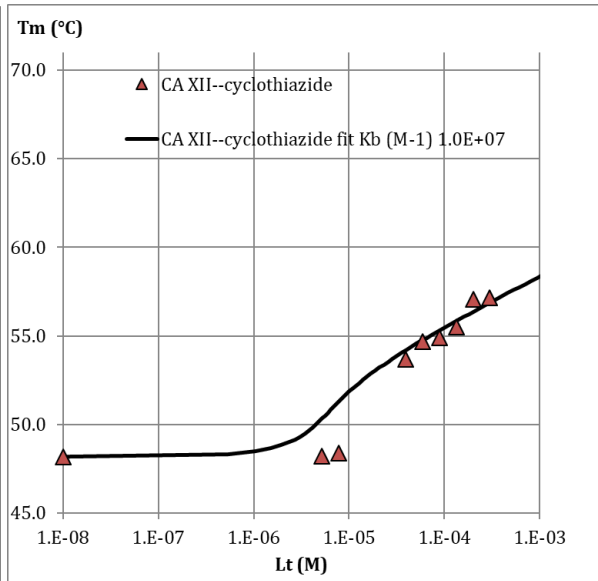
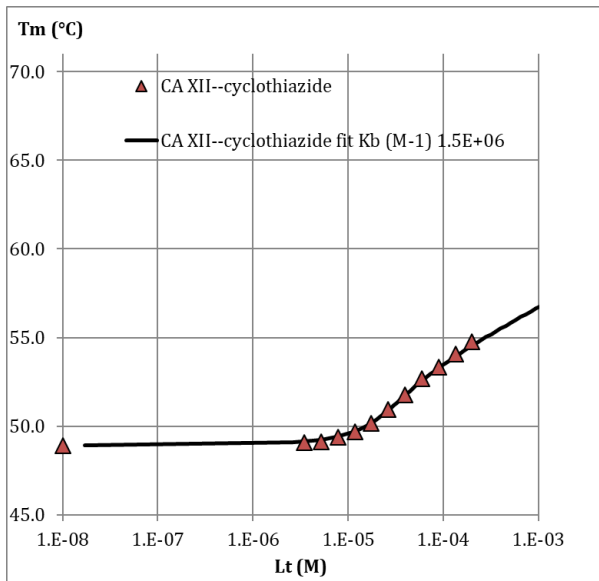

# 7. Polythiazide

## Fluorecence-based thermal shift assay

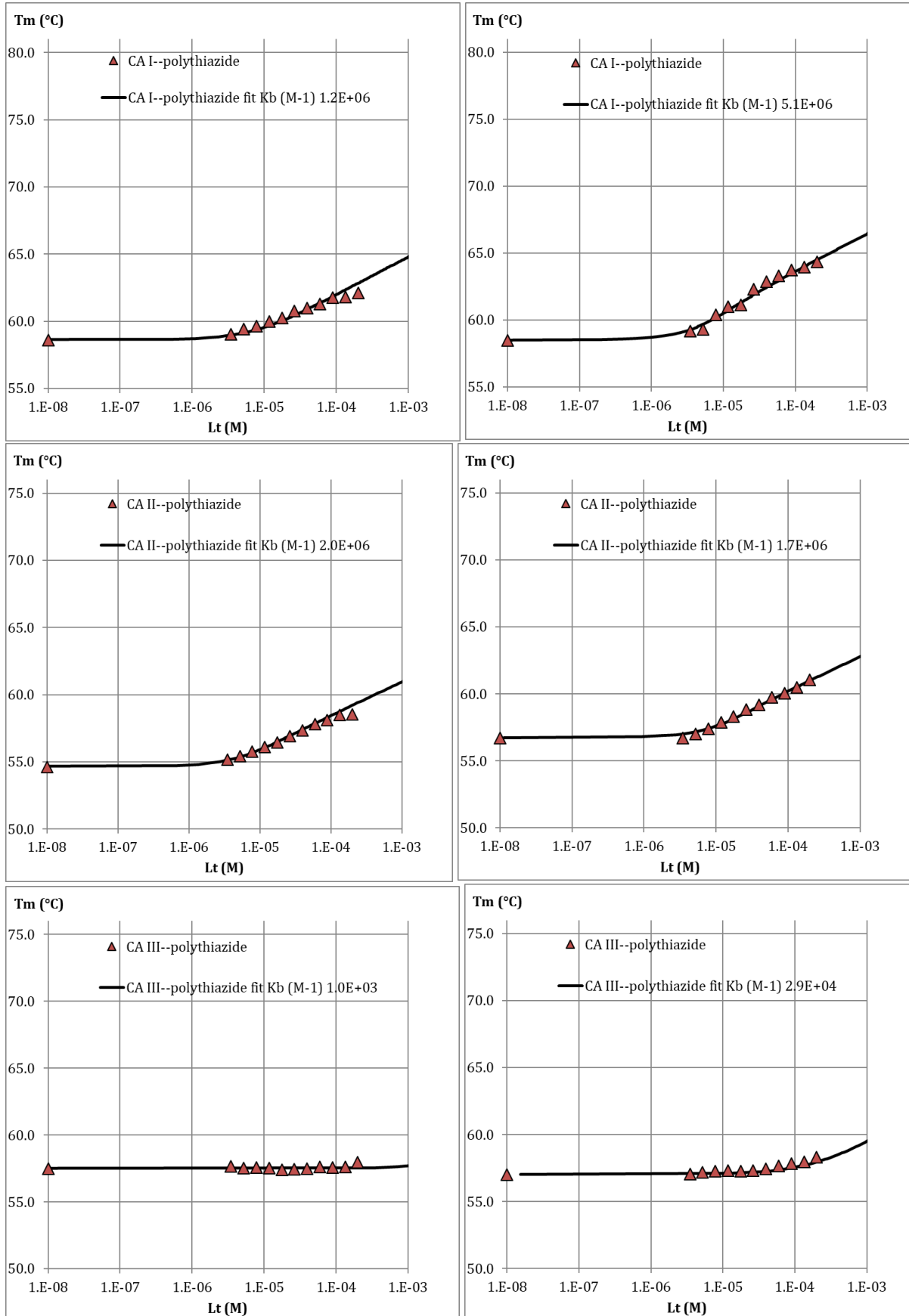

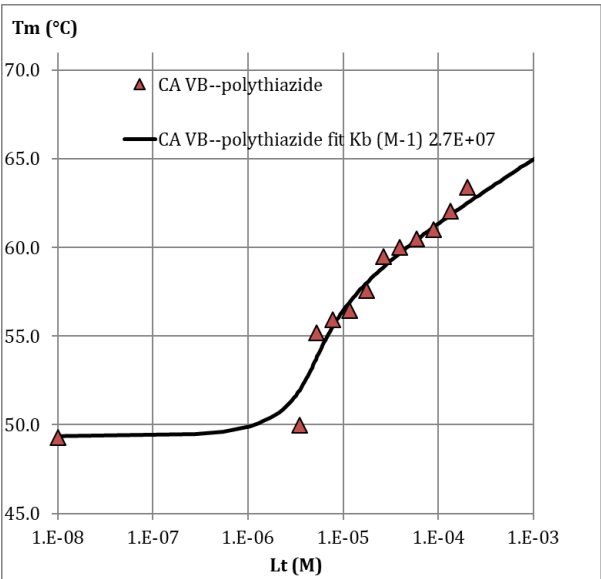
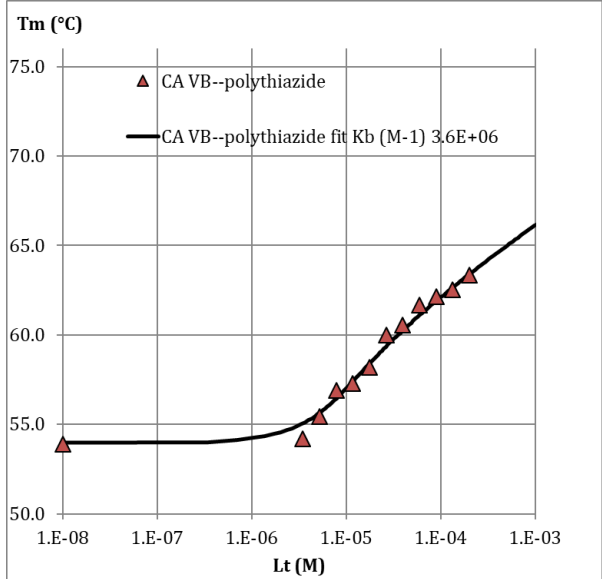
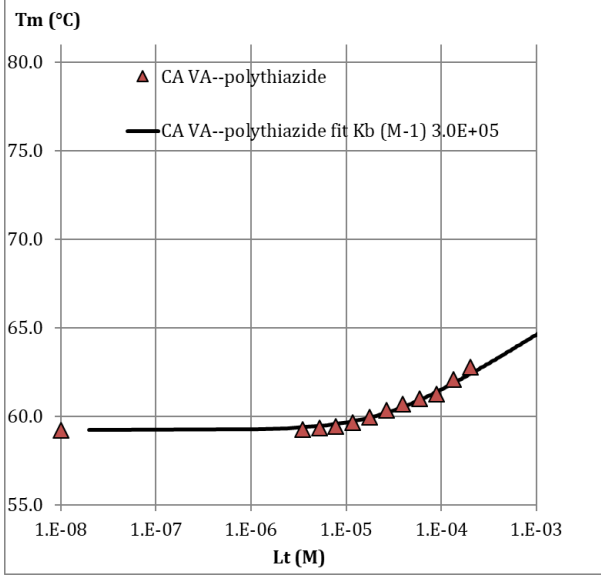
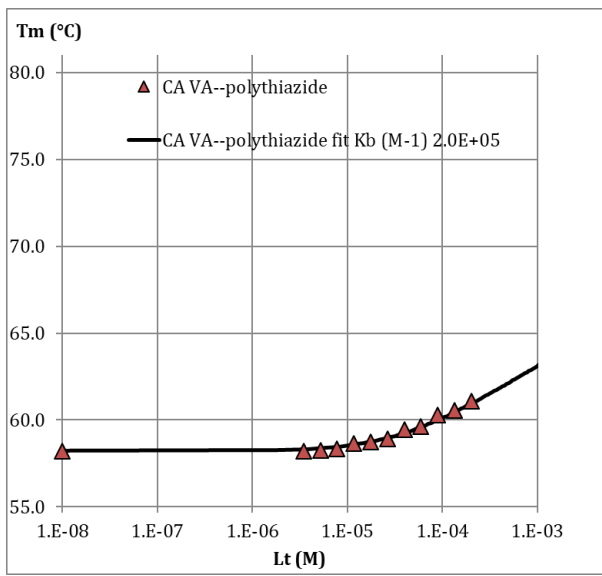
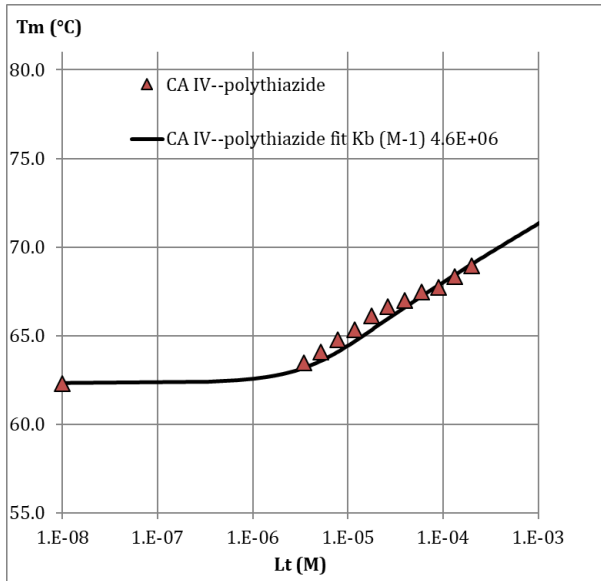
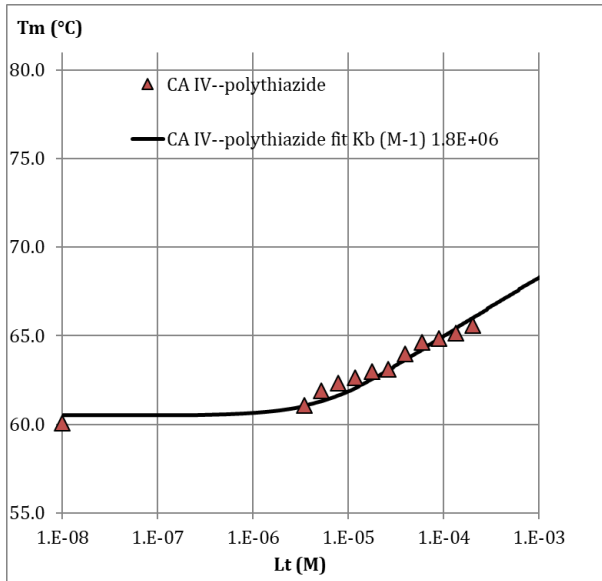

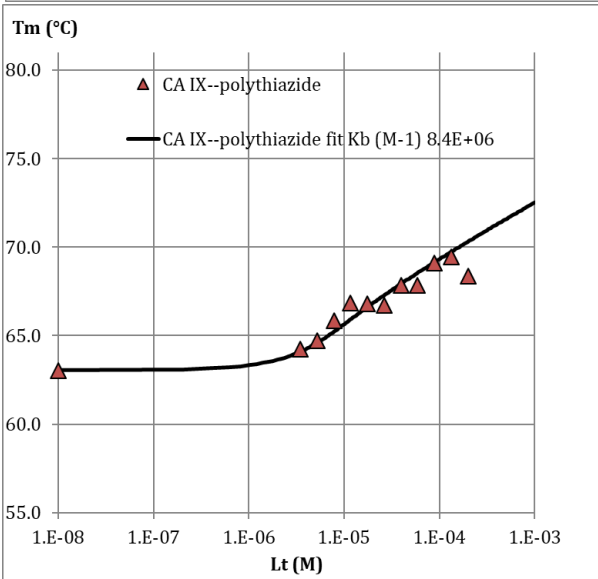
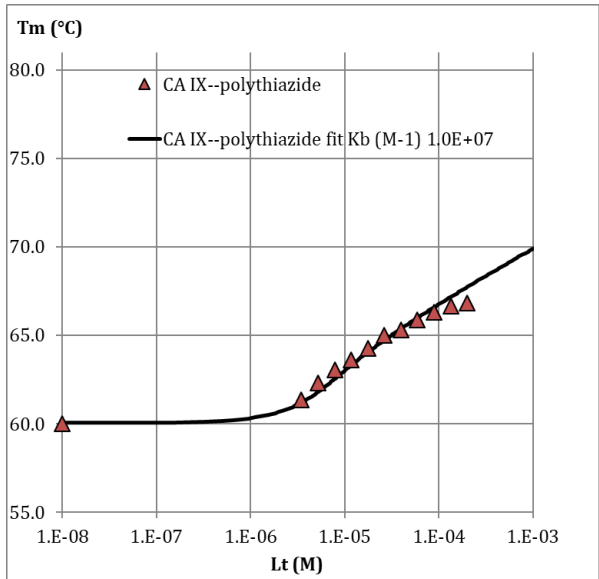
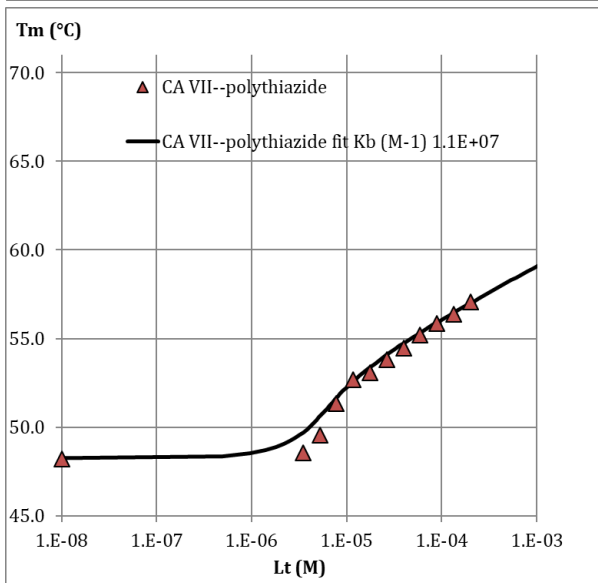
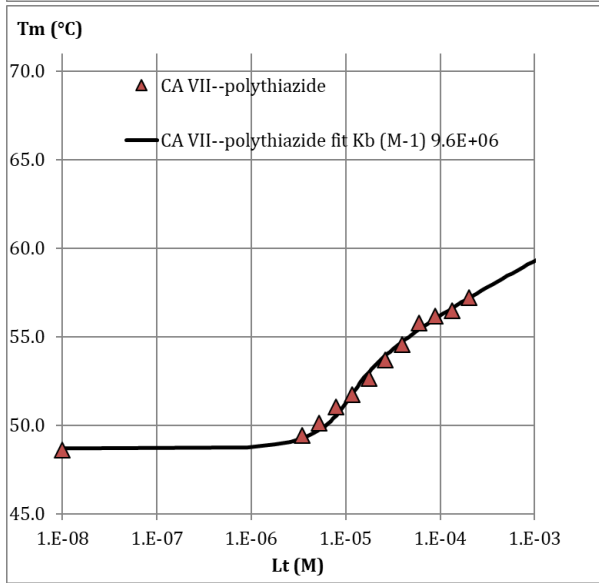
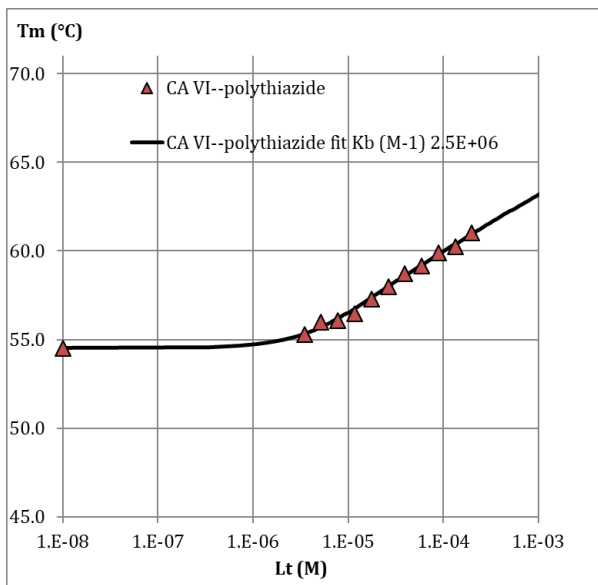
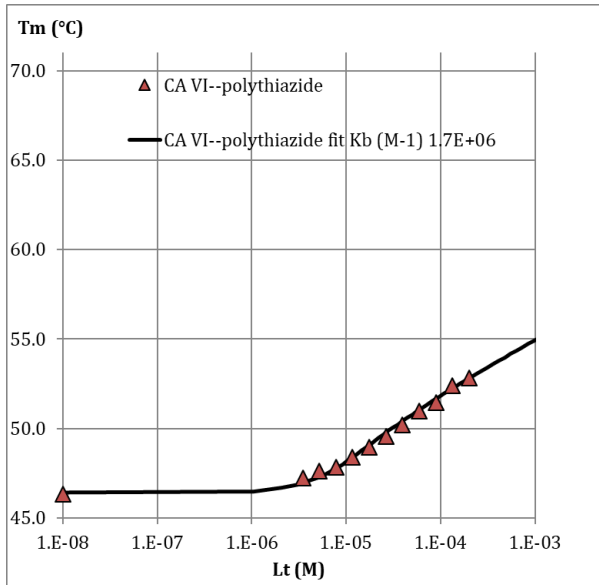

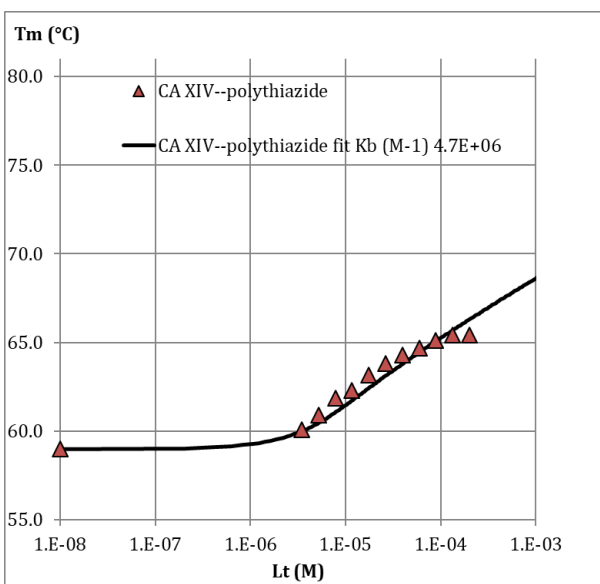
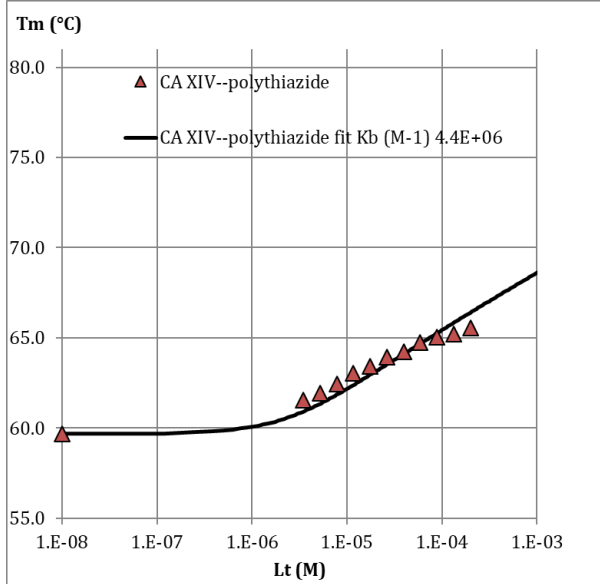
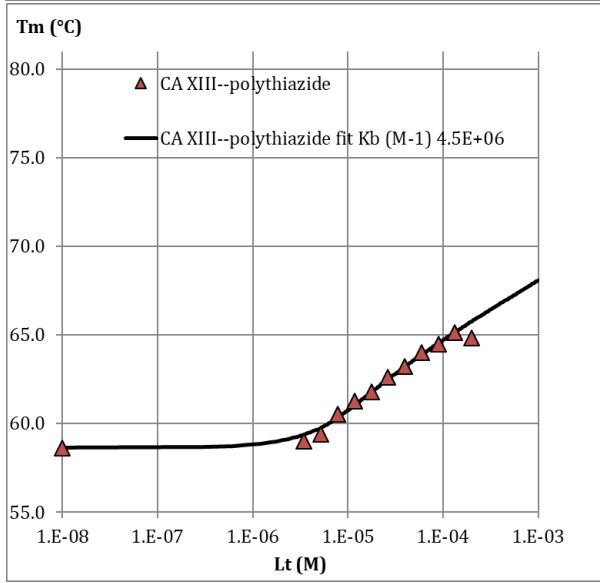
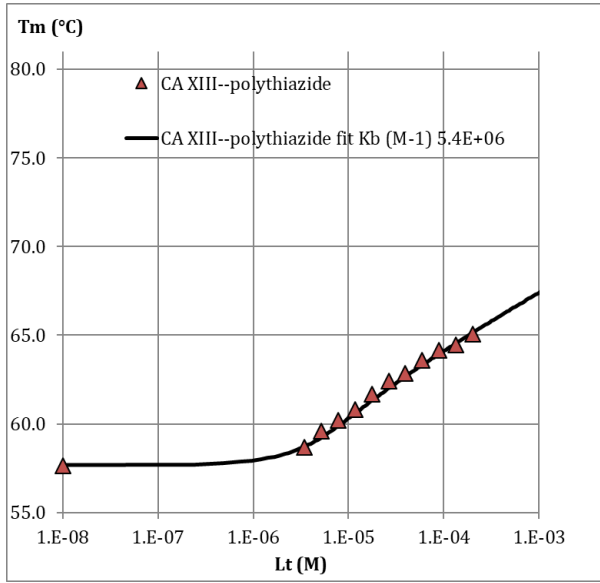
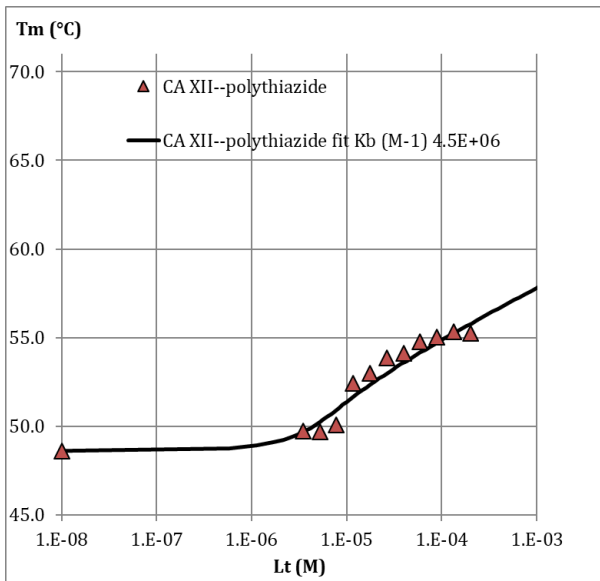
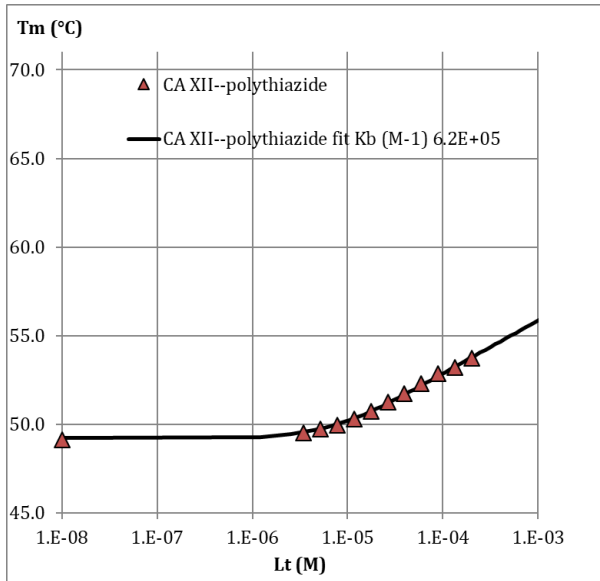

# 8. Benzthiazide

## Fluorecence-based thermal shift assay

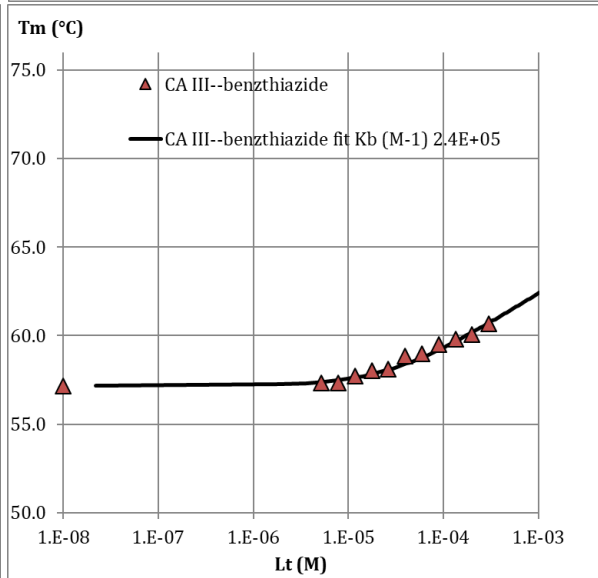
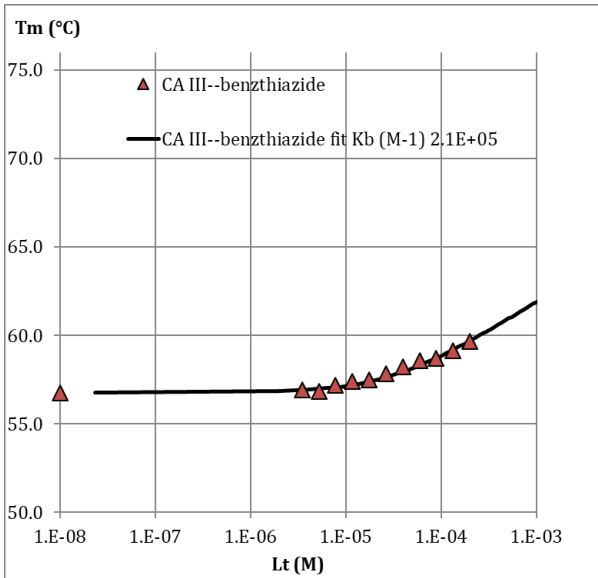
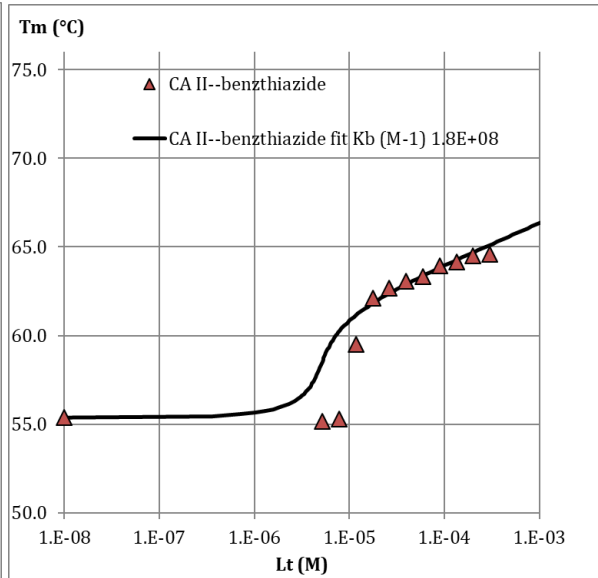
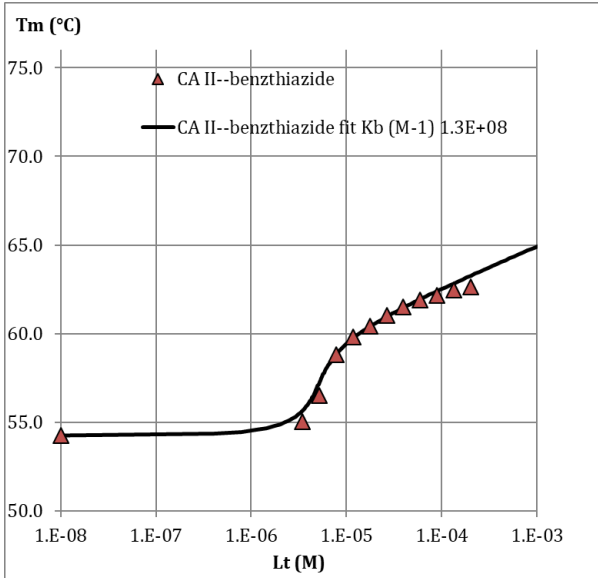
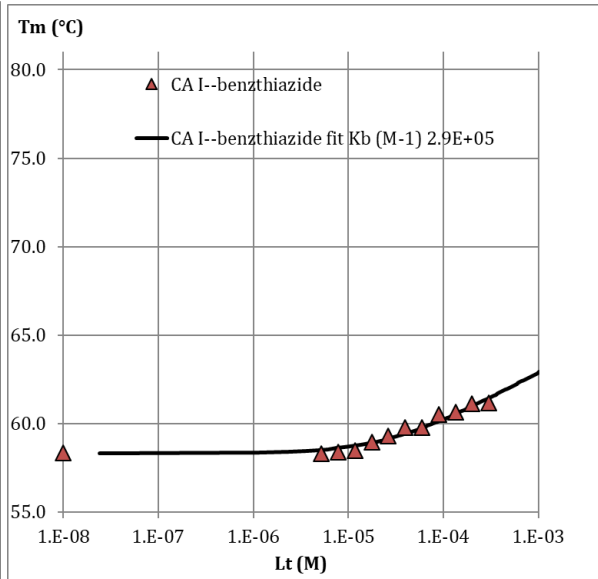
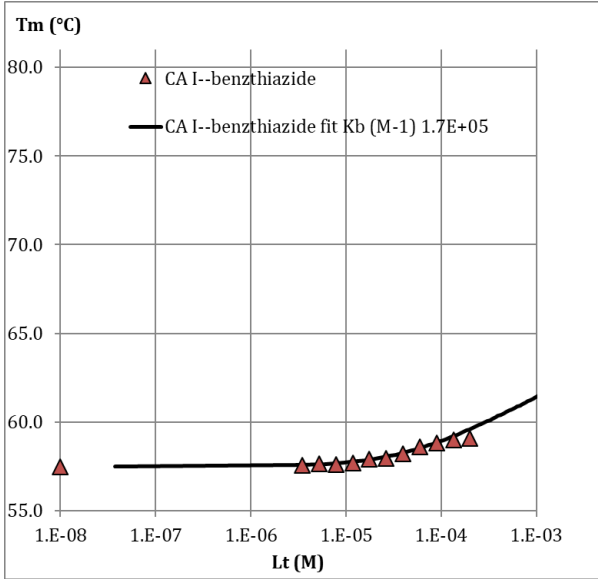



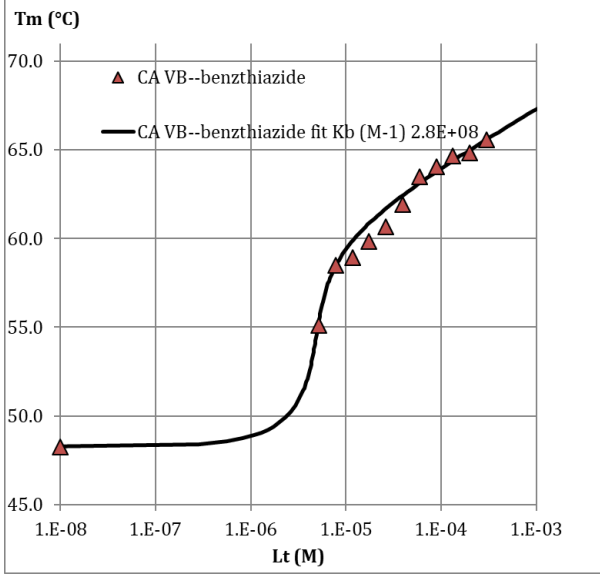
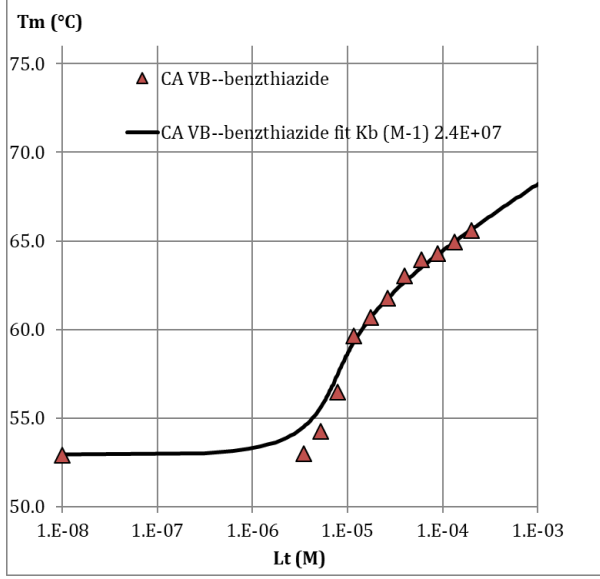
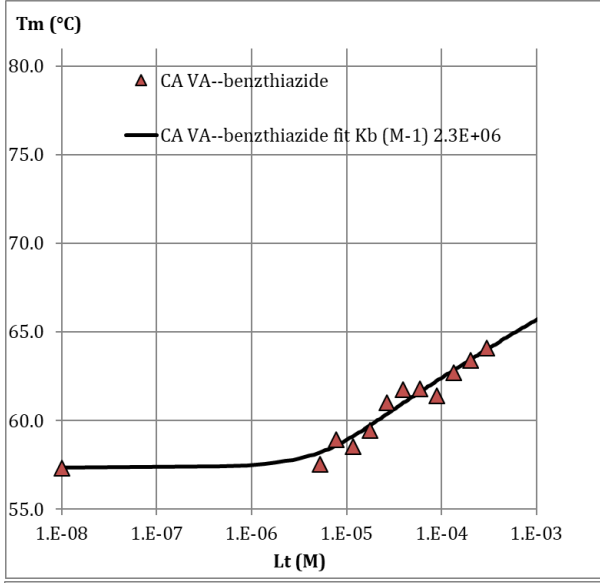
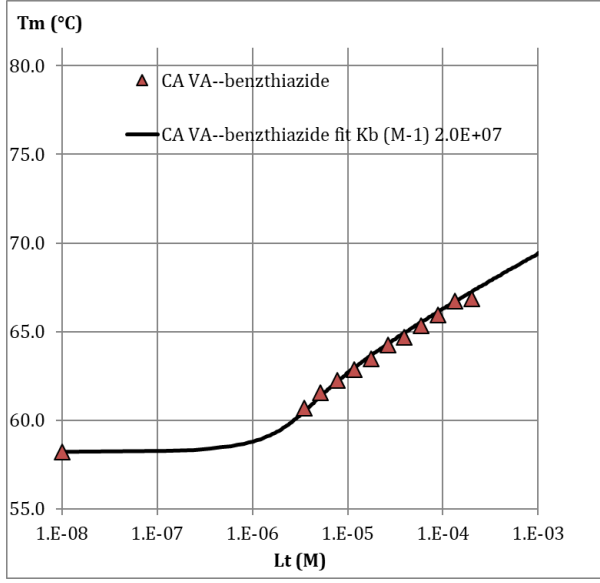
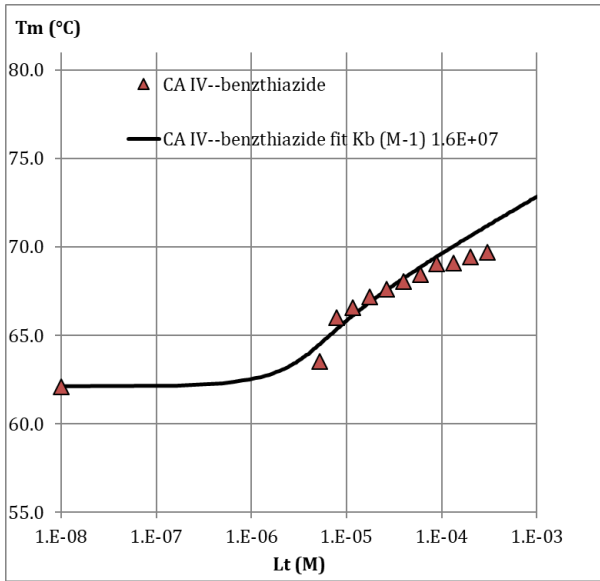
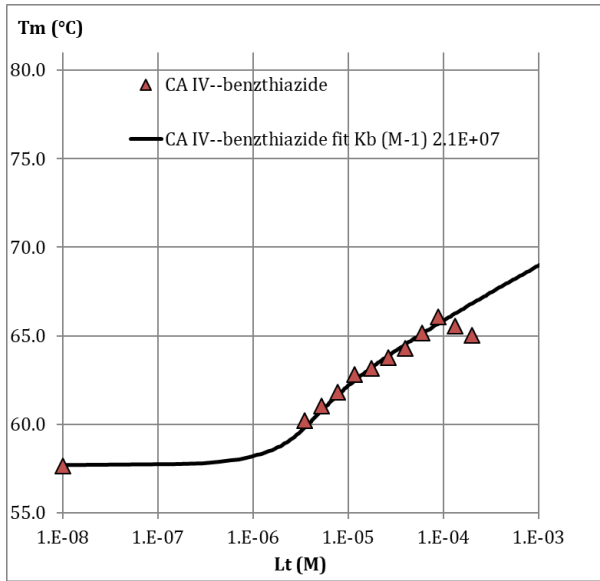

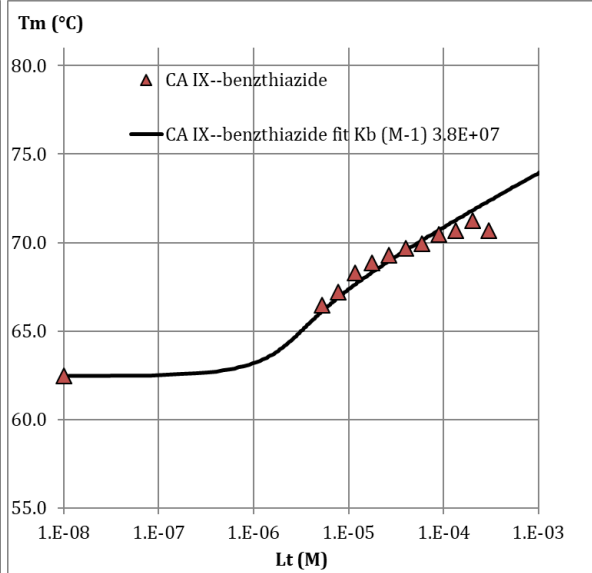
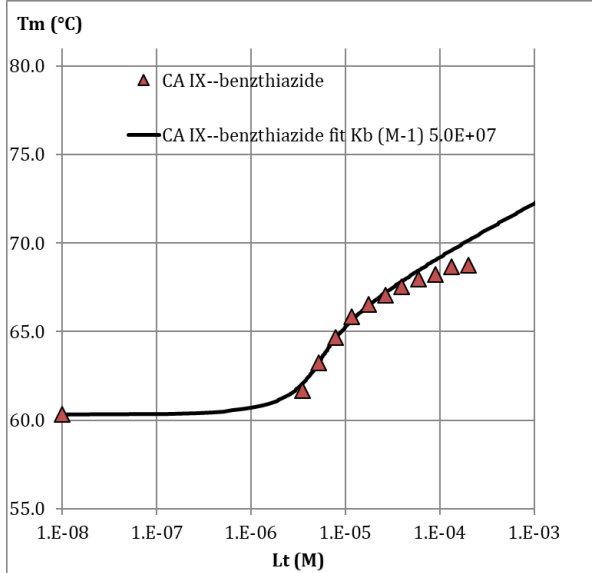
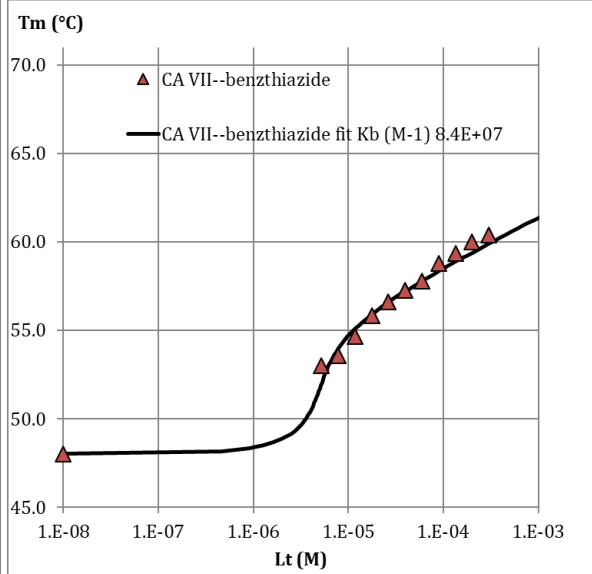
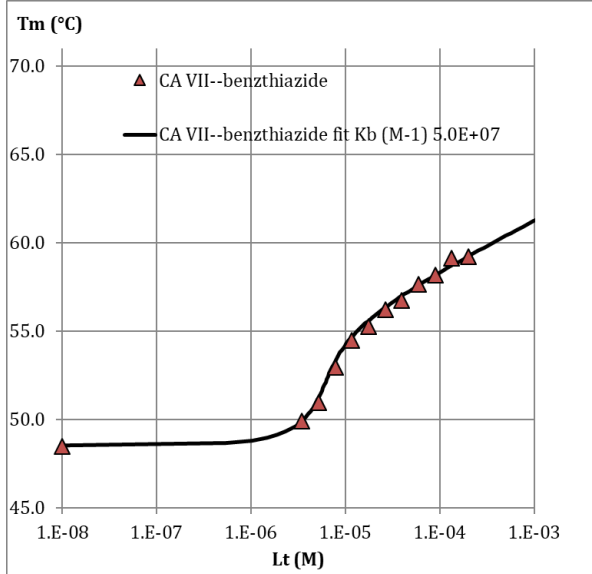
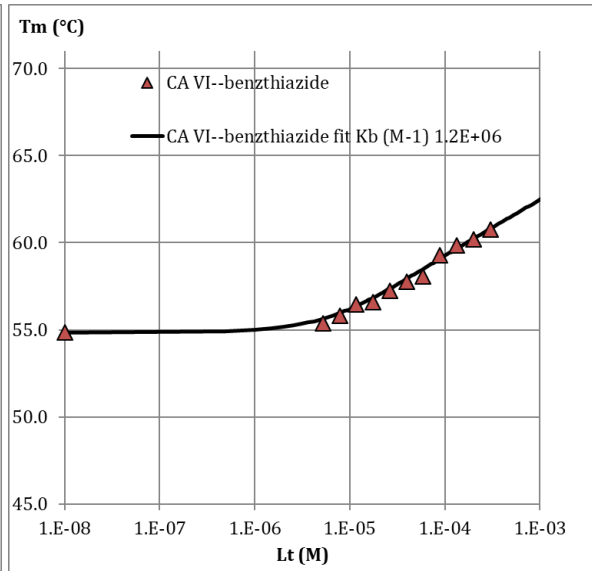
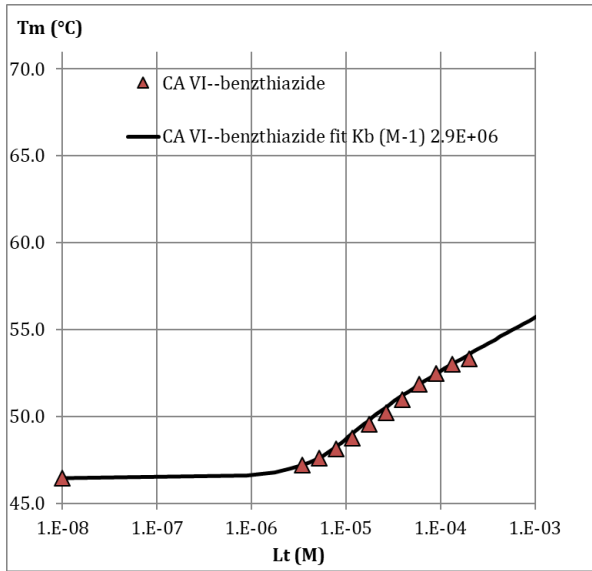

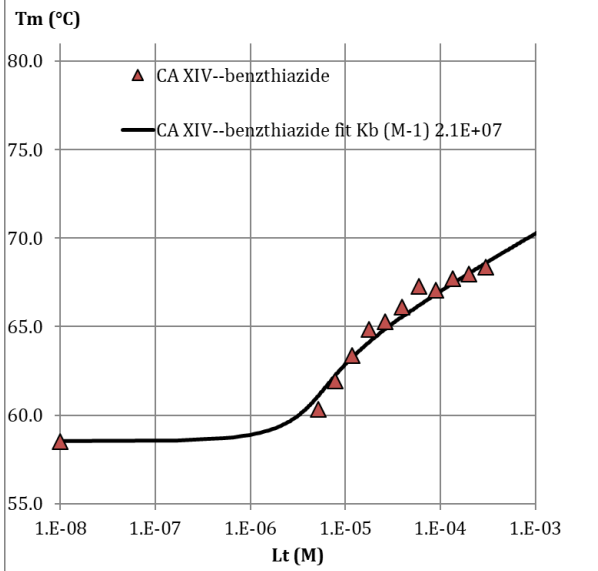
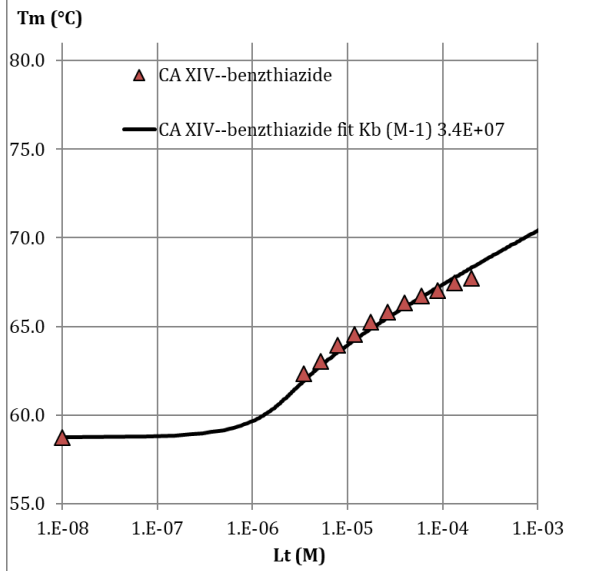
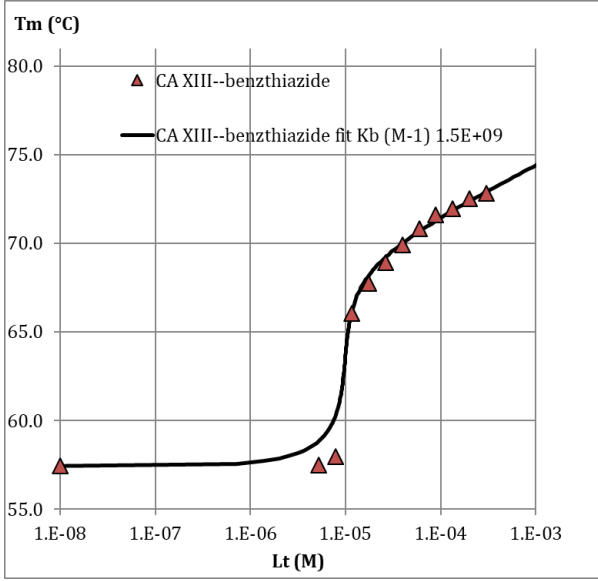
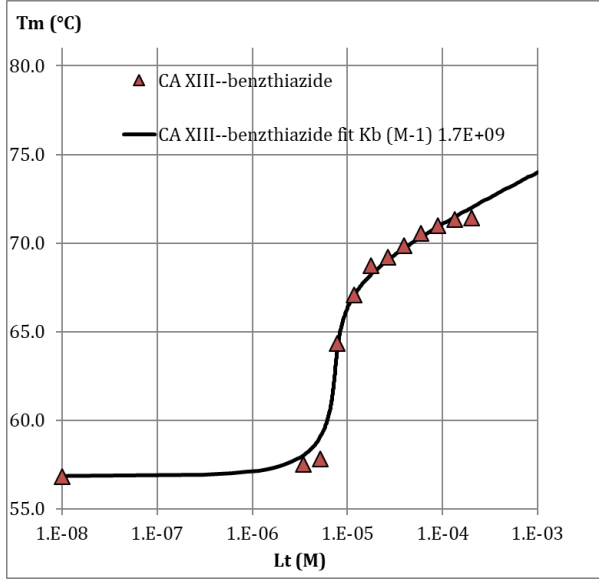
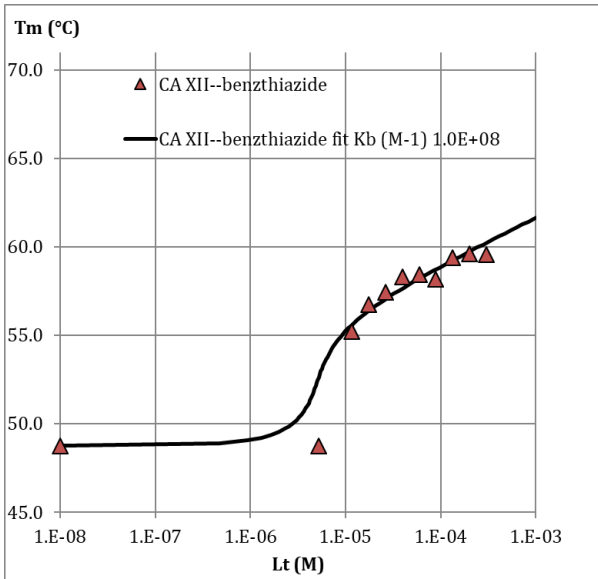
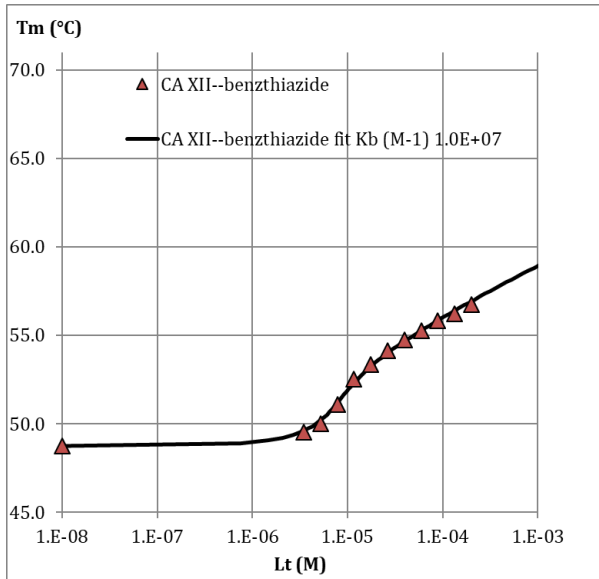

# Isothermal titration calorimetry

## CA II – benzthiazide

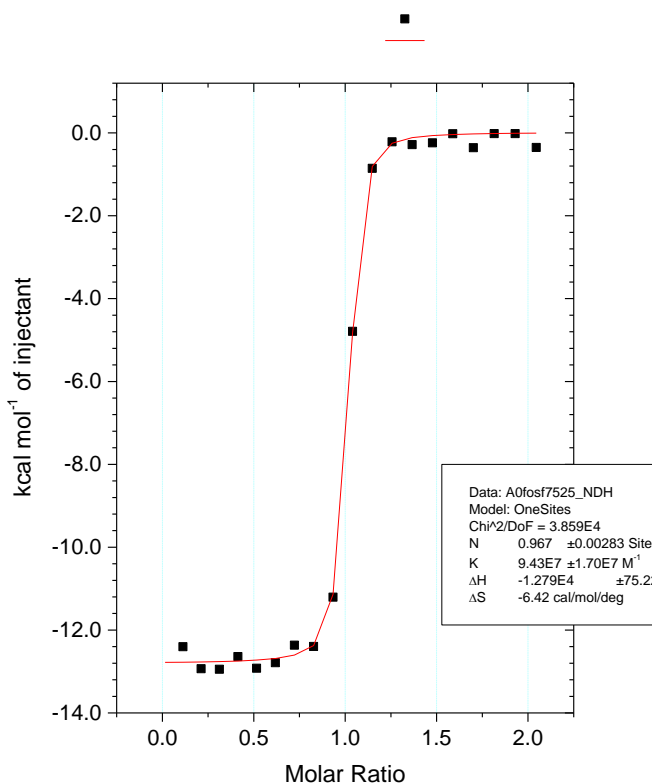
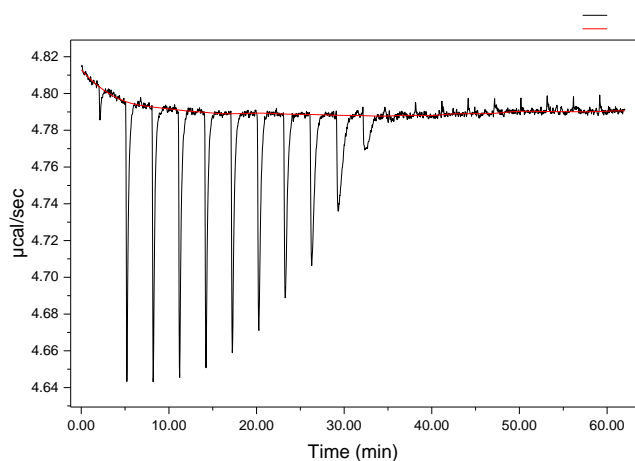

## CA II – benzthiazide

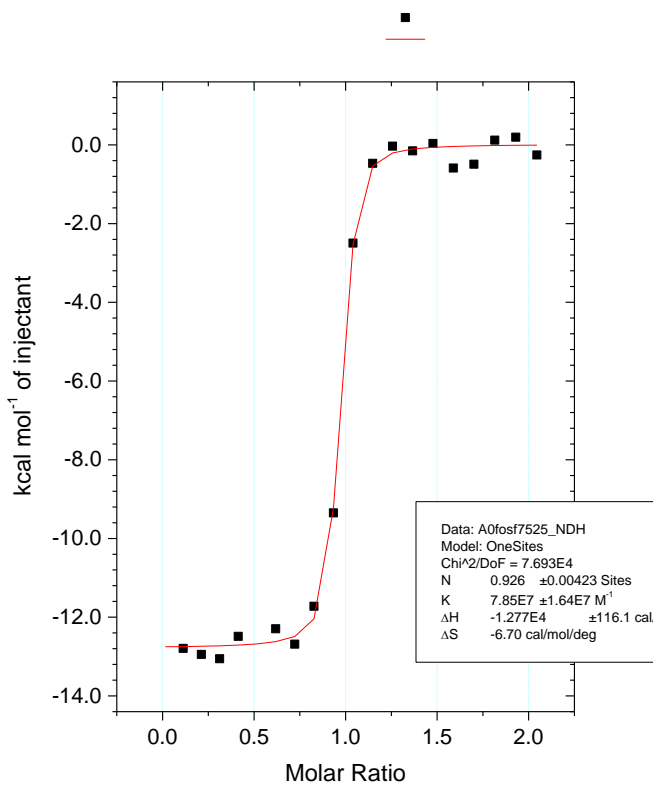
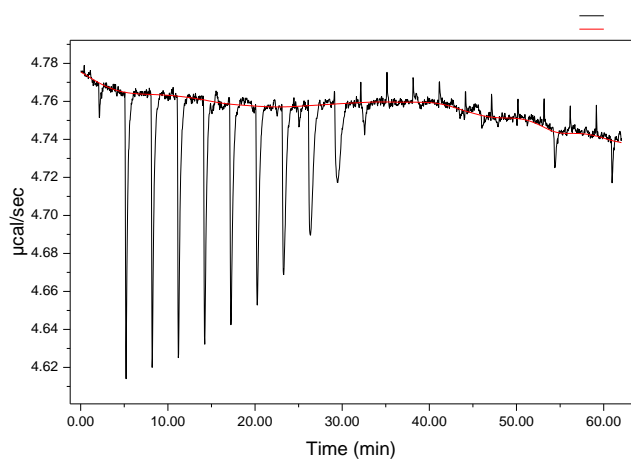

# 9. Athiazide

## Fluorence-based thermal shift assay

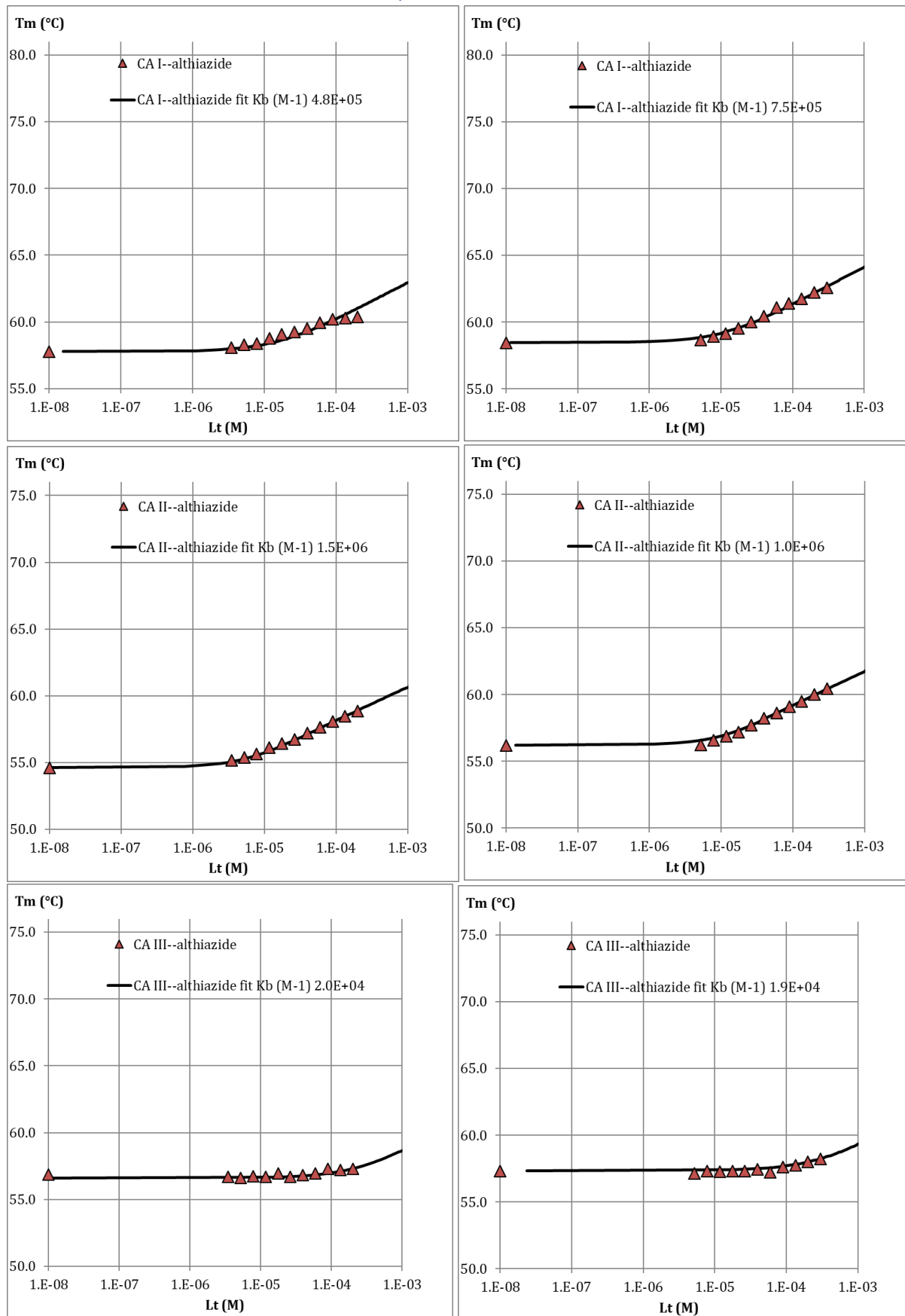

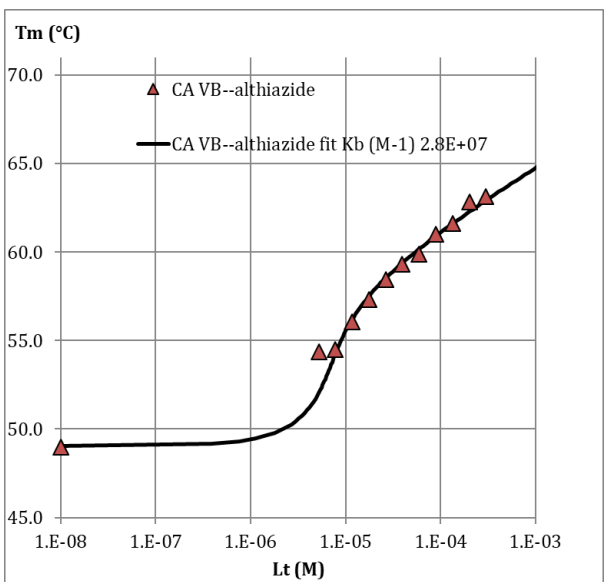
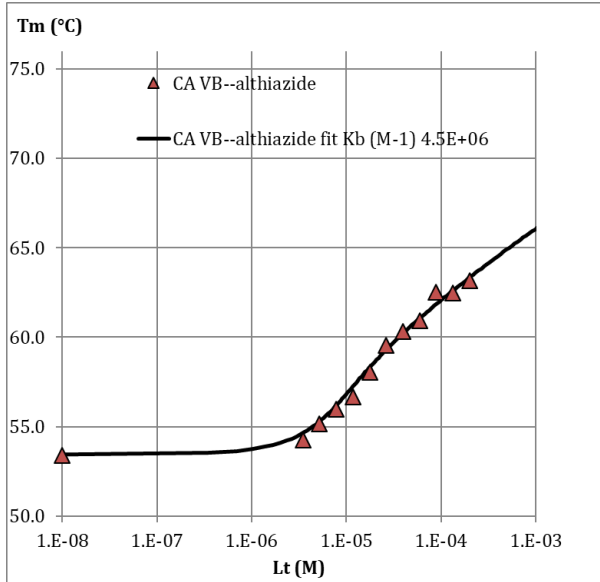
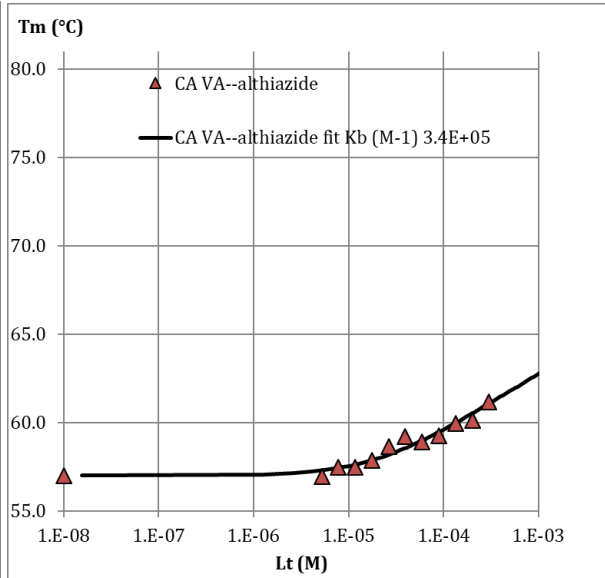
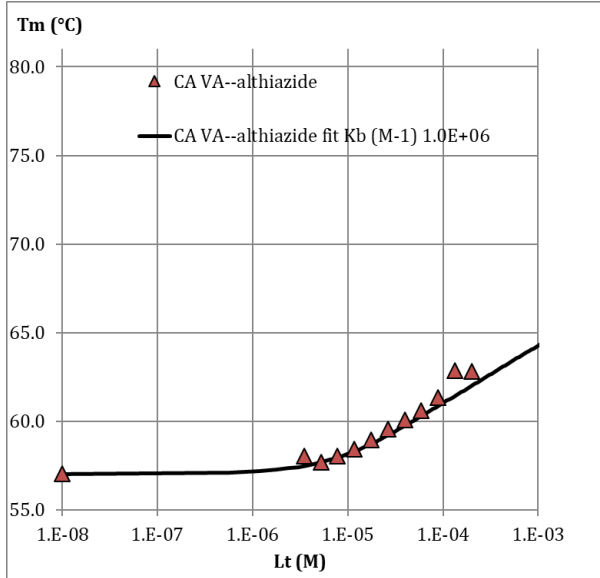
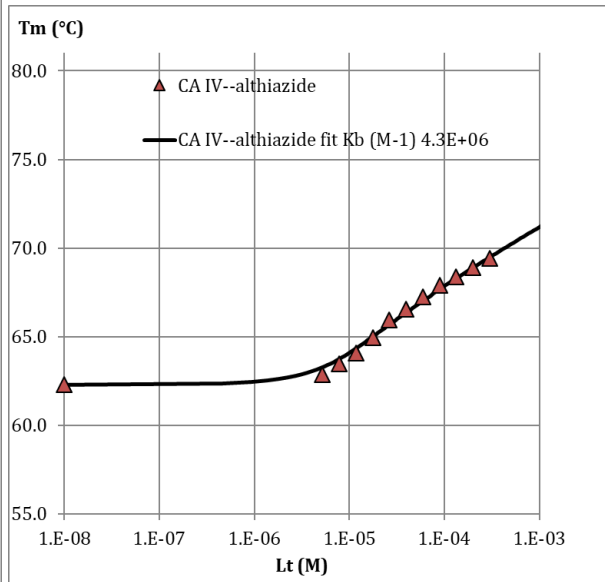
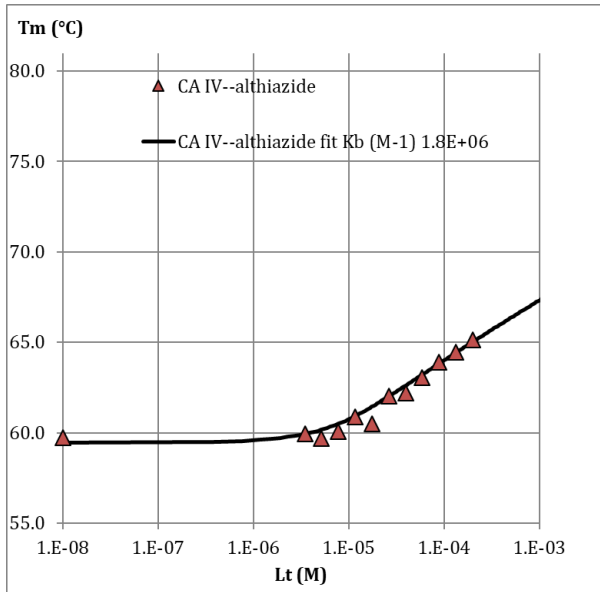

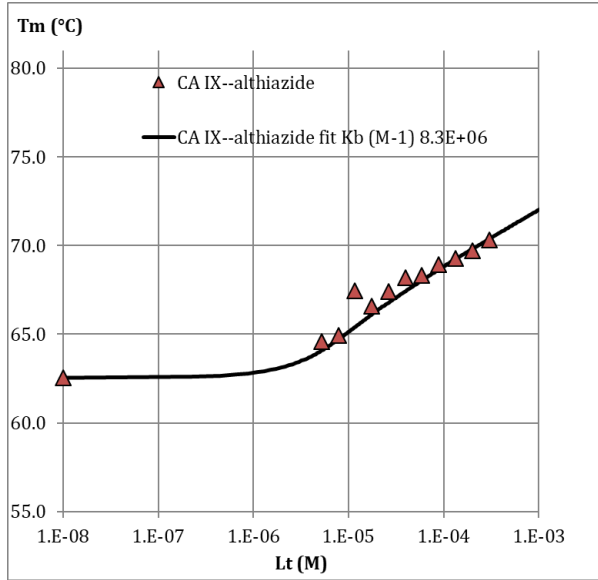
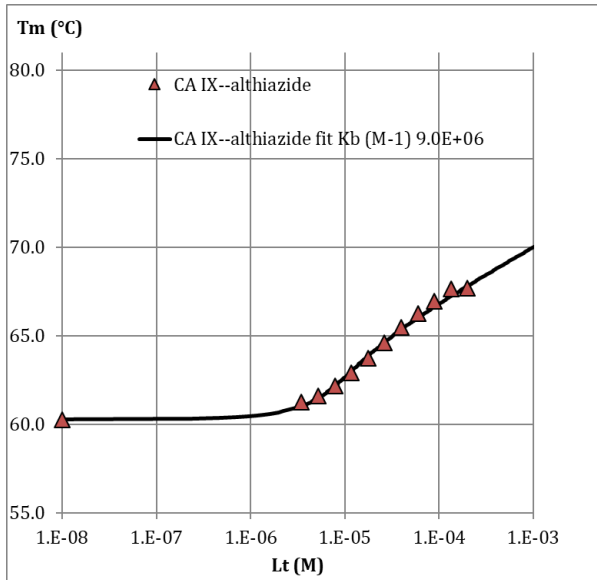
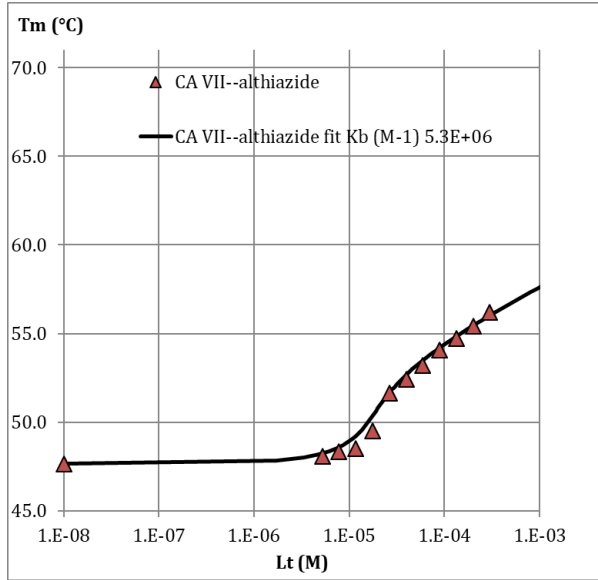
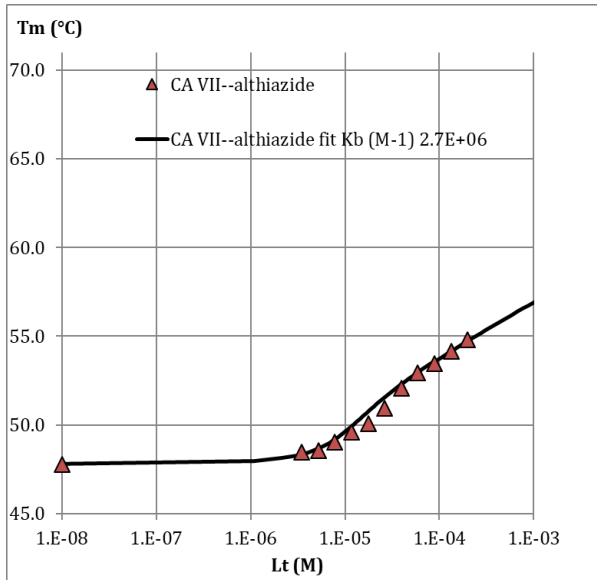
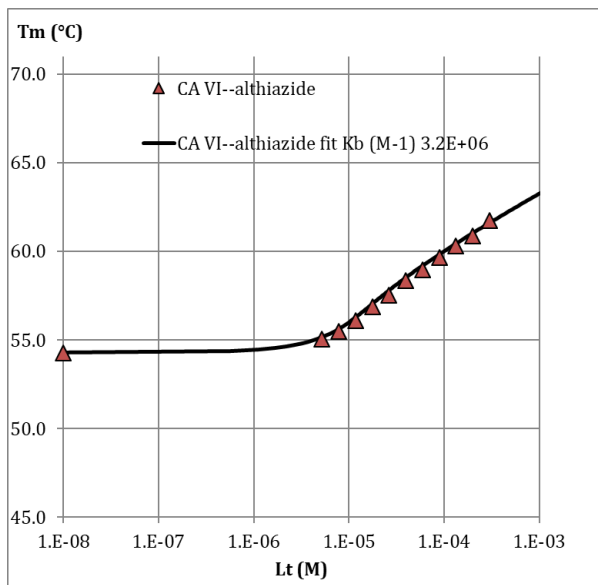
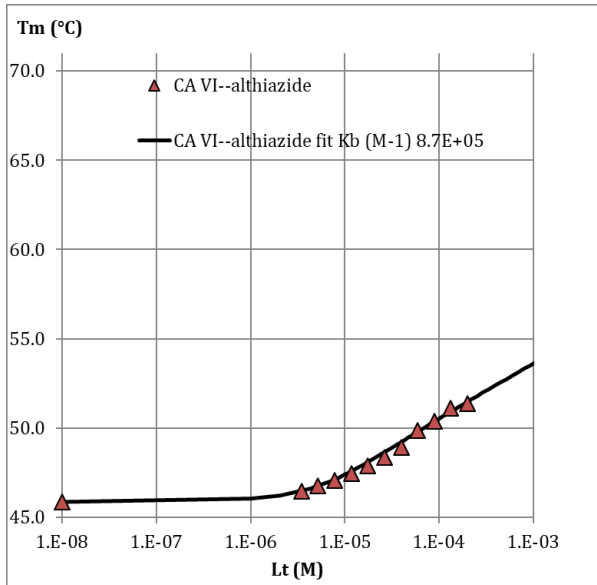

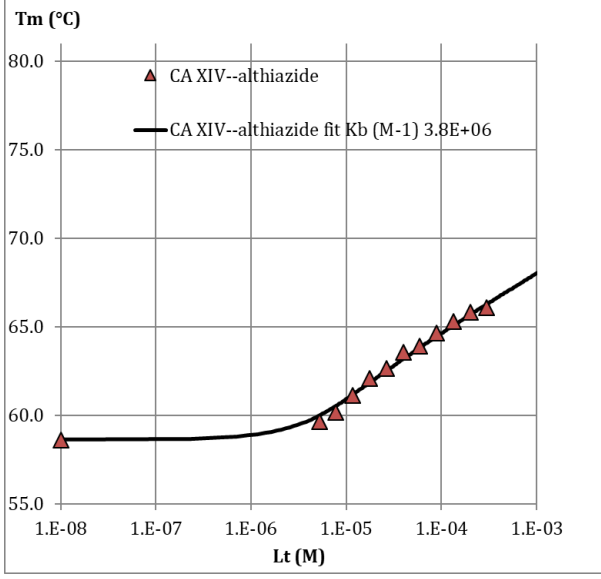
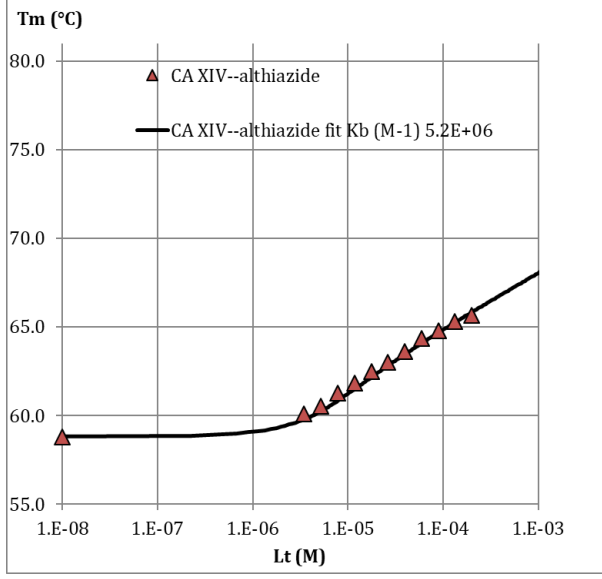
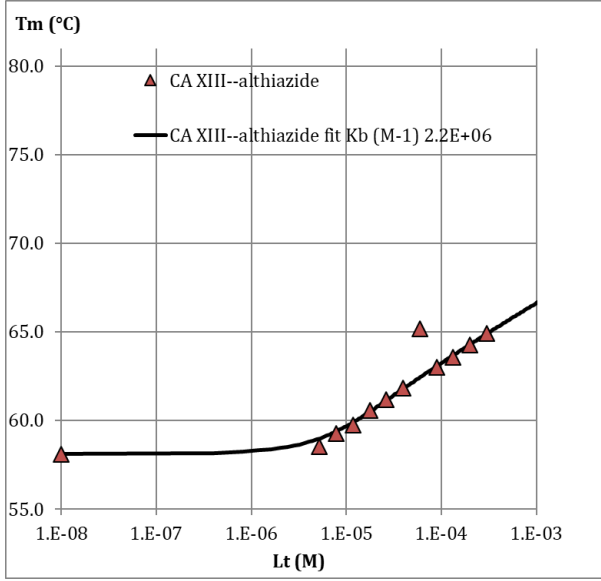
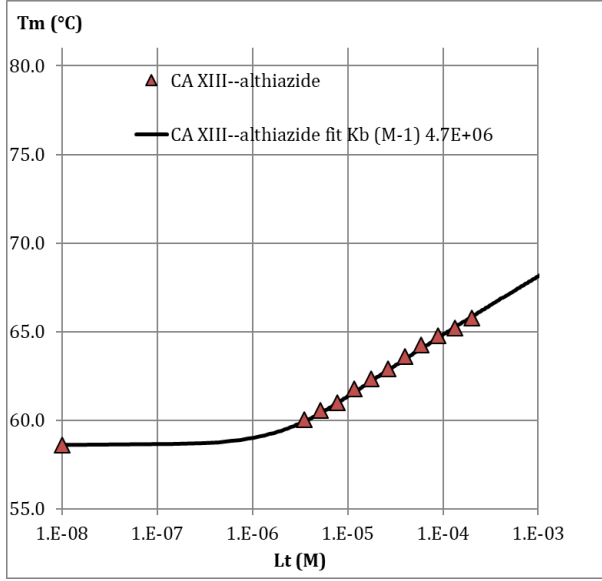
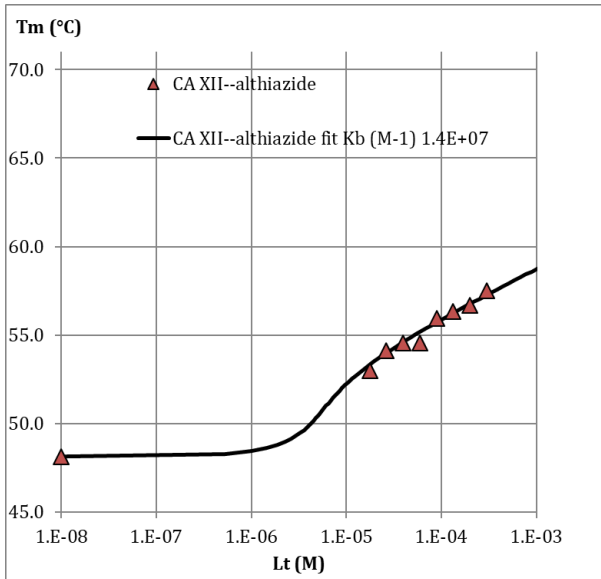
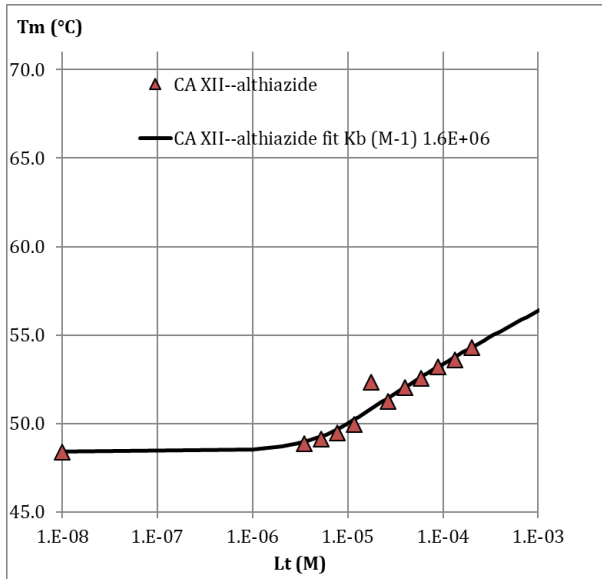



# Isothermal titration calorimetry

CA II- althiazide

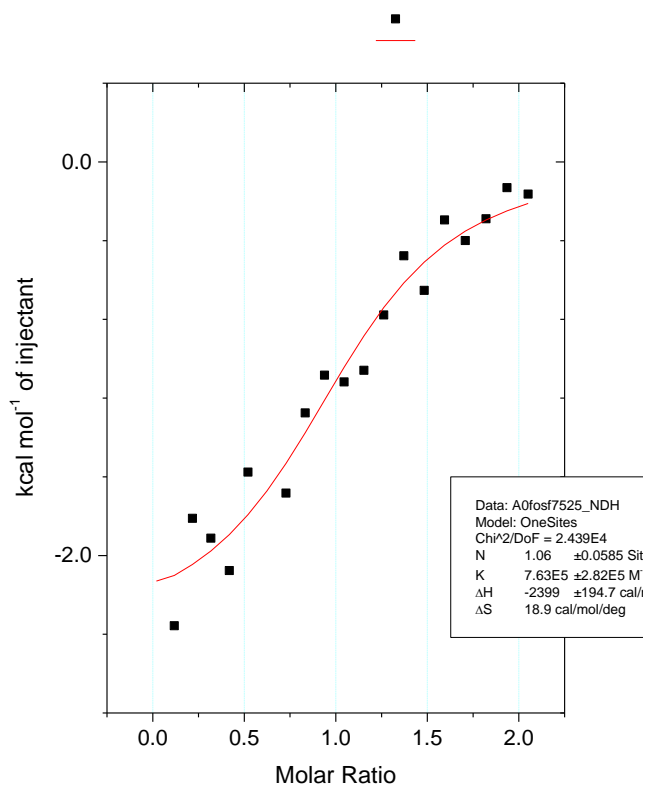
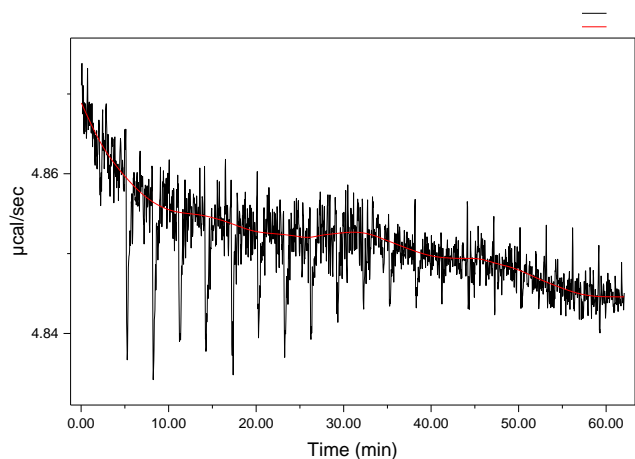

CA II- althiazide

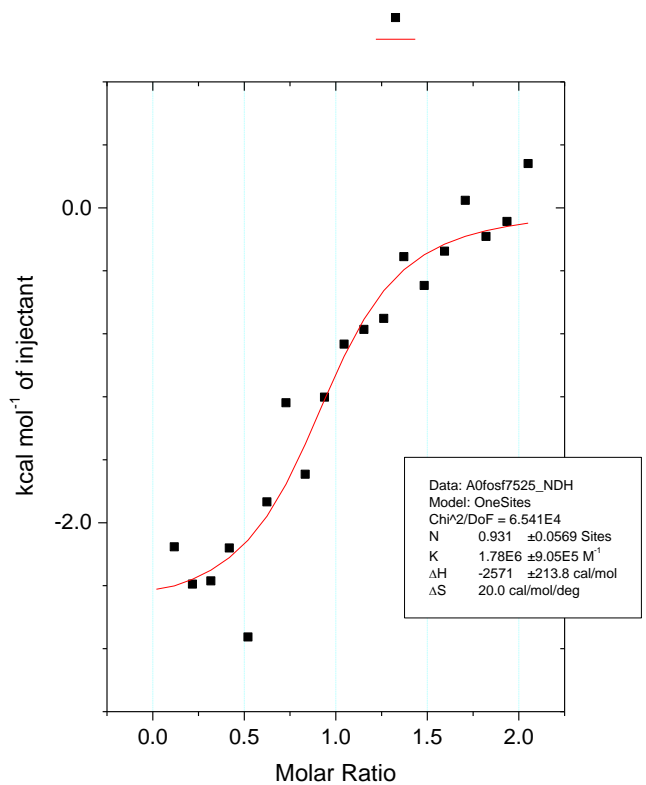
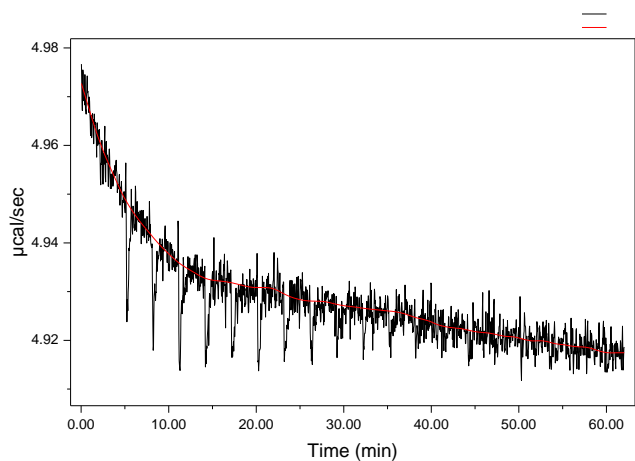

# 10. Hydroflumethiazide

## Fluorence-based thermal shift assay

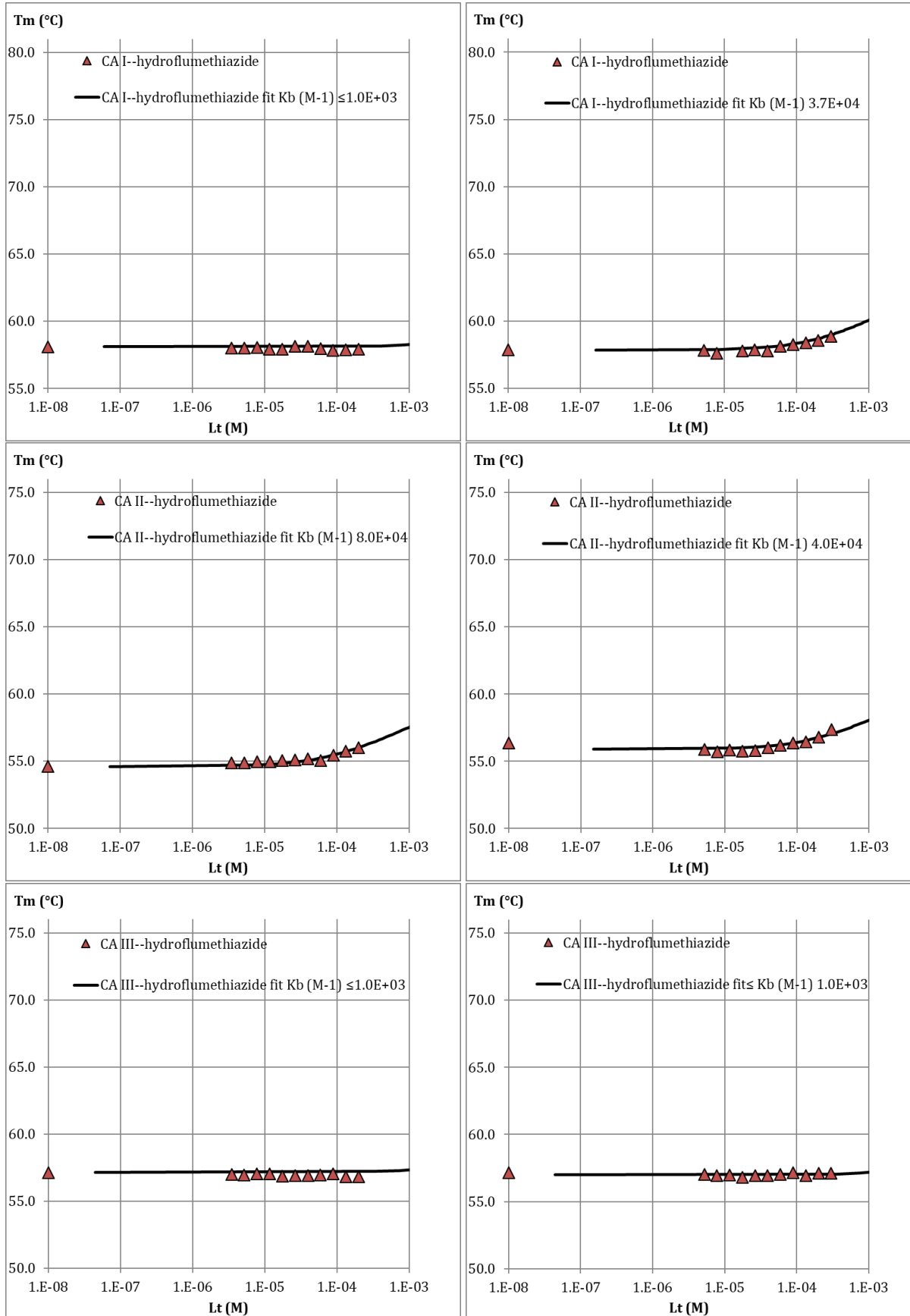

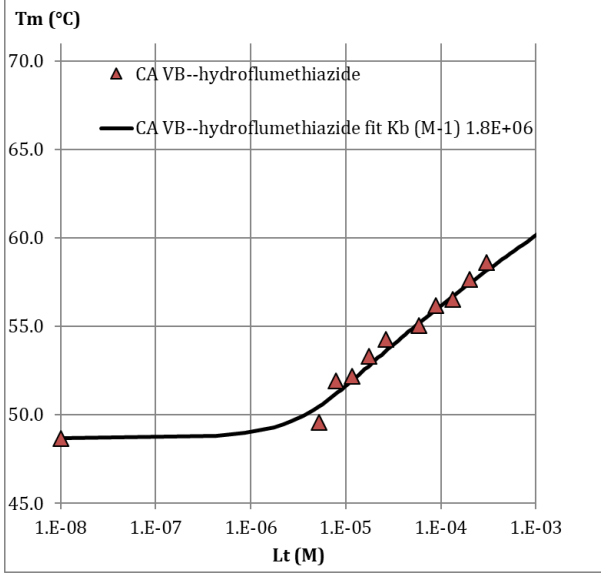
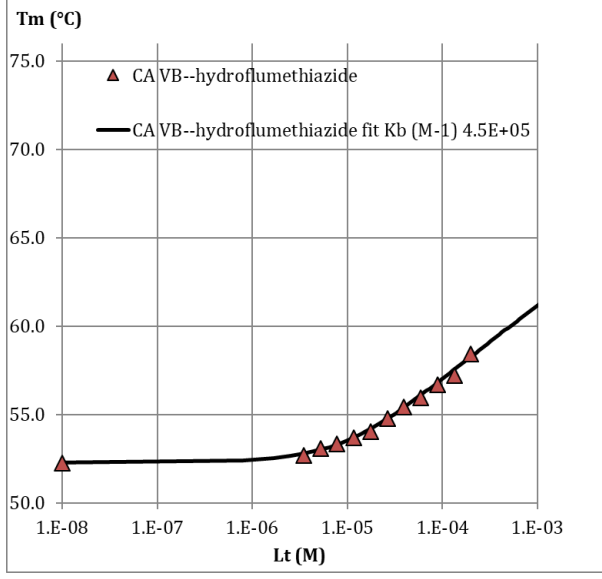
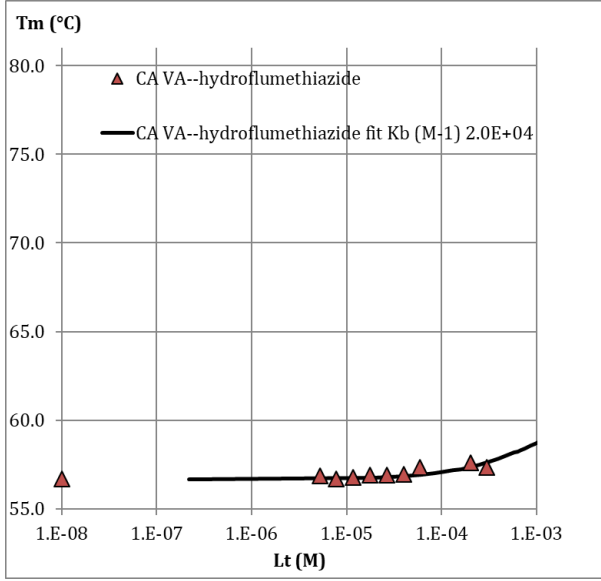
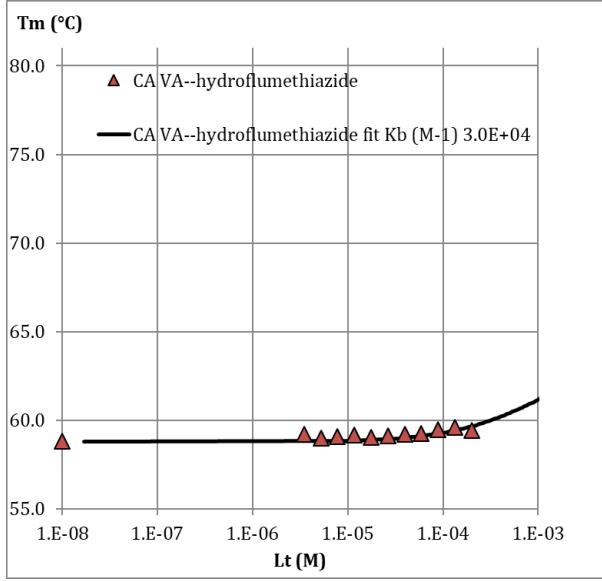
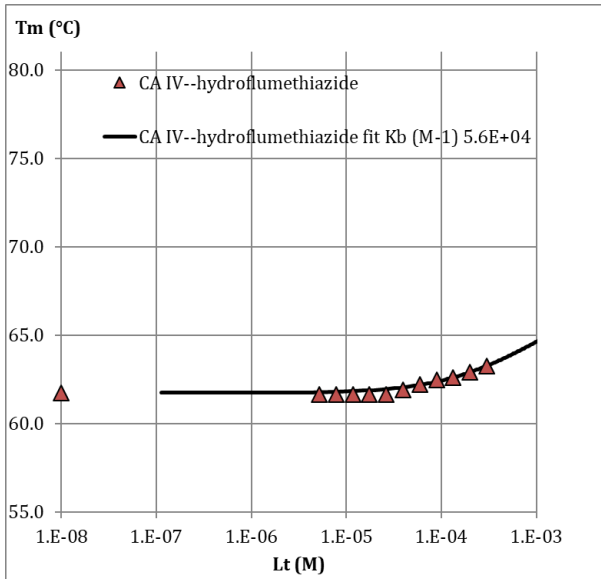
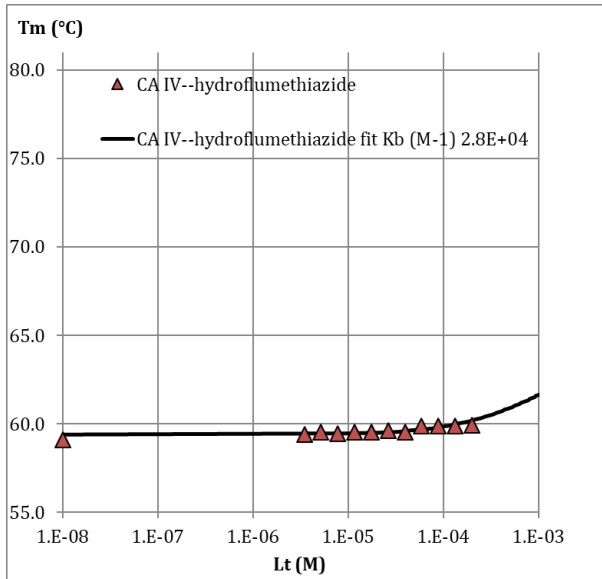

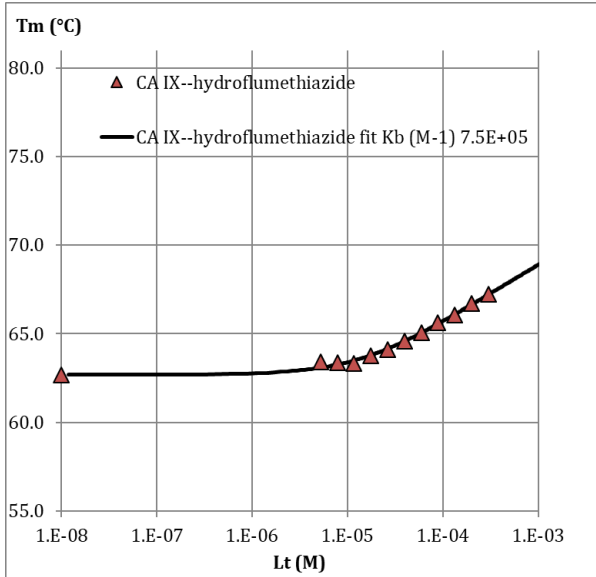
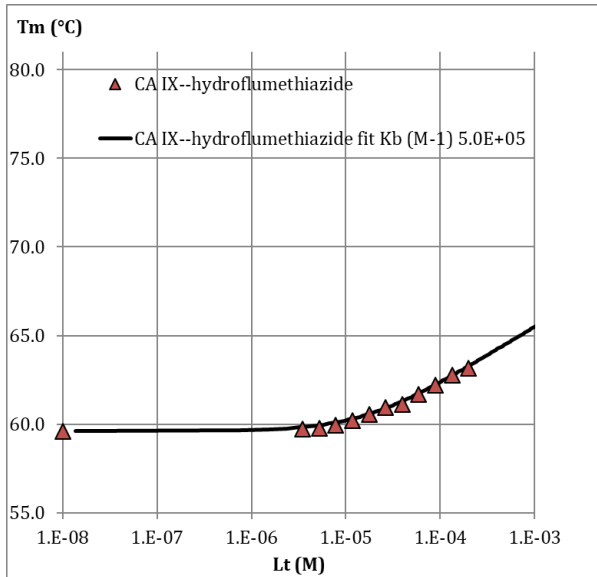
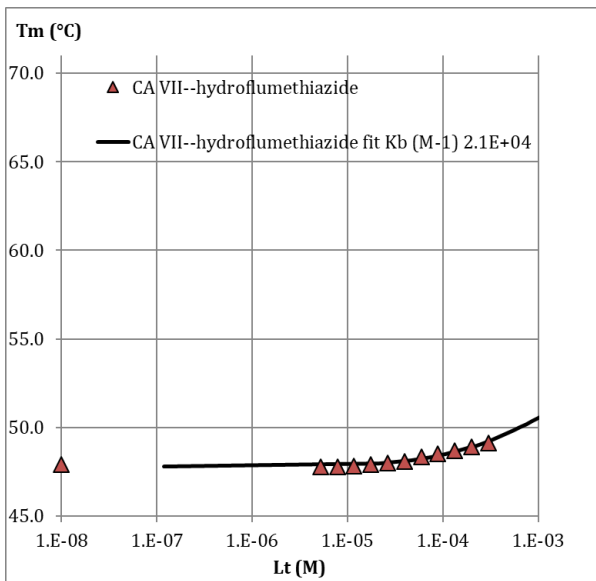
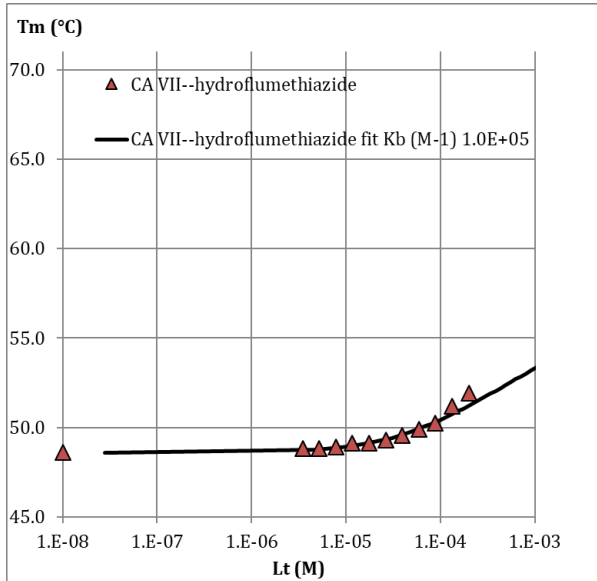
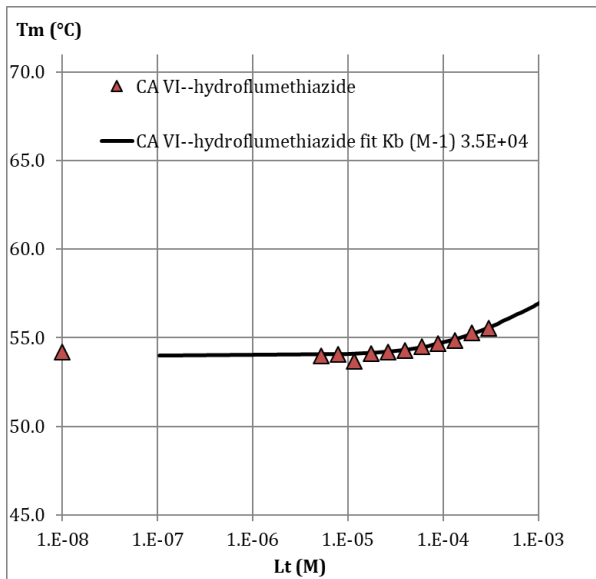
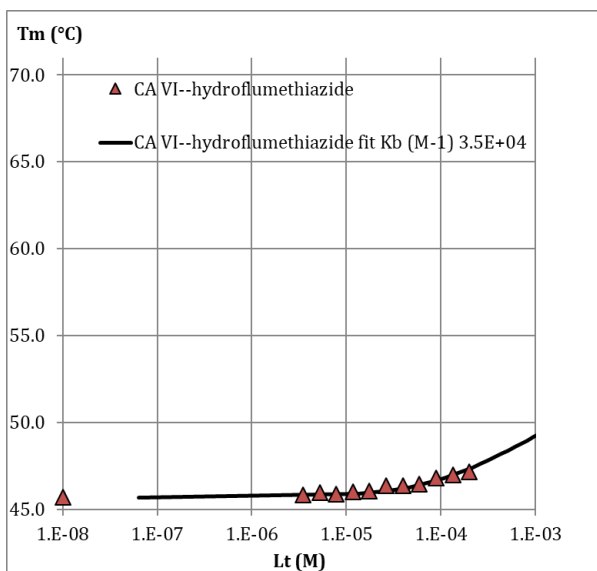

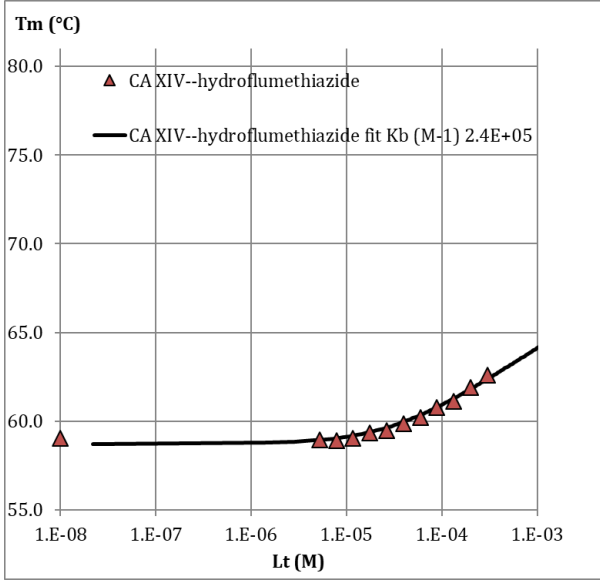
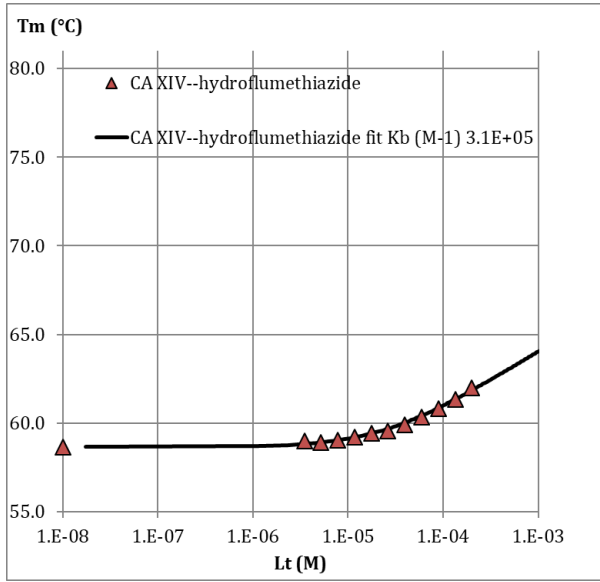
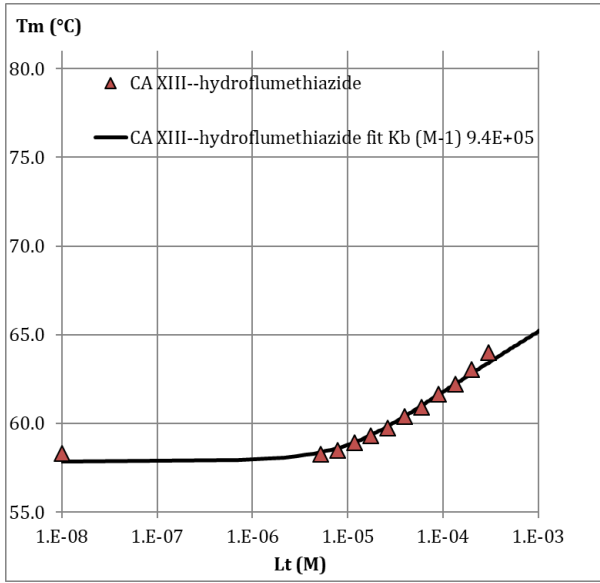
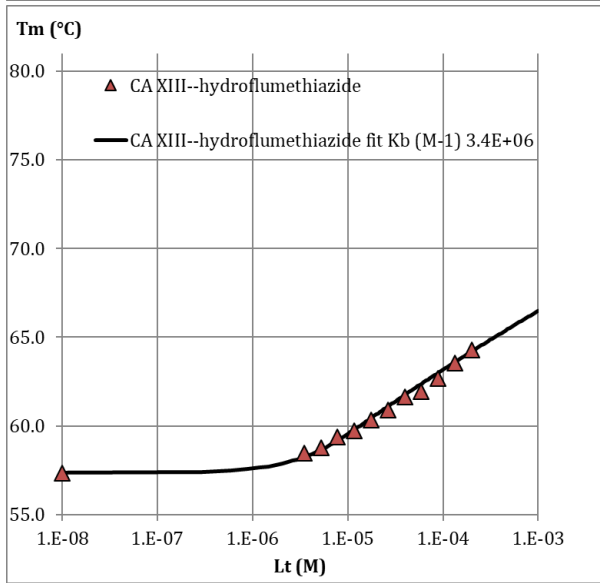
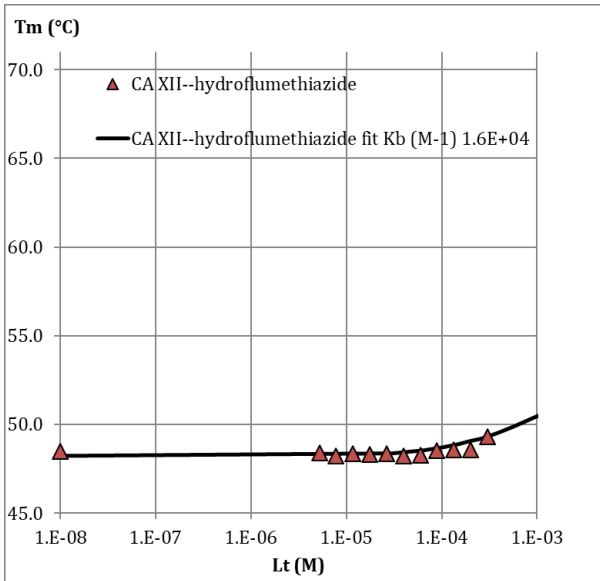
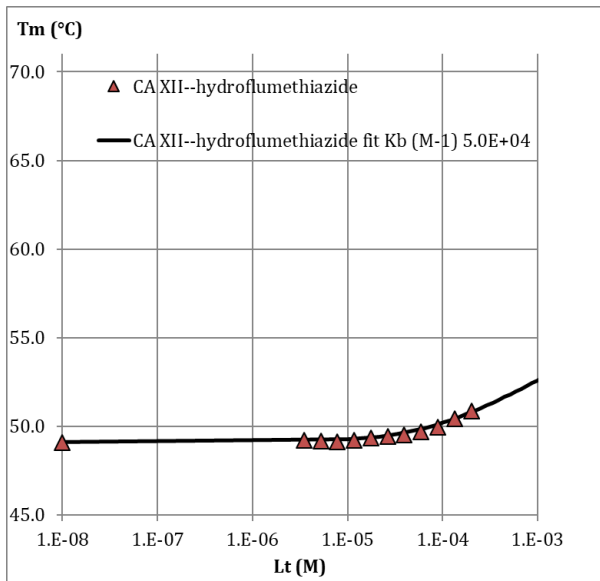

# 11. Bendroflumethiazide

## Fluorecence-based thermal shift assay

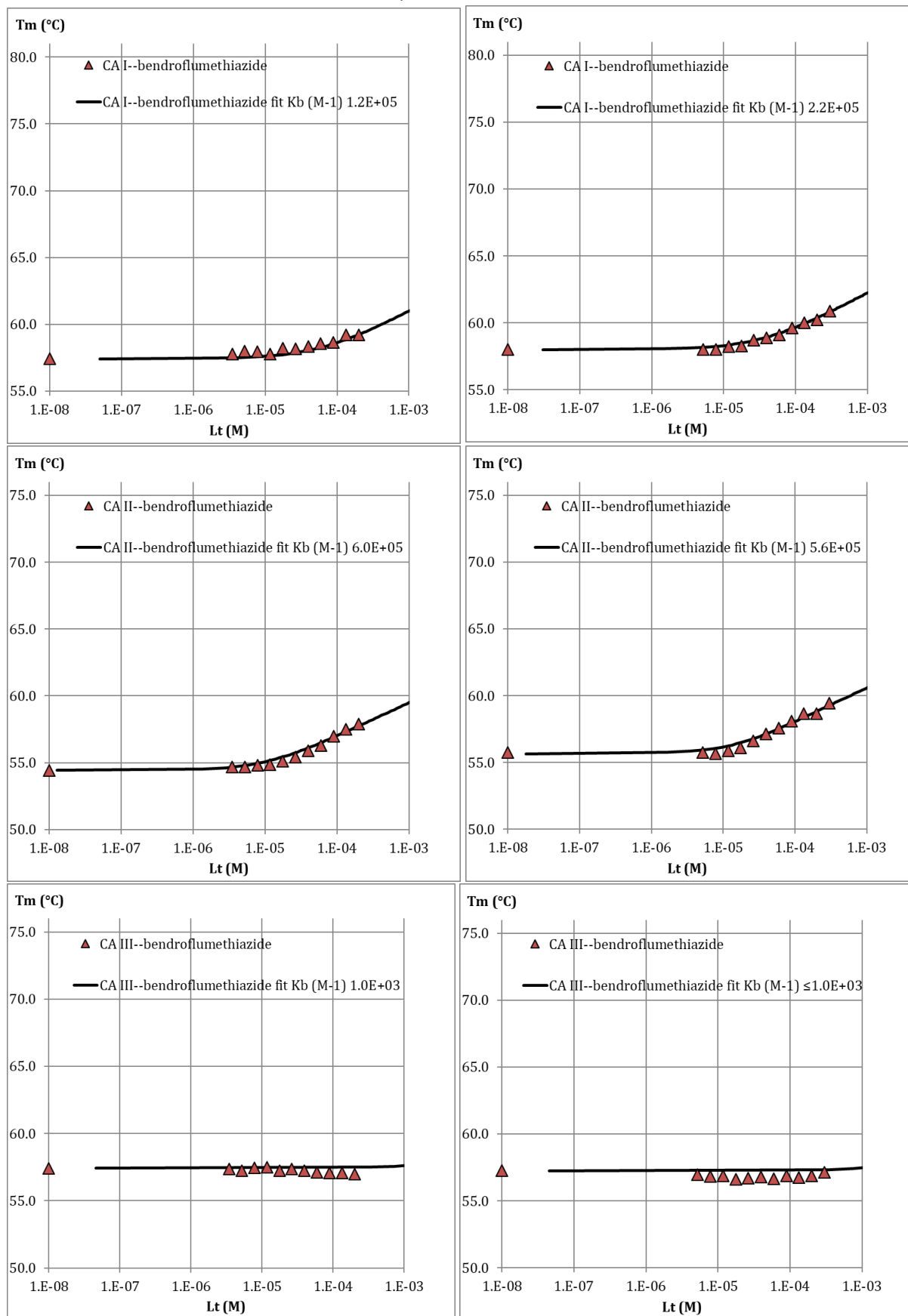

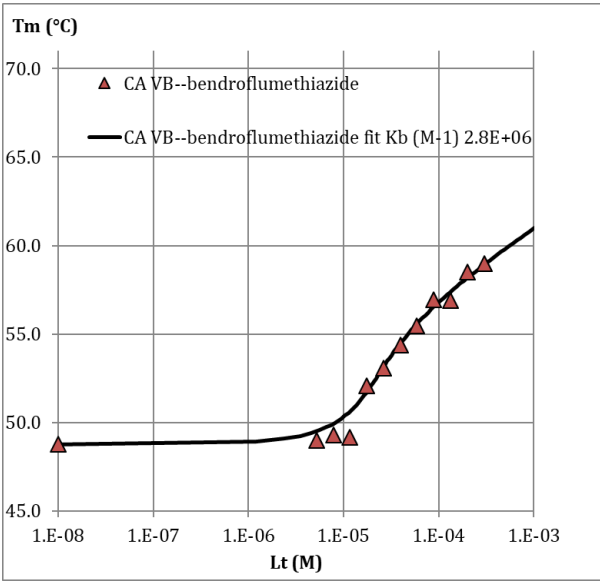
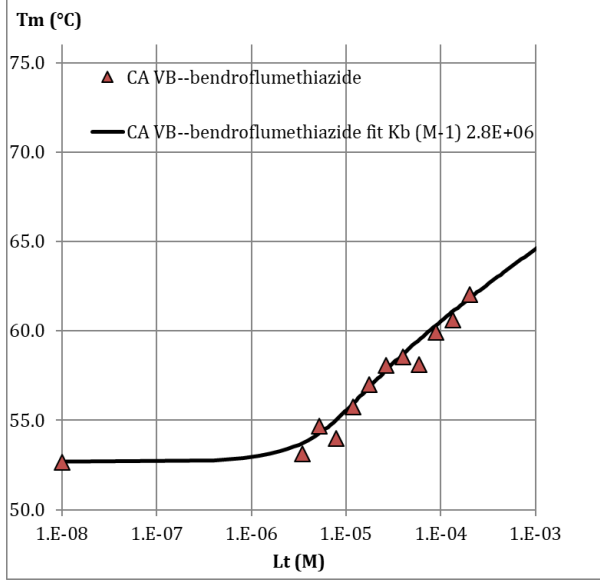
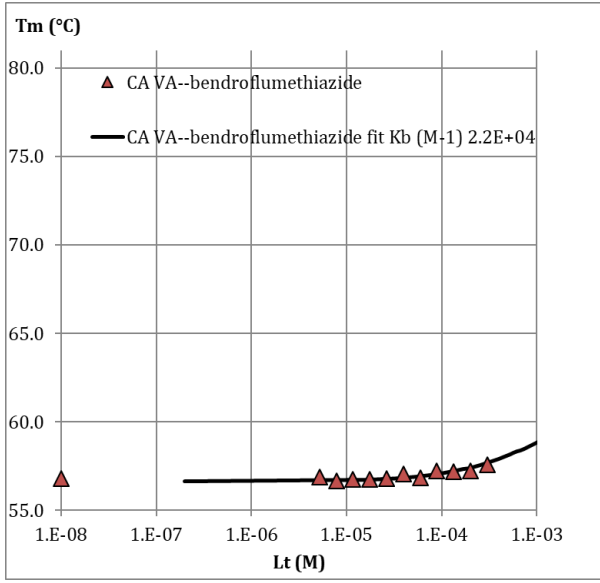
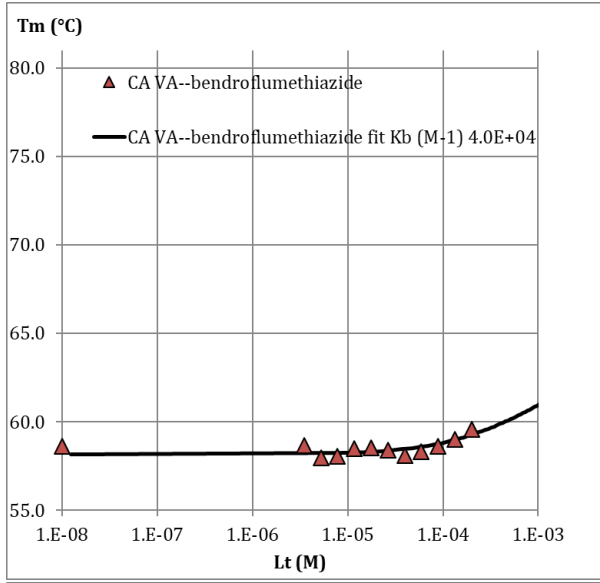
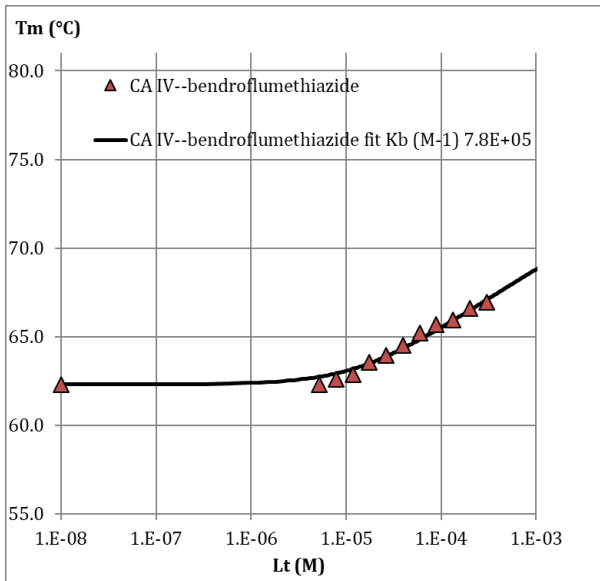
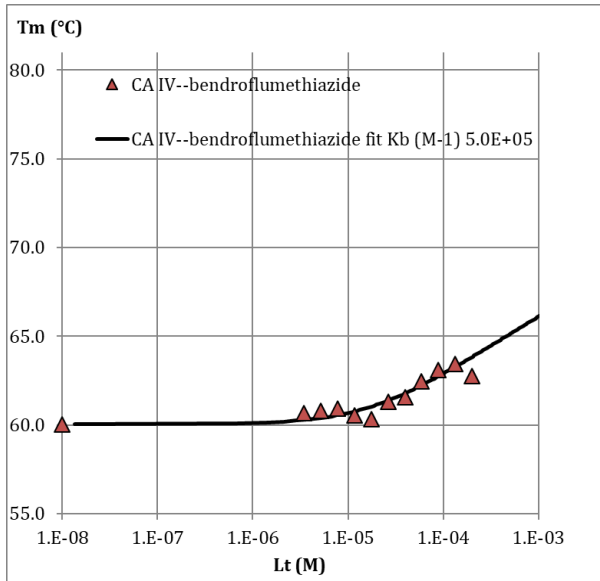

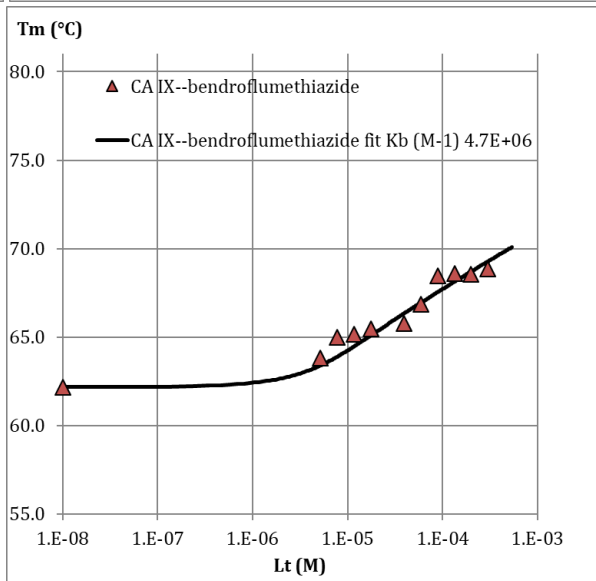
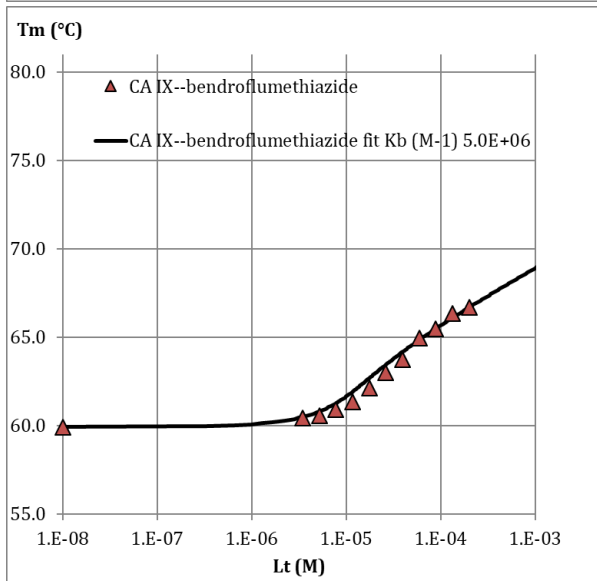
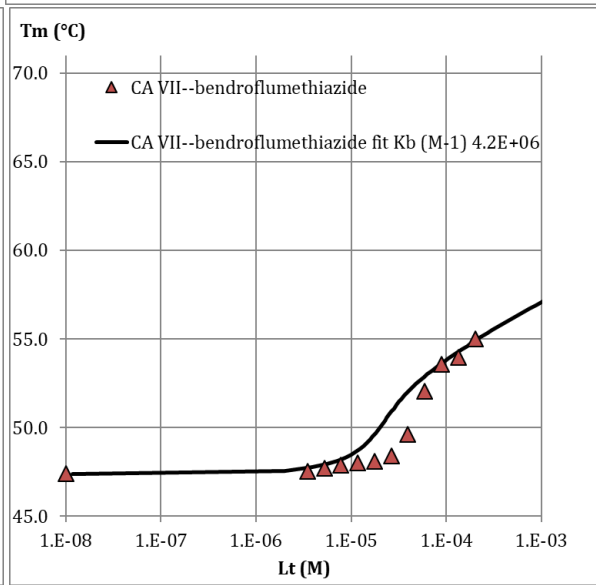
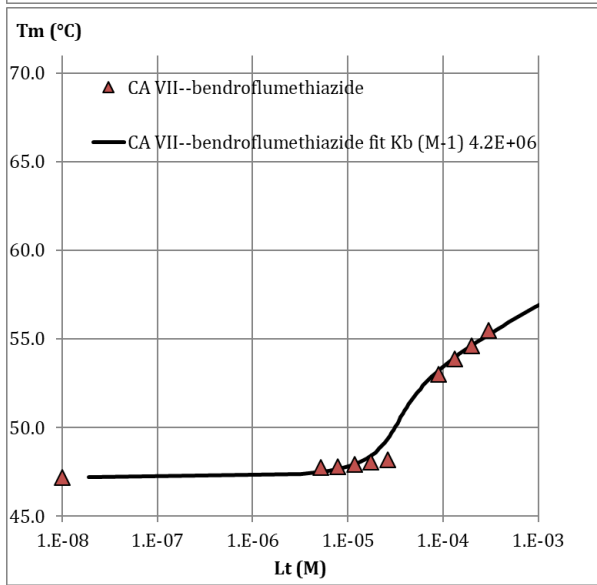
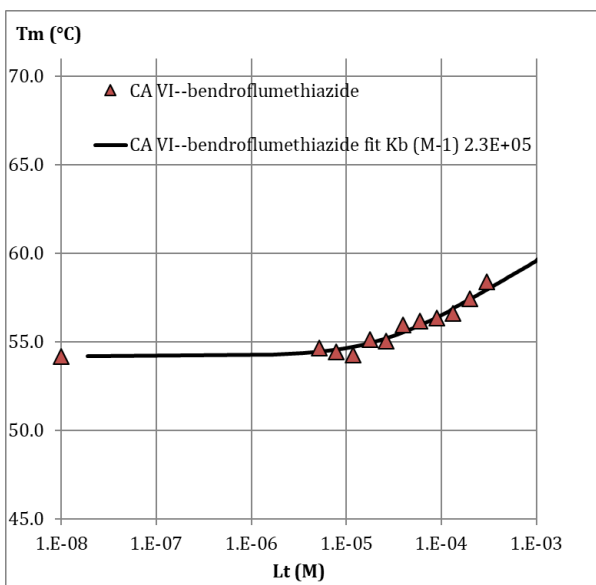
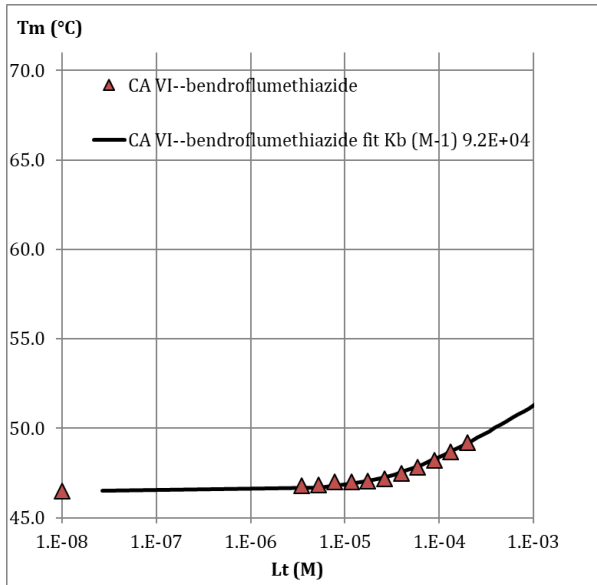



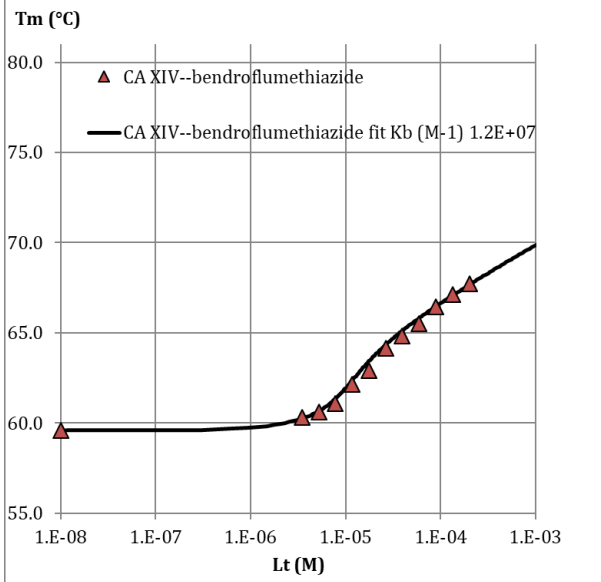
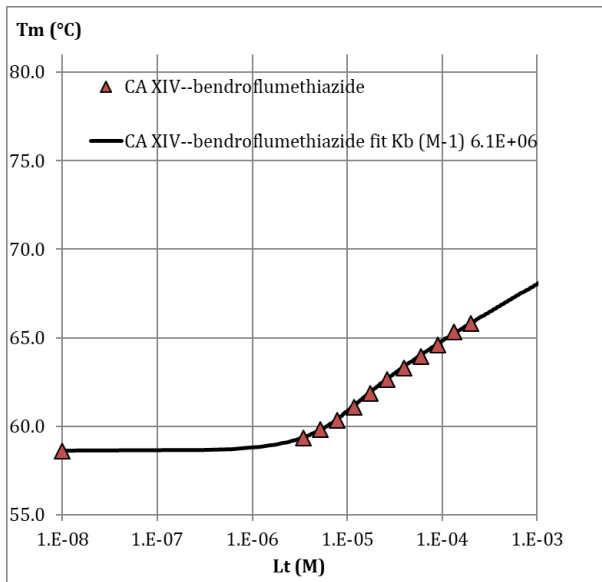
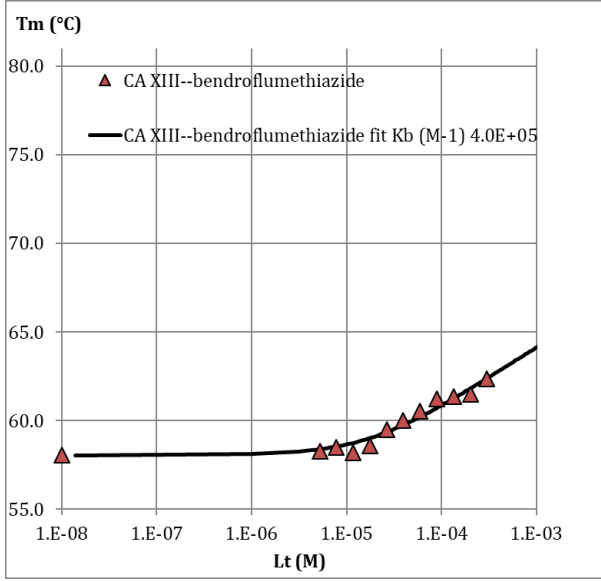
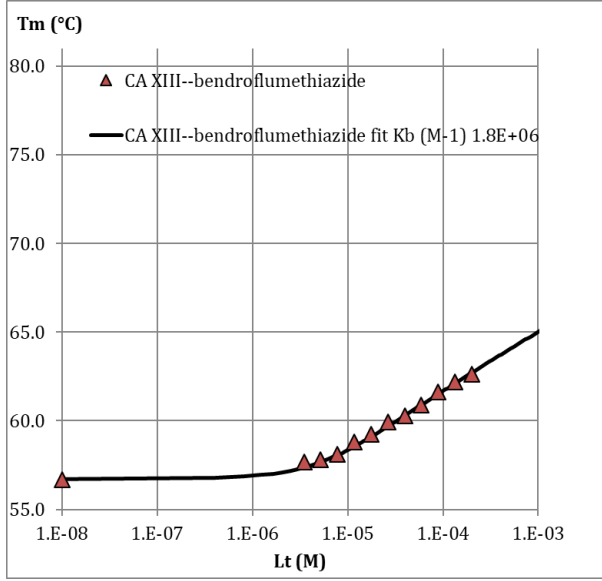
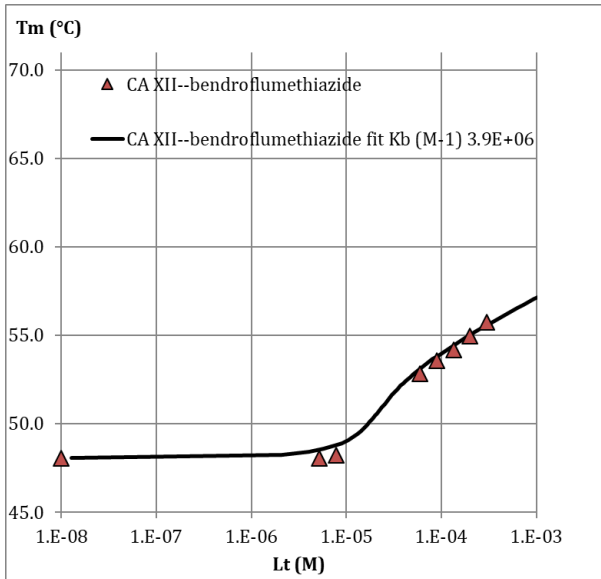
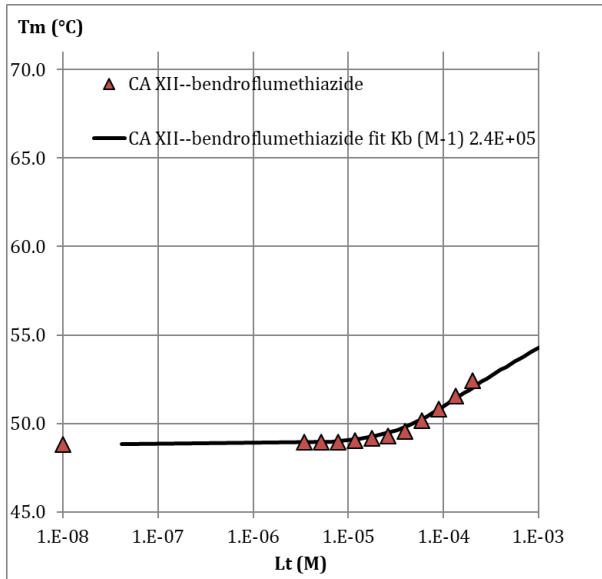

# CO<sub>2</sub> hydration activity inhibition

## CA IV - bendroflumethiazide

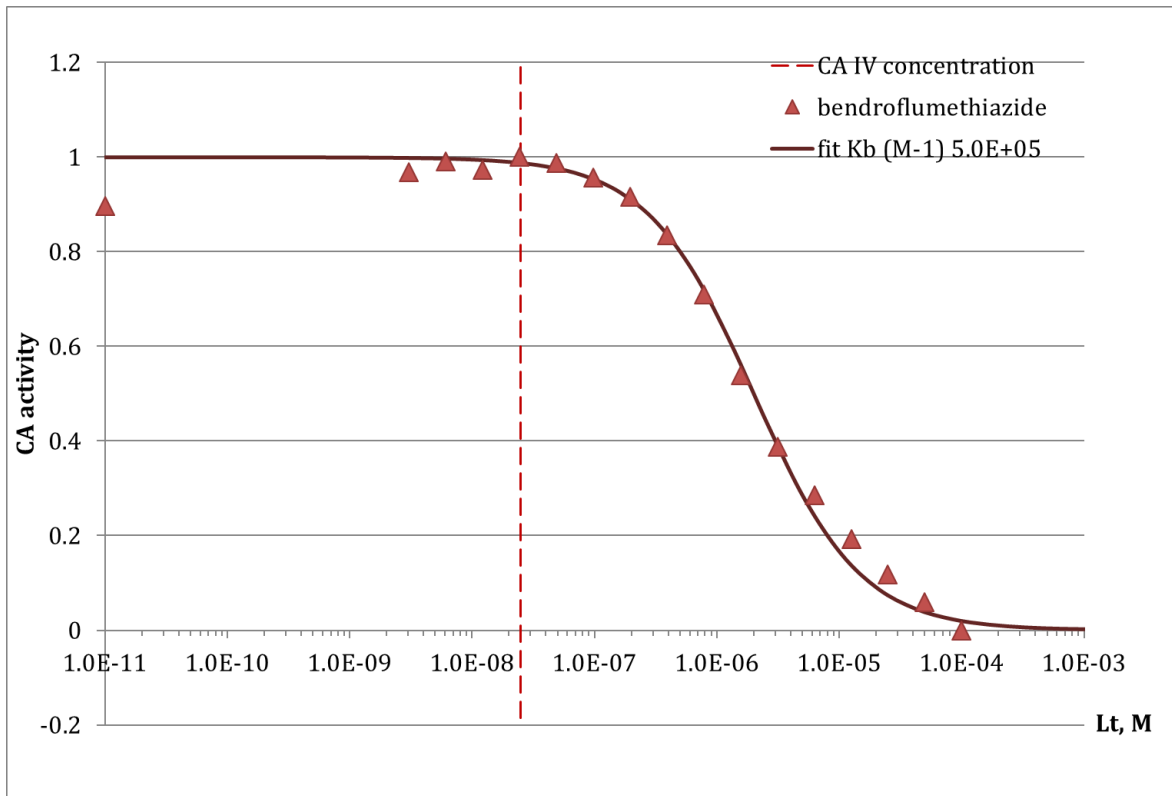

## 12. Indapamide

### Fluorescence-based thermal shift assay

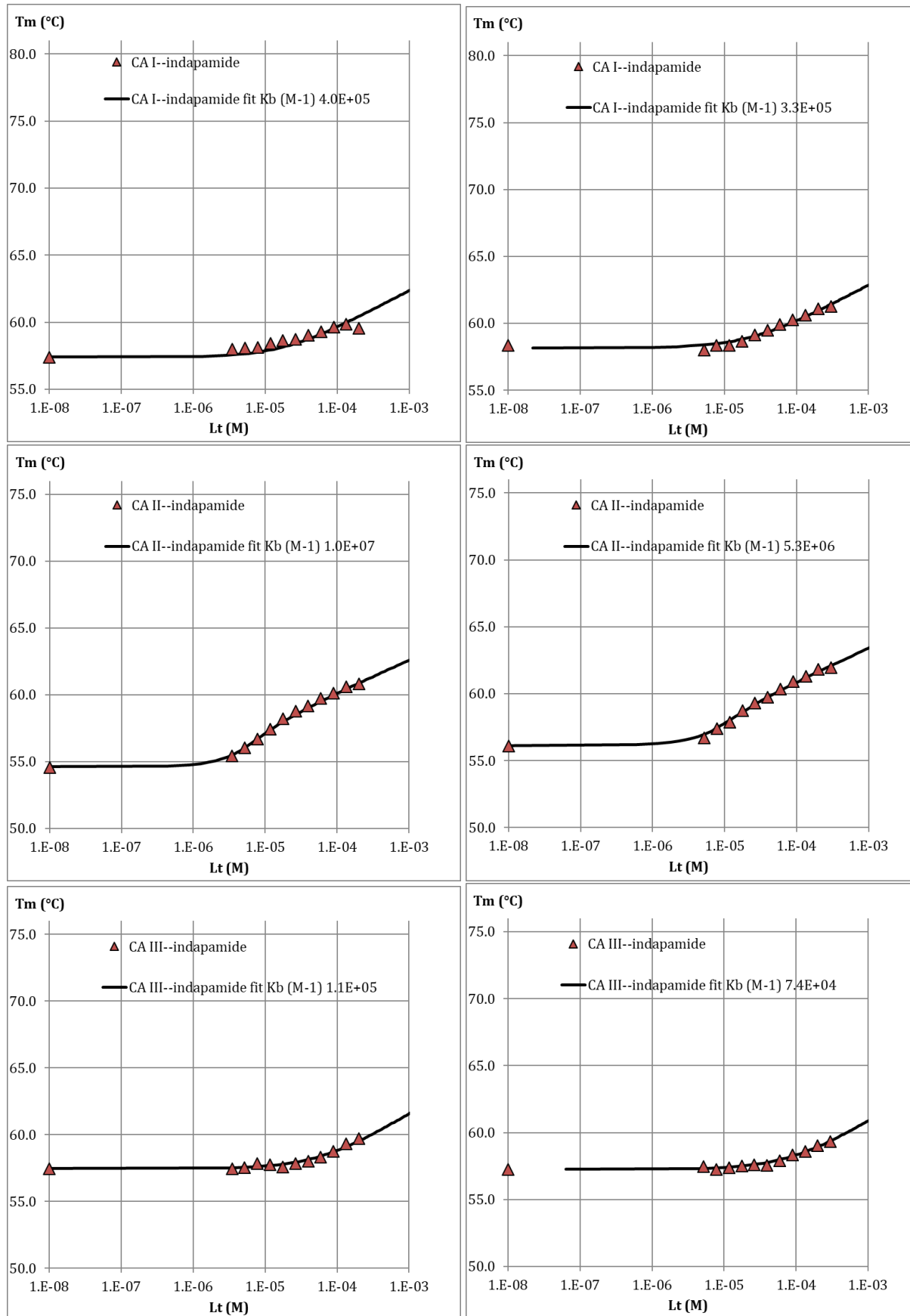

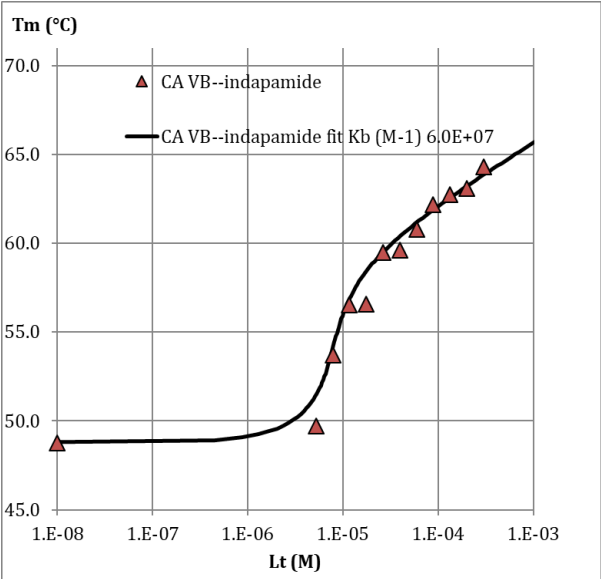
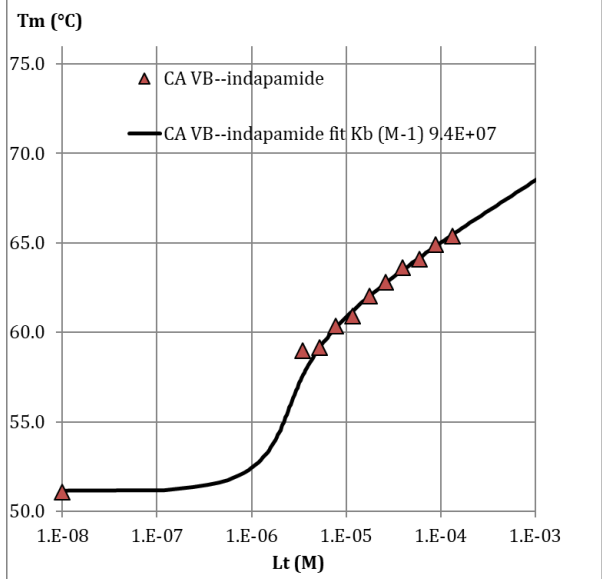
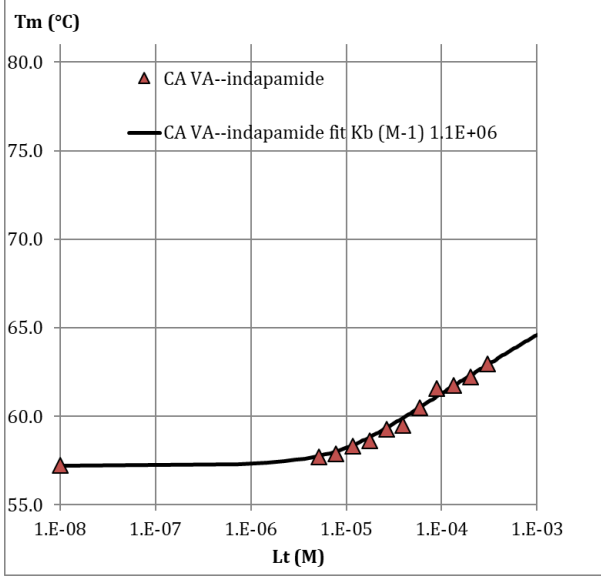
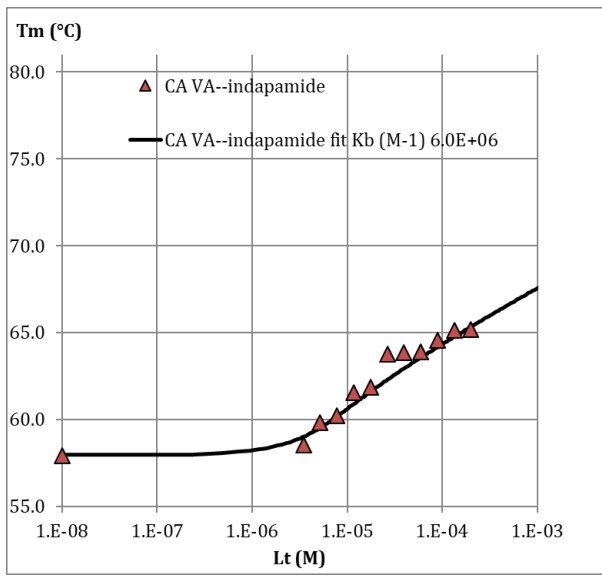
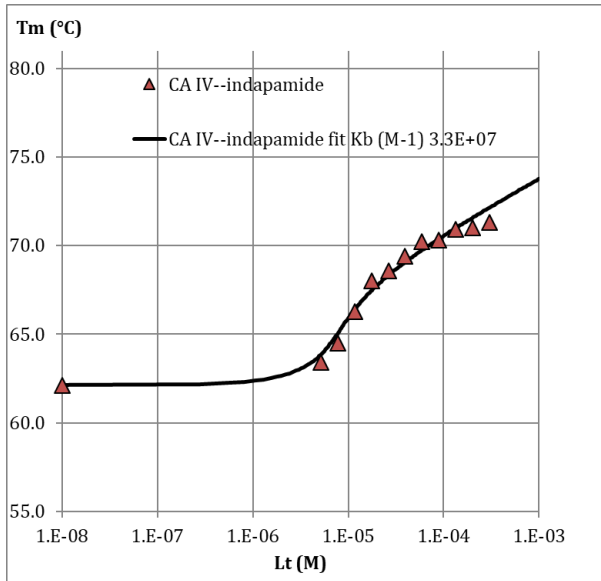
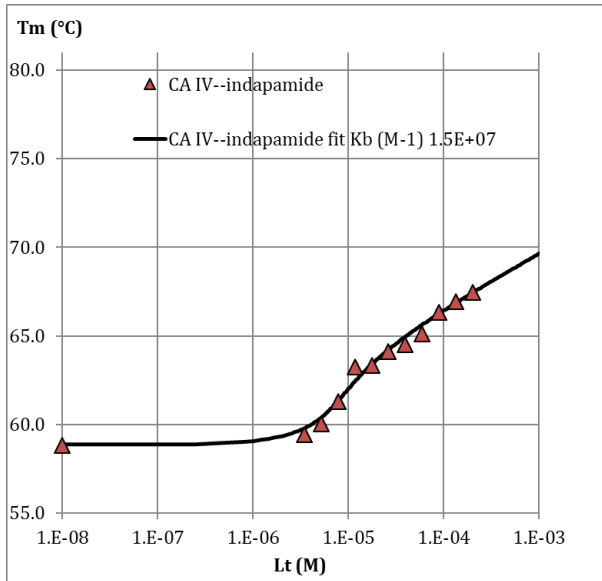

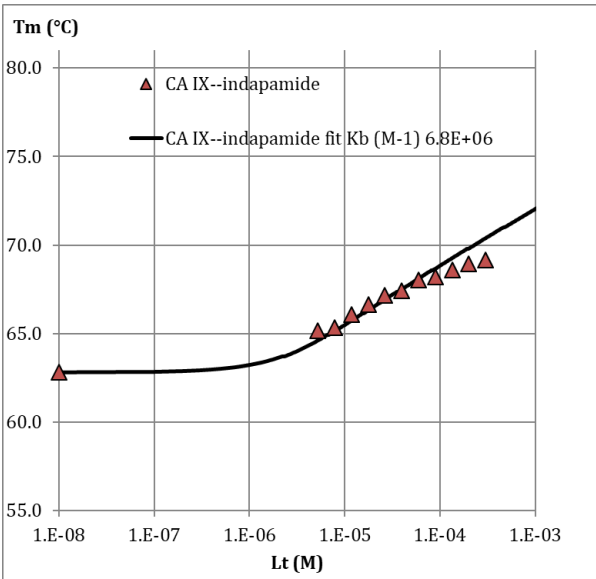
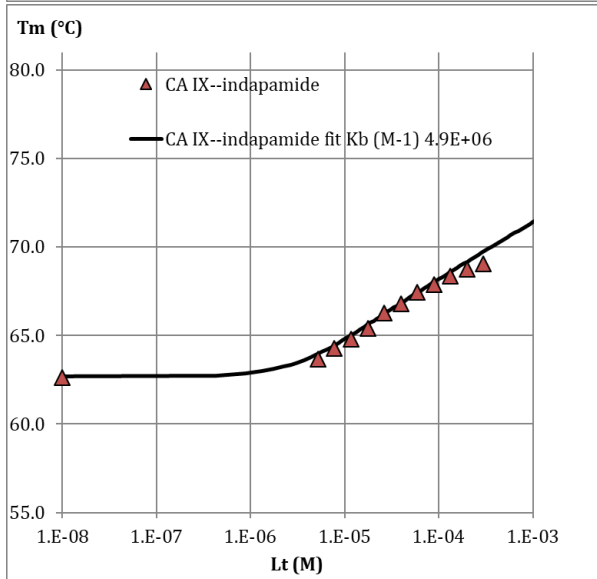
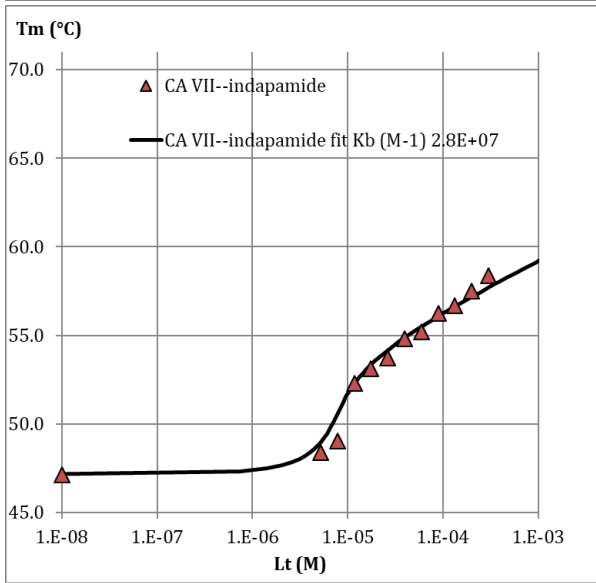
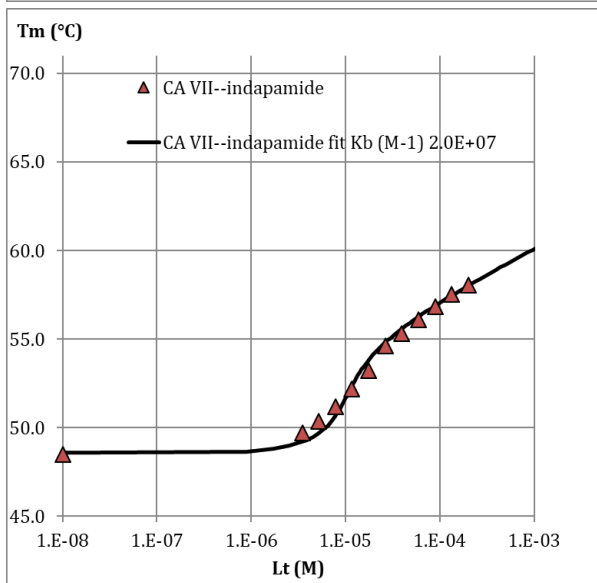
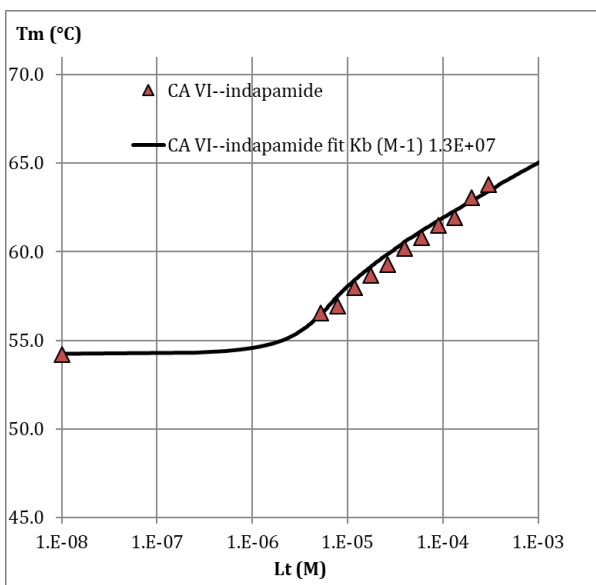
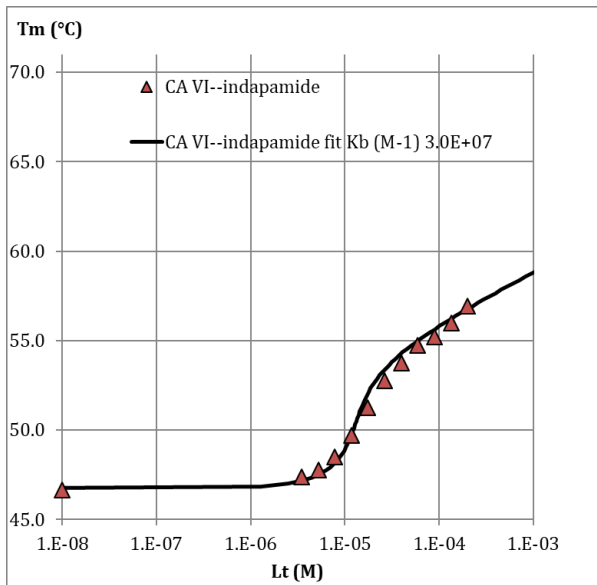

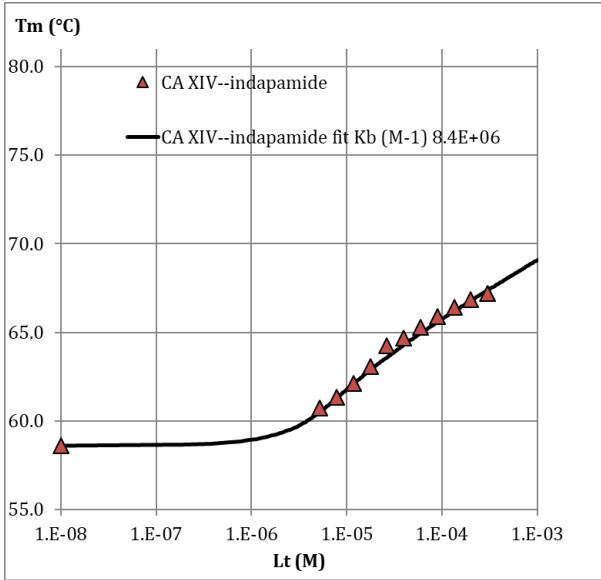
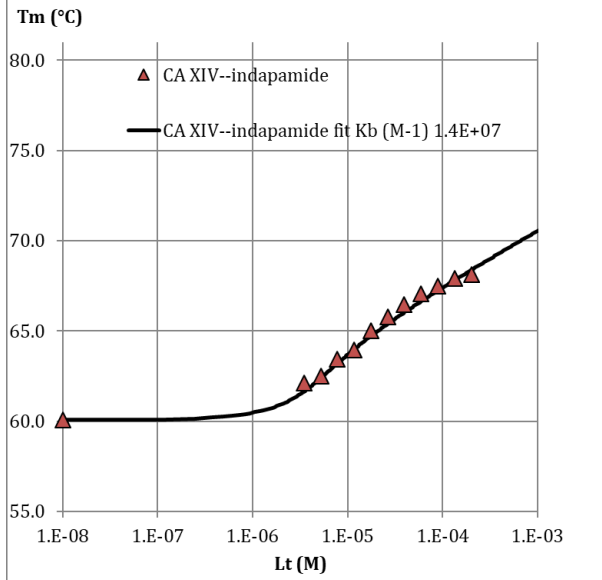
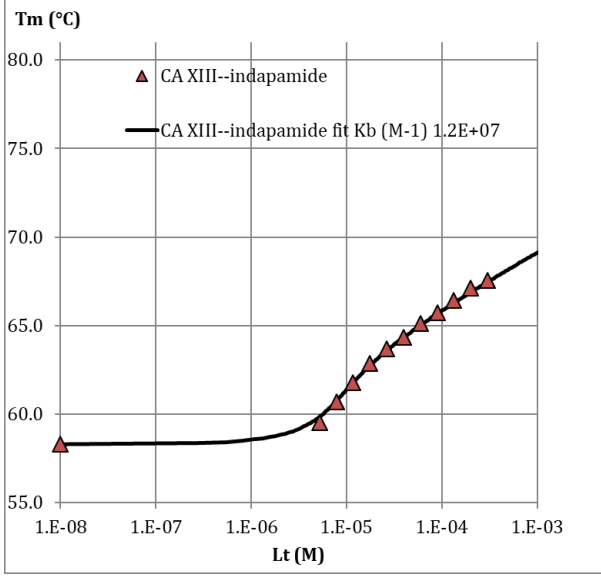
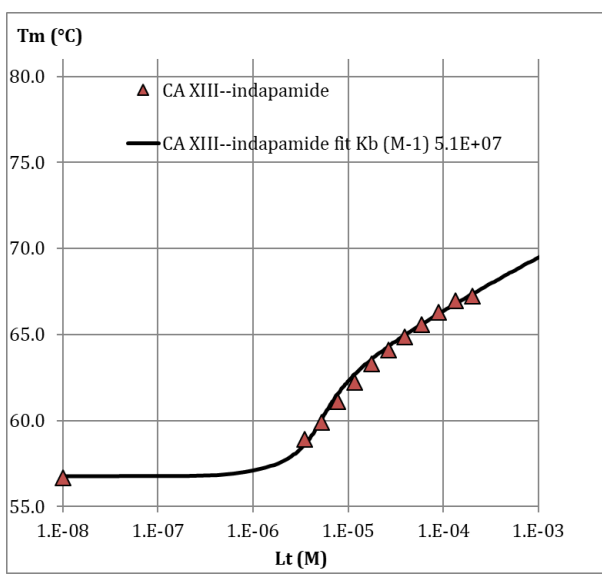
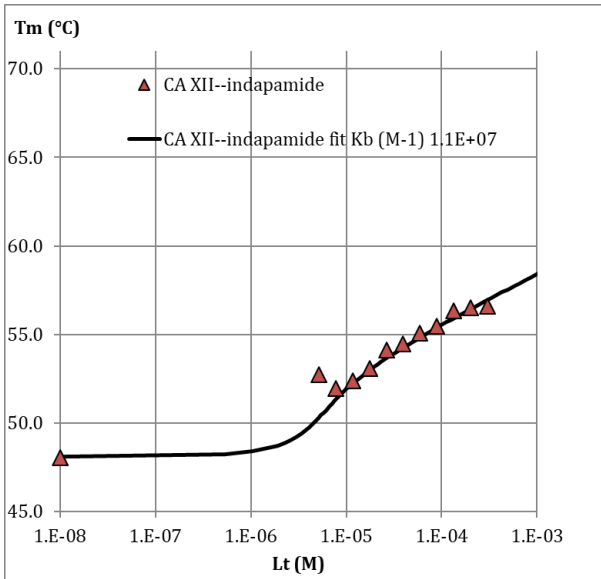
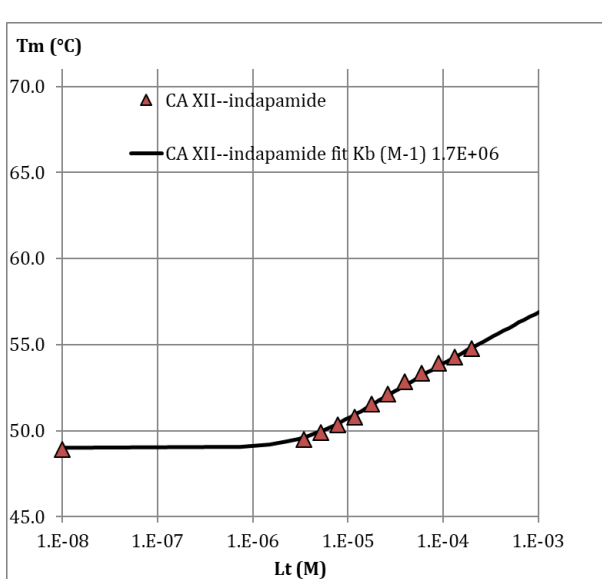

## CO<sub>2</sub> hydration activity inhibition

### CA IV - indapamide

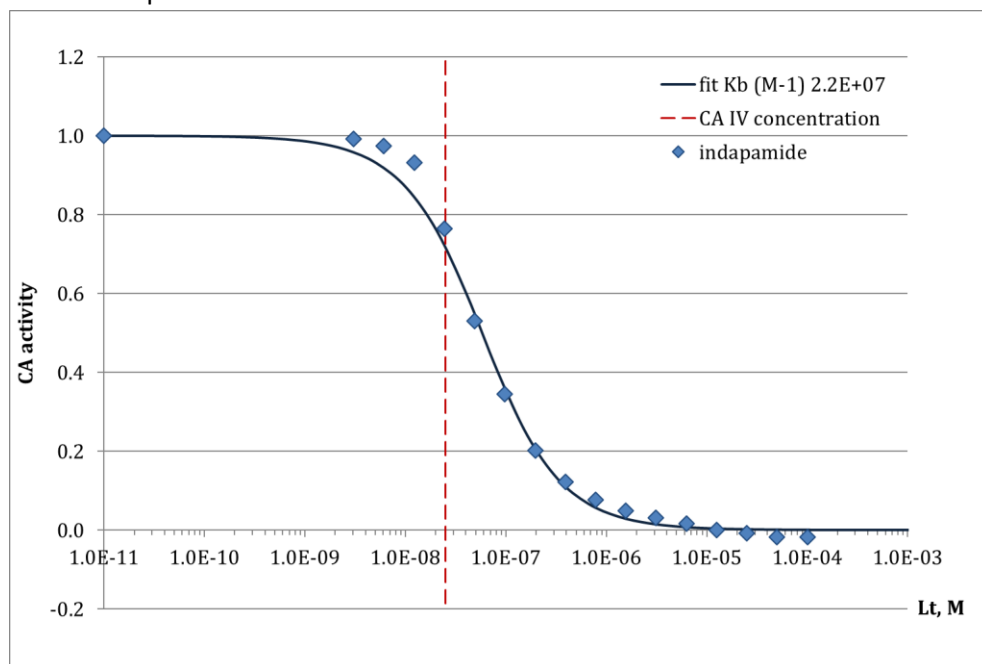

### CA XII - indapamide

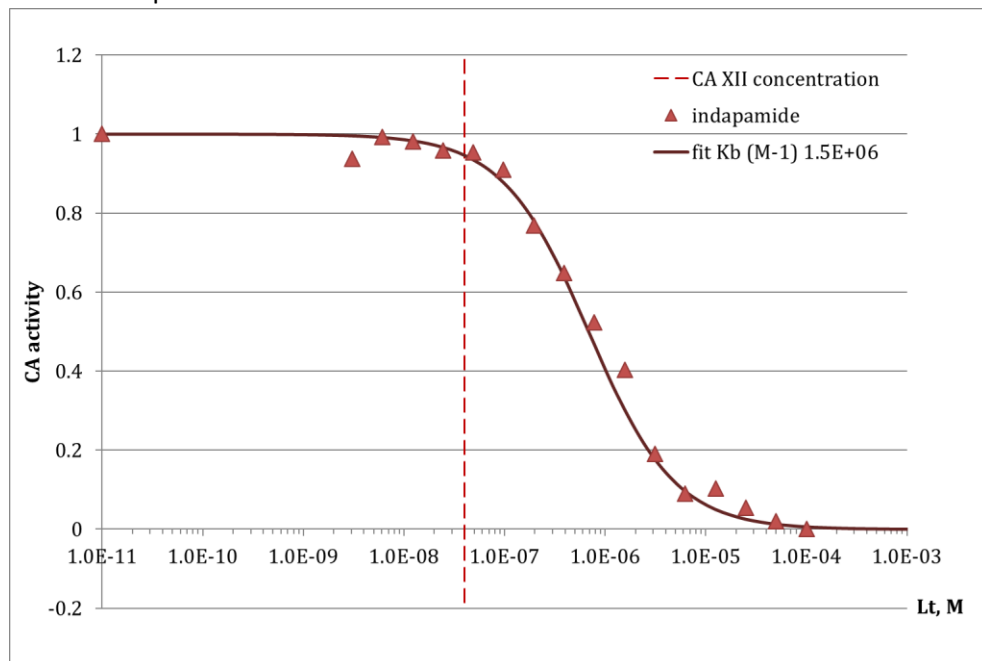

# Isothermal titration calorimetry

## CA II – indapamide

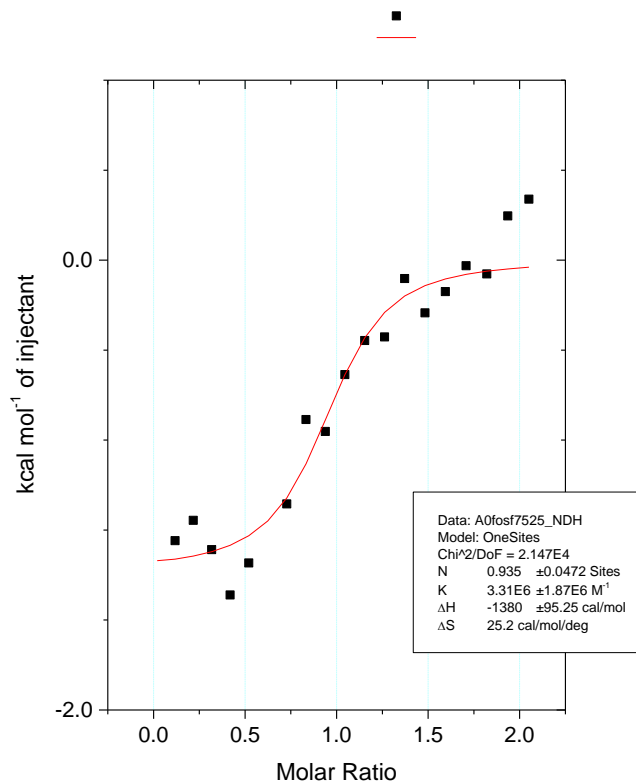
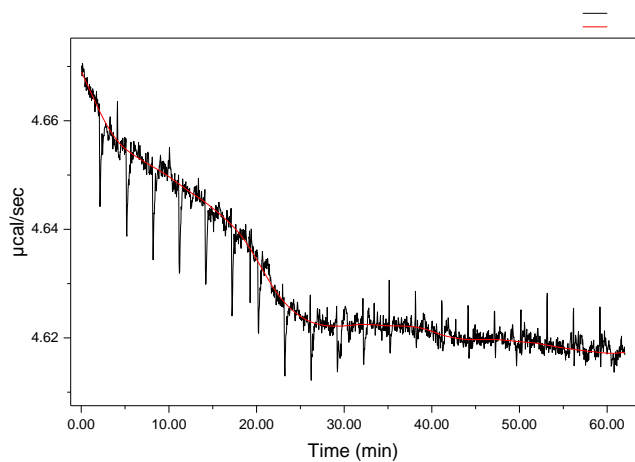

## CA II – indapamide

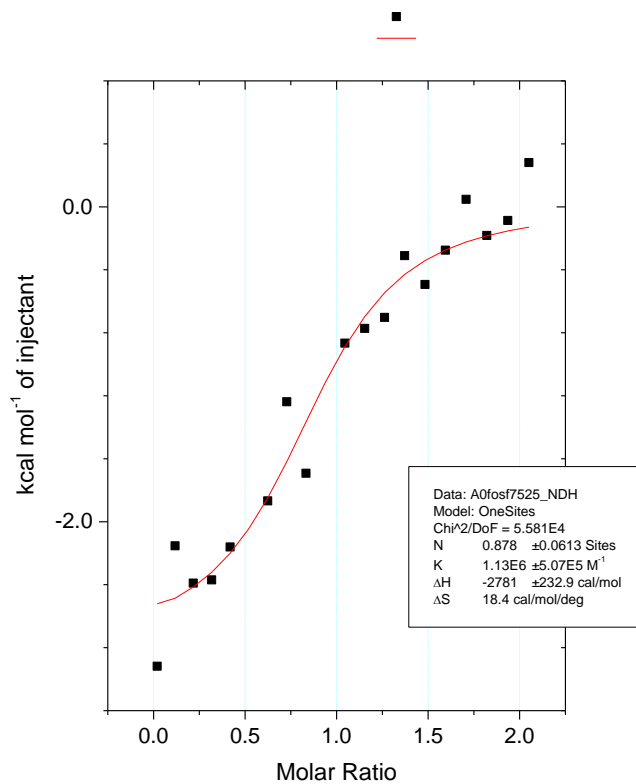
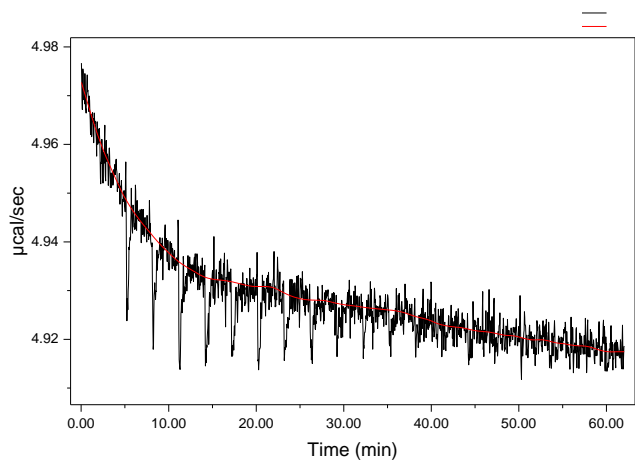



# 13. Clopamide

## Fluorence-based thermal shift assay

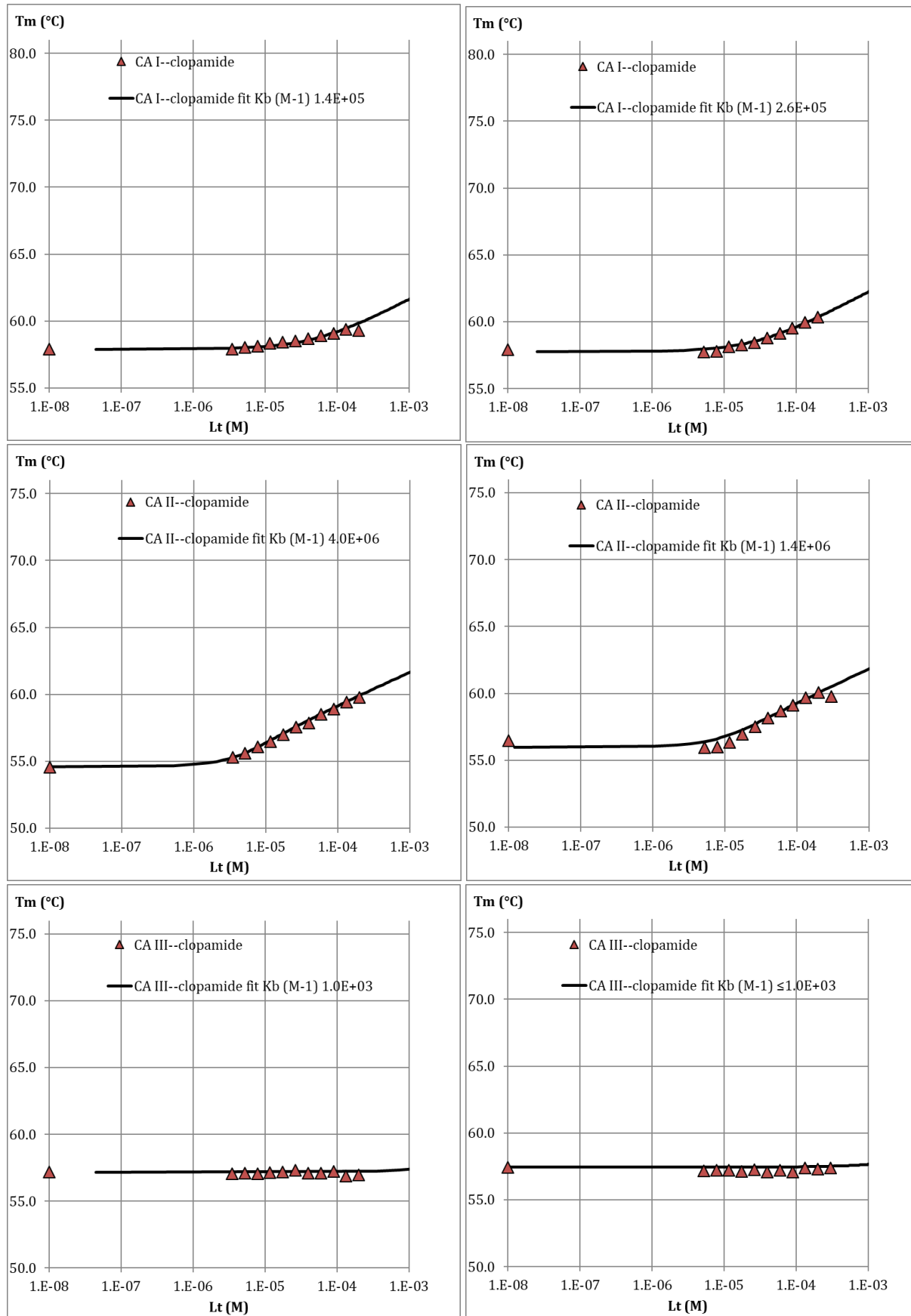

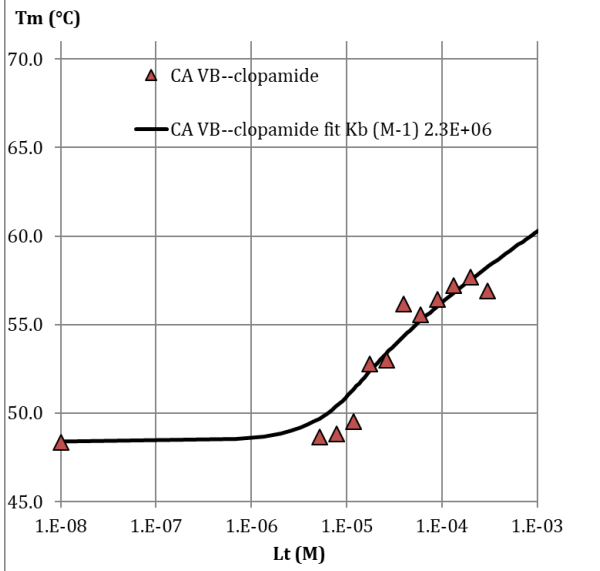
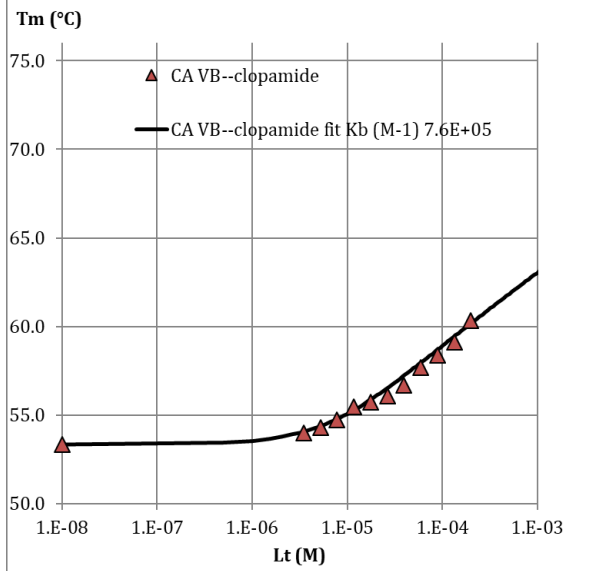
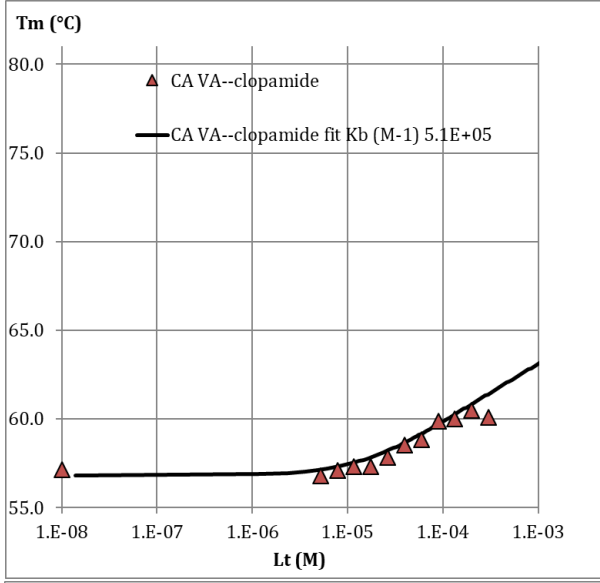
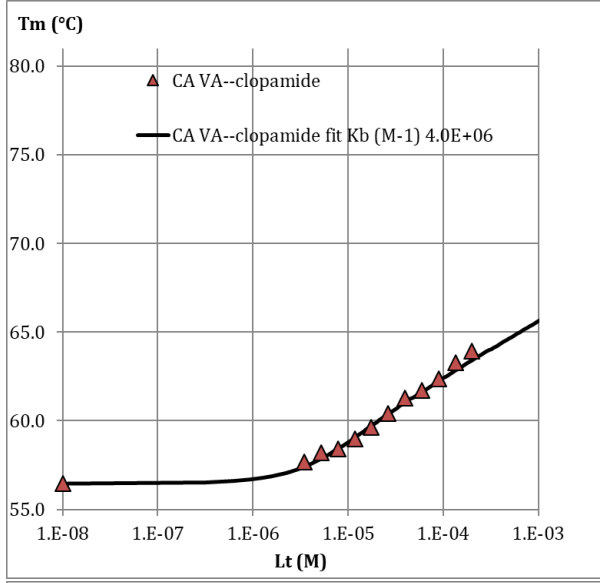
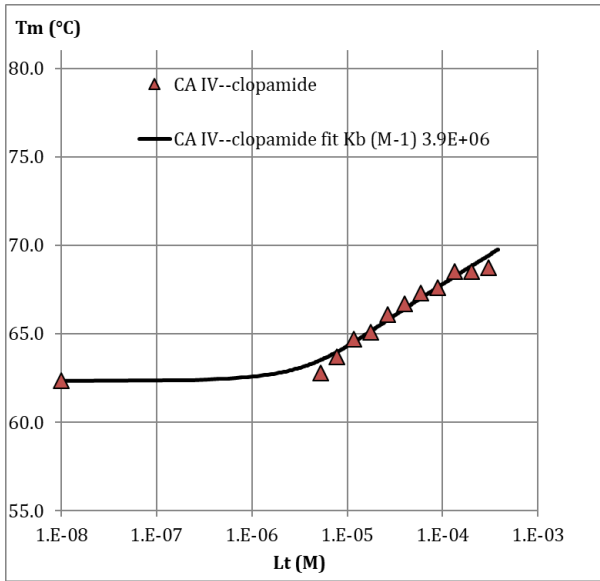
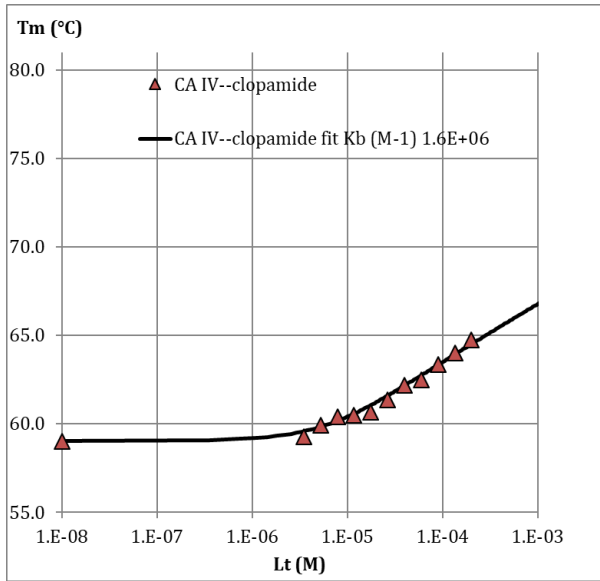

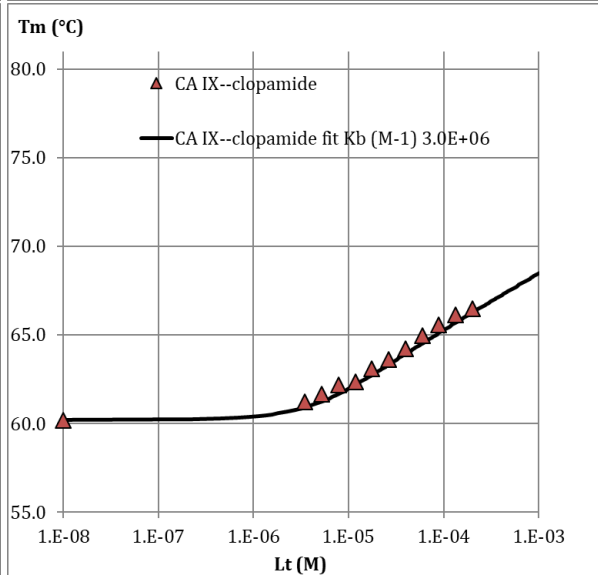
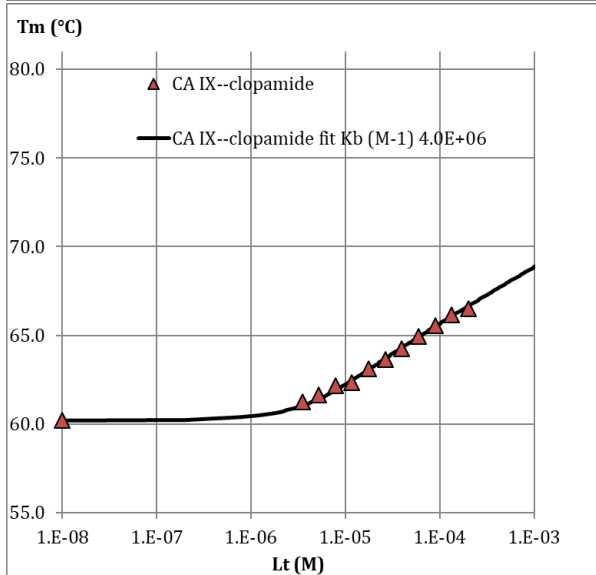
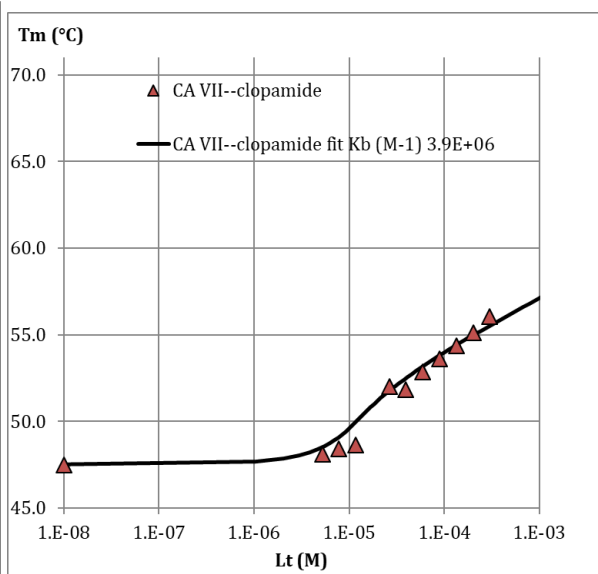
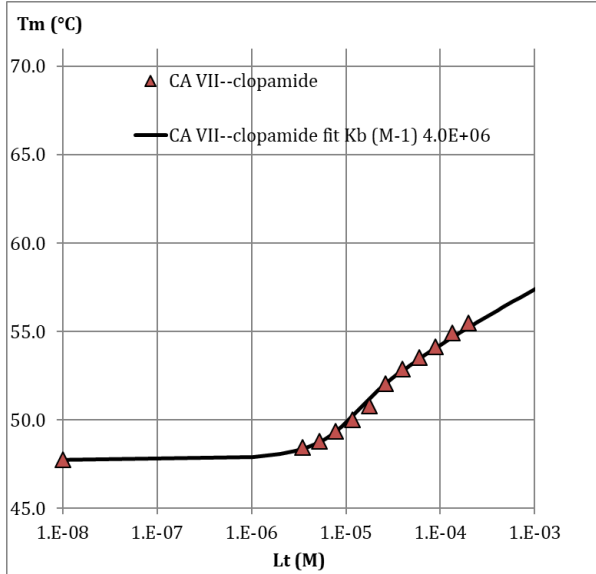
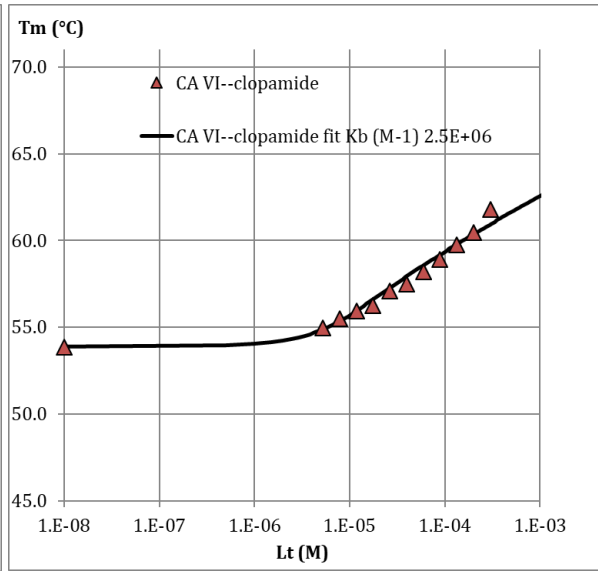
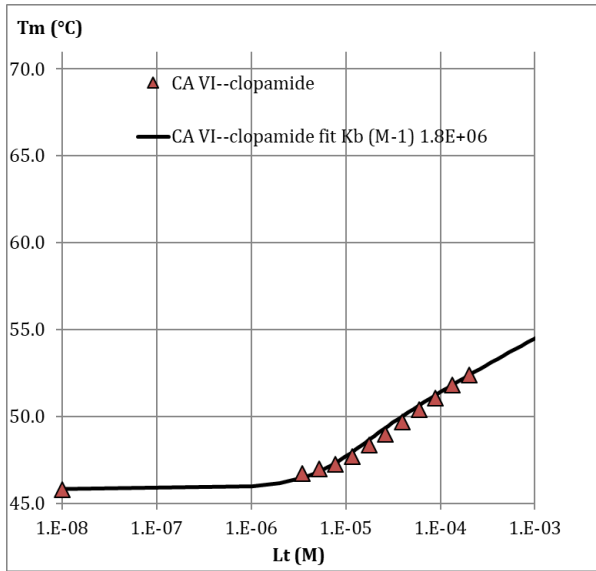

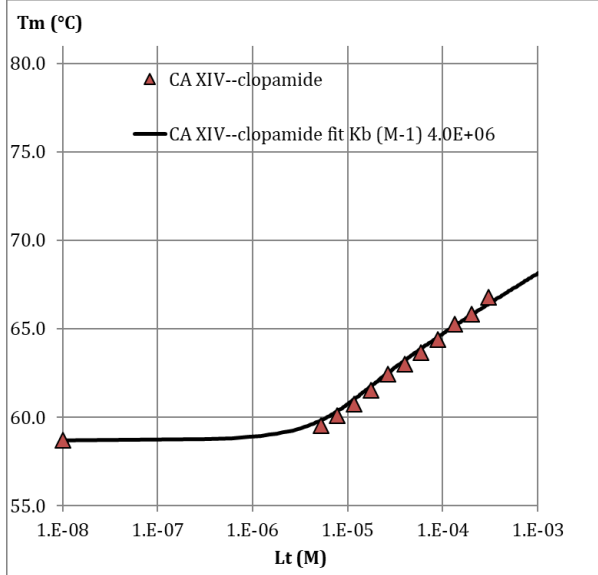
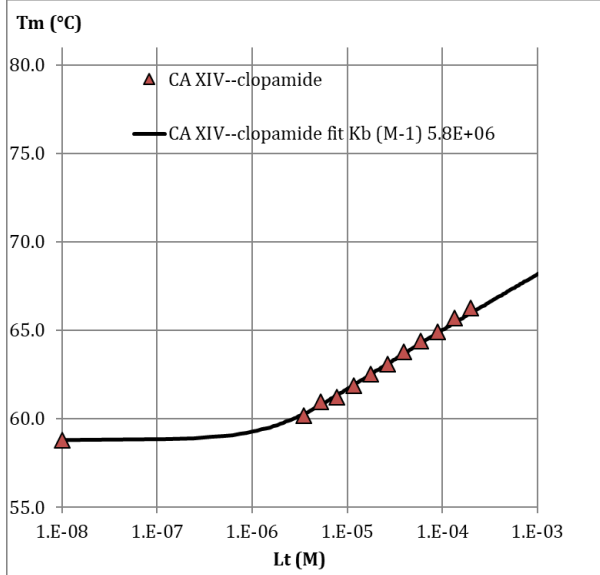
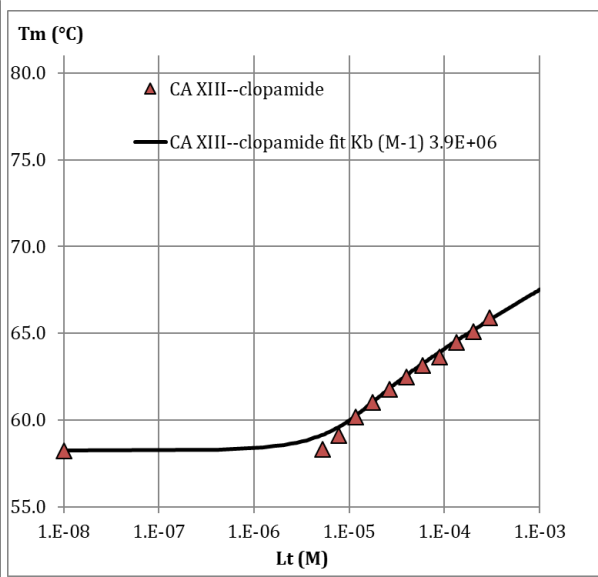
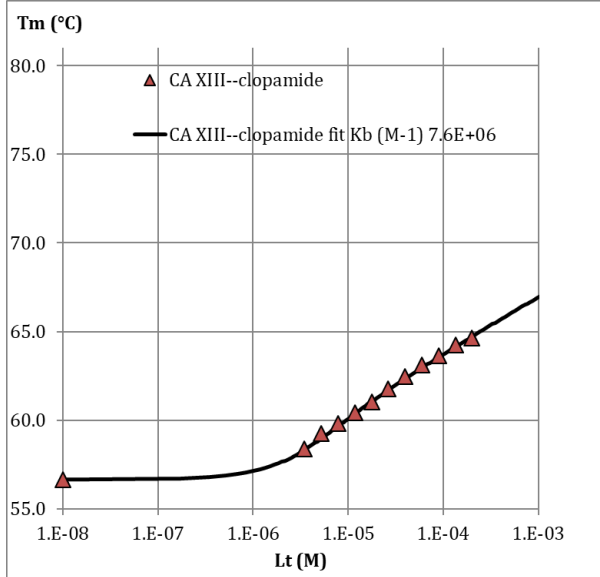
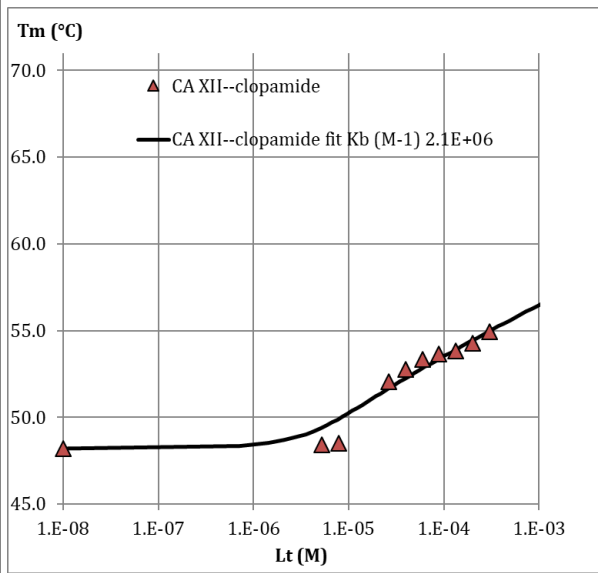
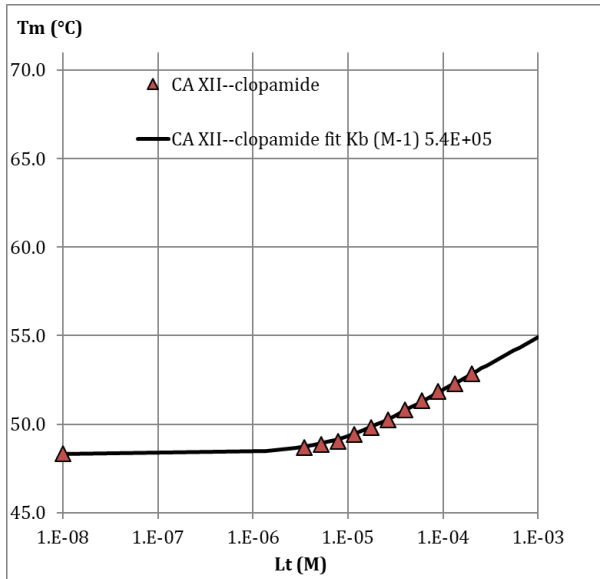

# Isothermal titration calorimetry

## CA II – clopamide

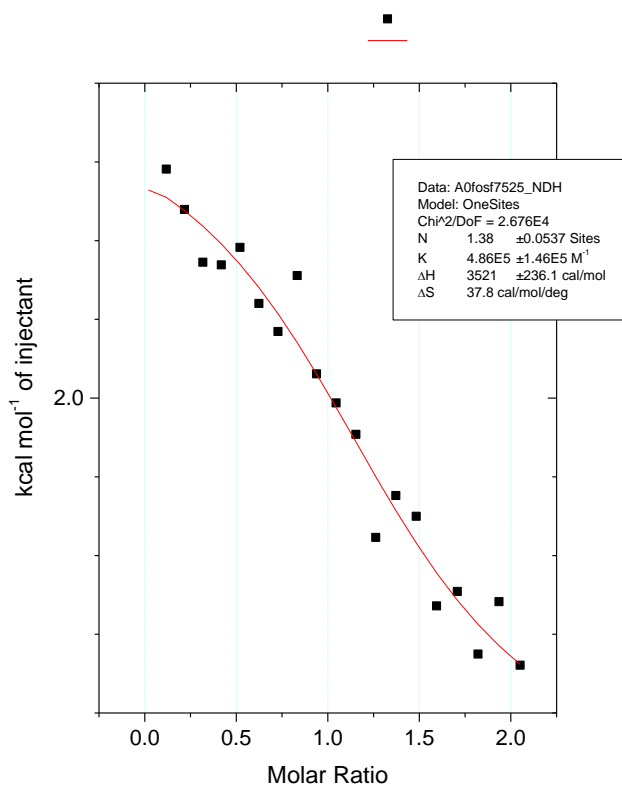
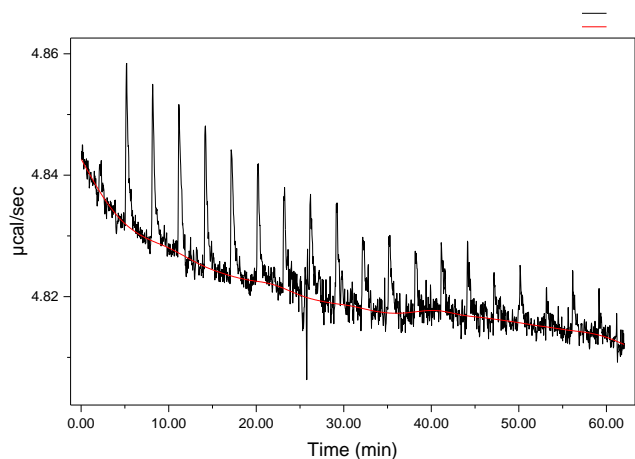

## CA II – clopamide

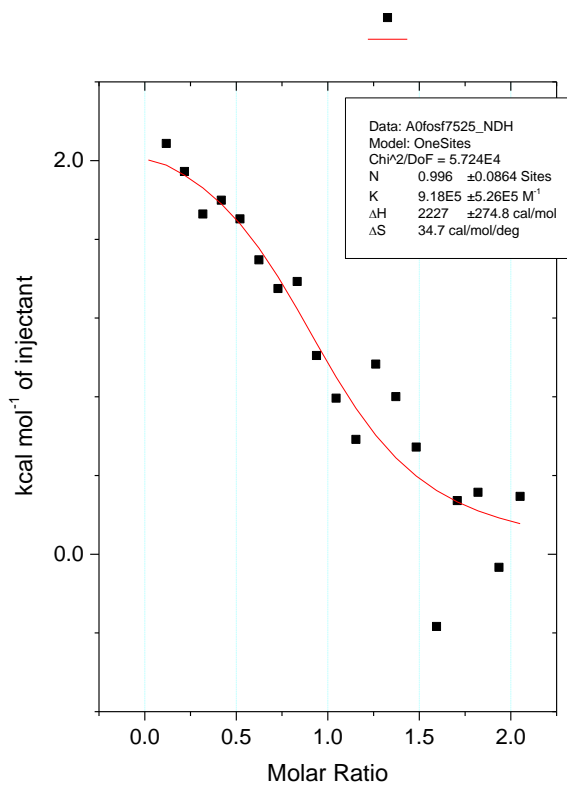
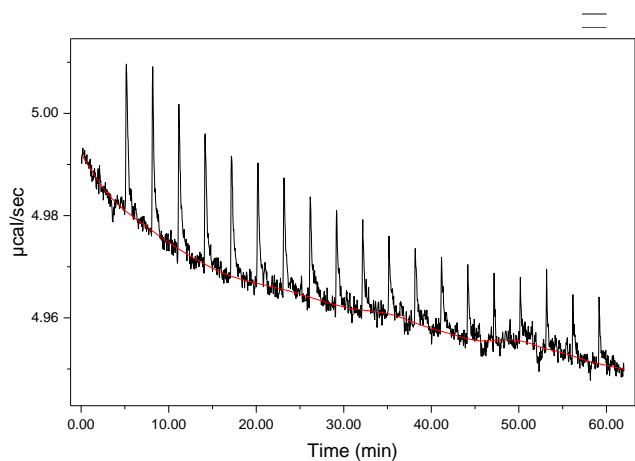

# 14. Xipamide

## Fluorence-based thermal shift assay

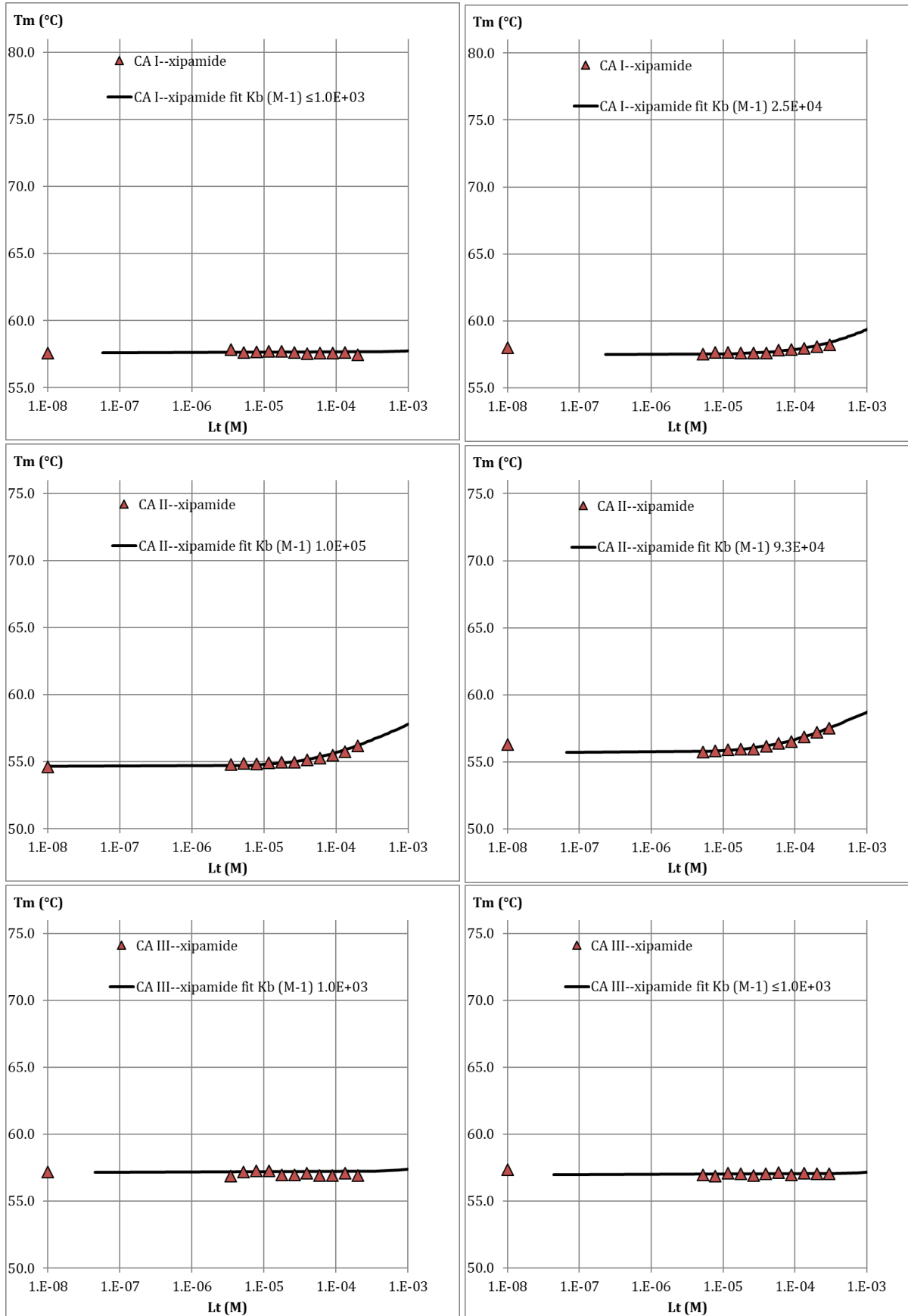

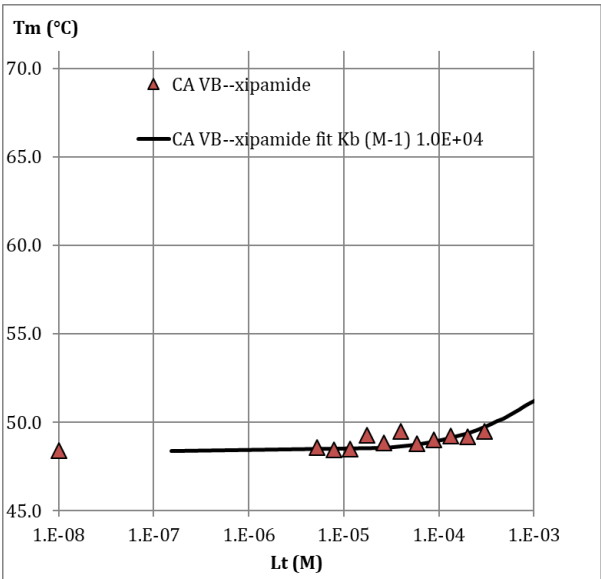
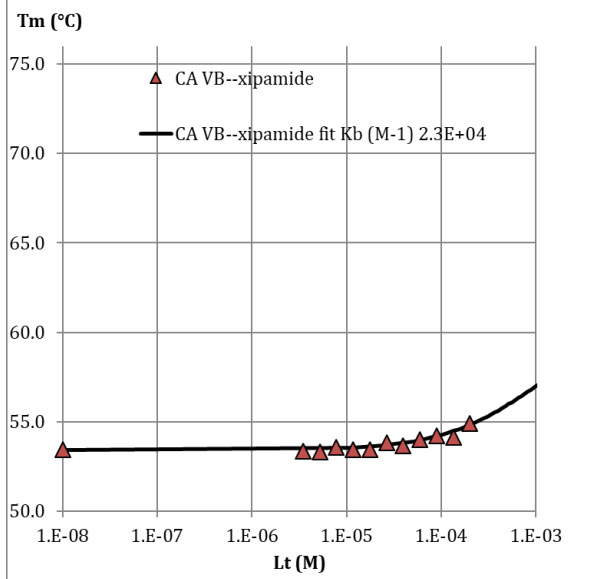
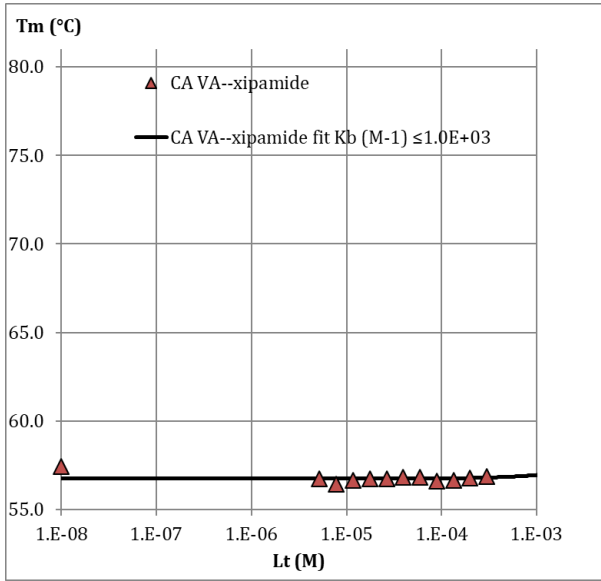
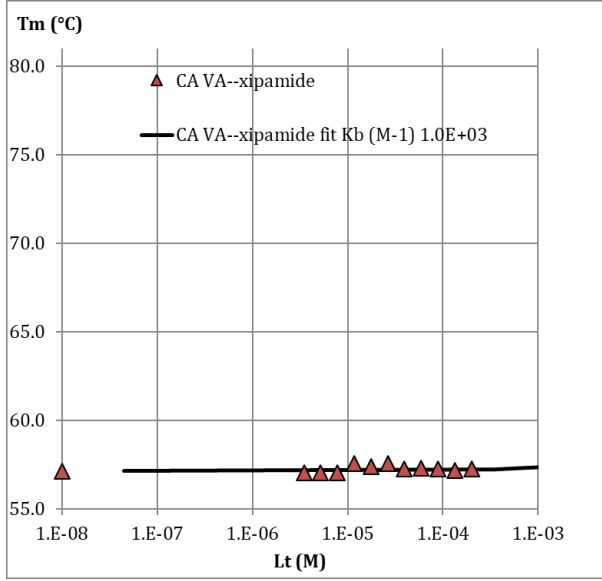
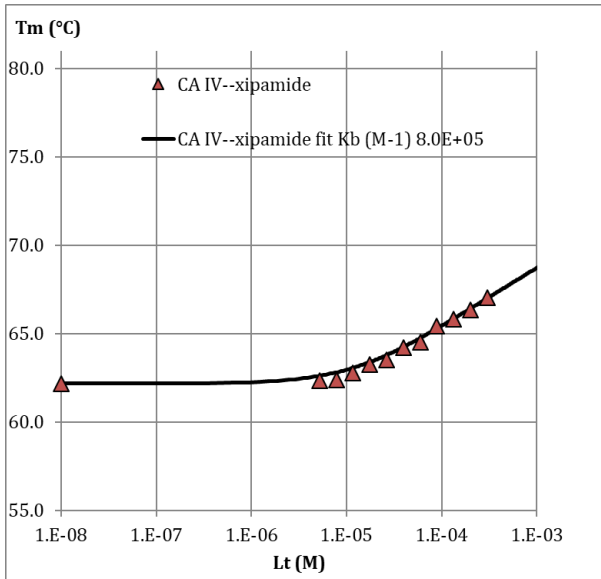
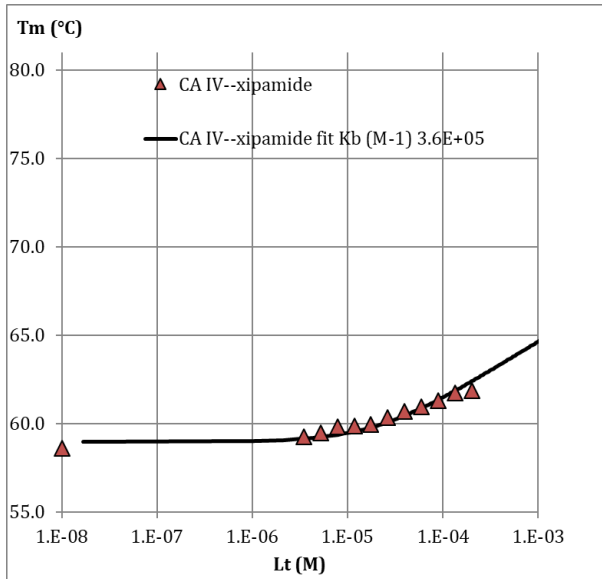

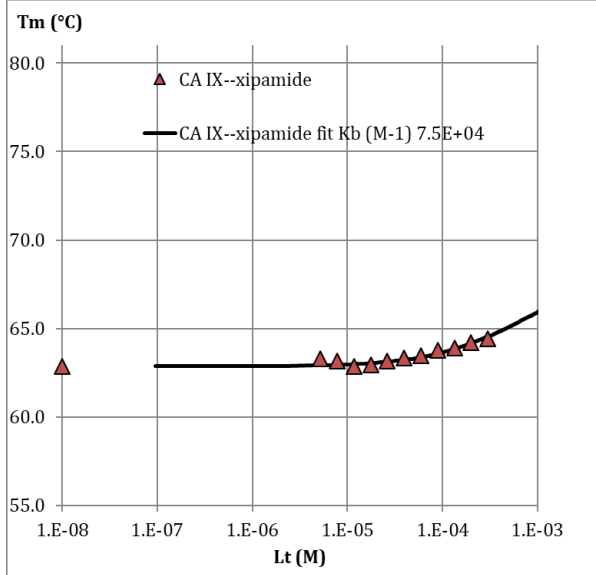
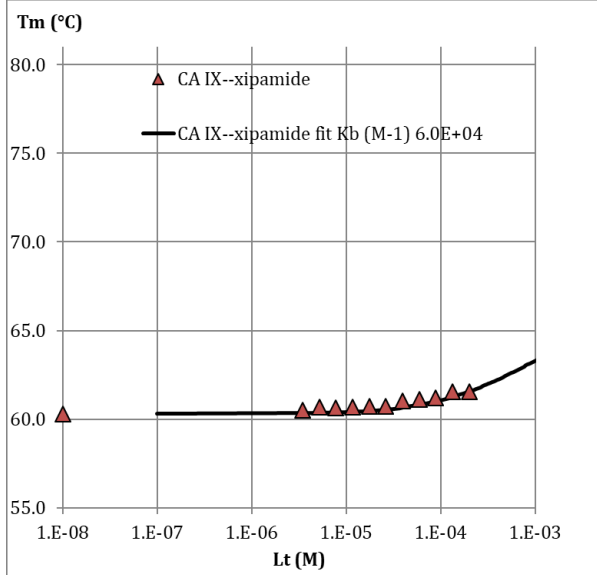
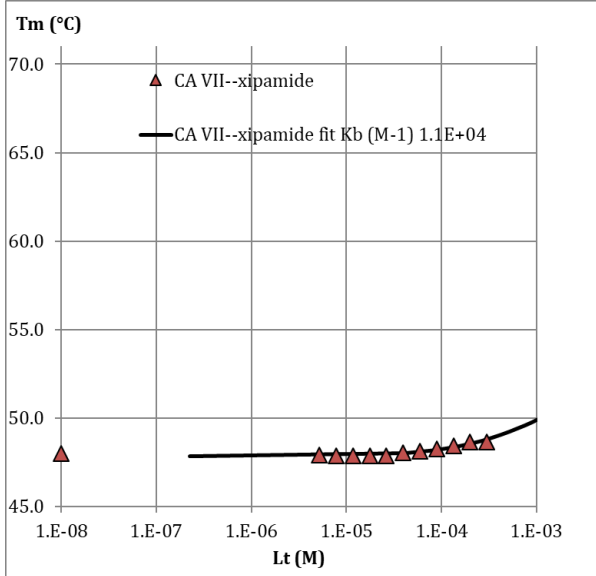
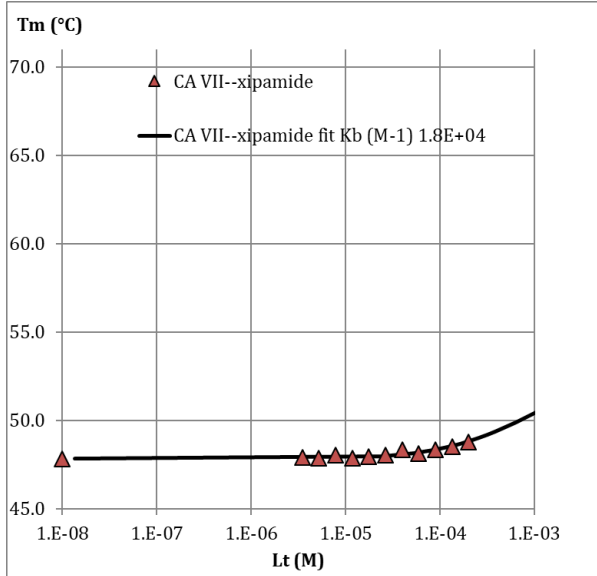
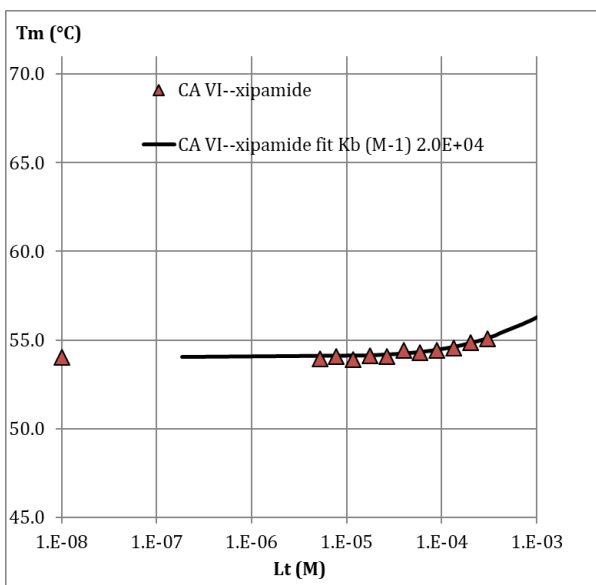
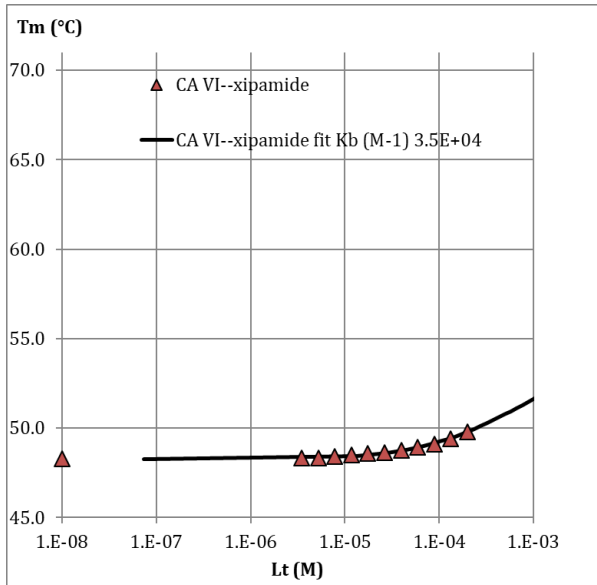



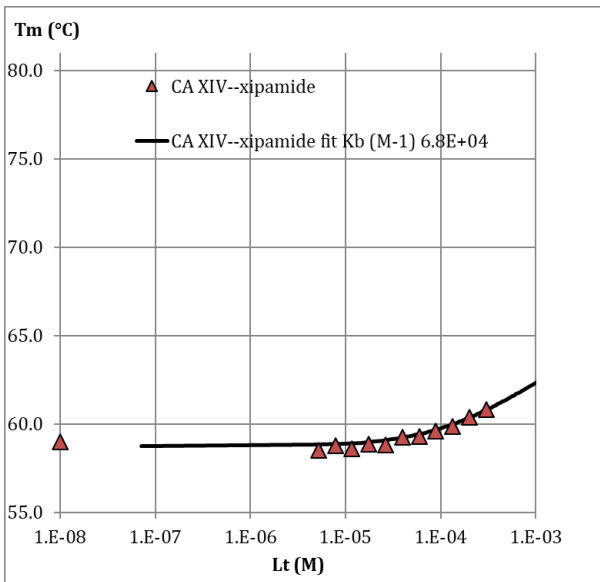
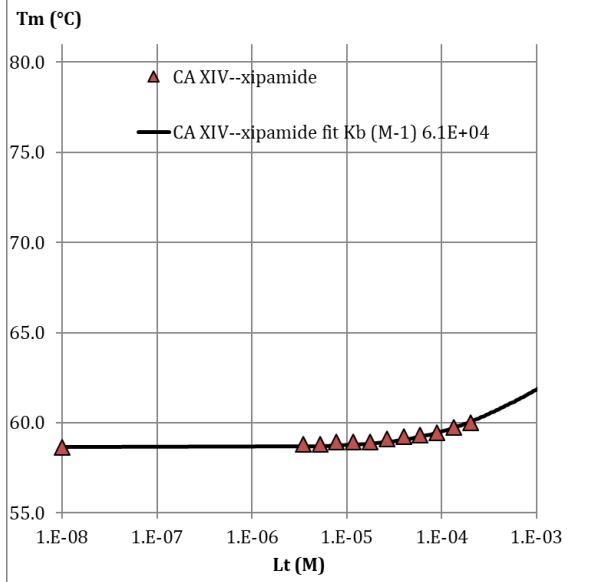
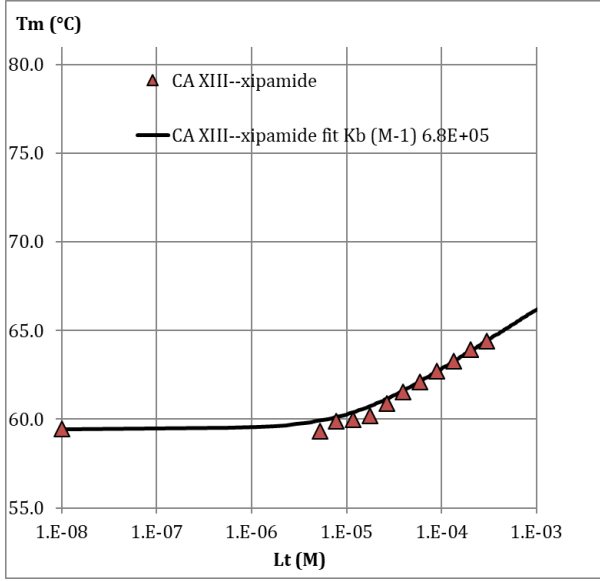
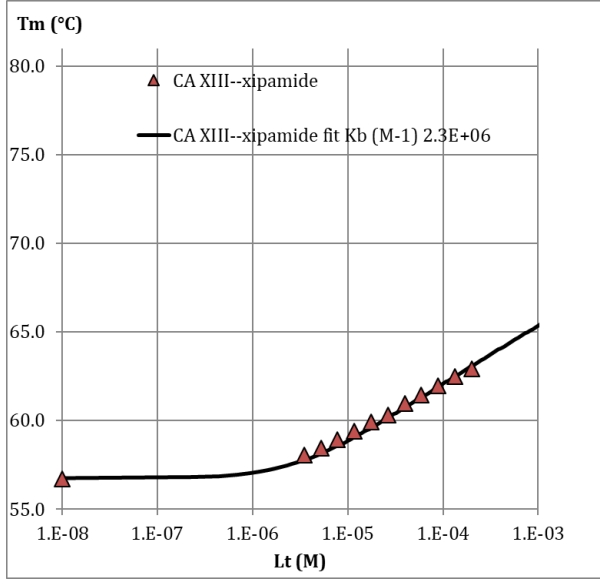
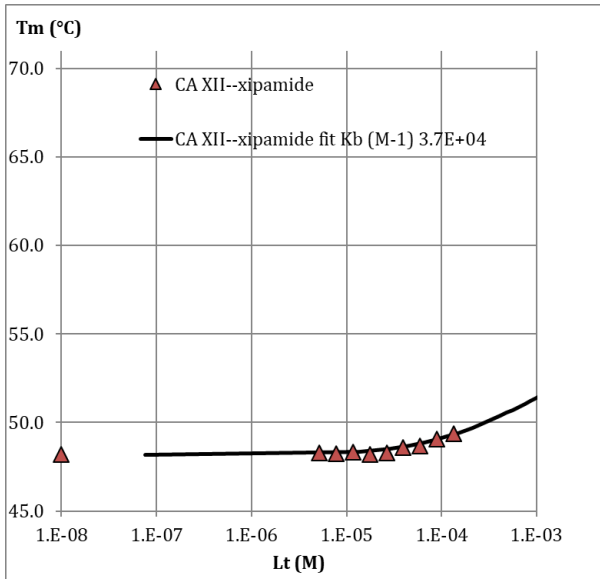
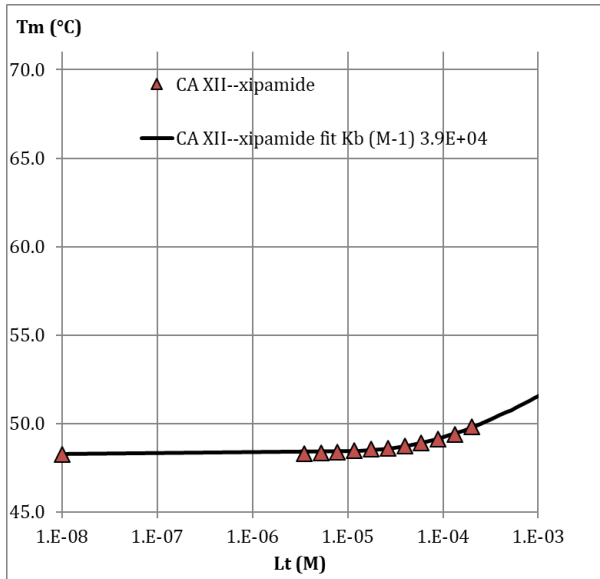

# 15. Furosemide

## Fluorecence-based thermal shift assay

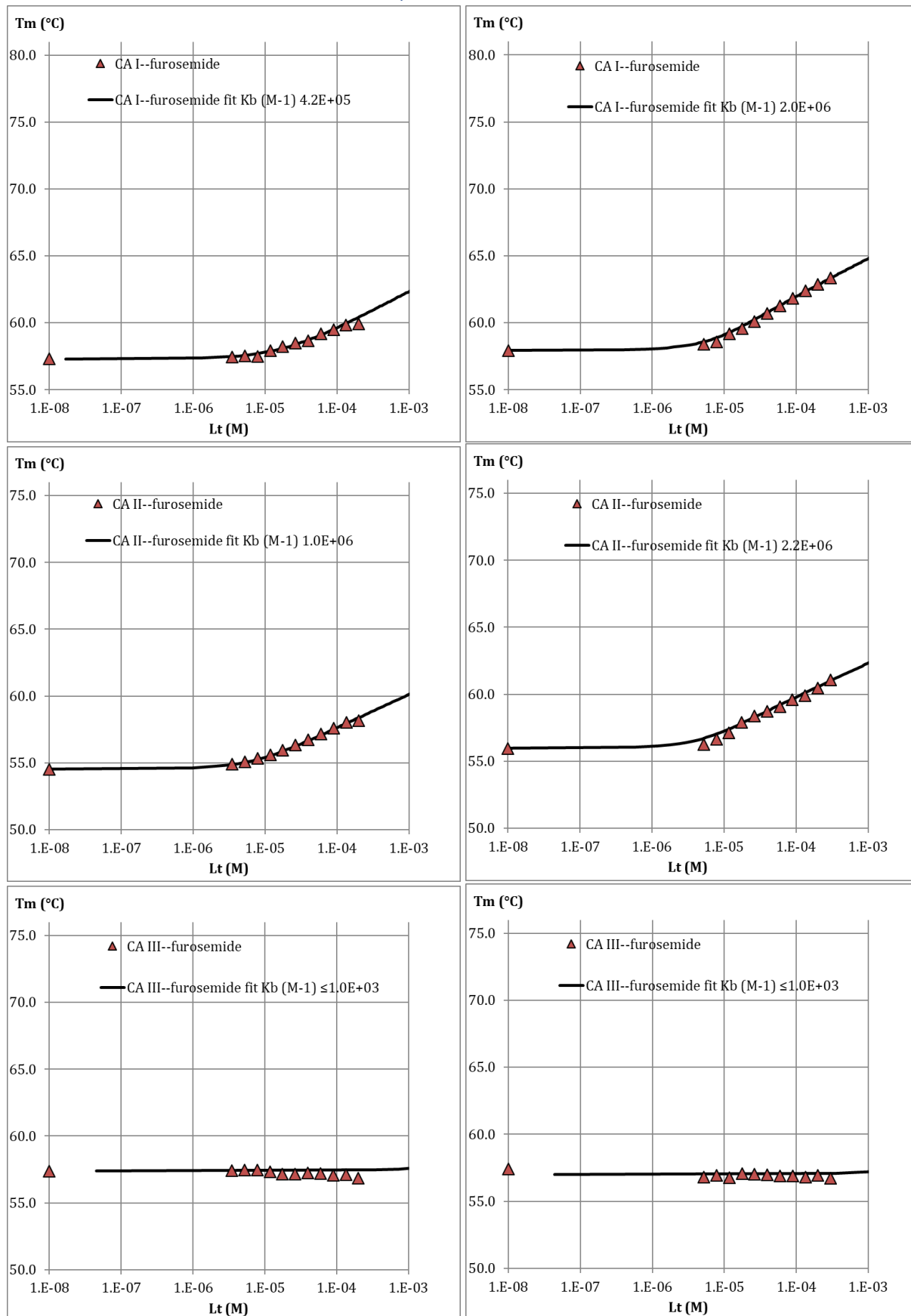

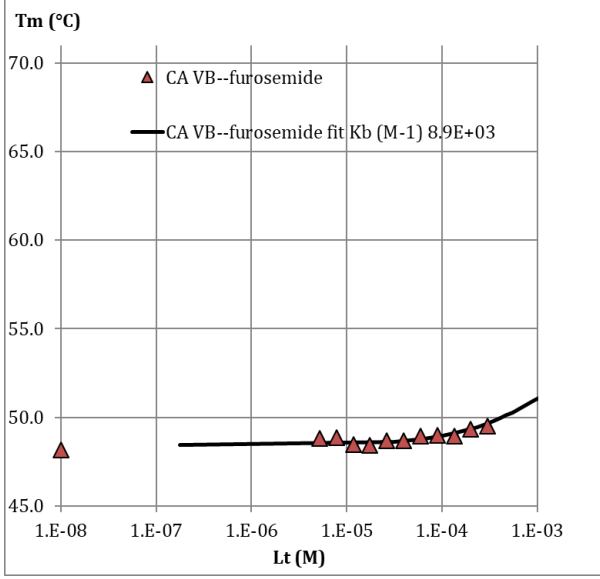
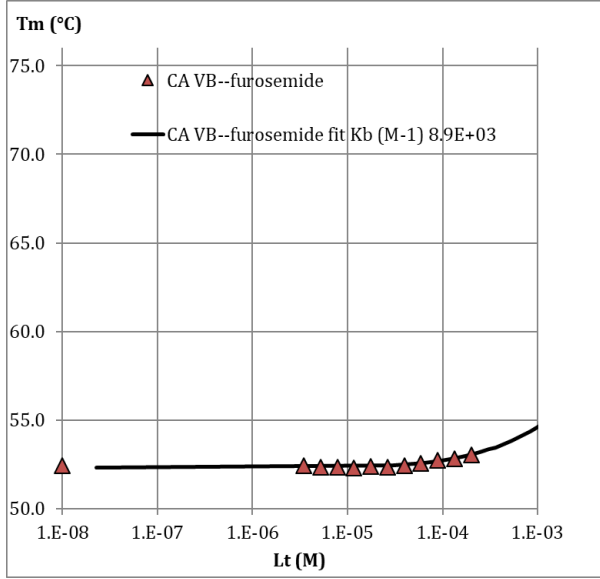
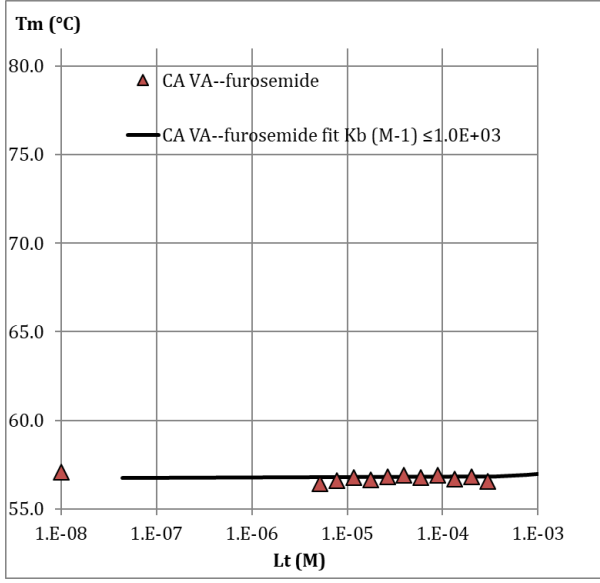
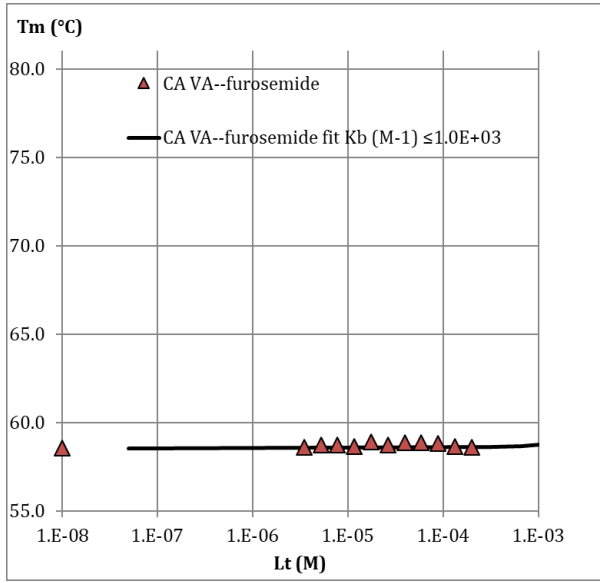
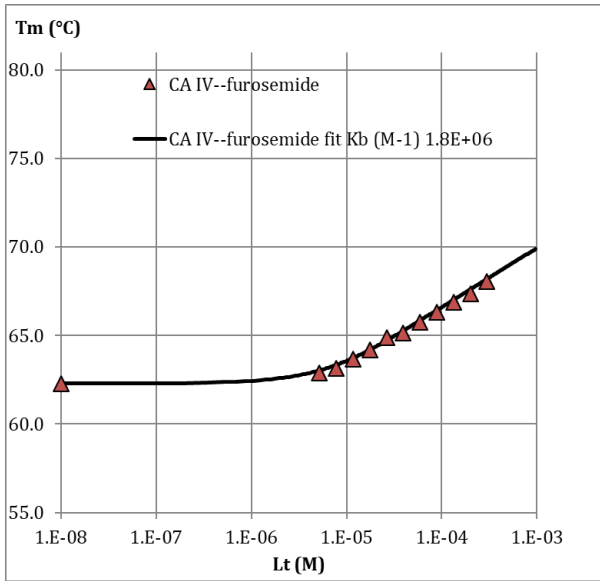
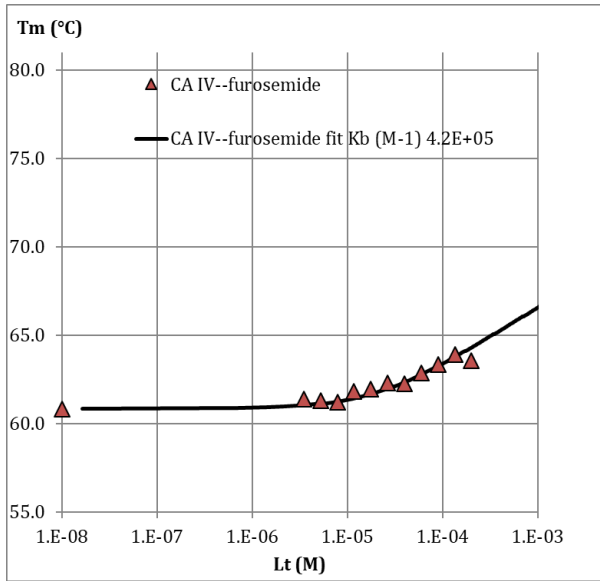

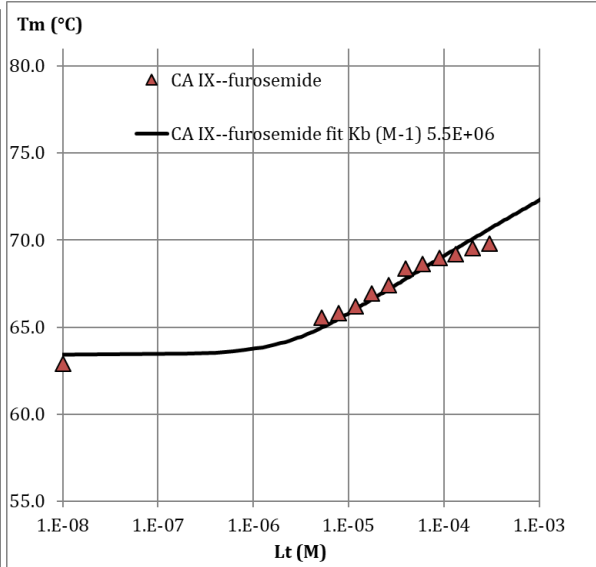
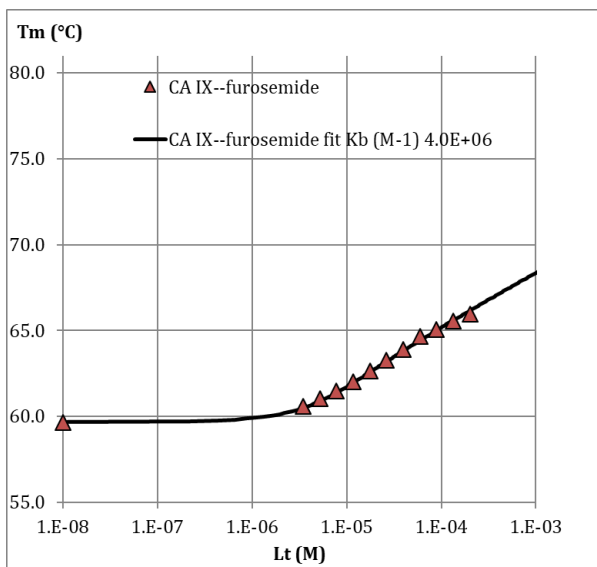
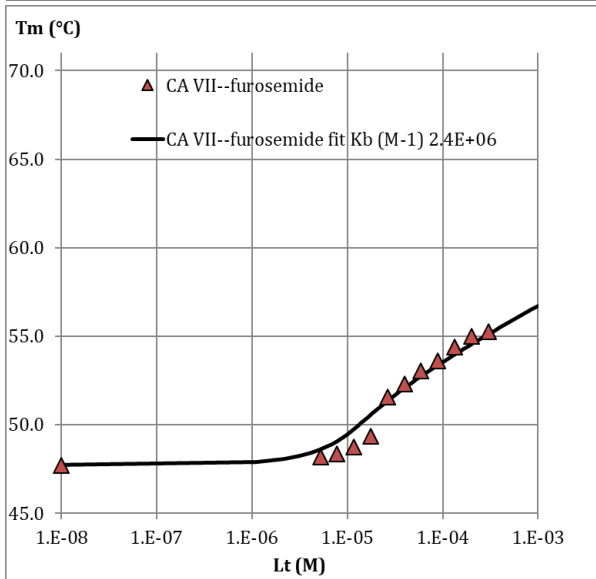
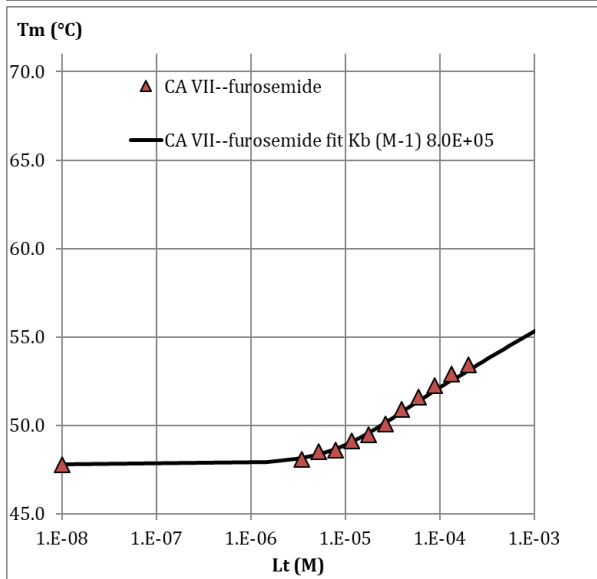
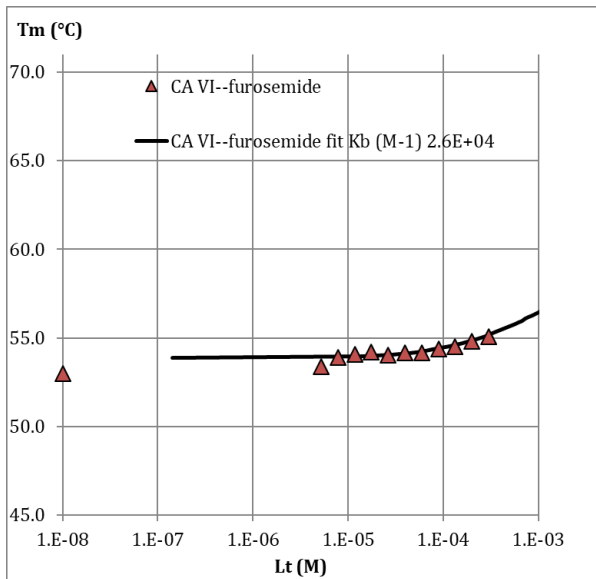
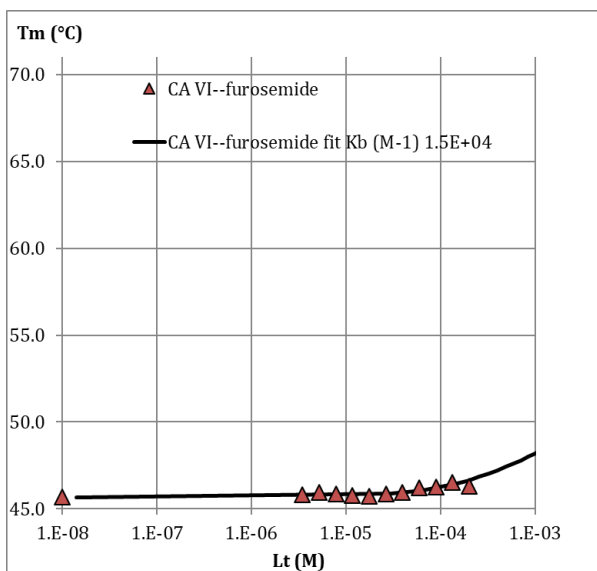

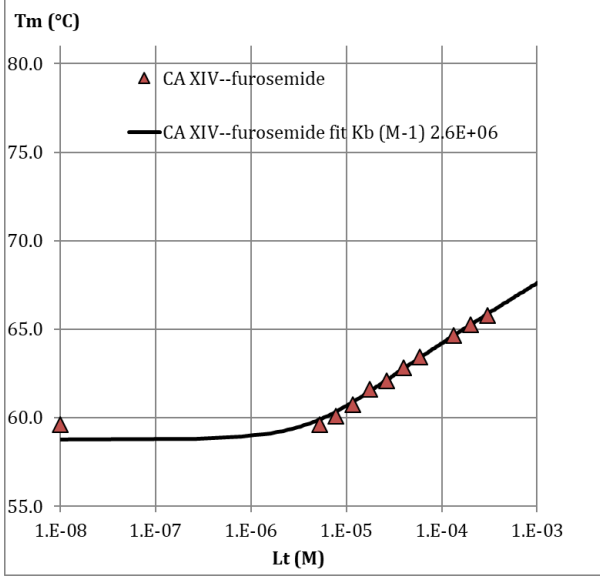
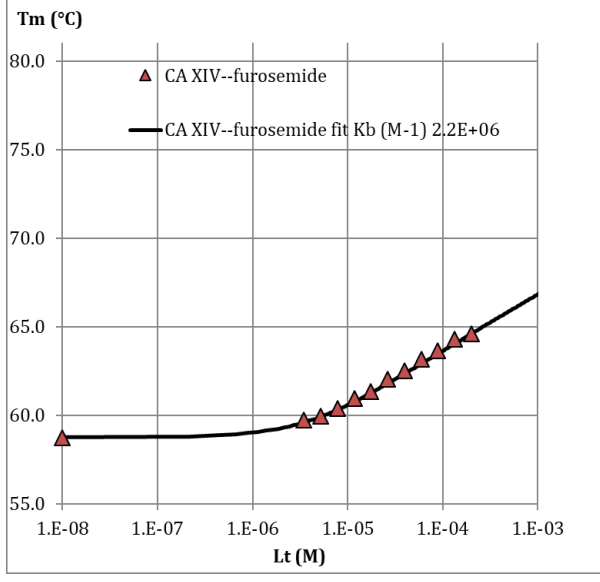
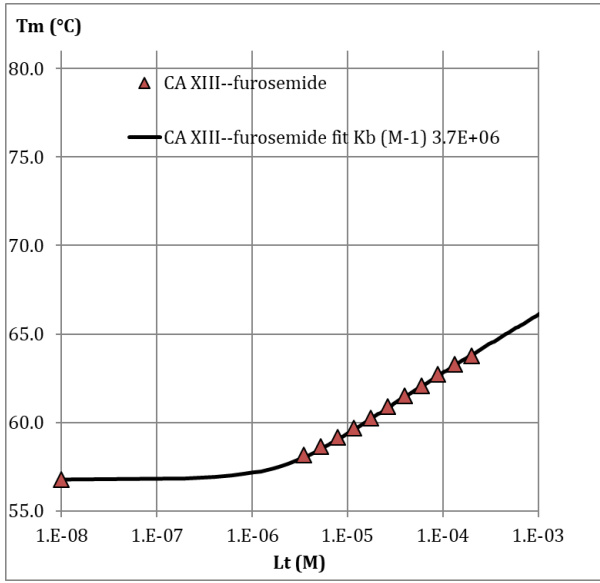
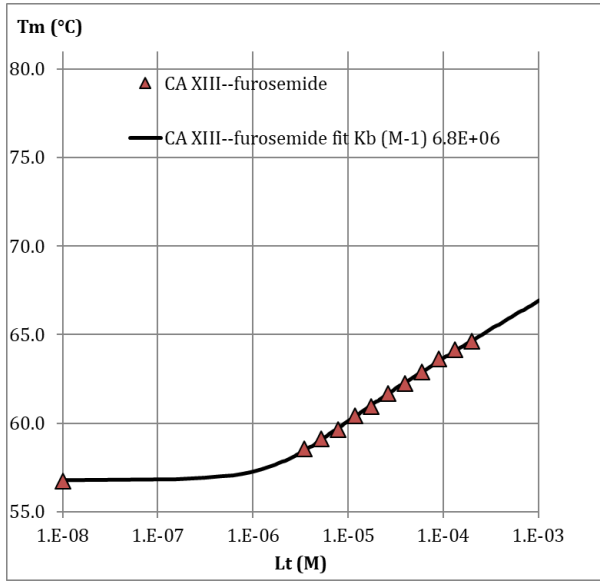
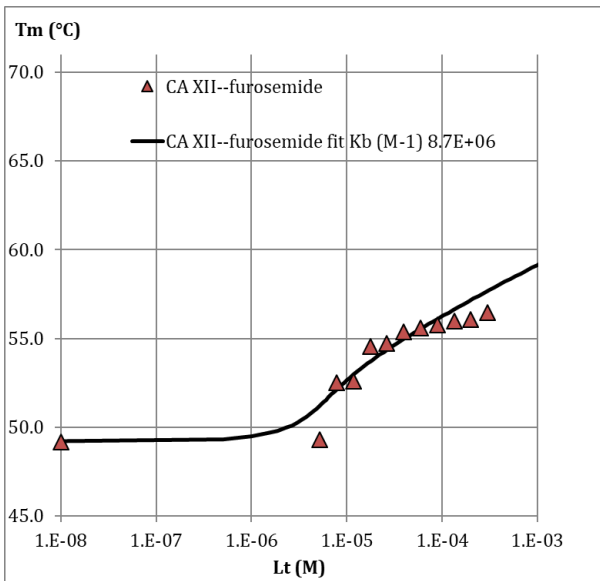
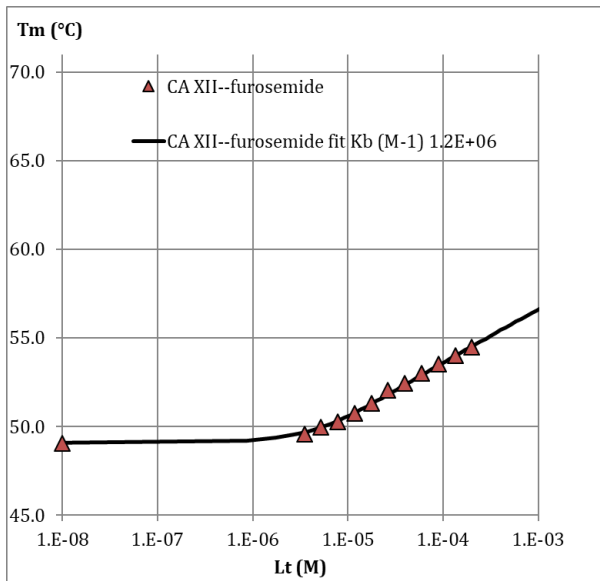

# 16. Chlorthalidone

## Fluorecence-based thermal shift assay

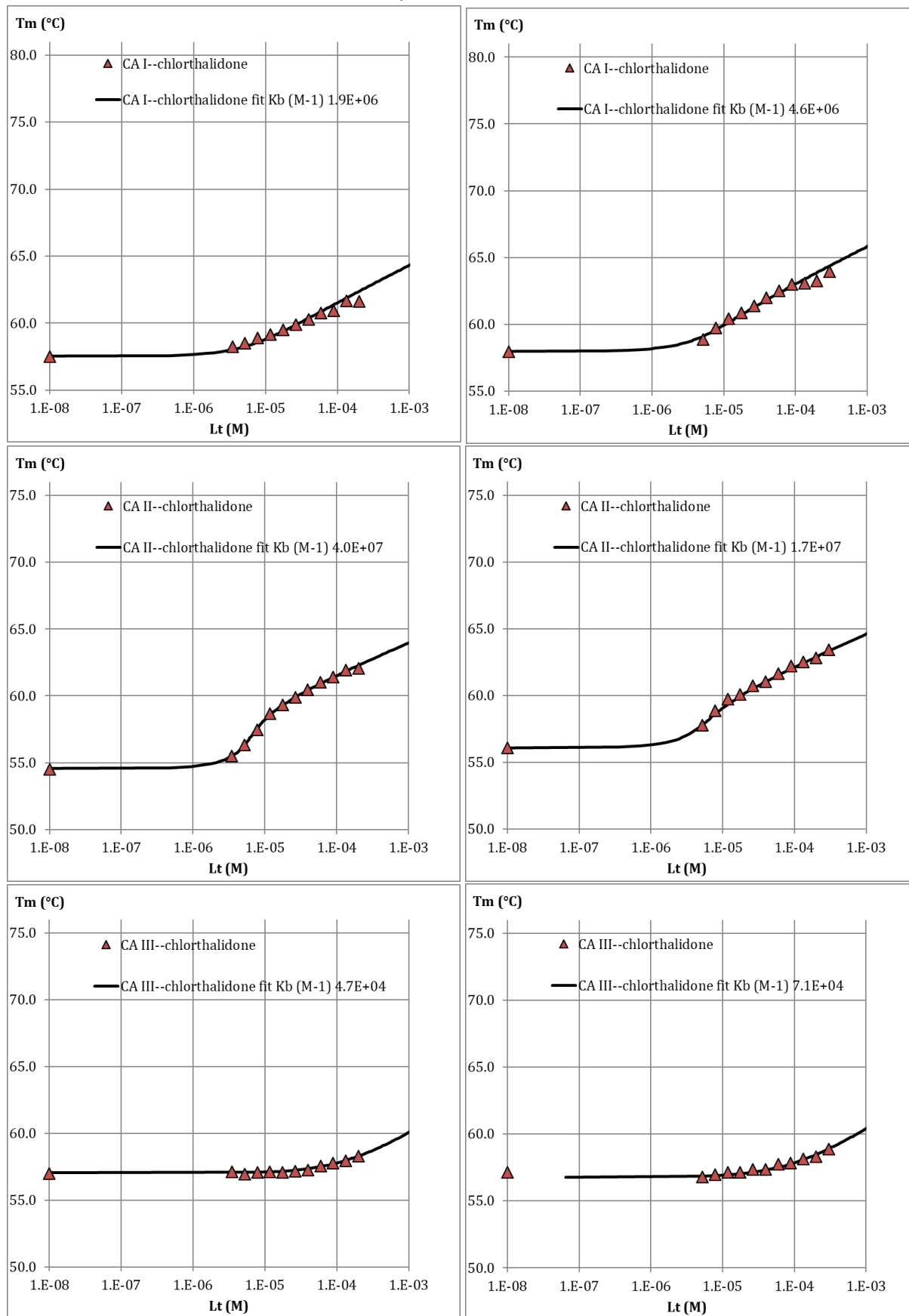

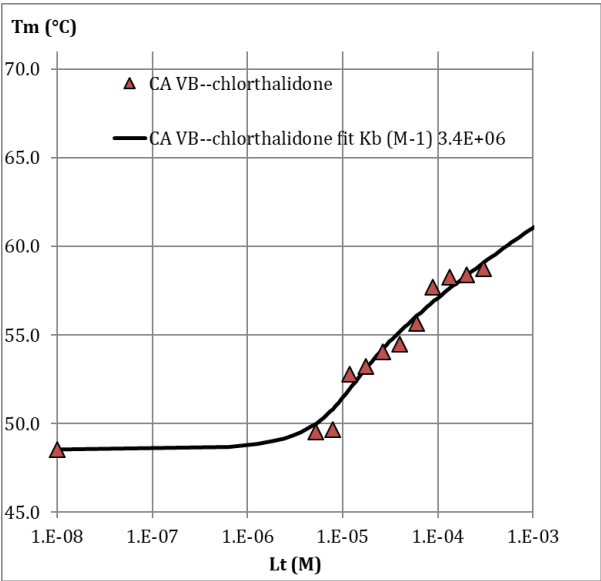
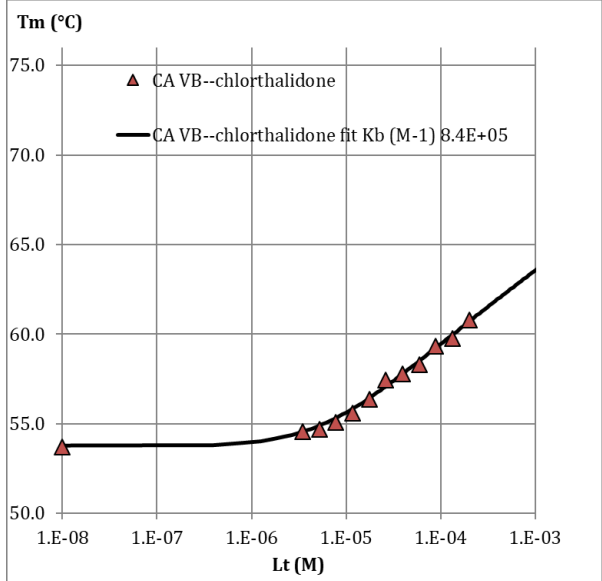
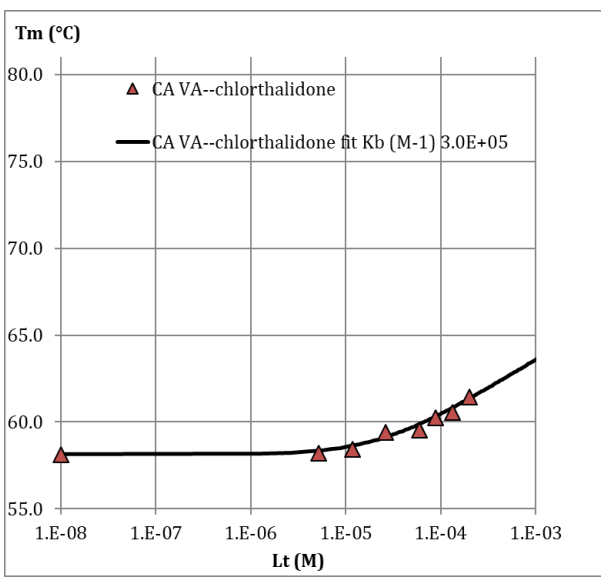
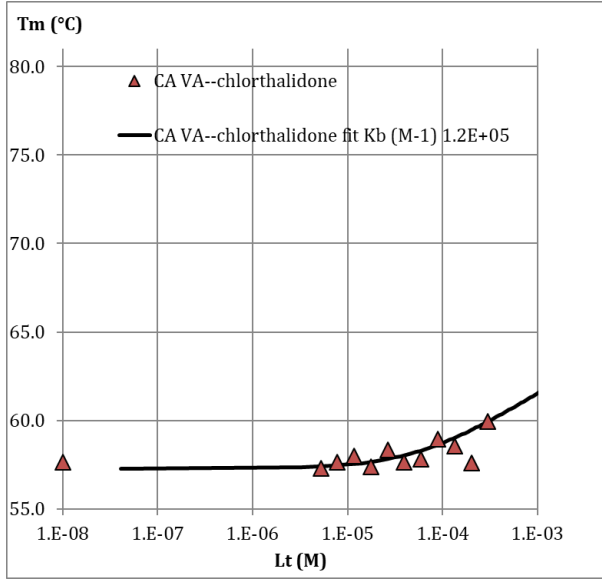
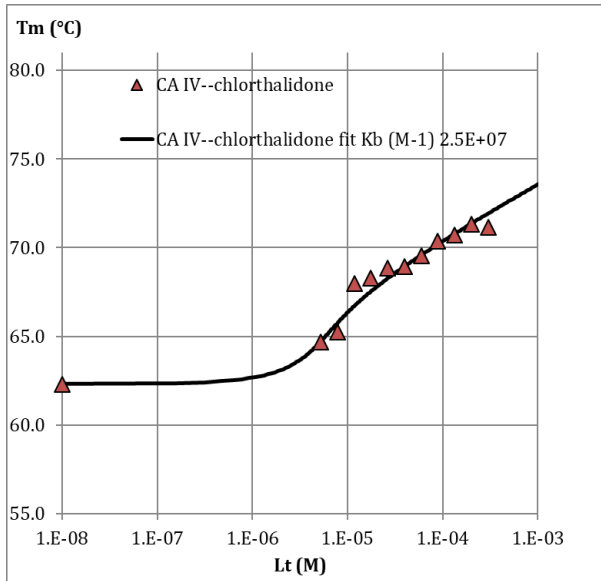
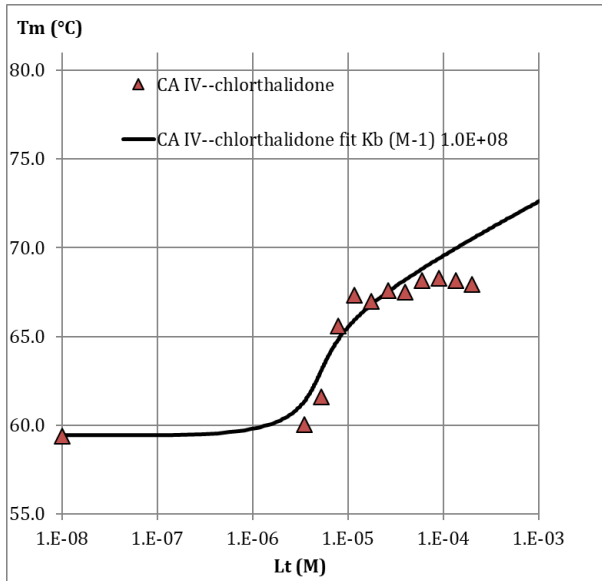

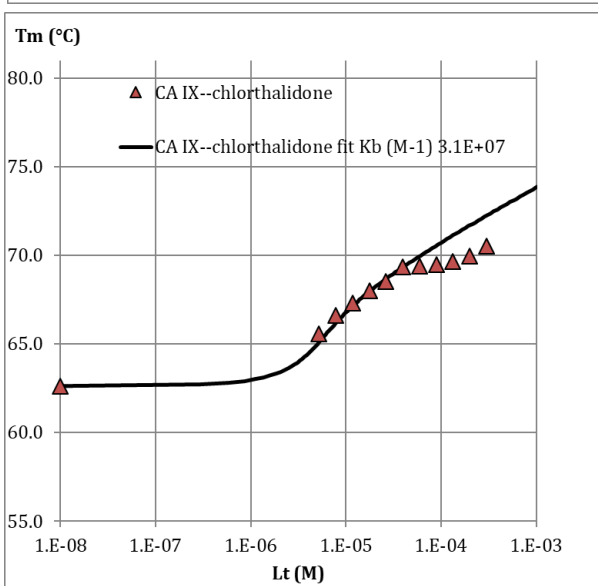
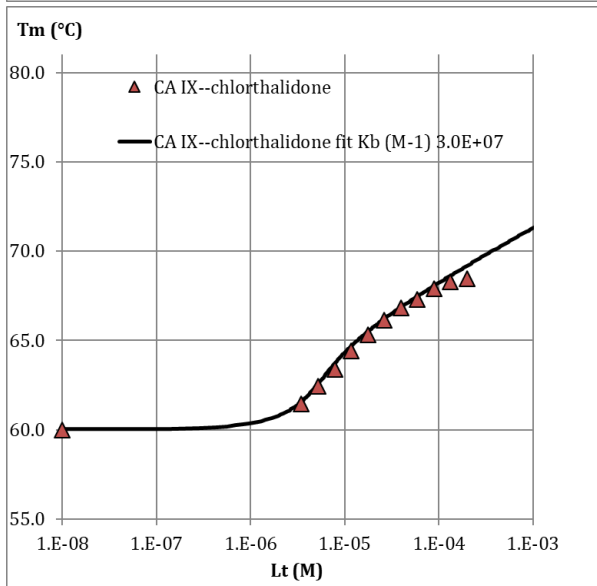
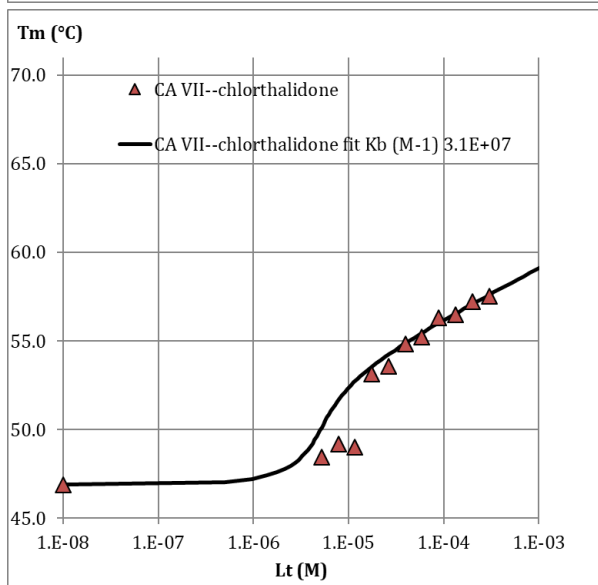
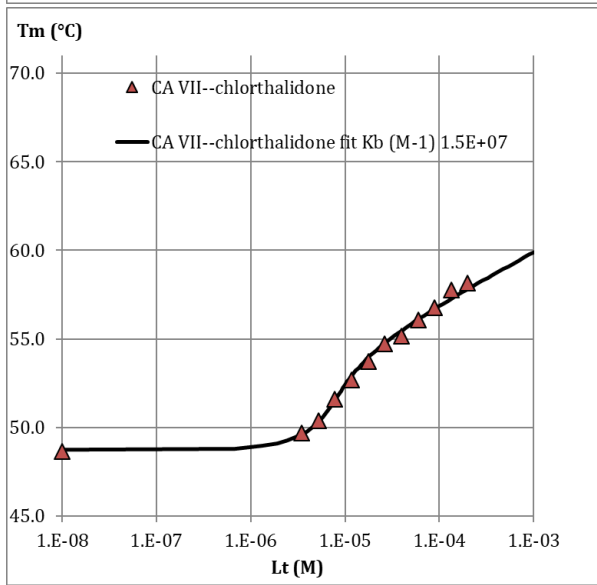
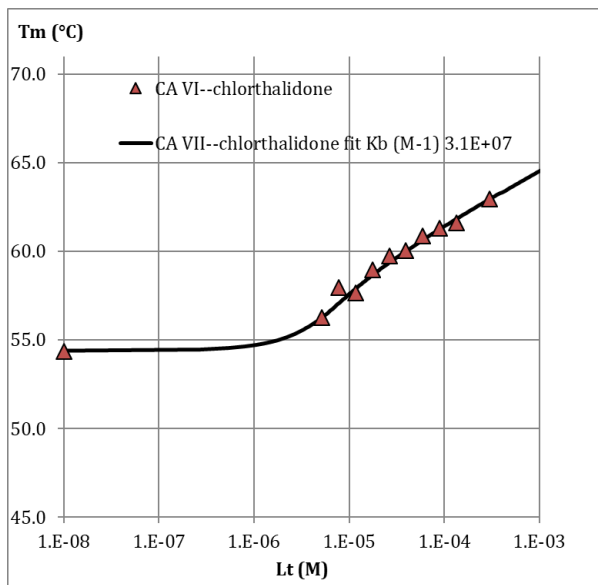
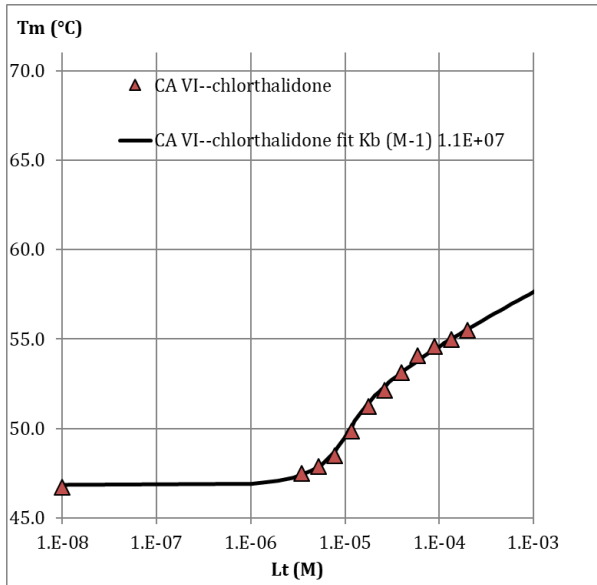



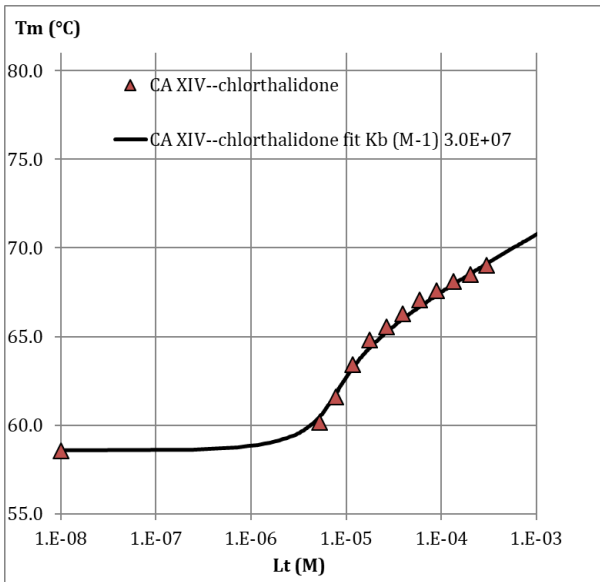
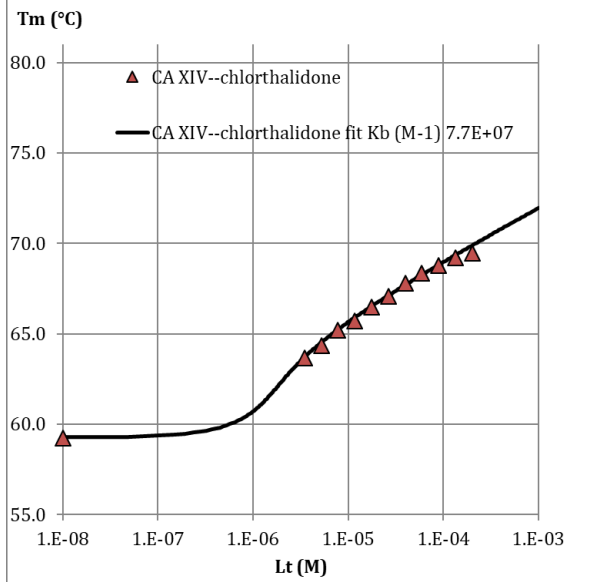
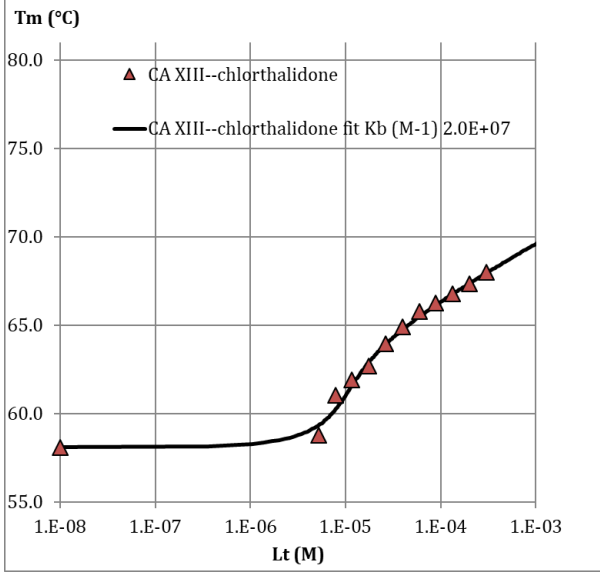
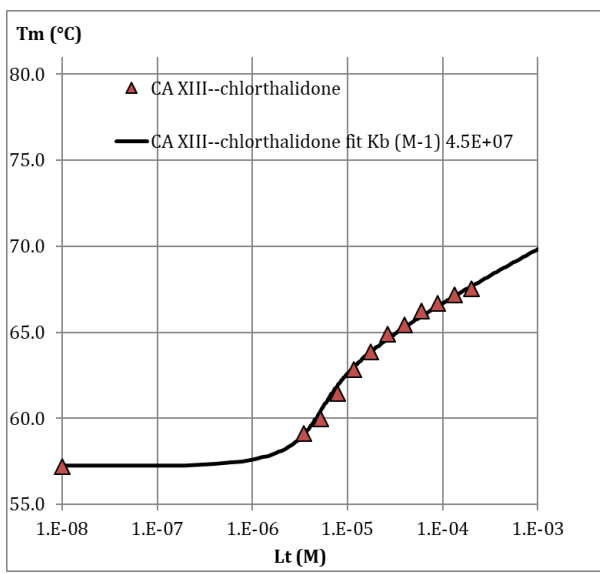
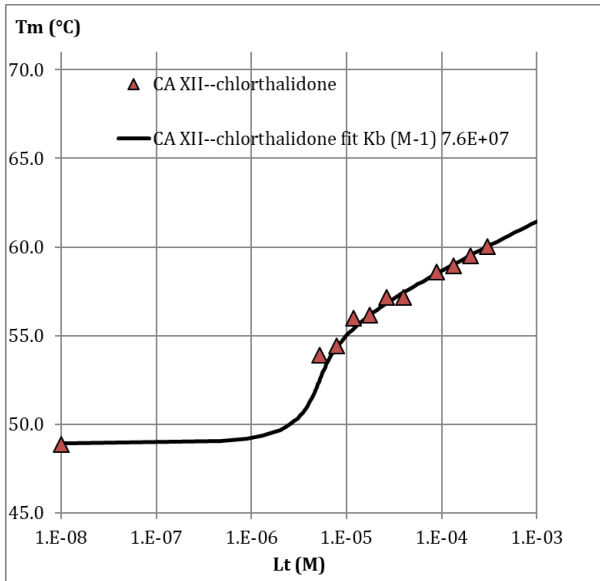
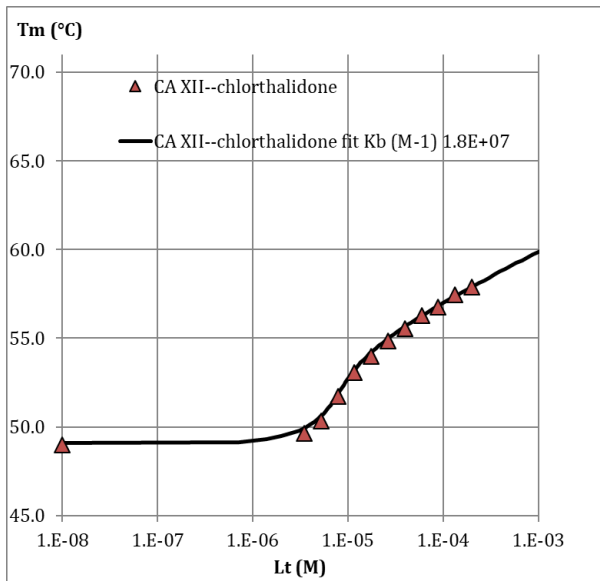

# CO<sub>2</sub> hydration activity inhibition

## CA XII - chlorthalidone

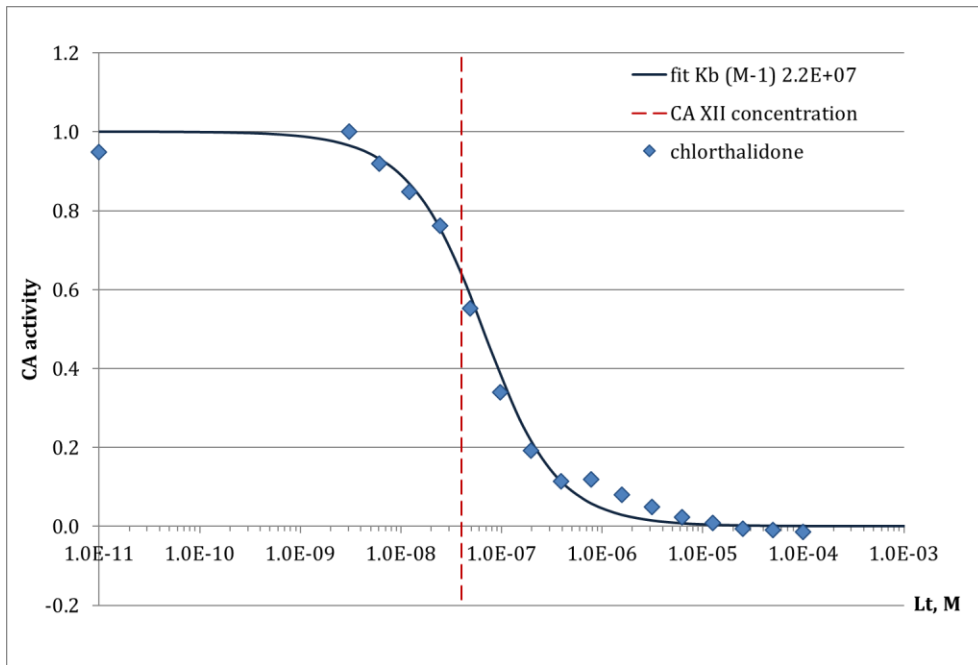

# Isothermal titration calorimetry

## CA II – chlorthalidone

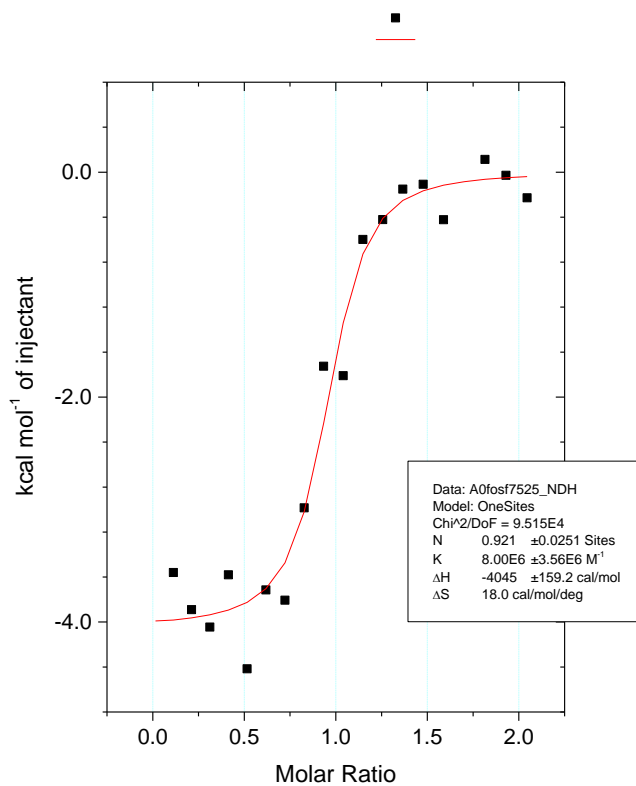
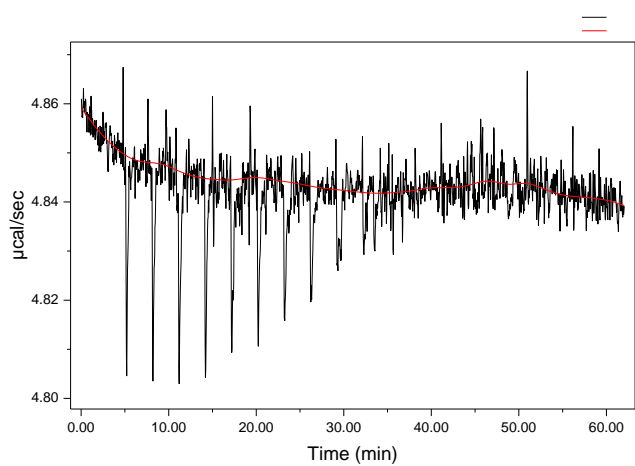

## CA II – chlorthalidone

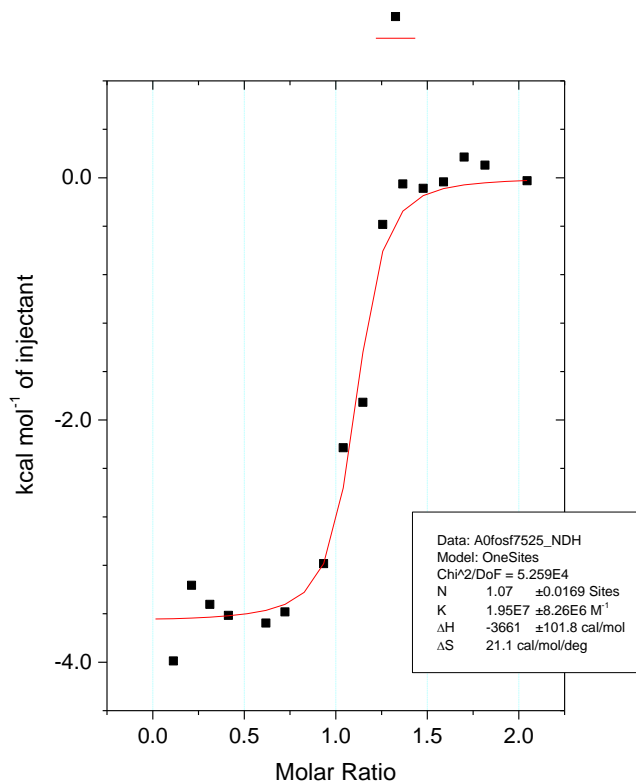
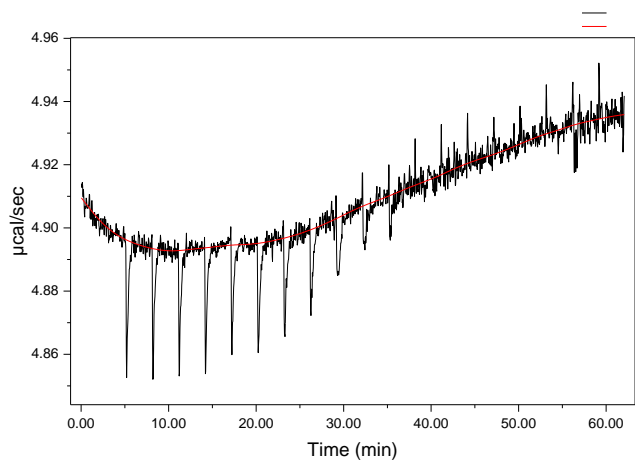

# 17. Clorexolone

## Fluorecence-based thermal shift assay

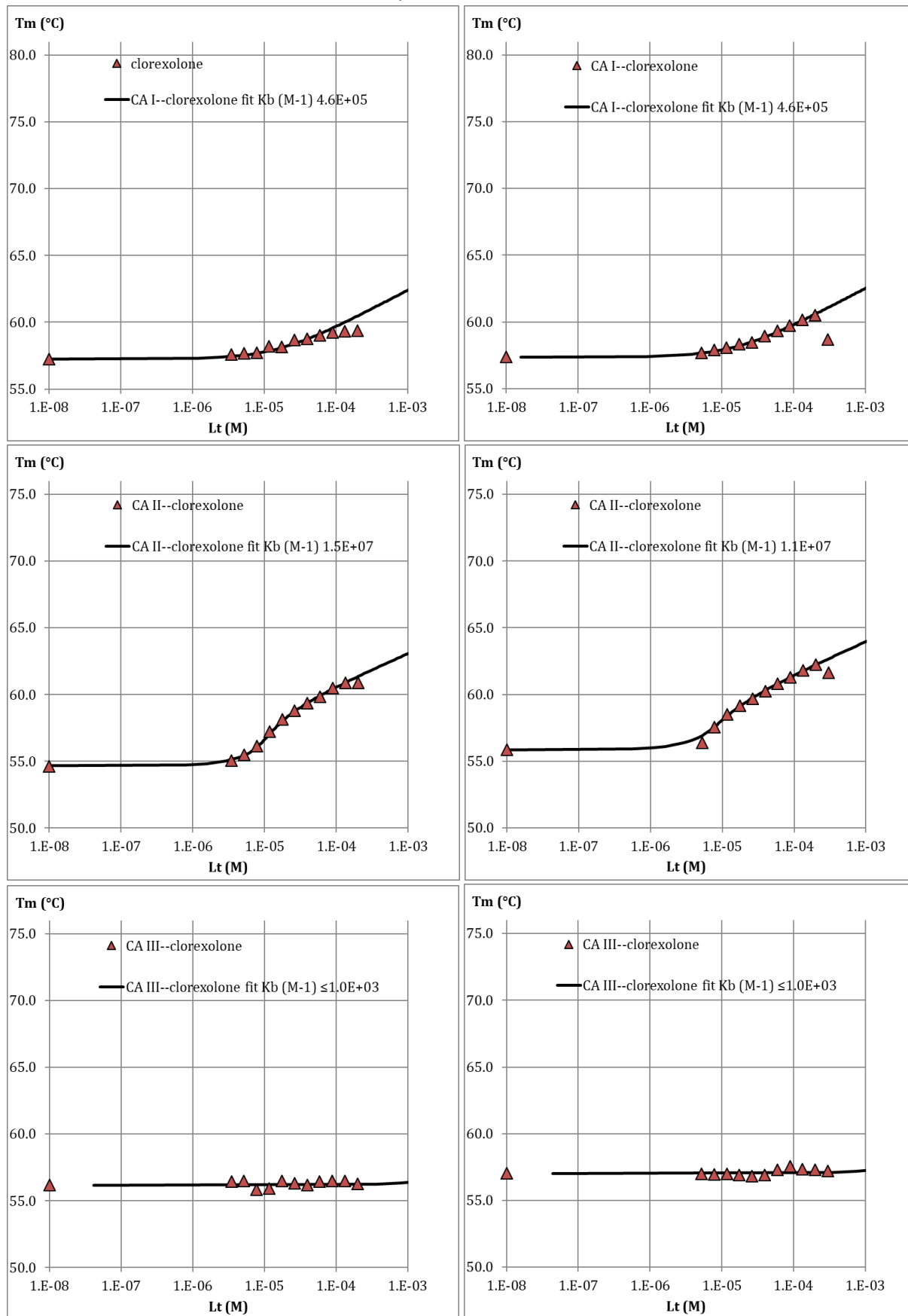

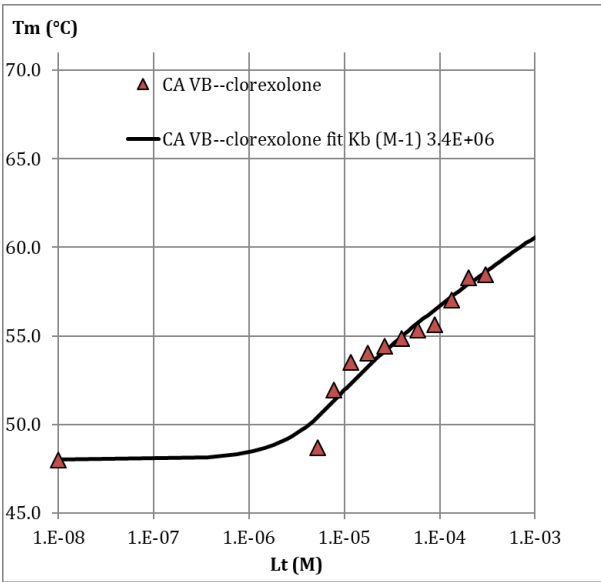
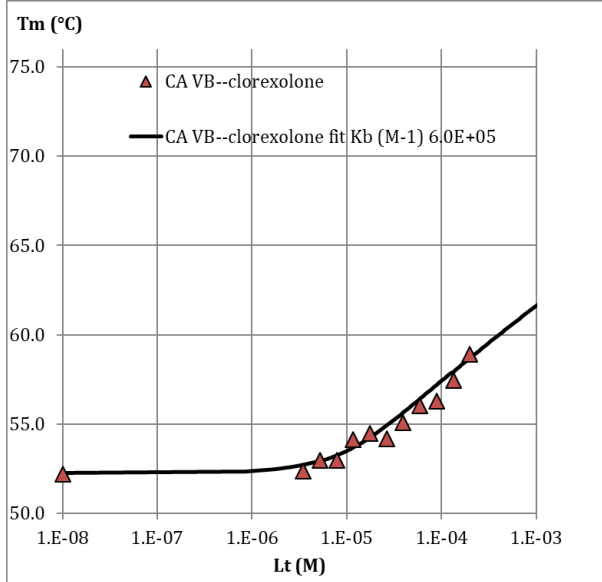
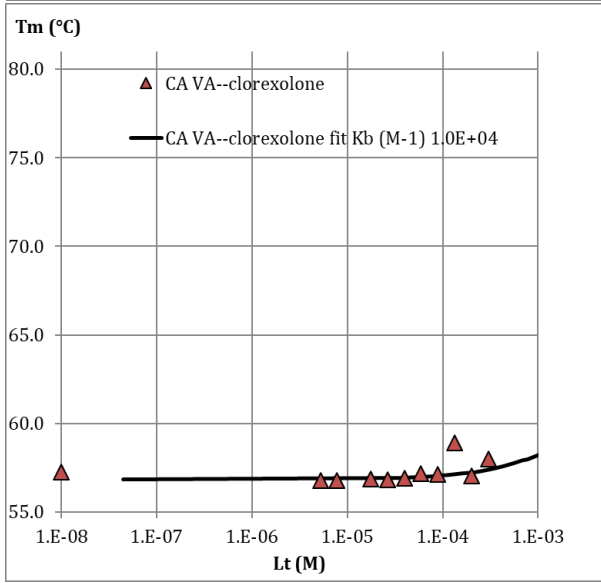
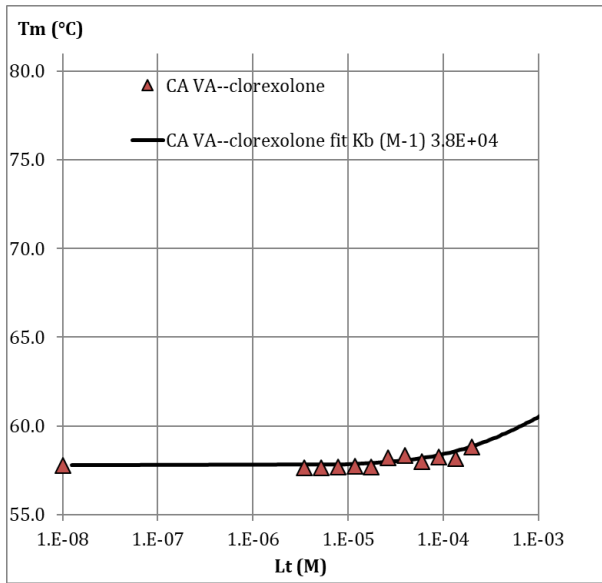
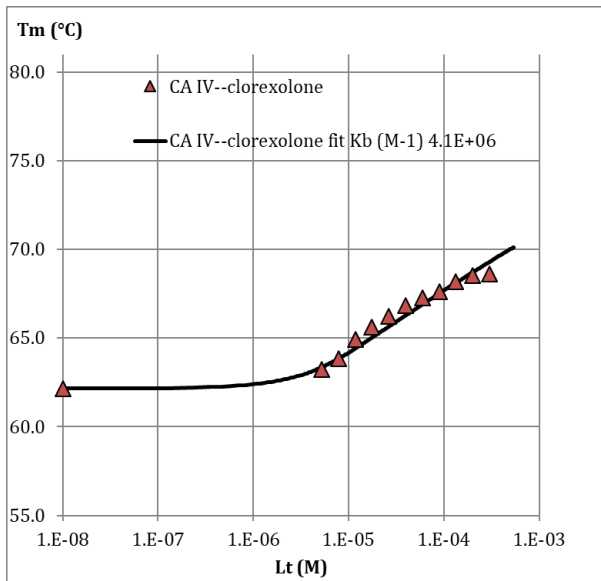
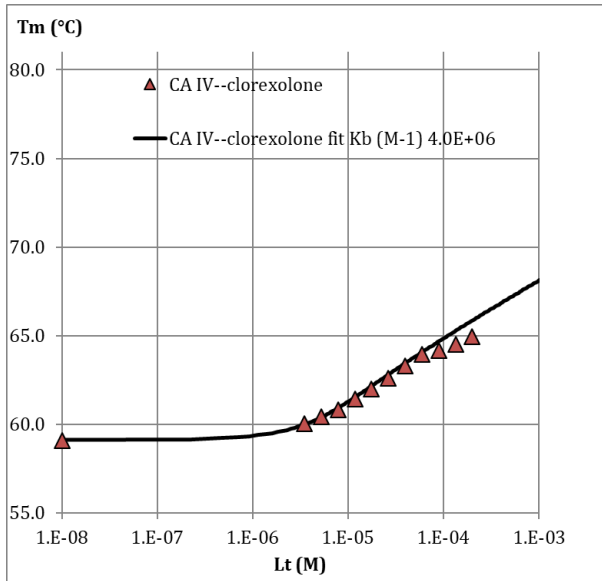

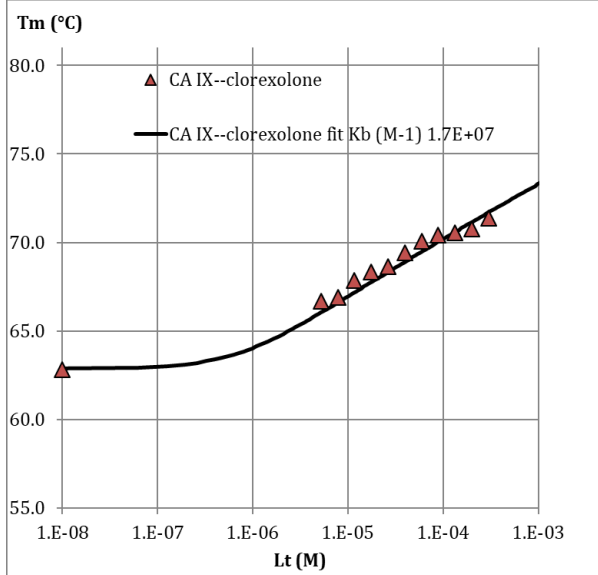
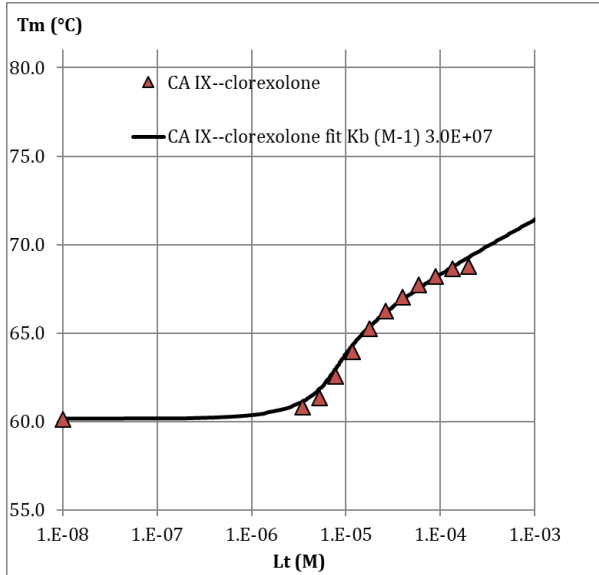
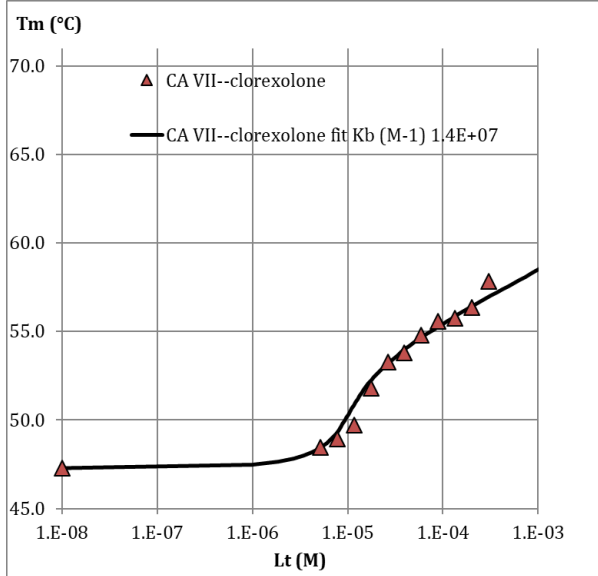
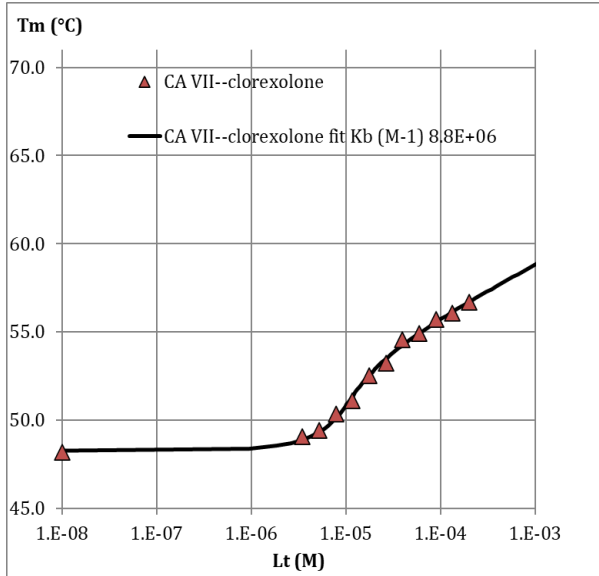
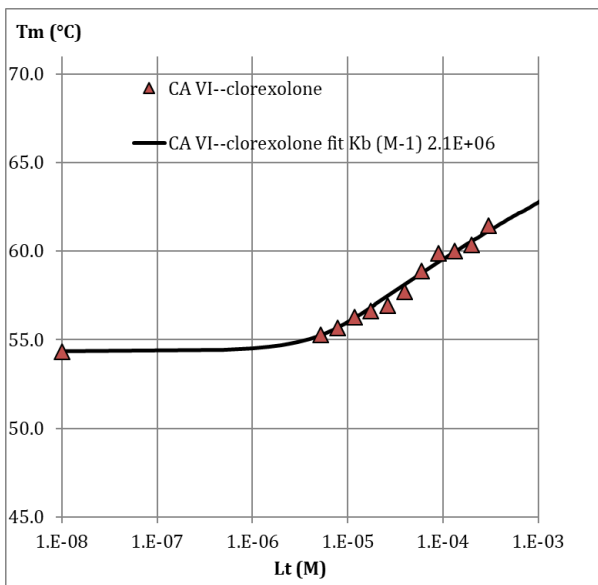
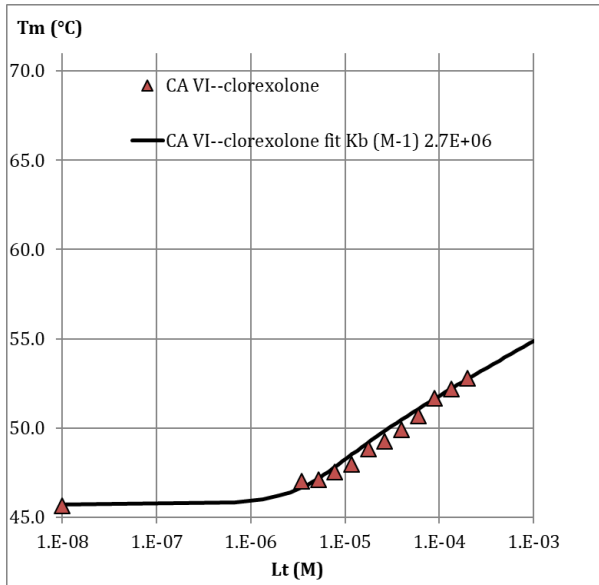

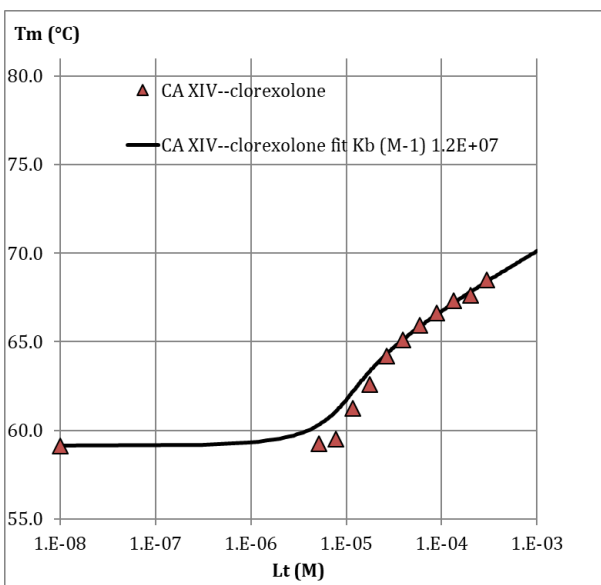
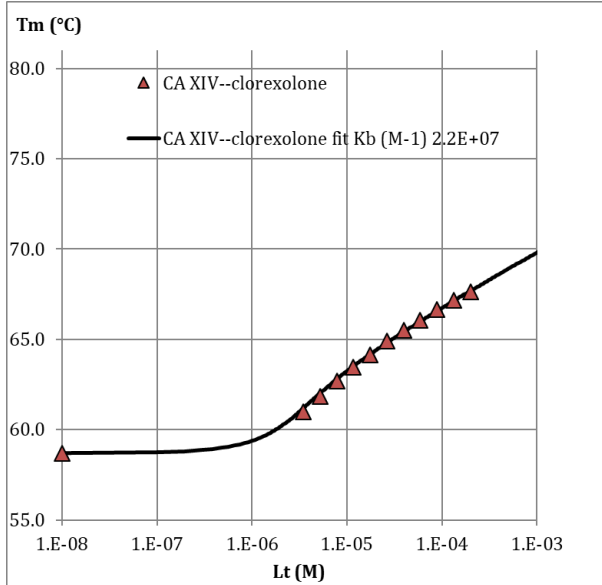
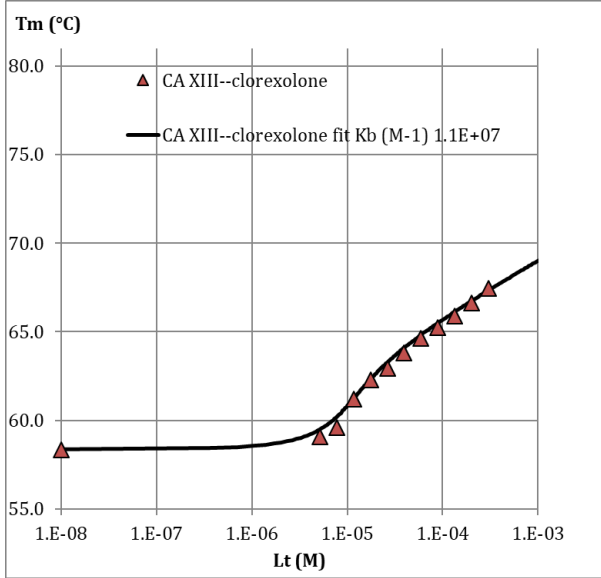
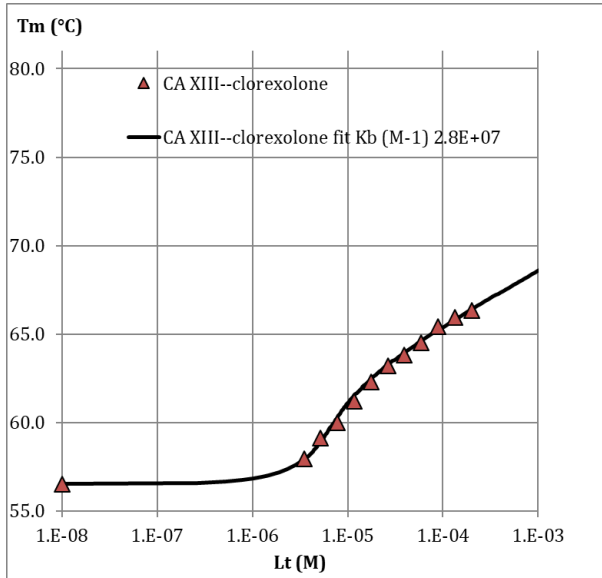
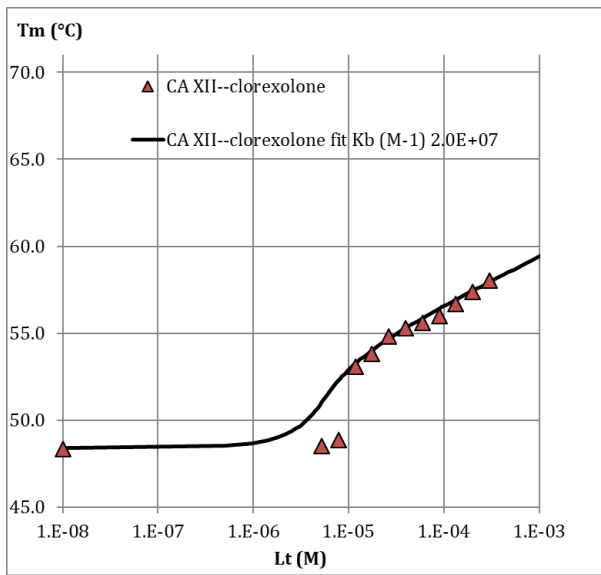
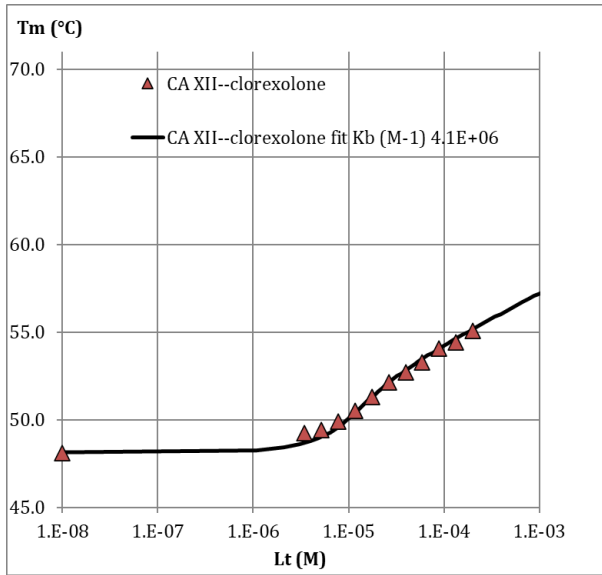

# 18. Quinethazone

## Fluorecence-based thermal shift assay

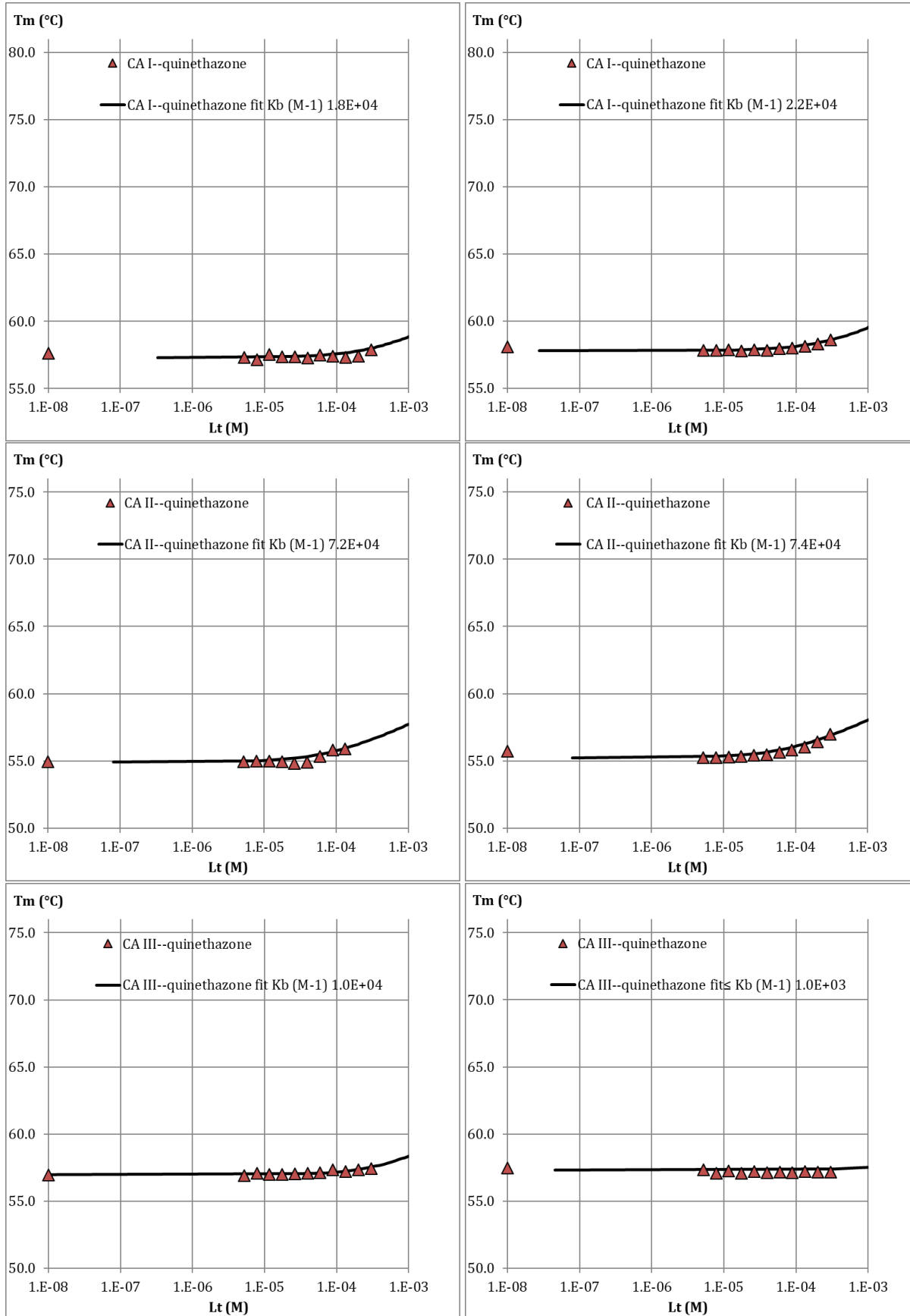



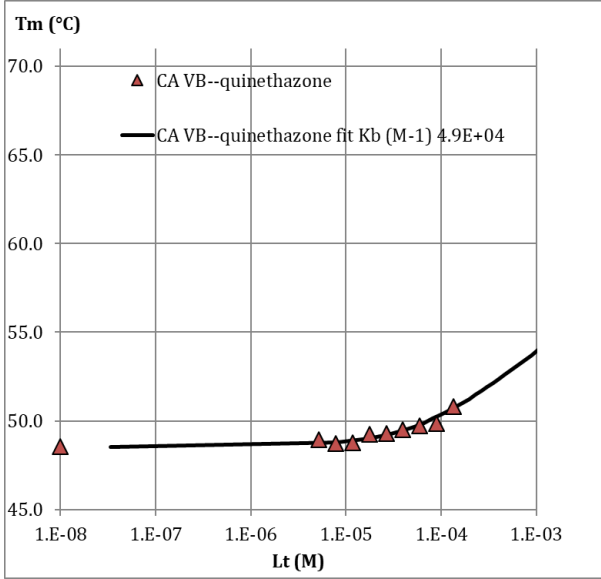
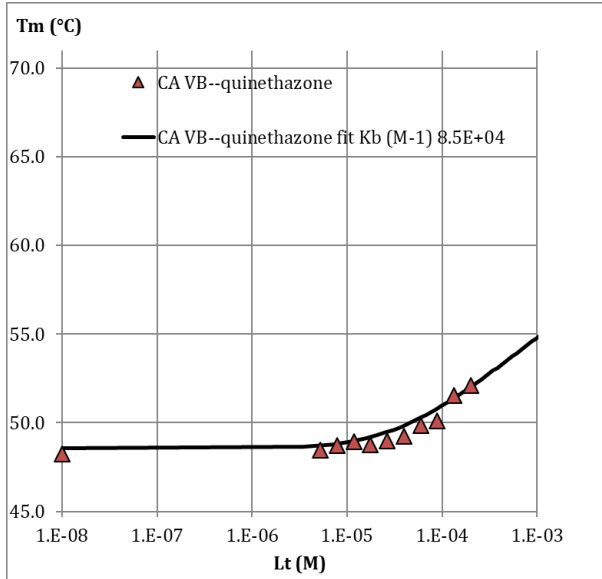
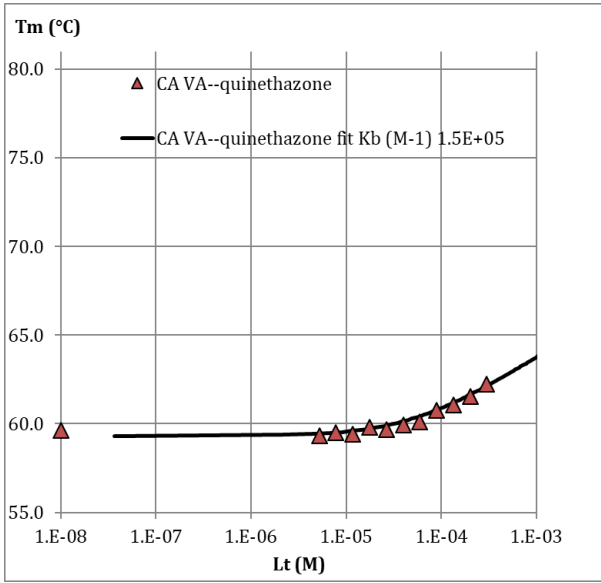
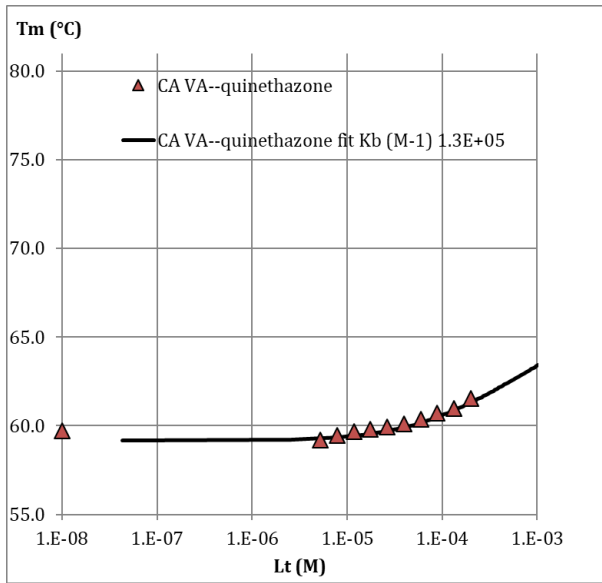
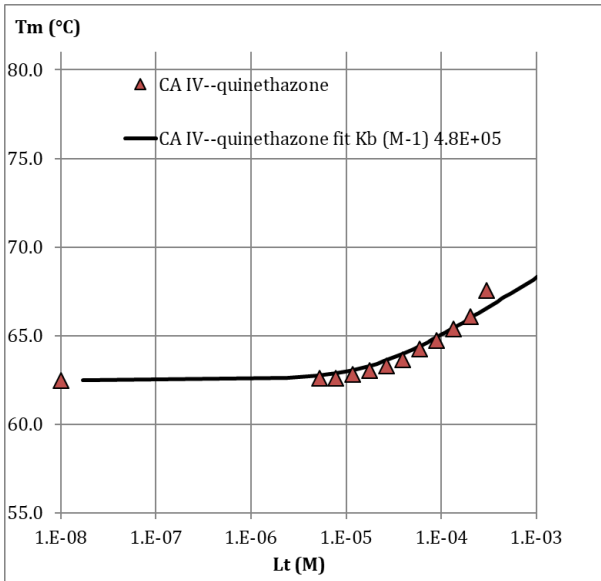
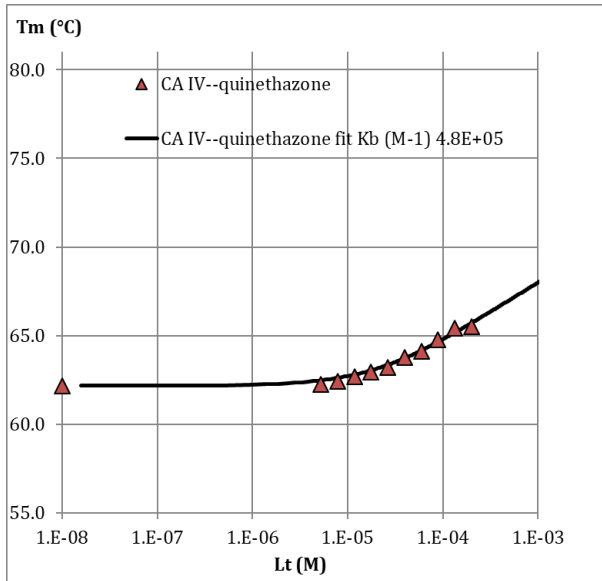

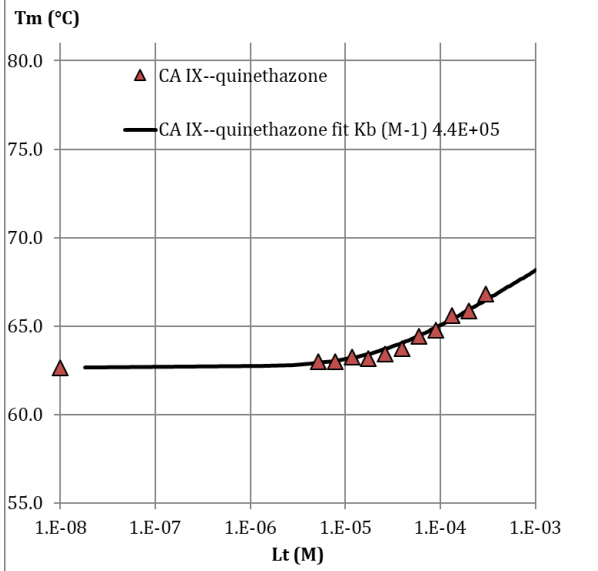
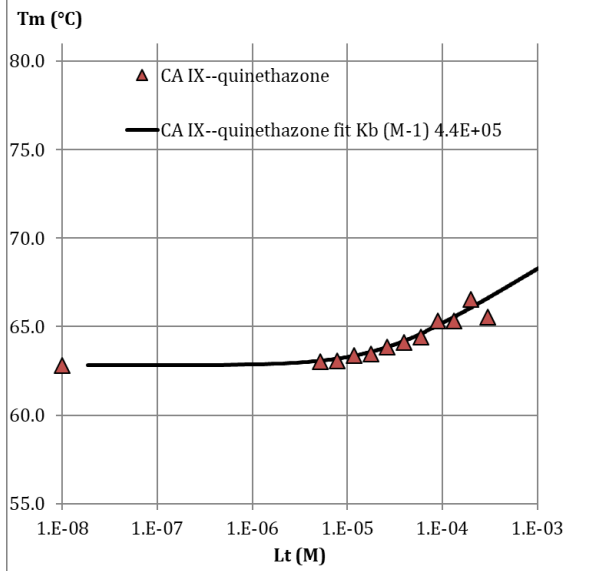
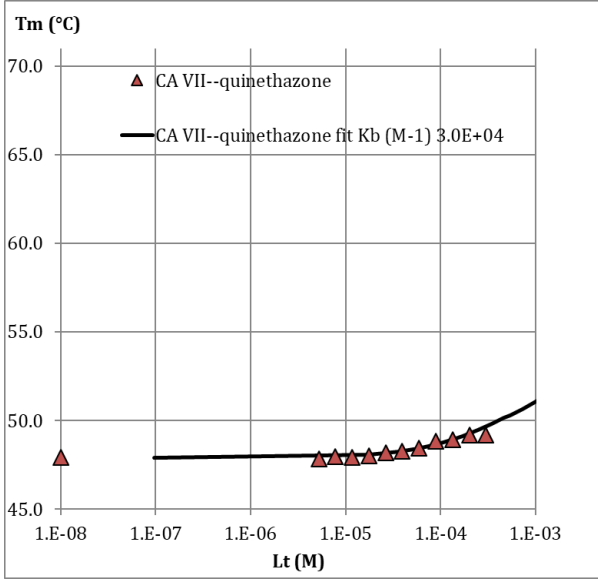
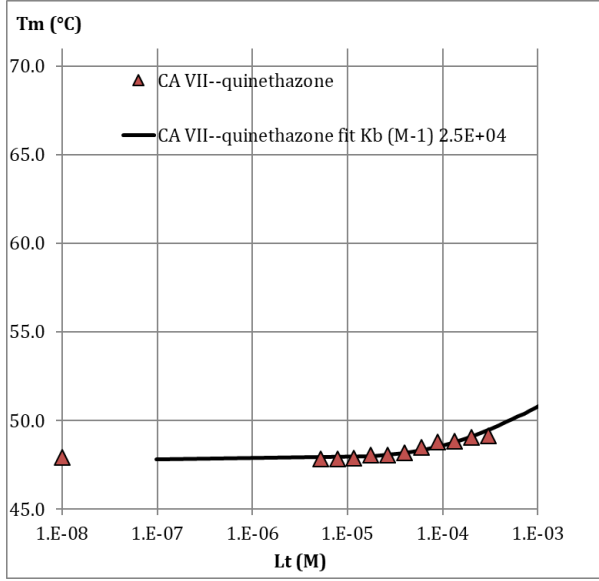
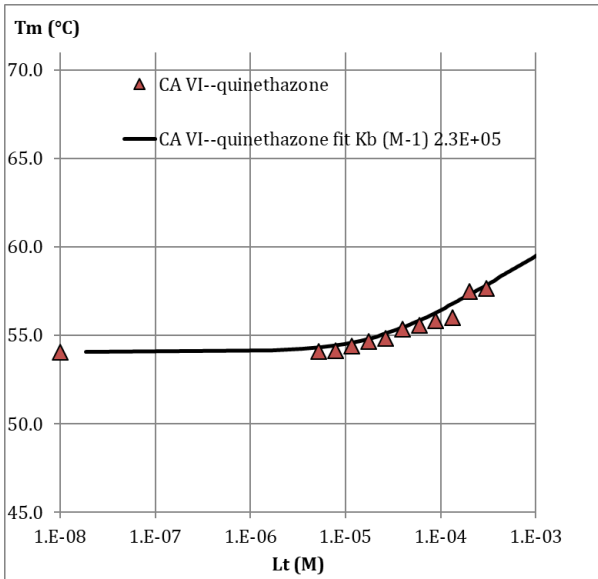
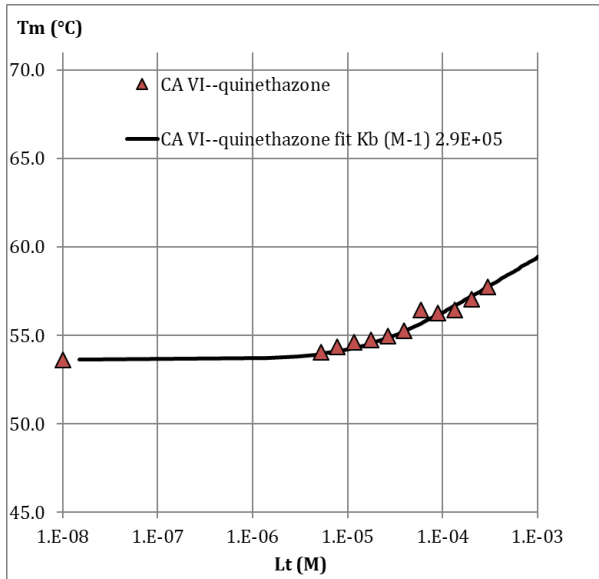

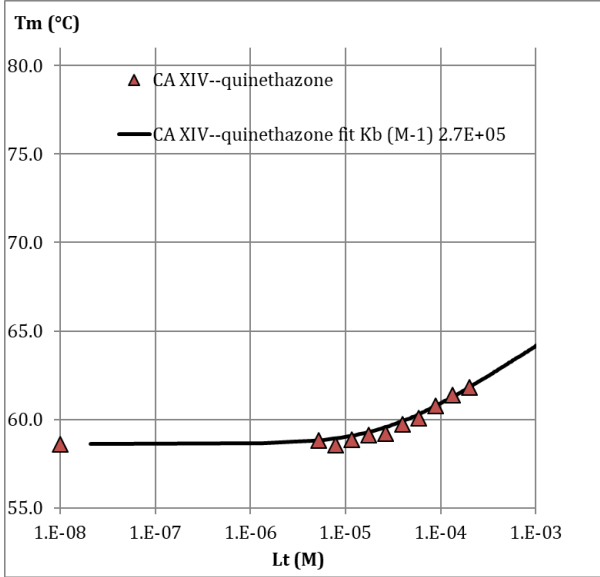
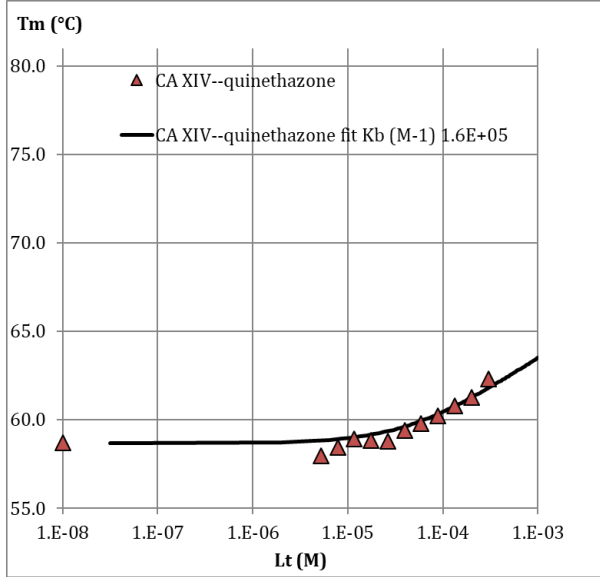
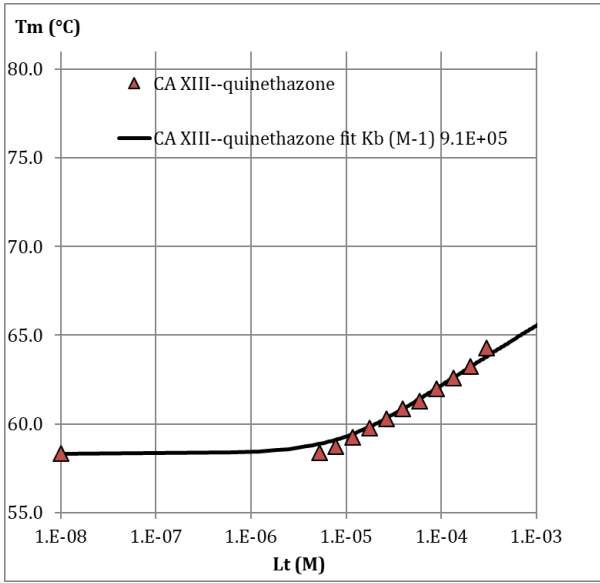
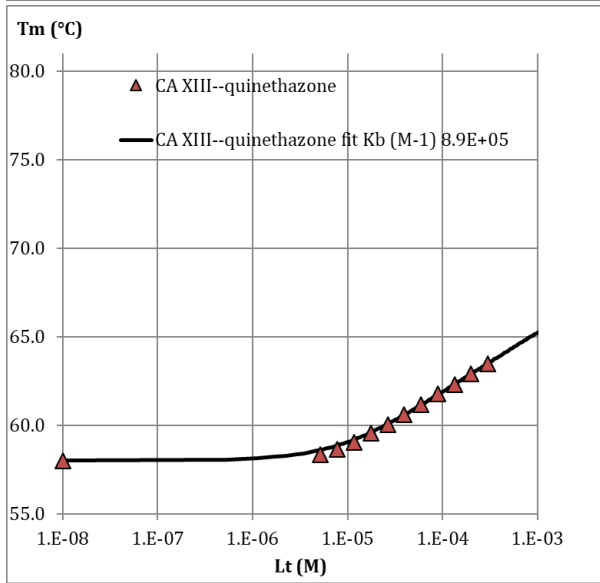
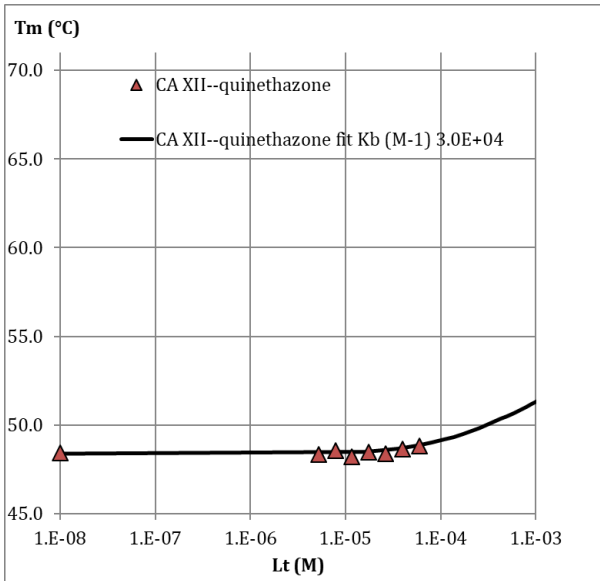
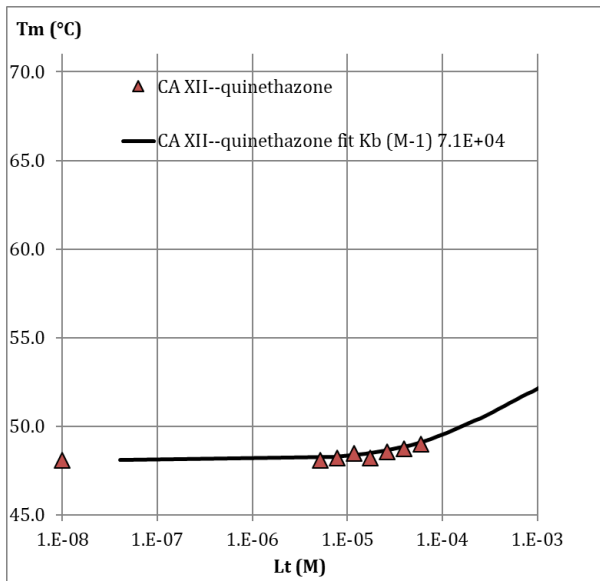

# 19. Fenquizone

## Fluorecence-based thermal shift assay

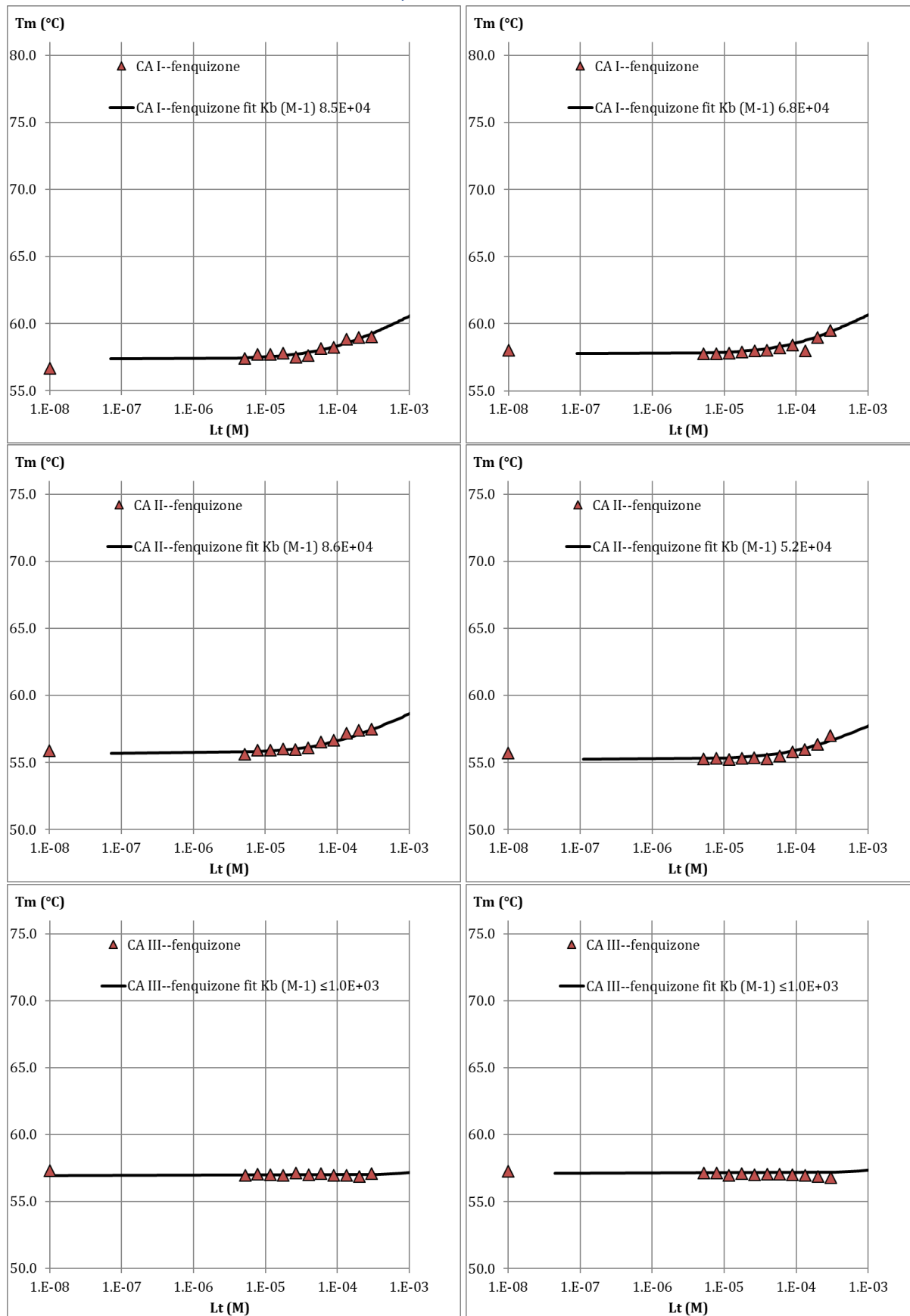

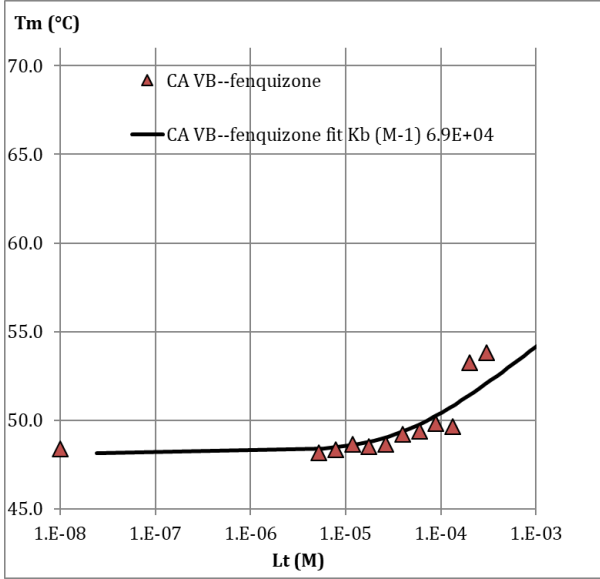
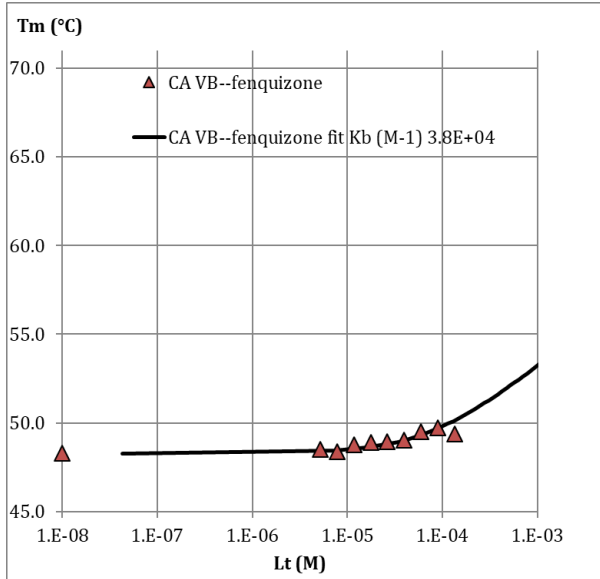
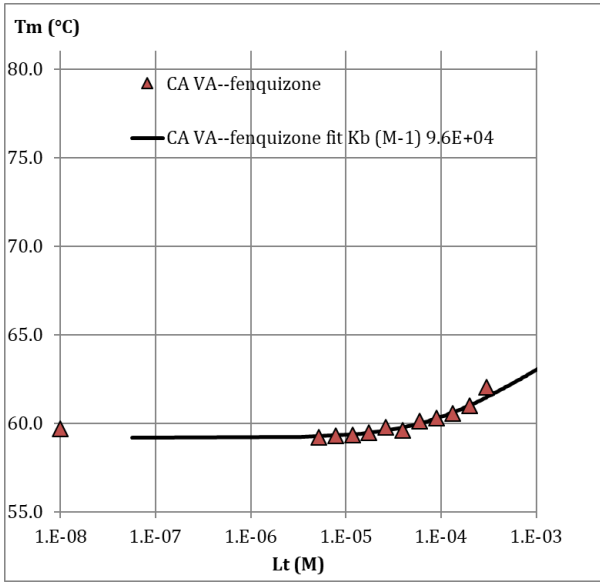
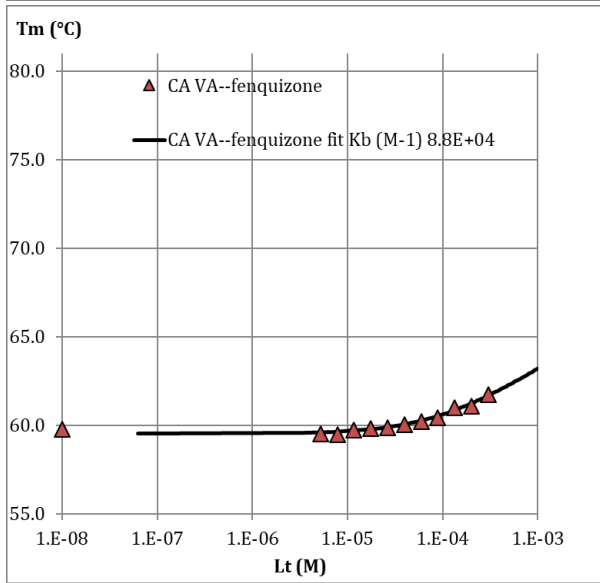
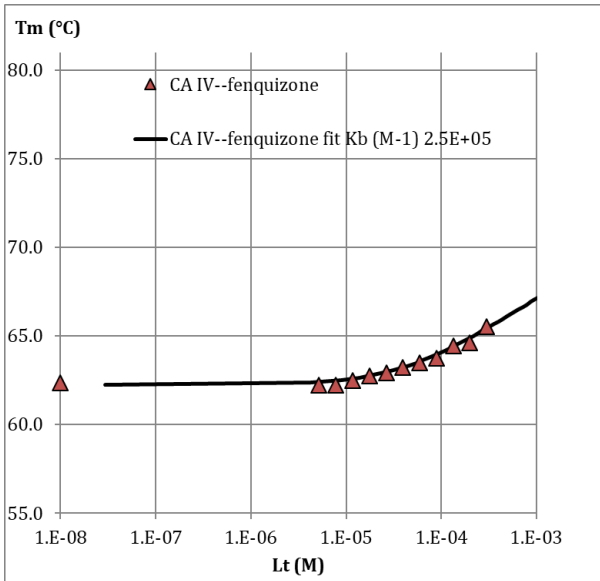
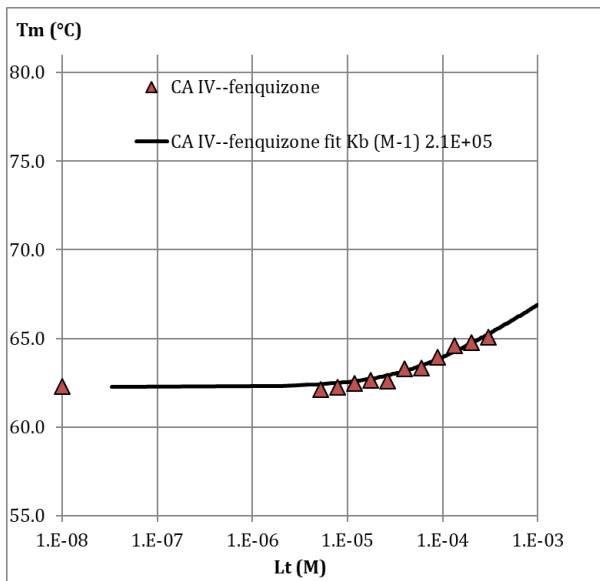

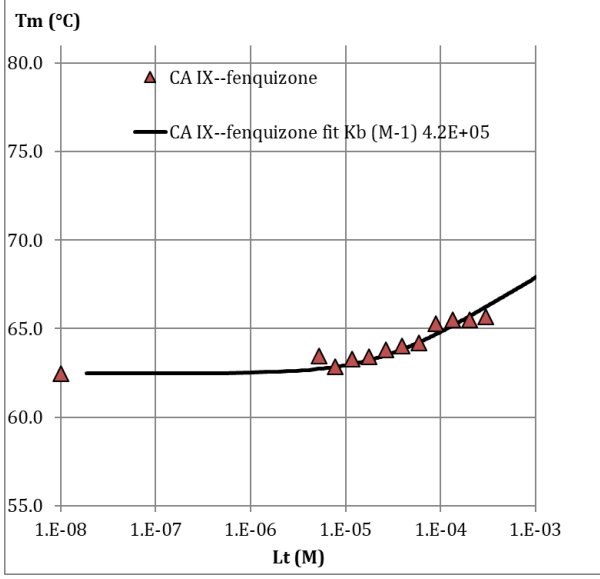
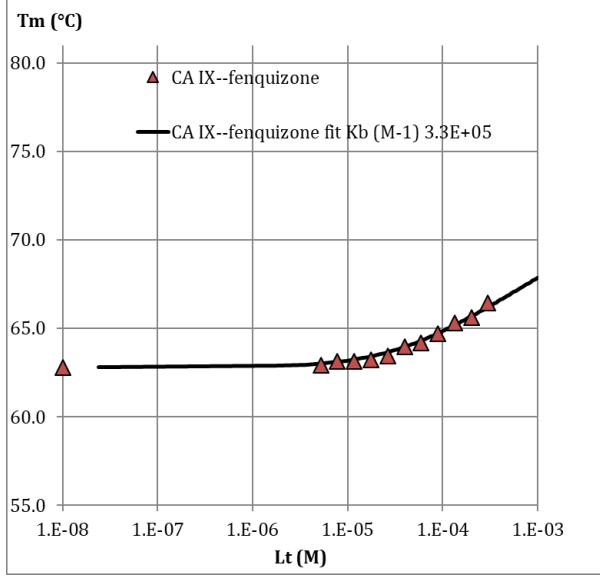
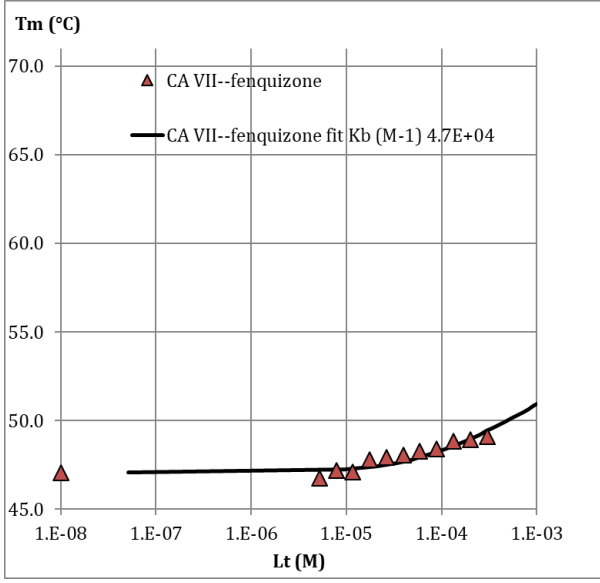
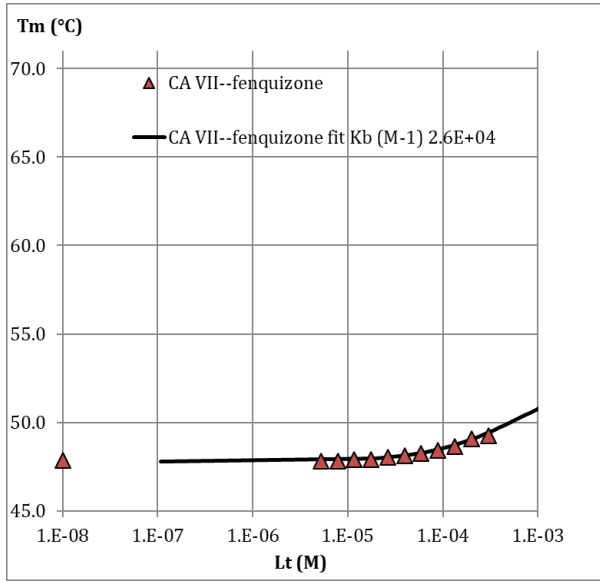
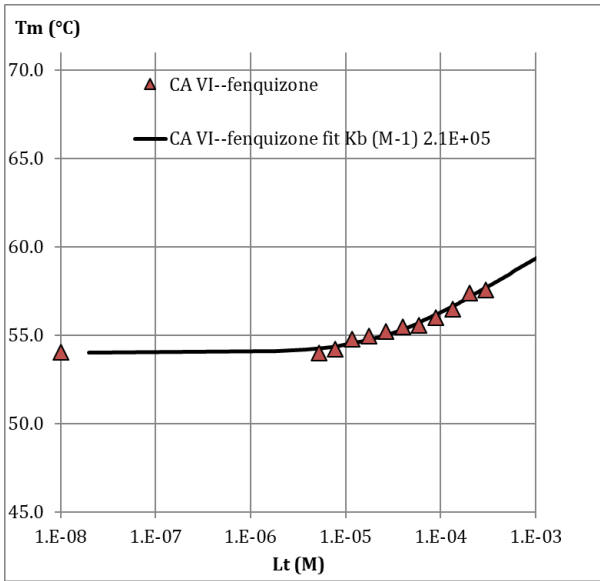
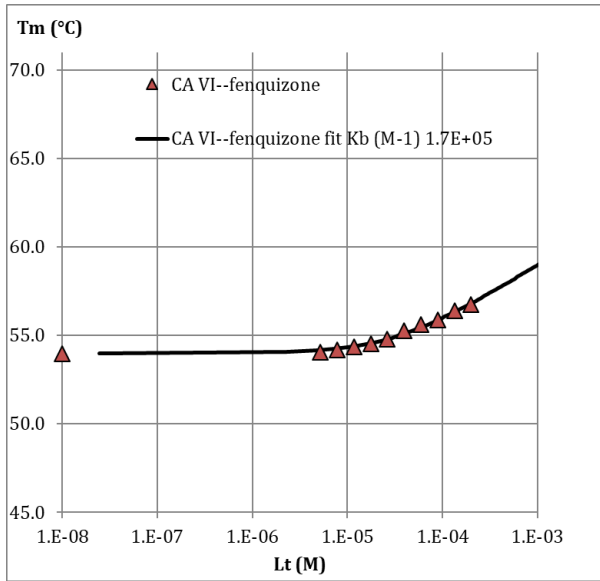

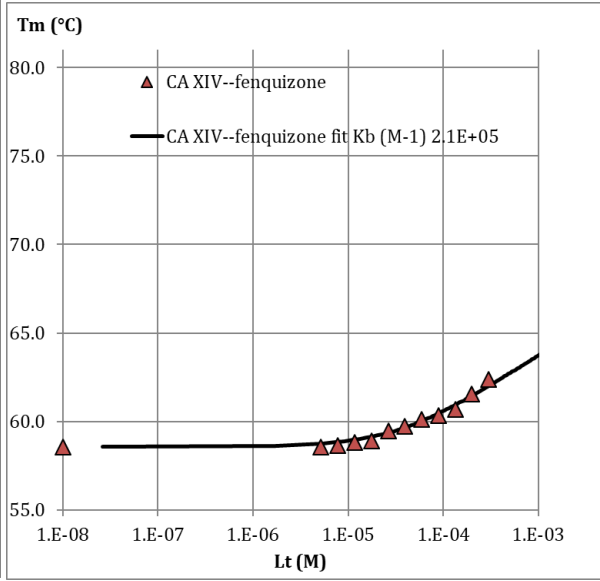
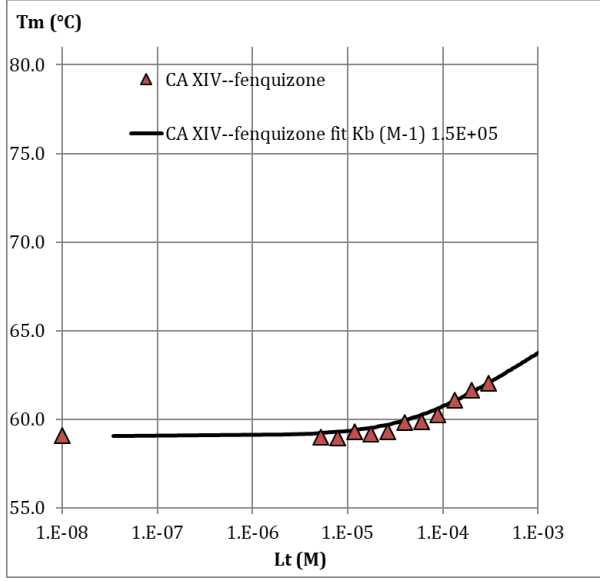
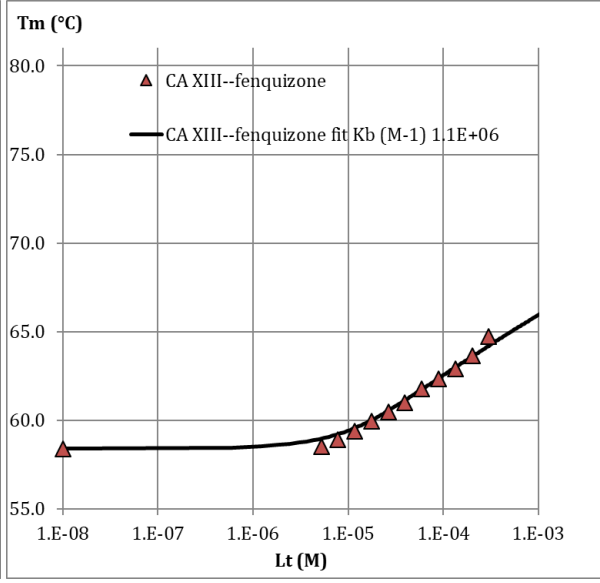
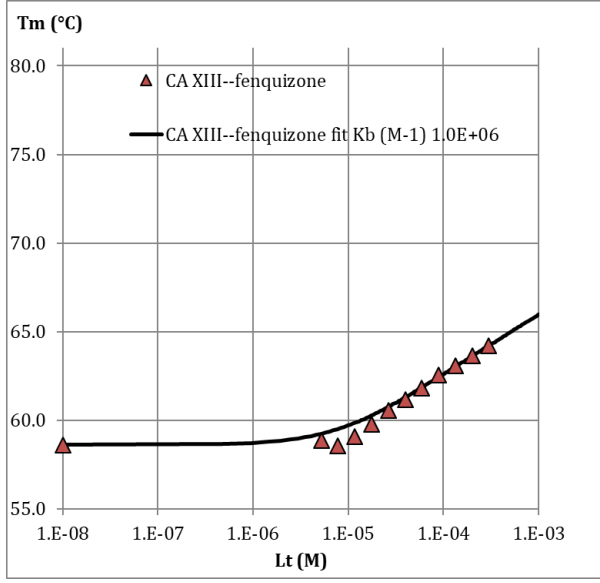
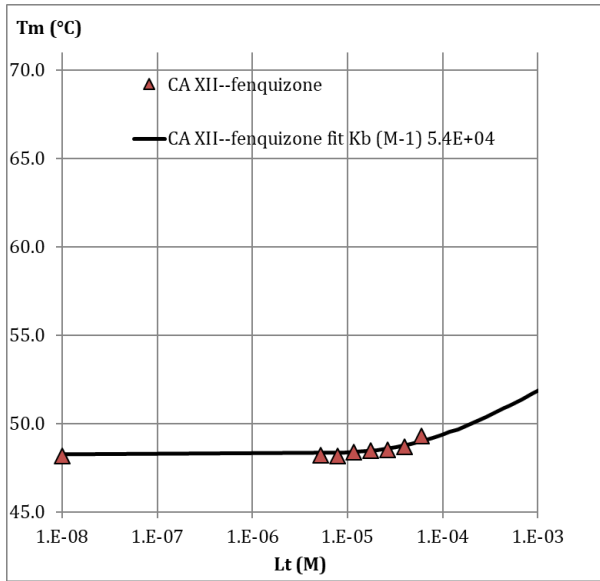
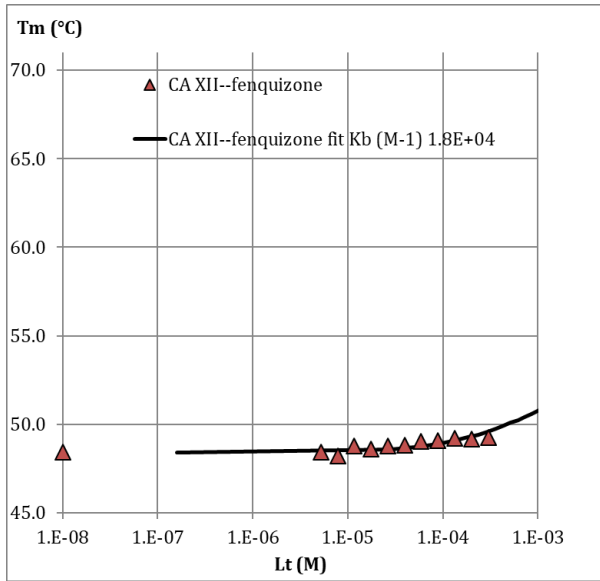

## 20. Metolazone

### Fluorecence-based thermal shift assay

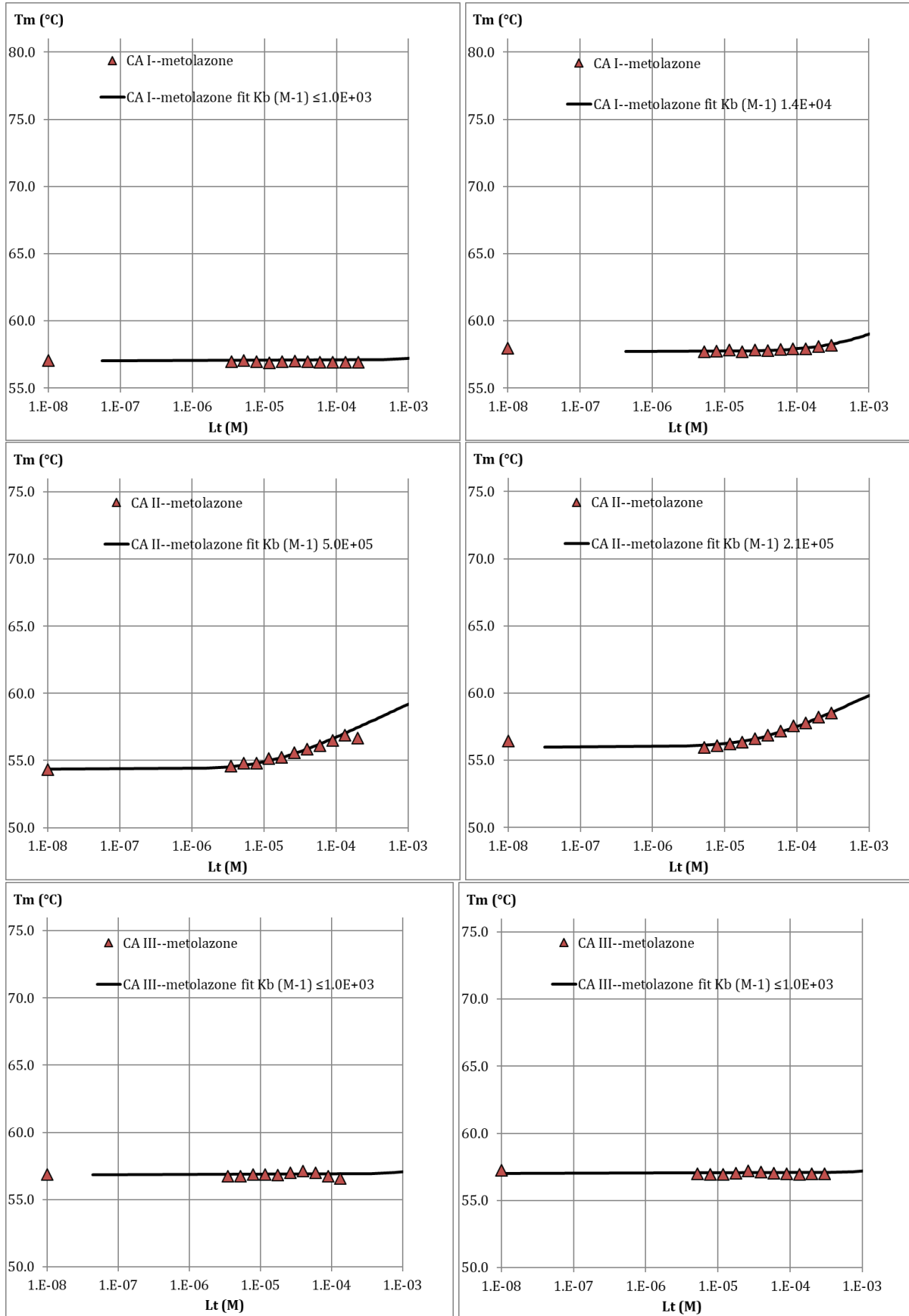



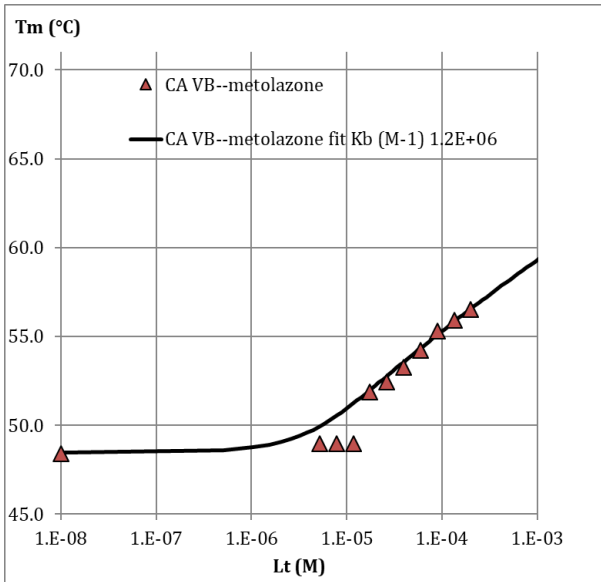
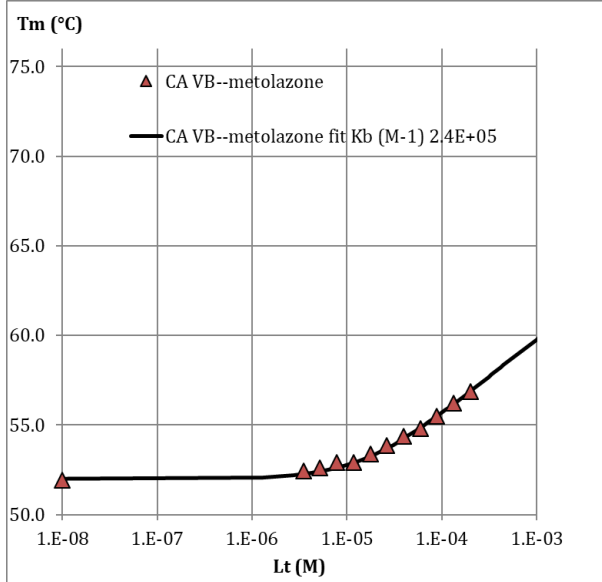
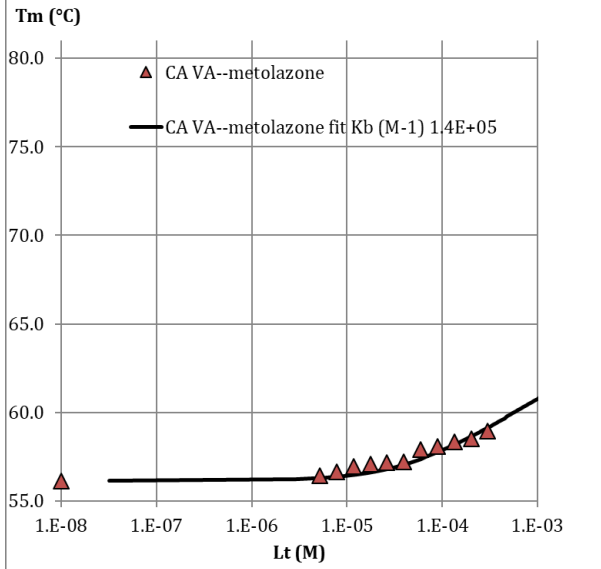
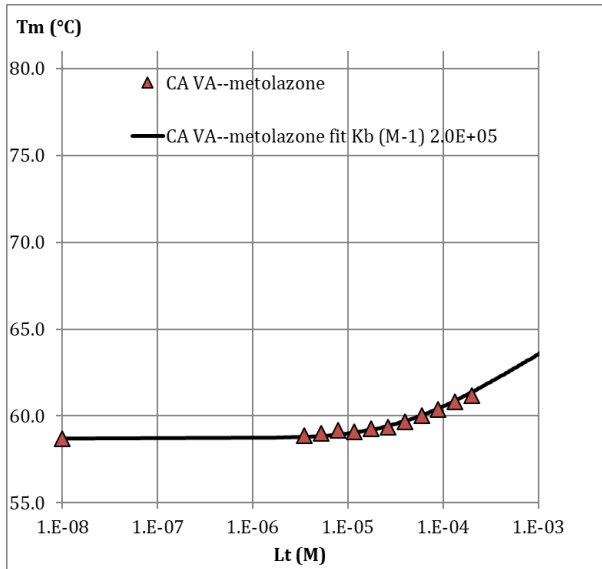
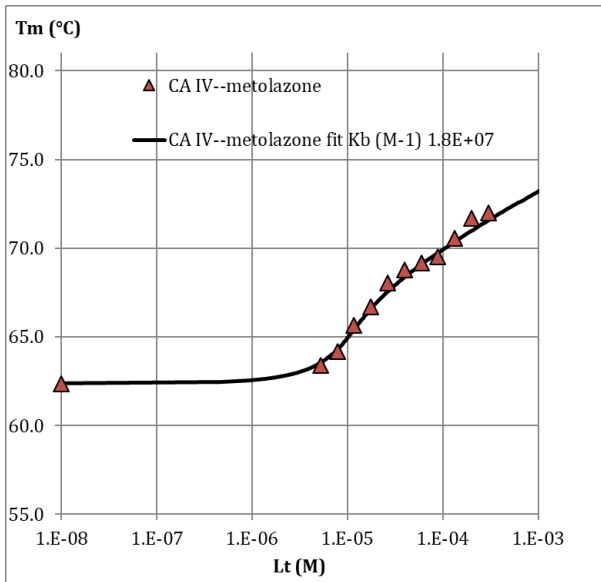
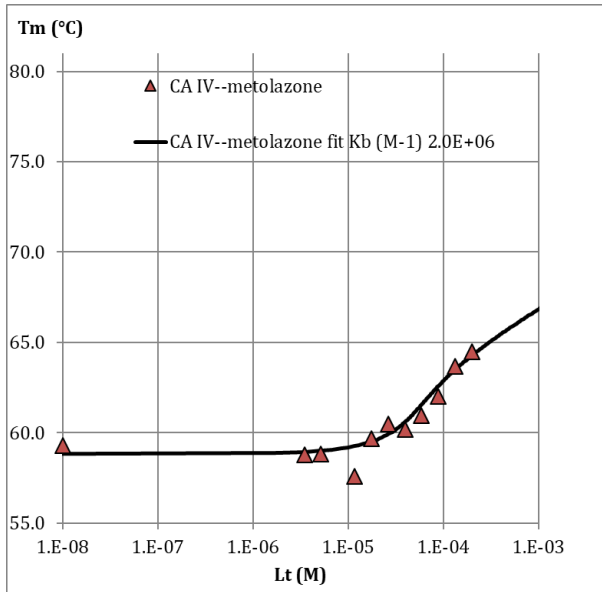

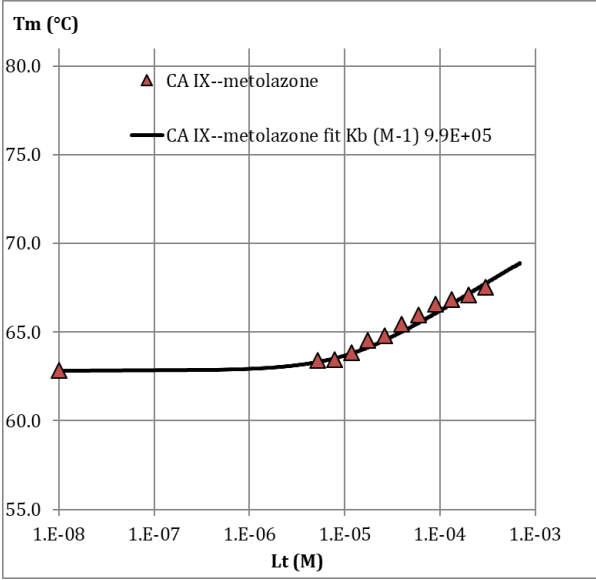
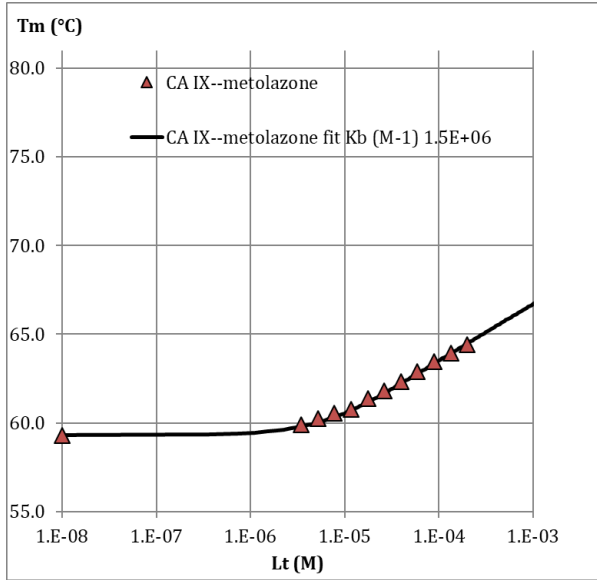
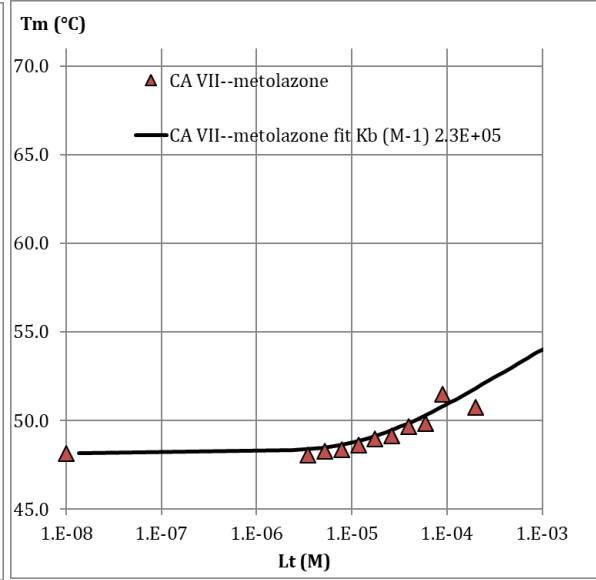
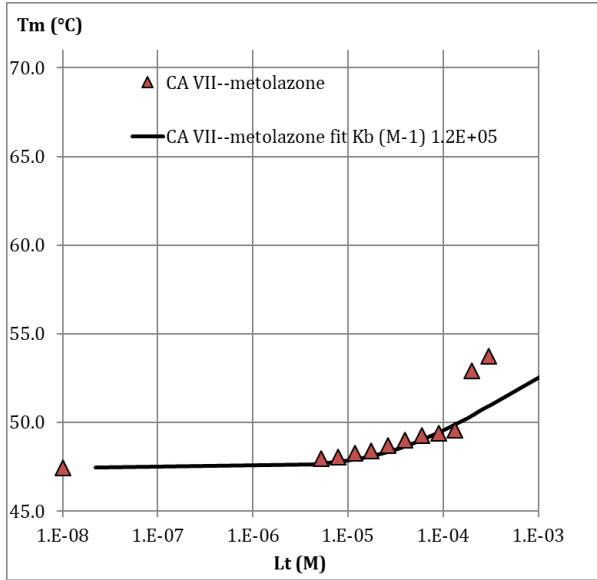
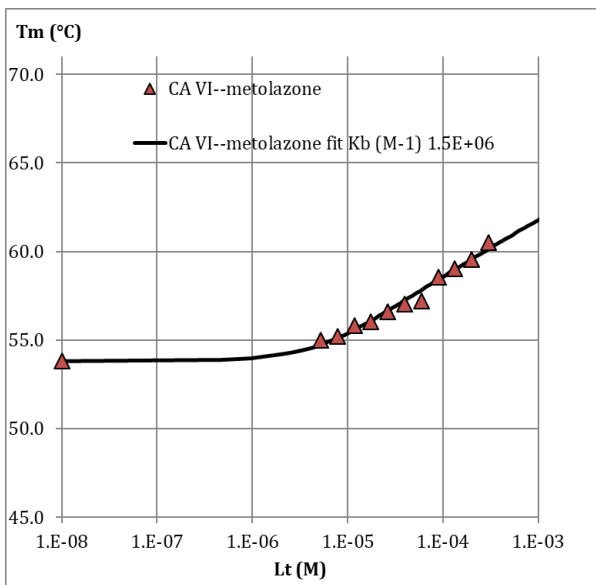
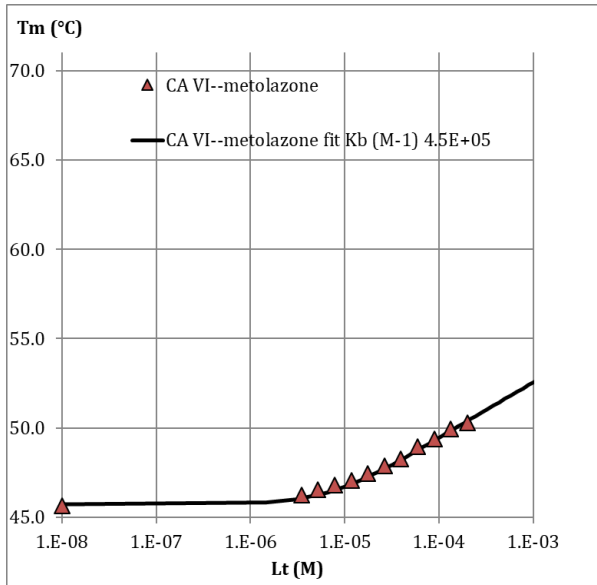

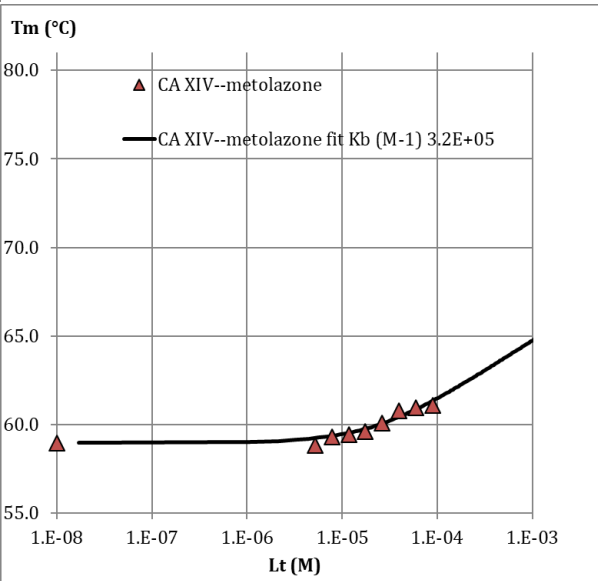
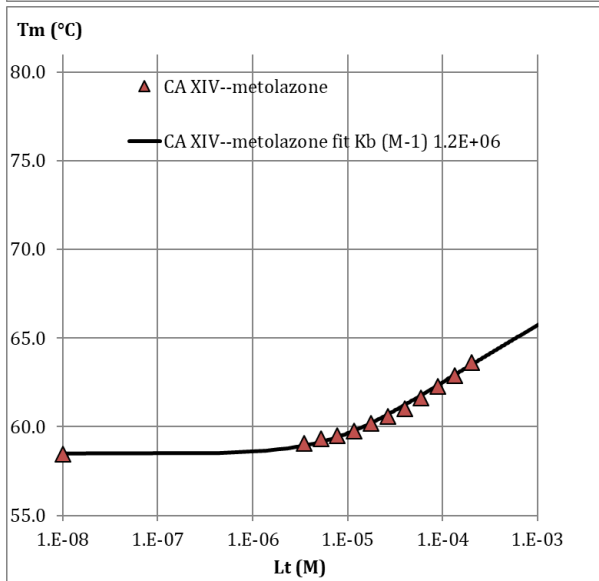
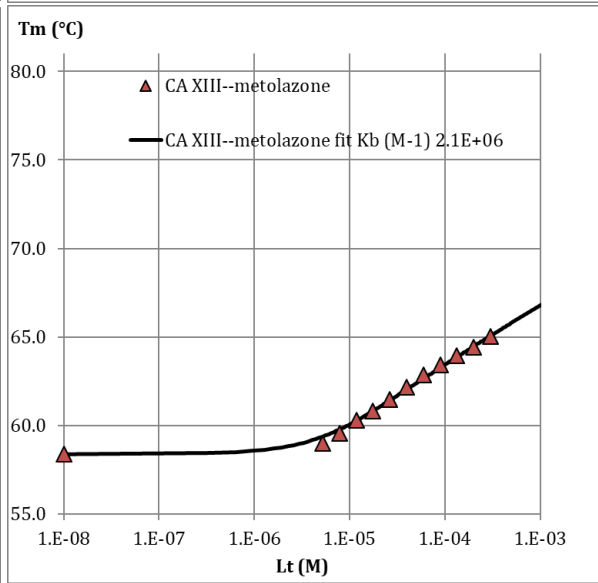
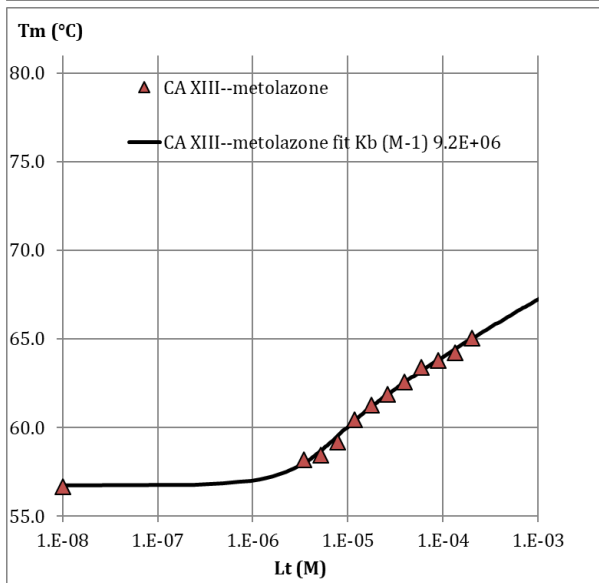
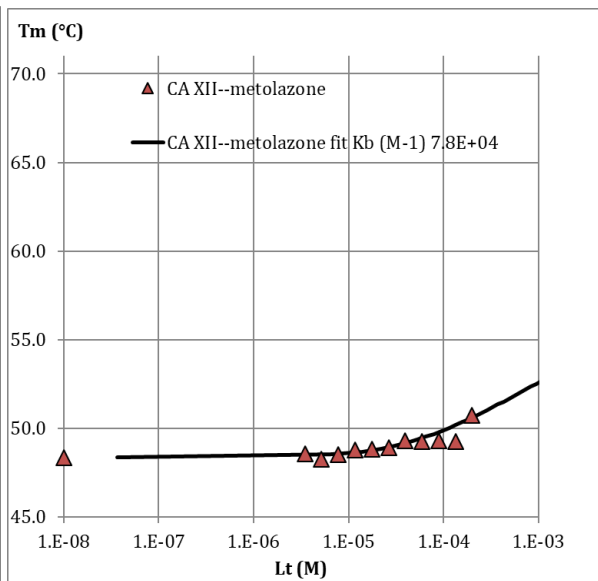
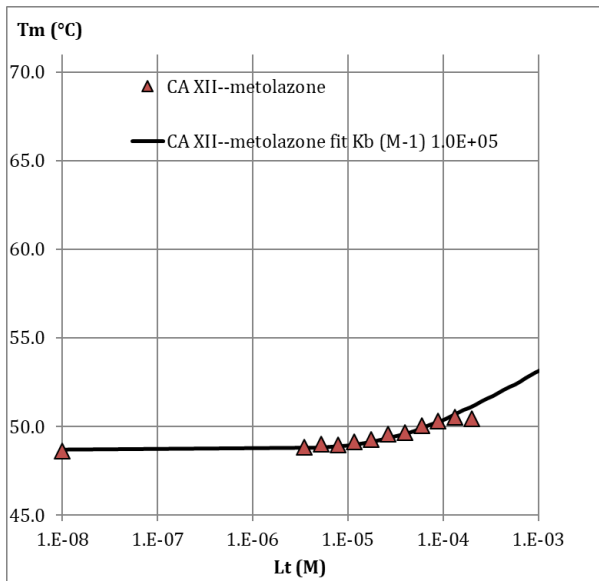

**Note:**  $T_m$  variations for the same protein depend on exact protein concentration in the experiment and vary within approx.  $\pm 3$  degrees, except for CA VI – in this case, protein preparations produced in bacterial (less stable) or eucaryotic (more stable) expression systems were used [1].

## Equations used to fit the fluorescence-based thermal shift assay (FTSA) data

Equations used to fit the fluorescent thermal shift assay (FTSA) data are provided in this section describe the model for ligand-induced protein stabilization against thermal denaturation. Fluorescence yield,  $f$ , upon protein unfolding is

$$f = f_N X_N + f_U X_U, \quad (1)$$

where  $f_N$  and  $X_N$  are the fluorescence yield and fraction of the native form of a protein,  $f_U$  and  $X_U$  are those of the unfolded form. We consider native (N) and unfolded (U) states of a protein. The molar fractions of native and unfolded protein

$$X_N = \frac{[N]}{[N] + [U]}, \quad (2)$$

$$X_U = \frac{[U]}{[N] + [U]} \quad (3)$$

allow to obtain the following equation of fluorescence yield:

$$f = f_N + \frac{f_U - f_N}{1 + \frac{[N]}{[U]}}. \quad (4)$$

The fluorescence yields in the native and unfolded states are usually temperature-dependent and can be approximated by linear equations:

$$f_N = f_{N,T_m} + m_N(T - T_m), \quad (5)$$

$$f_U = f_{U,T_m} + m_U(T - T_m), \quad (6)$$

where  $m_N$  and  $m_U$  are slopes in the pre- and post-transition states, while  $f_{N,T_m}$  and  $f_{U,T_m}$  are the levels of fluorescence yields of the native and unfolded protein states at the melting temperature,  $T_m$ . Substituting  $f_N$  and  $f_U$  terms in Equation (4) by their temperature dependencies (Equations (5) and (6)) we obtain the final equation for the fluorescence yield:

$$f = f_{N,T_m} + m_N(T - T_m) + \frac{f_{U,T_m} - f_{N,T_m} + (m_U - m_N)(T - T_m)}{1 + \frac{[N]}{[U]}}. \quad (7)$$

In the Fluorescent Thermal Shift Assay (FTSA), a protein stabilization is described by the shift in its melting temperature upon addition of a ligand. Mathematically this phenomenon requires the equation that relates the concentration of added ligand with the changes in the Gibbs energy, enthalpy, and entropy of protein unfolding and protein-ligand binding. To derive this relationship, we start with four equations:

$$[P]_t = [N] + [P \cdot L] + [U], \quad (8)$$

$$[L]_t = [L] + [P \cdot L], \quad (9)$$

$$K_U = \frac{[U]}{[N]}, \quad (10)$$

$$K_b = \frac{[P \cdot L]}{[N][L]}, \quad (11)$$

where  $K_U$  and  $K_b$  are equilibrium constants of protein unfolding and protein-ligand binding, respectively;  $[P \cdot L]$ ,  $[P]_t$  and  $[L]_t$  denotes the molar concentrations of protein-ligand complex, initial protein

and initial ligand, respectively. Unbound ligand molarity,  $[L]$ , in the Equation (9) can be substituted by  $[L] = \frac{[P \cdot L]}{K_b[N]}$  from Equation (11). We also make use of the relation  $[N] = \frac{[U]}{K_U}$  from Equation (10), which leads to

$$[L]_t = \frac{K_U[P \cdot L]}{K_b[U]} + [P \cdot L] = [P \cdot L] \left( \frac{K_U}{K_b[U]} + 1 \right). \quad (12)$$

Equations (8) and (10) are combined to obtain the molarity of protein-ligand complex

$$[P \cdot L] = [P]_t - [U] - \frac{[U]}{K_U}. \quad (13)$$

Writing the  $[P \cdot L]$  term into Equation (12) results in:

$$[L]_t = \left( [P]_t - [U] - \frac{[U]}{K_U} \right) \left( \frac{K_U}{K_b[U]} + 1 \right). \quad (14)$$

We describe the temperature dependencies of equilibrium constants  $K_U$  and  $K_b$  in terms of the standard Gibbs energies of protein unfolding,  $\Delta G_U^\circ$ , and protein–ligand binding,  $\Delta G_b^\circ$ :

$$K_U(T) = \exp\left(-\frac{\Delta G_U^\circ}{RT}\right), \quad (15)$$

$$K_b(T) = \exp\left(-\frac{\Delta G_b^\circ}{RT}\right), \quad (16)$$

where  $R$  is the molar gas constant. The change in Gibbs energy has two constituent parts: enthalpy ( $\Delta H$ ) and entropy ( $\Delta S$ ). Both terms are temperature-dependent and their standard values at a particular temperature,  $T$ , can be calculated using equations

$$\Delta H_x^\circ = \Delta H_{x,T_r}^\circ + \int_{T_r}^T \Delta C_{p,x} dT, \quad (17)$$

$$\Delta S_x^\circ = \Delta S_{x,T_r}^\circ + \int_{T_r}^T \left( \frac{\Delta C_{p,x}}{T} \right) dT, \quad (18)$$

where  $T_r$  is a reference (initial) temperature,  $\Delta H_{x,T_r}^\circ$  and  $\Delta S_{x,T_r}^\circ$  – standard enthalpy and entropy at  $T_r$ ,  $\Delta C_{p,x}$  – the change in constant pressure heat capacity. The subscript  $x$  in Equations (17) and (18) stands for either unfolding or binding process. If  $\Delta C_p$  is constant in the temperature range from  $T_r$  to  $T_m$ , we can integrate Equations (17) and (18) and the resulting Gibbs energy is

$$\begin{aligned} \Delta G_x^\circ &= \Delta H_x^\circ - T_m \Delta S_x^\circ = \\ &= \Delta H_{x,T_r}^\circ + \Delta C_{p,x}(T_m - T_r) - T_m \left( \Delta S_{x,T_r}^\circ + \Delta C_{p,x} \ln \frac{T_m}{T_r} \right). \end{aligned} \quad (19)$$

Folded and unfolded fractions of a protein are equal at melting temperature ( $[U] = \frac{[P]_t}{2}$  at  $T_m$ ), thus Equation (14) simplifies, and together with Equations (15) and (16) provides the mathematical background of the FTSA:

$$\left\{ \begin{array}{l} [L]_t = (K_U - 1) \left( \frac{1}{K_b} + \frac{[P]_t}{2K_U} \right), \\ K_U = \exp \left( -\frac{\Delta H_{U,T_r}^\circ + \Delta C_{p,U}(T_m - T_r) - T_m \left( \Delta S_{U,T_r}^\circ + \Delta C_{p,U} \ln \frac{T_m}{T_r} \right)}{RT_m} \right), \\ K_b = \exp \left( -\frac{\Delta H_{b,T_0}^\circ + \Delta C_{p,b}(T_m - T_0) - T_m \left( \Delta S_{b,T_0}^\circ + \Delta C_{p,b} \ln \frac{T_m}{T_0} \right)}{RT_m} \right). \end{array} \right. \quad (20)$$

## Equation used to fit stopped-flow enzymatic inhibition assay (SFA) data

This equation is also known as Morrison's equation [2,3] or Greco & Hakala equation [4,5], which is used when enzyme concentration in the assay is comparable with inhibition constant, as is in the case of carbonic anhydrase inhibition:

$$CA \text{ activity} = 1 - \frac{([CA] + [I] + K_d) - \sqrt{([CA] + [I] + K_d)^2 - 4[CA][I]}}{2[CA]}$$

Where [CA] is the total concentration of CA, [I] is the total concentration of added inhibitor, and  $K_d$  is the apparent inhibition constant, which is equal to the protein – ligand dissociation constant in 1:1 binding model.

## References

1. Kazokaitė J, Kairys V, Smirnovienė J, Smirnov A, Manakova E, Tolvanen M, et al. Engineered Carbonic Anhydrase VI-Mimic Enzyme Switched the Structure and Affinities of Inhibitors. *Sci Rep.* 2019;9: 12710. doi:10.1038/s41598-019-49094-0
2. Morrison JF. Kinetics of the reversible inhibition of enzyme-catalysed reactions by tight-binding inhibitors. *Biochim Biophys Acta BBA - Enzymol.* 1969;185: 269–286. doi:10.1016/0005-2744(69)90420-3
3. Copeland. *Evaluation of Enzyme Inhibitors in Drug Discovery a Guide for Medicinal Chemists and Pharmacologists.* JOHN WILEY & SONS, INC.; 2013.
4. Greco WR, Hakala MT. Evaluation of methods for estimating the dissociation constant of tight binding enzyme inhibitors. *J Biol Chem.* 1979;254: 12104–12109.
5. Kuzmic P. History, variants and usage of the “Morrison equation” in enzyme inhibition kinetics, BioKin Technical Note TN-2015-01, BioKin Ltd., Watertown MA, [Online] [www.biokin.com/TN/2015/01](http://www.biokin.com/TN/2015/01). 2015 [cited 12 Oct 2018]. Available: <http://www.biokin.com/publications/technotes/TN201501.html>