

## **Supplementary Figures**

### **Supplementary Table1**

MS-based proteomic analyses of proteins interacting with constrained structures **1a, 2** and the control **8** (duplex).

### **Supplementary Table2**

List of 425 proteins enriched on constrained G4 structures **1a-2** compared to duplex control **8** (fold change  $\geq 2$  and p-value  $< 0.05$ , allowing to reach a false discovery rate (FDR) inferior to 5%).

### **Supplementary Table3**

List of 214 out of 425 proteins enriched on G4 structures that have been described as nucleic acid interacting factors, as indicated by terms from GO Molecular functions data analyses.

### **Supplementary Table4.1**

List of 31 proteins found enriched on system 1a relatively to system 2

### **Supplementary Table4.2**

List of 204 proteins found enriched on system 2 relatively to system 1a

### **Supplementary Table4.3**

List of 190 proteins Common to system 1a and 2

### **Supplementary Figure S1**

Schematic representation of the constrained molecules used in this study

### **Supplementary Figure S2**

CD spectra of G-quadruplex-forming conjugate 1-7 at 1  $\mu\text{M}$  (5) or 2  $\mu\text{M}$  (1a, 1b, 2, 3, 4, 6, 7) in 10 mM Tris-HCl, pH 7.4, 20°C in the presence of 100 mM KCl

### **Supplementary Figure S3**

Western-blotting analysis and quantification of molecular interactions of known-G4 interacting factors with constrained G4 structures adopting different topologies (see Supplementary Figure S1). The relative quantity was obtained from the ratio between the signal observed from a

particular construction and the sum of signals from all wells. Digital data were processed and quantified using ImageLab (Biorad) or ImageJ softwares. Green, purple and oranges boxes indicate interaction with Parallel **1a**, antiparallel **2** or duplex DNA **8** respectively.

#### **Supplementary Figure S4**

Enriched KEGG pathways for the 214 nuclear proteins interacting with nucleic acids found enriched on constrained G4 structures **1a** and **2**.

#### **Supplementary Figure S5**

Most significant pathways and processes covered by constrained G4 interacting proteins. Enriched KEGG pathways of (A) the 190 proteins present in the Common group and (B) the 203 proteins enriched on construction **2** (*i.e.* antiparallel topology with two lateral loops). KEGG analysis of Common group proteins (**1a** and **2**) and proteins enriched on construction **2** showed similar significant enriched pathways compared to those covered by total constrained G4 interacting proteins (see Figure 2A).

#### **Supplementary Figure S6**

**A.** Western-blot detection of NELFE and NELFA proteins immunoprecipitated from a HeLa cell line overexpressing an ectopic Flag-tagged form of the NELF-E protein (Flag-eluted material). **B.** Uncropped and unprocessed versions of Western-blot signals. Chemiluminescence signals were acquired using the ChemyDoc Touching Imaging System (Bio-Rad). When additional signals corresponding to previous hybridizations with other antibodies are present, they are indicated in Italics. Not used lanes for hybridization are indicated by a red square.

#### **Supplementary Figure S7A-E**

Uncropped and unprocessed versions of Western-blot signals from Figure 5. Chemiluminescence signals were acquired using the ChemyDoc Touching Imaging System (Bio-Rad). Exposition times are indicated. When additional signals corresponding to previous hybridizations with other antibodies are present, they are indicated in Italics.

#### **Supplementary Figure S8**

Uncropped and unprocessed versions of Western-blot signals from Figure 6C. Chemiluminescence signals were acquired using the ChemyDoc Touching Imaging System (Bio-Rad).

#### **Supplementary Figure S9A and S9B**

Method used to quantify immunofluorescence from DAPI (**S9A**, blue) and  $\gamma$ H2AX signals (**S9B**, red) from Figure 6C. Raw images were processed as described in Supplementary Figure S9A. Raw and Modified Images used for quantification and for the final figure are shown.

#### **Supplementary Figure S10A-10B**

Uncropped and unprocessed versions of Western-blot signals from Supplementary Figure S3A. Chemiluminescence signals were acquired using the ChemyDoc Touching Imaging System (Bio-Rad).

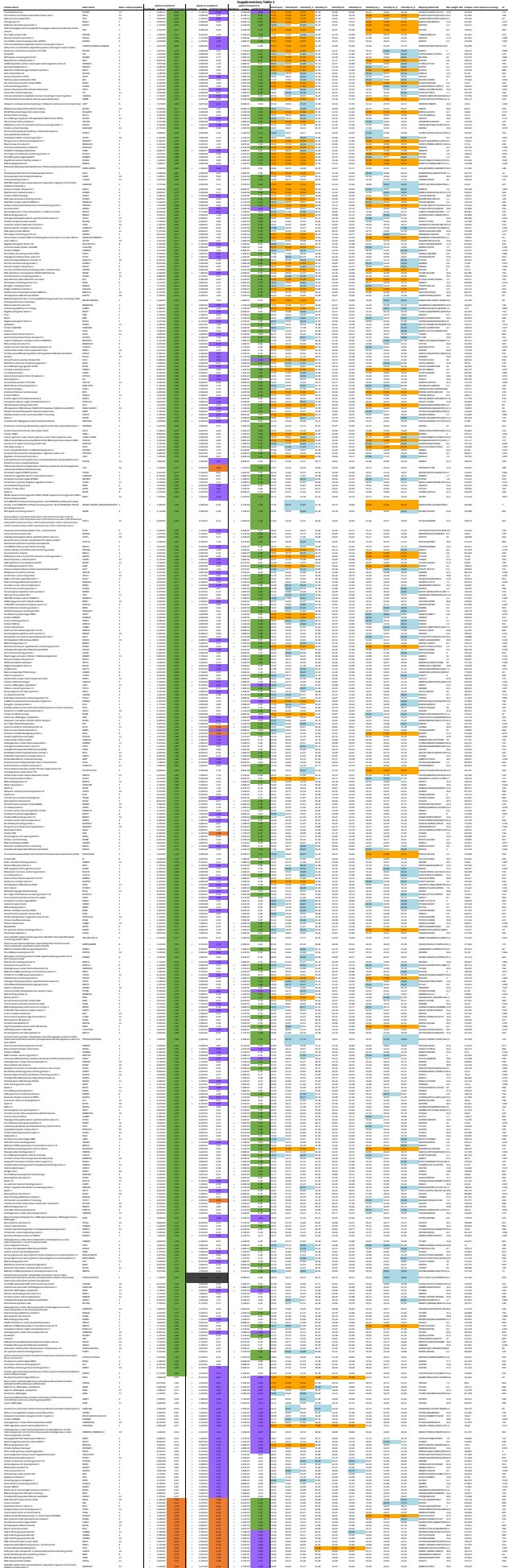



1. Introduction  
2. Methodology  
3. Results  
4. Discussion  
5. Conclusion

1. Introduction  
2. Methodology  
3. Results  
4. Discussion  
5. Conclusion

1. Introduction  
2. Methodology  
3. Results  
4. Discussion  
5. Conclusion

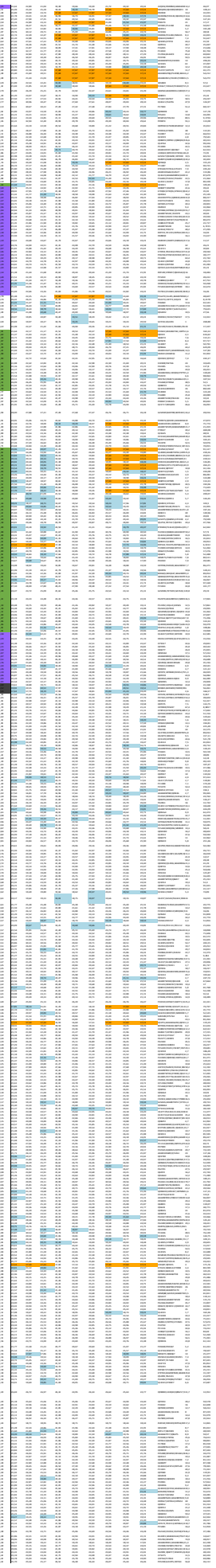

1. Introduction  
2. Methodology  
3. Results  
4. Discussion  
5. Conclusion



## Supplementary table 1 Legend

	Statistically enriched with system 2
	Statistically enriched with system 1a
	Statistically enriched with system 8
	missing in all replicates of the condition, imputed with low value
	missing in one or two replicates of the condition, imputed with slsa algorithm
	Manually invalidated (found differentially abundant but contains two imputed values in the condition in which it was found more abundant)



Code	Description	Unit	Rate
1000000000	General Services		
1000000001	Administrative Services		
1000000002	Information Services		
1000000003	Legal Services		
1000000004	Medical Services		
1000000005	Engineering Services		
1000000006	Construction Services		
1000000007	Transportation Services		
1000000008	Security Services		
1000000009	Food Services		
1000000010	Recreation Services		
1000000011	Public Works Services		
1000000012	Fire Services		
1000000013	Police Services		
1000000014	Public Health Services		
1000000015	Library Services		
1000000016	Arts and Cultural Services		
1000000017	Senior Center Services		
1000000018	Job Training Services		
1000000019	Community Development Services		
1000000020	Animal Services		
1000000021	Public Safety Services		
1000000022	Public Works Services		
1000000023	Fire Services		
1000000024	Police Services		
1000000025	Public Health Services		
1000000026	Library Services		
1000000027	Arts and Cultural Services		
1000000028	Senior Center Services		
1000000029	Job Training Services		
1000000030	Community Development Services		
1000000031	Animal Services		
1000000032	Public Safety Services		
1000000033	Public Works Services		
1000000034	Fire Services		
1000000035	Police Services		
1000000036	Public Health Services		
1000000037	Library Services		
1000000038	Arts and Cultural Services		
1000000039	Senior Center Services		
1000000040	Job Training Services		
1000000041	Community Development Services		
1000000042	Animal Services		
1000000043	Public Safety Services		
1000000044	Public Works Services		
1000000045	Fire Services		
1000000046	Police Services		
1000000047	Public Health Services		
1000000048	Library Services		
1000000049	Arts and Cultural Services		
1000000050	Senior Center Services		
1000000051	Job Training Services		
1000000052	Community Development Services		
1000000053	Animal Services		
1000000054	Public Safety Services		
1000000055	Public Works Services		
1000000056	Fire Services		
1000000057	Police Services		
1000000058	Public Health Services		
1000000059	Library Services		
1000000060	Arts and Cultural Services		
1000000061	Senior Center Services		
1000000062	Job Training Services		
1000000063	Community Development Services		
1000000064	Animal Services		
1000000065	Public Safety Services		
1000000066	Public Works Services		
1000000067	Fire Services		
1000000068	Police Services		
1000000069	Public Health Services		
1000000070	Library Services		
1000000071	Arts and Cultural Services		
1000000072	Senior Center Services		
1000000073	Job Training Services		
1000000074	Community Development Services		
1000000075	Animal Services		
1000000076	Public Safety Services		
1000000077	Public Works Services		
1000000078	Fire Services		
1000000079	Police Services		
1000000080	Public Health Services		
1000000081	Library Services		
1000000082	Arts and Cultural Services		
1000000083	Senior Center Services		
1000000084	Job Training Services		
1000000085	Community Development Services		
1000000086	Animal Services		
1000000087	Public Safety Services		
1000000088	Public Works Services		
1000000089	Fire Services		
1000000090	Police Services		
1000000091	Public Health Services		
1000000092	Library Services		
1000000093	Arts and Cultural Services		
1000000094	Senior Center Services		
1000000095	Job Training Services		
1000000096	Community Development Services		
1000000097	Animal Services		
1000000098	Public Safety Services		
1000000099	Public Works Services		
1000000100	Fire Services		

Code	Description	Unit	Rate
2000000000	Public Safety		
2000000001	Police Services		
2000000002	Fire Services		
2000000003	Public Health Services		
2000000004	Library Services		
2000000005	Arts and Cultural Services		
2000000006	Senior Center Services		
2000000007	Job Training Services		
2000000008	Community Development Services		
2000000009	Animal Services		
2000000010	Public Safety Services		
2000000011	Public Works Services		
2000000012	Fire Services		
2000000013	Police Services		
2000000014	Public Health Services		
2000000015	Library Services		
2000000016	Arts and Cultural Services		
2000000017	Senior Center Services		
2000000018	Job Training Services		
2000000019	Community Development Services		
2000000020	Animal Services		
2000000021	Public Safety Services		
2000000022	Public Works Services		
2000000023	Fire Services		
2000000024	Police Services		
2000000025	Public Health Services		
2000000026	Library Services		
2000000027	Arts and Cultural Services		
2000000028	Senior Center Services		
2000000029	Job Training Services		
2000000030	Community Development Services		
2000000031	Animal Services		
2000000032	Public Safety Services		
2000000033	Public Works Services		
2000000034	Fire Services		
2000000035	Police Services		
2000000036	Public Health Services		
2000000037	Library Services		
2000000038	Arts and Cultural Services		
2000000039	Senior Center Services		
2000000040	Job Training Services		
2000000041	Community Development Services		
2000000042	Animal Services		
2000000043	Public Safety Services		
2000000044	Public Works Services		
2000000045	Fire Services		
2000000046	Police Services		
2000000047	Public Health Services		
2000000048	Library Services		
2000000049	Arts and Cultural Services		
2000000050	Senior Center Services		
2000000051	Job Training Services		
2000000052	Community Development Services		
2000000053	Animal Services		
2000000054	Public Safety Services		
2000000055	Public Works Services		
2000000056	Fire Services		
2000000057	Police Services		
2000000058	Public Health Services		
2000000059	Library Services		
2000000060	Arts and Cultural Services		
2000000061	Senior Center Services		
2000000062	Job Training Services		
2000000063	Community Development Services		
2000000064	Animal Services		
2000000065	Public Safety Services		
2000000066	Public Works Services		
2000000067	Fire Services		
2000000068	Police Services		
2000000069	Public Health Services		
2000000070	Library Services		
2000000071	Arts and Cultural Services		
2000000072	Senior Center Services		
2000000073	Job Training Services		
2000000074	Community Development Services		
2000000075	Animal Services		
2000000076	Public Safety Services		
2000000077	Public Works Services		
2000000078	Fire Services		
2000000079	Police Services		
2000000080	Public Health Services		
2000000081	Library Services		
2000000082	Arts and Cultural Services		
2000000083	Senior Center Services		
2000000084	Job Training Services		
2000000085	Community Development Services		
2000000086	Animal Services		
2000000087	Public Safety Services		
2000000088	Public Works Services		
2000000089	Fire Services		
2000000090	Police Services		
2000000091	Public Health Services		
2000000092	Library Services		
2000000093	Arts and Cultural Services		
2000000094	Senior Center Services		
2000000095	Job Training Services		
2000000096	Community Development Services		
2000000097	Animal Services		
2000000098	Public Safety Services		
2000000099	Public Works Services		
2000000100	Fire Services		



Supplementary Table 4.1 Human proteins found enriched on system 1a relatively to system 2

Gene ID	Mapped IDs	Gene Name
HUMAN   HGNC=10648   UniProtKB=Q12904	AIMP1	Aminoacyl tRNA synthase complex-interacting multifunctional protein 1;AIMP1;ortholog
HUMAN   HGNC=20609   UniProtKB=Q13155	AIMP2	Aminoacyl tRNA synthase complex-interacting multifunctional protein 2;AIMP2;ortholog
HUMAN   HGNC=11393   UniProtKB=O14965	AURKA	Aurora kinase A;AURKA;ortholog
HUMAN   HGNC=18673   UniProtKB=Q96JB5	CDK5RAP3	CDK5 regulatory subunit-associated protein 3;CDK5RAP3;ortholog
HUMAN   HGNC=2678   UniProtKB=P14868	DARS	Aspartate--tRNA ligase, cytoplasmic;DARS;ortholog
HUMAN   HGNC=3061   UniProtKB=P23919	DTYMK	Thymidylate kinase;DTYMK;ortholog
HUMAN   HGNC=3212   UniProtKB=O43324	EEF1E1	Eukaryotic translation elongation factor 1 epsilon-1;EEF1E1;ortholog
HUMAN   HGNC=3418   UniProtKB=P07814	EPRS	Bifunctional glutamate/proline--tRNA ligase;EPRS;ortholog
HUMAN   HGNC=21109   UniProtKB=Q96EK7	FAM120B	Constitutive coactivator of peroxisome proliferator-activated receptor gamma;FAM120B;ortholog
HUMAN   HGNC=26773   UniProtKB=Q52LJ0	FAM98B	Protein FAM98B;FAM98B;ortholog
HUMAN   HGNC=5031   UniProtKB=P09651	HNRNPA1	Heterogeneous nuclear ribonucleoprotein A1;HNRNPA1;ortholog
HUMAN   HGNC=5033   UniProtKB=P22626	HNRNPA2B1	Heterogeneous nuclear ribonucleoproteins A2/B1;HNRNPA2B1;ortholog
HUMAN   HGNC=24941   UniProtKB=P51991	HNRNPA3	Heterogeneous nuclear ribonucleoprotein A3;HNRNPA3;ortholog
HUMAN   HGNC=5330   UniProtKB=P41252	IARS	Isoleucine--tRNA ligase, cytoplasmic;IARS;ortholog
HUMAN   HGNC=6215   UniProtKB=Q15046	KARS	Lysine--tRNA ligase;KARS;ortholog
HUMAN   HGNC=6512   UniProtKB=Q9P2J5	LARS	Leucine--tRNA ligase, cytoplasmic;LARS;ortholog
HUMAN   HGNC=6701   UniProtKB=P30533	LRPAP1	Alpha-2-macroglobulin receptor-associated protein;LRPAP1;ortholog
HUMAN   HGNC=6898   UniProtKB=P56192	MARS	Methionine--tRNA ligase, cytoplasmic;MARS;ortholog
HUMAN   HGNC=7095   UniProtKB=O15344	MID1	E3 ubiquitin-protein ligase Midline-1;MID1;ortholog
HUMAN   HGNC=7804   UniProtKB=P23511	NFYA	Nuclear transcription factor Y subunit alpha;NFYA;ortholog
HUMAN   HGNC=7827   UniProtKB=Q9BPW8	NIPSNAP1	Protein NipSnap homolog 1;NIPSNAP1;ortholog
HUMAN   HGNC=7857   UniProtKB=P30419	NMT1	Glycylpeptide N-tetradecanoyltransferase 1;NMT1;ortholog
HUMAN   HGNC=17946   UniProtKB=Q9Y314	NOSIP	Nitric oxide synthase-interacting protein;NOSIP;ortholog
HUMAN   HGNC=8604   UniProtKB=O95340	PAPSS2	Bifunctional 3'-phosphoadenosine 5'-phosphosulfate synthase 2;PAPSS2;ortholog
HUMAN   HGNC=9077   UniProtKB=P53350	PLK1	Serine/threonine-protein kinase PLK1;PLK1;ortholog
HUMAN   HGNC=9658   UniProtKB=P29350	PTPN6	Tyrosine-protein phosphatase non-receptor type 6;PTPN6;ortholog
HUMAN   HGNC=9751   UniProtKB=P47897	QARS	Glutamine--tRNA ligase;QARS;ortholog
HUMAN   HGNC=9870   UniProtKB=P54136	RARS	Arginine--tRNA ligase, cytoplasmic;RARS;ortholog
HUMAN   HGNC=32310   UniProtKB=Q8IXT5	RBM12B	RNA-binding protein 12B;RBM12B;ortholog
HUMAN   HGNC=17688   UniProtKB=P78346	RPP30	Ribonuclease P protein subunit p30;RPP30;ortholog
HUMAN   HGNC=11303   UniProtKB=O76094	SRP72	Signal recognition particle subunit SRP72;SRP72;ortholog







# DNA G4

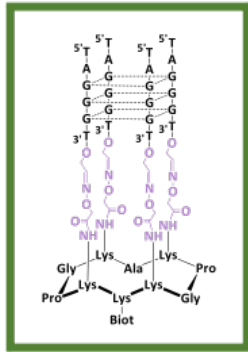

Telomeric sequence (parallel)  
**1a** ( $3'AT5'$  extension)  
**1b** ( $3'ATT5'$  extension)  
**RNA G4**

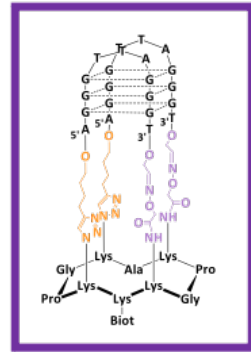

Telomeric sequence (antiparallel)  
**2**

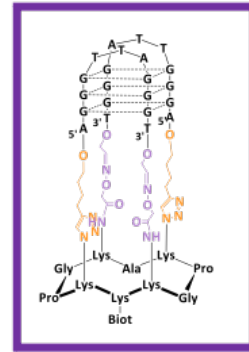

Telomeric sequence (antiparallel)  
**3**

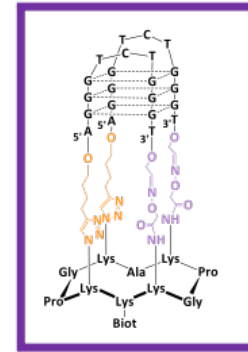

Sequence with TCT loops (antiparallel)  
**4**

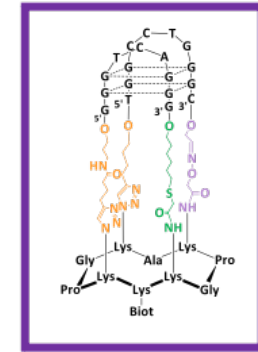

Structure with 2 G4 stacks (antiparallel)  
**5**

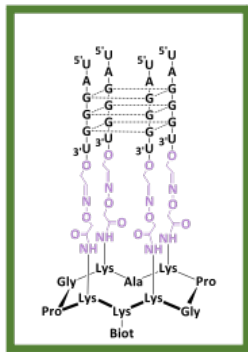

Telomeric sequence (parallel)  
**6**

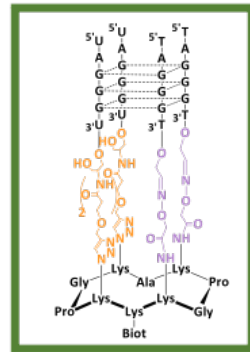

telomeric DNA/RNA hybrid (parallel)  
**7**

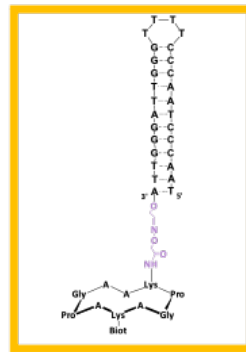

Telomeric sequence (duplex)  
**8**

## Control

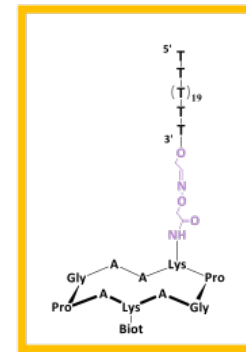

Poly T (single strand)  
**CP-T23**

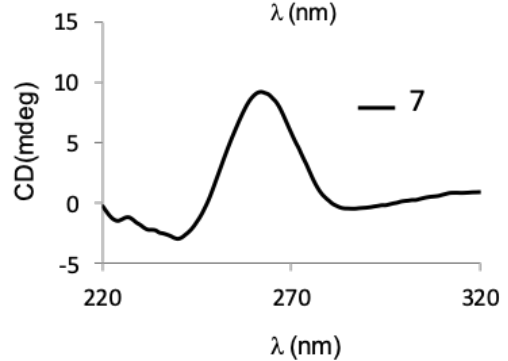
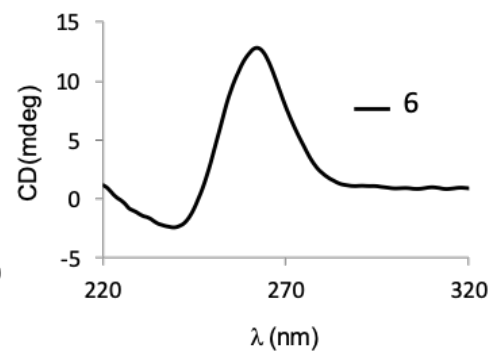
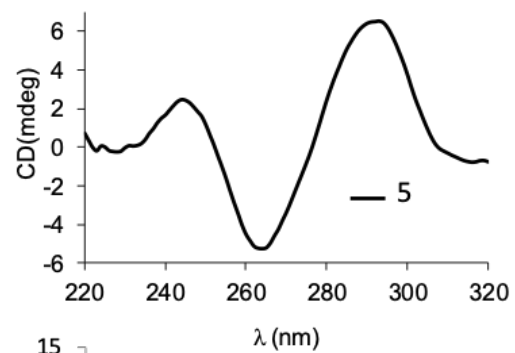
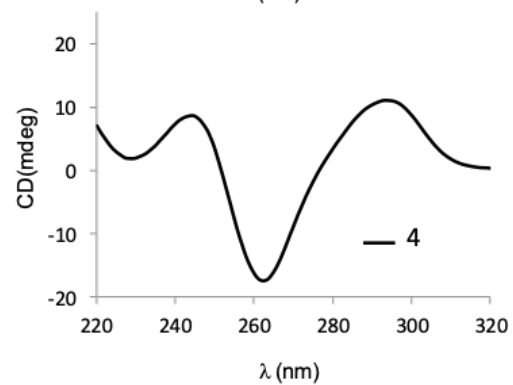
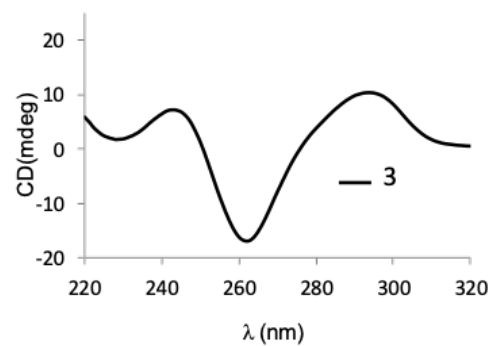
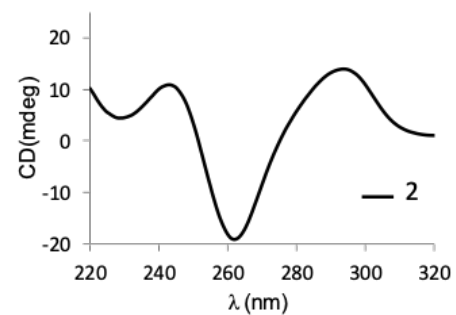
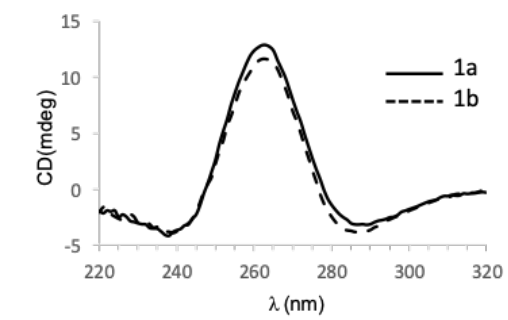

Supplementary Figure S2

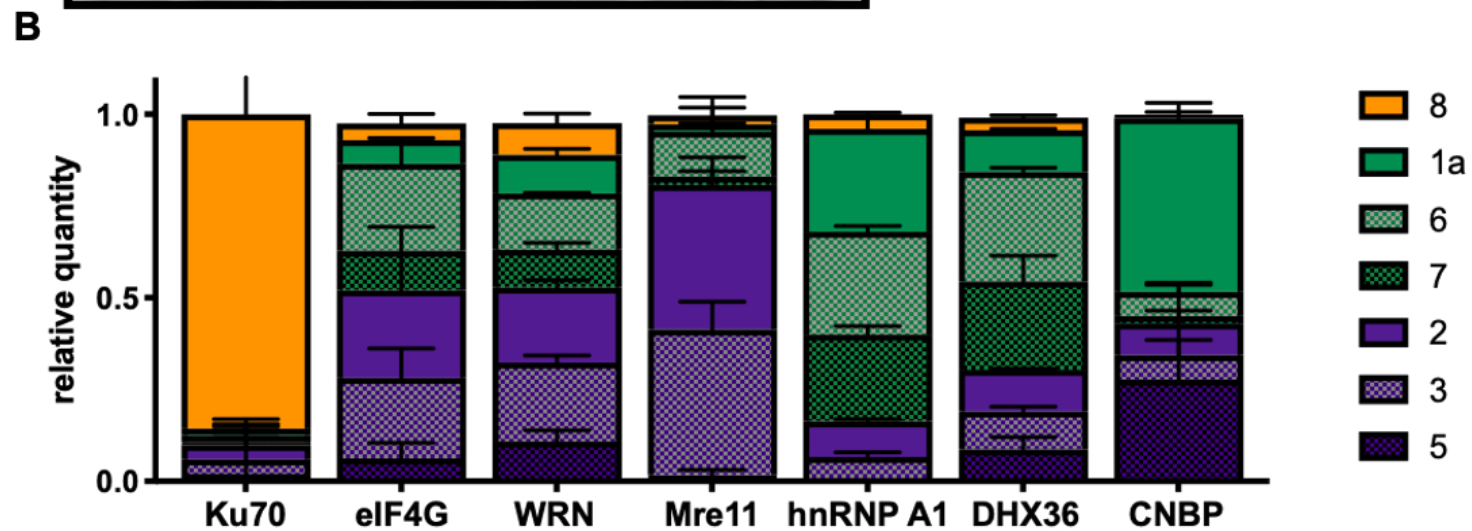
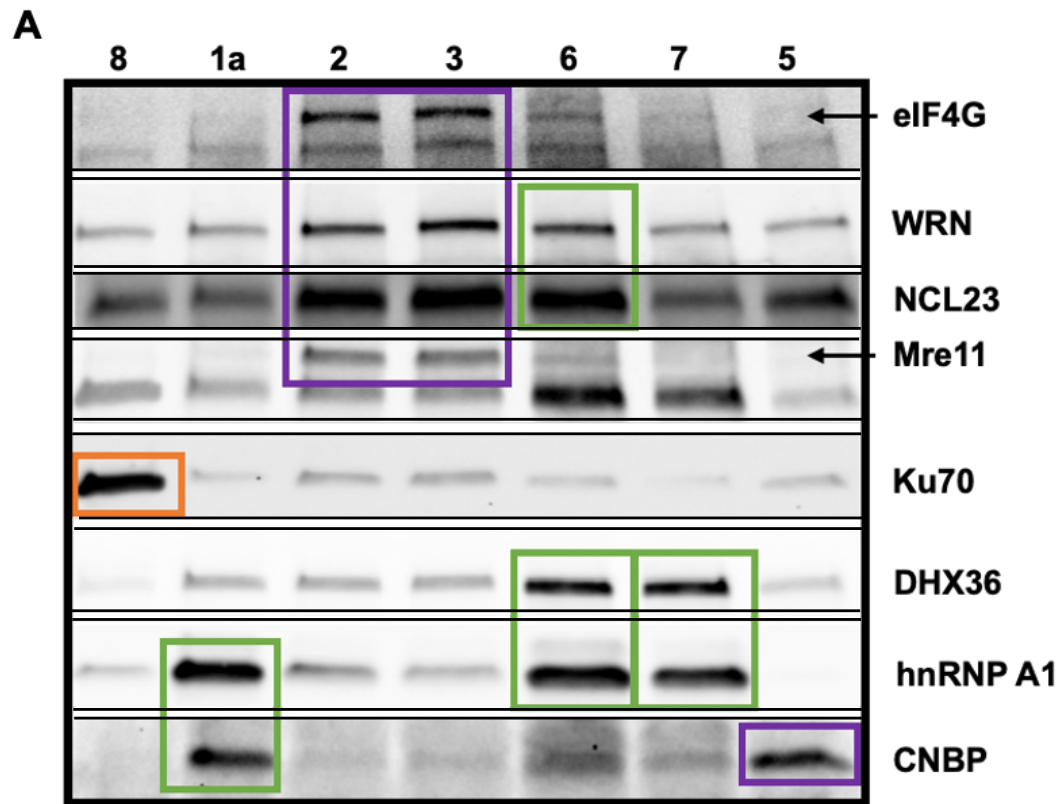

Supplementary Figure S3

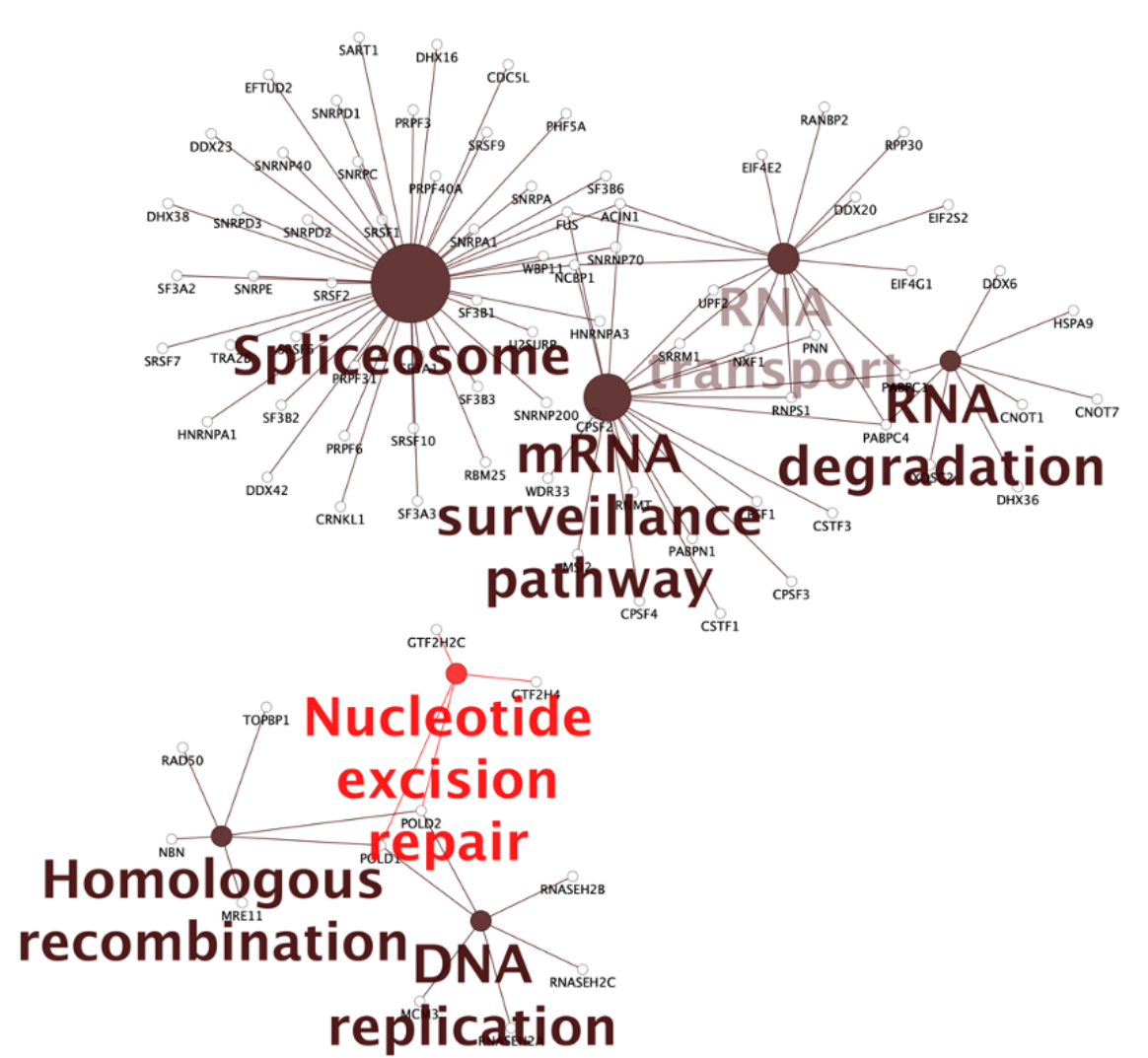

**Significance**

- pV < 0.0005
- pV 0.0005-0.005
- pV 0.005-0.05

Supplementary Figure S4

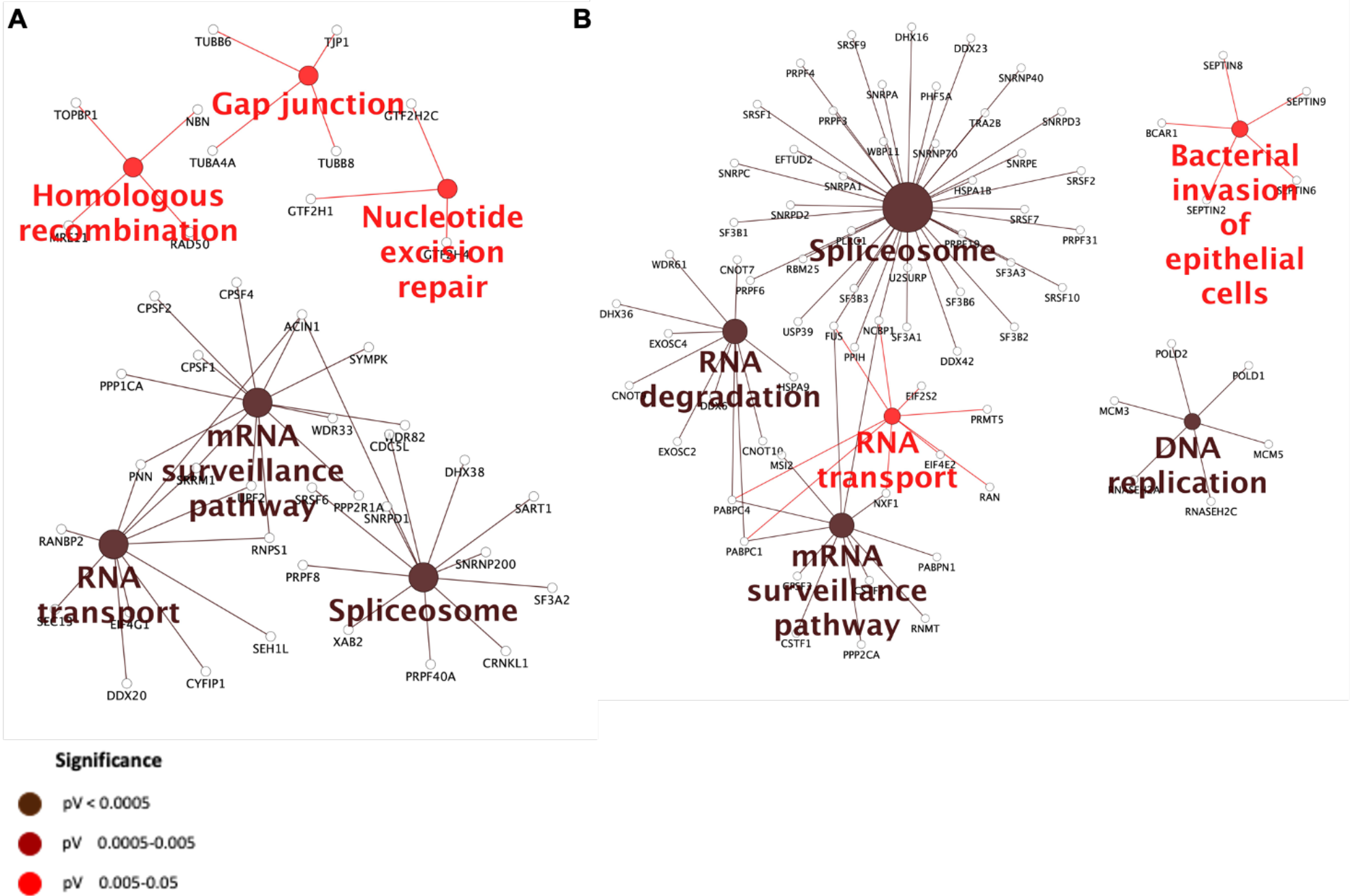

Supplementary Figure S5

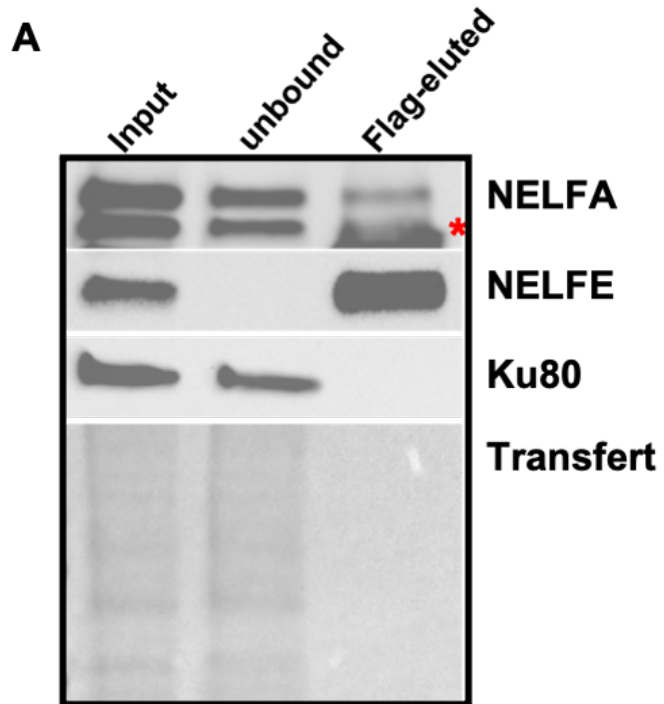

\*: non specific signal

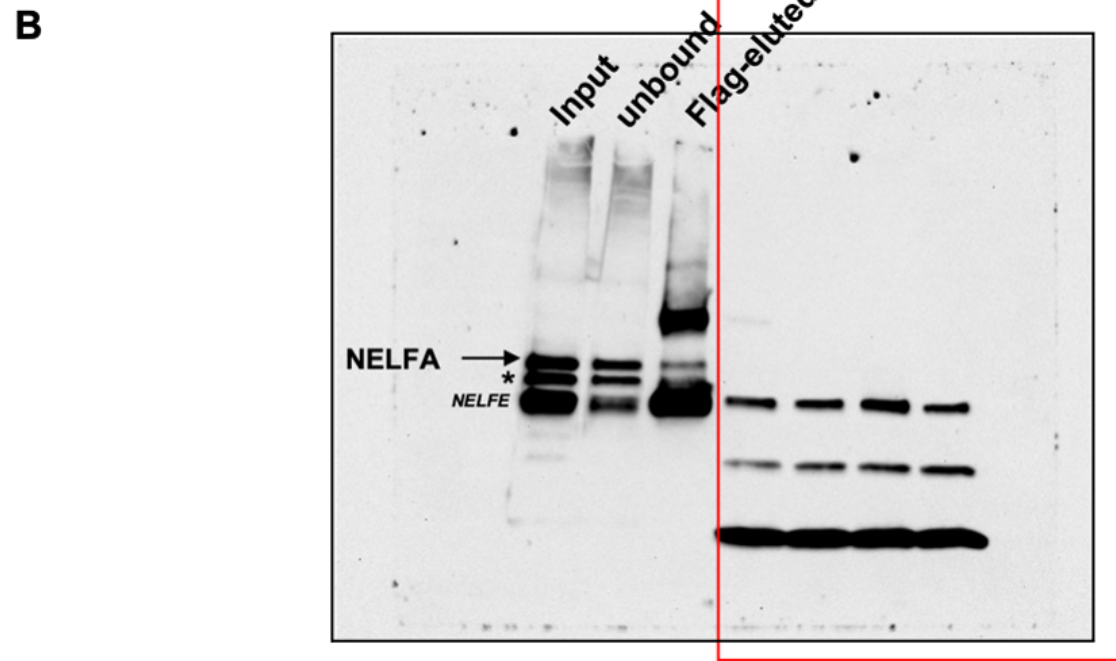

\*: non specific signal

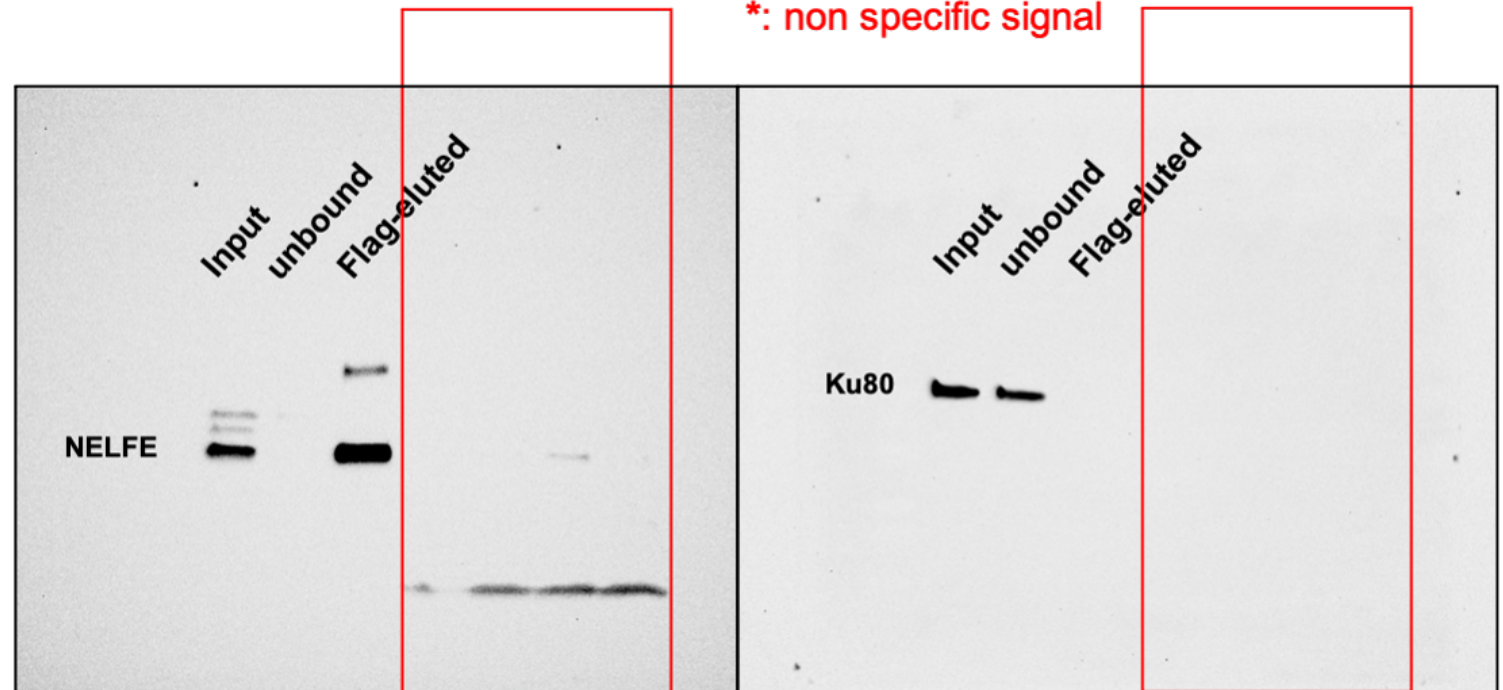

Supplementary Figure S6

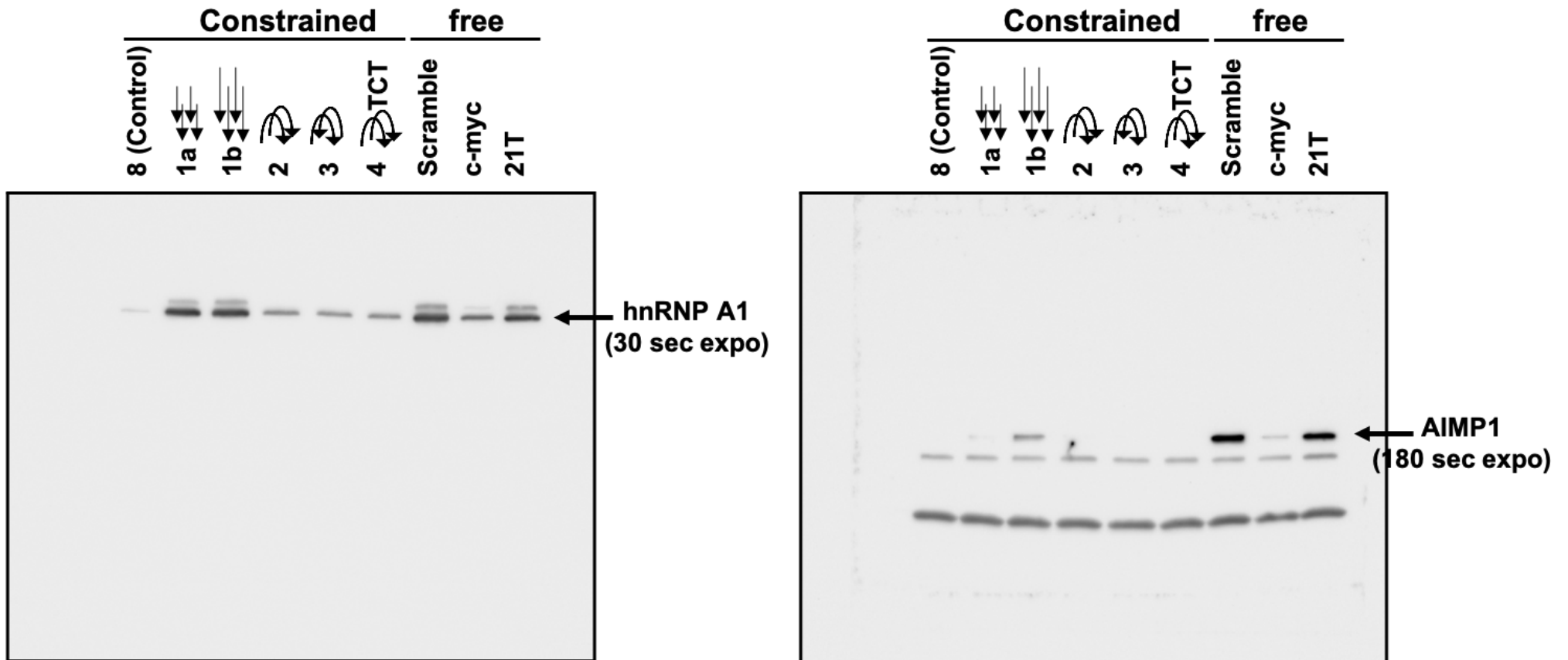

Uncropped and unprocessed versions of western-blot signals from Figure 5.

Chemiluminescence signals were acquired using the ChemyDoc Touching Imaging System (Bio-Rad).

Exposition times are indicated.

When additional signals corresponding to previous hybridizations with other antibodies are present they are indicated in *Italics*



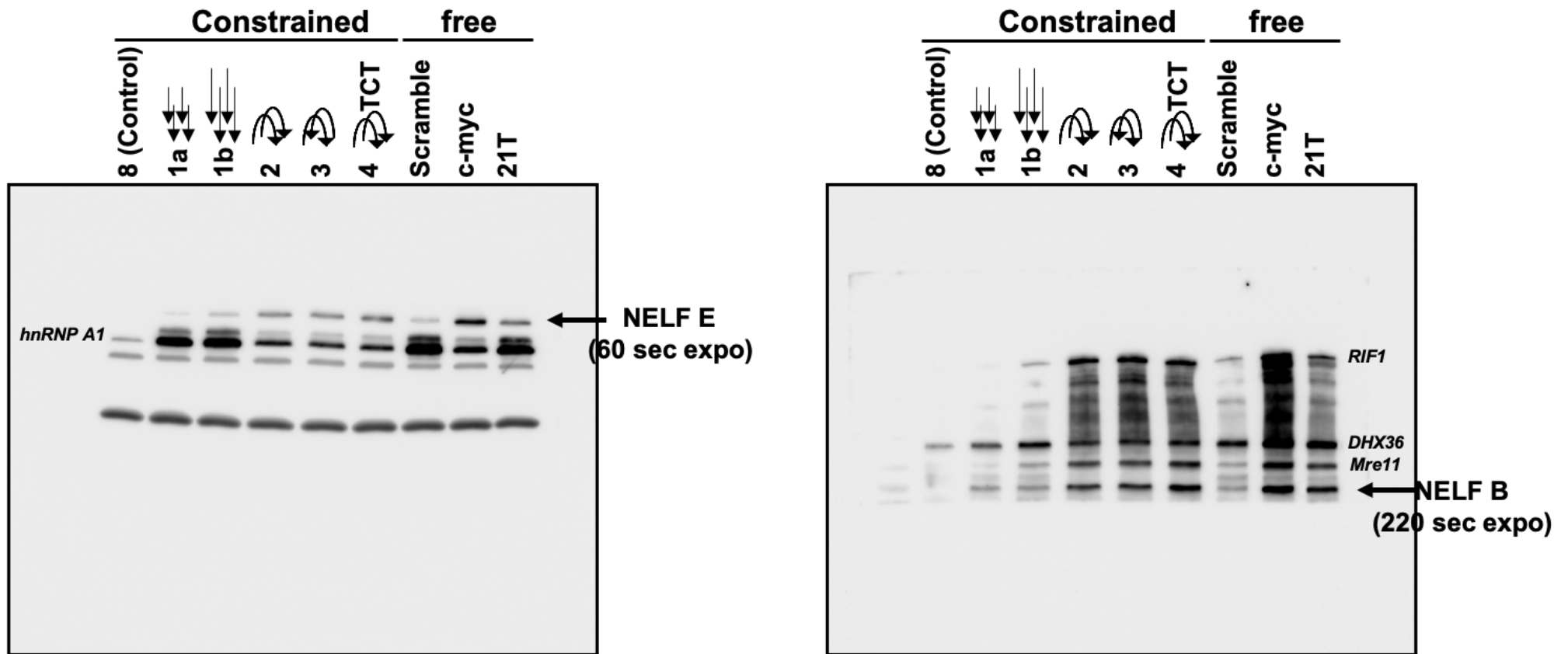

Uncropped and unprocessed versions of western-blot signals from Figure 5.

Chemiluminescence signals were acquired using the ChemyDoc Touching Imaging System (Bio-Rad).

Exposition times are indicated.

When additional signals corresponding to previous hybridizations with other antibodies are present they are indicated in Italics

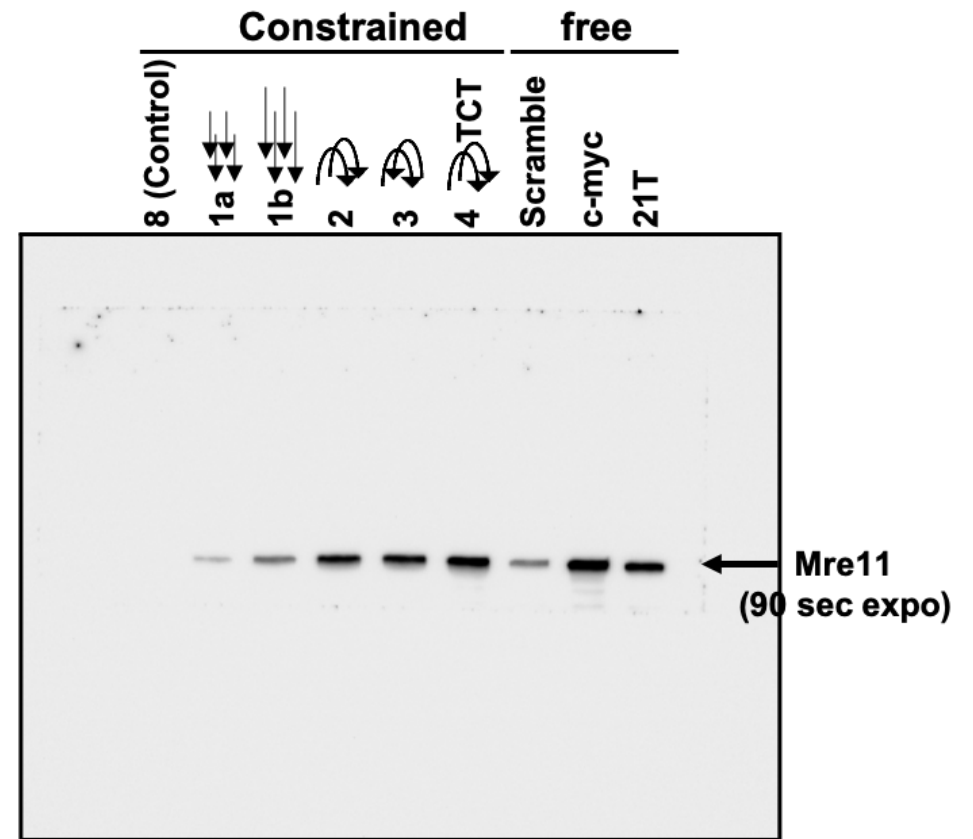
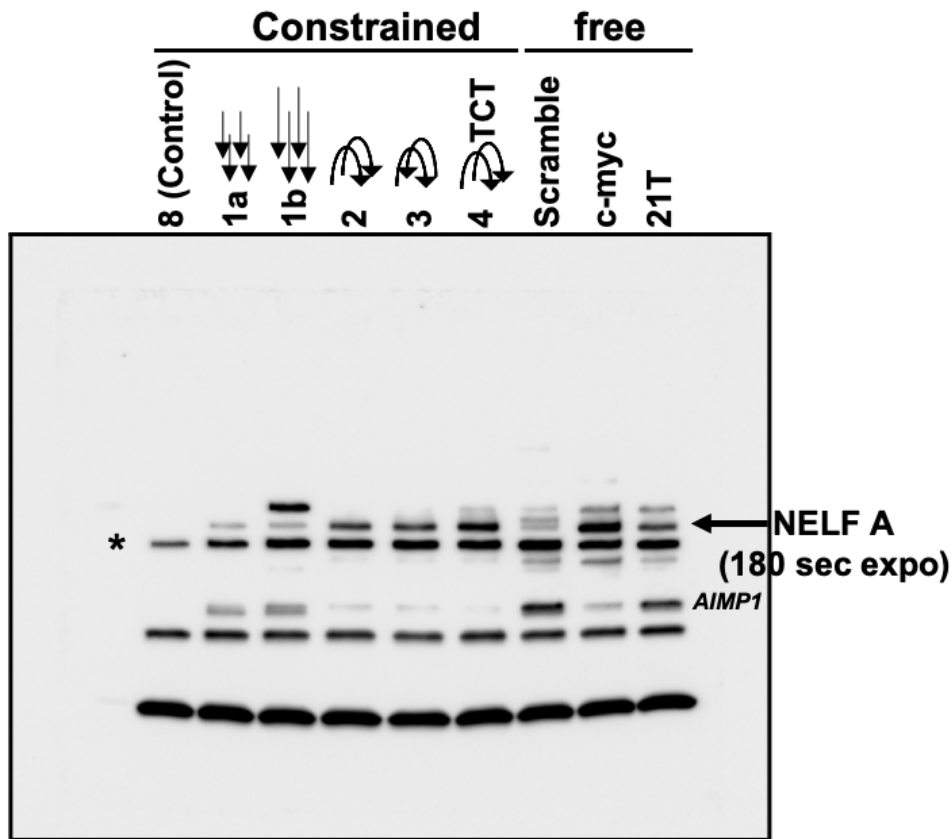

\*: non-specific signal

Uncropped and unprocessed versions of western-blot signals from Figure 5.

Chemiluminescence signals were acquired using the ChemyDoc Touching Imaging System (Bio-Rad).

Exposition times are indicated.

When additional signals corresponding to previous hybridizations with other antibodies are present they are indicated in Italics

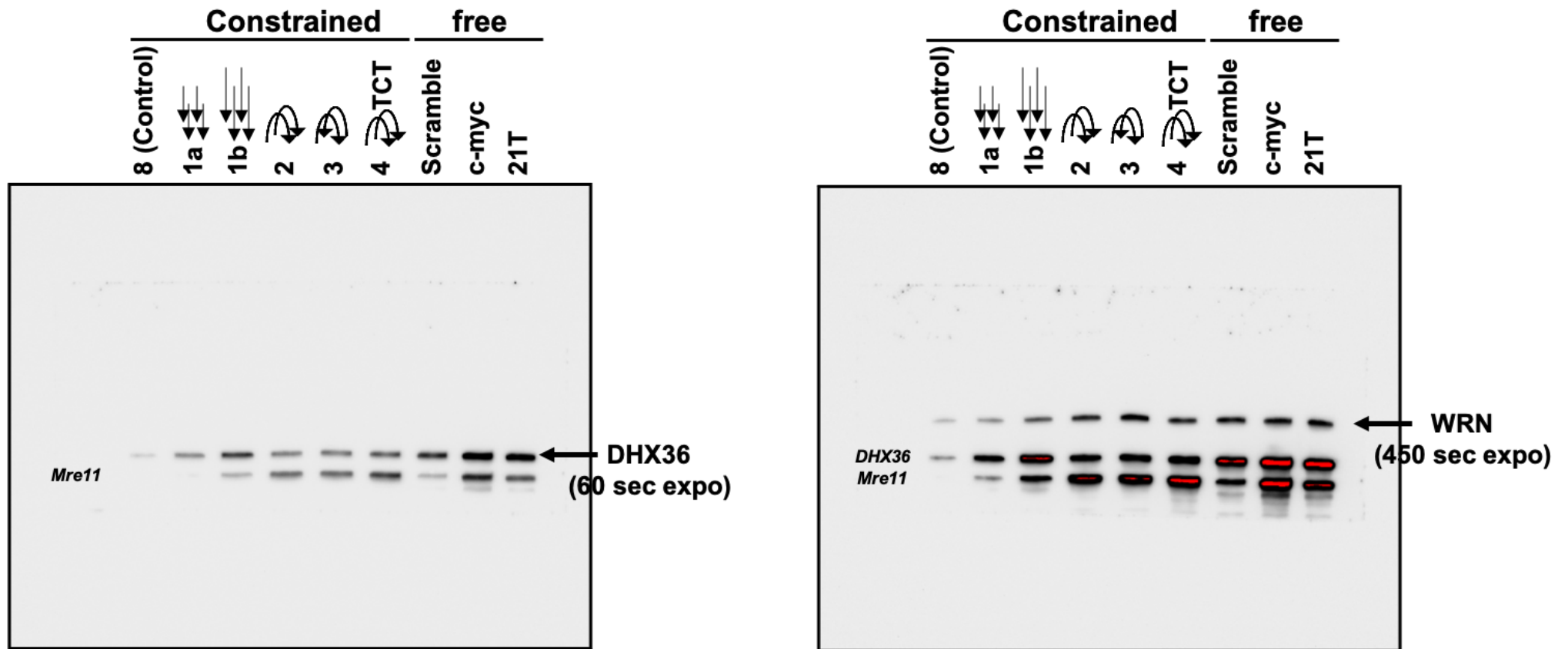

Uncropped and unprocessed versions of western-blot signals from Figure 5.

Chemiluminescence signals were acquired using the ChemyDoc Touching Imaging System (Bio-Rad).

Exposition times are indicated.

When additional signals corresponding to previous hybridizations with other antibodies are present they are indicated in *Italics*



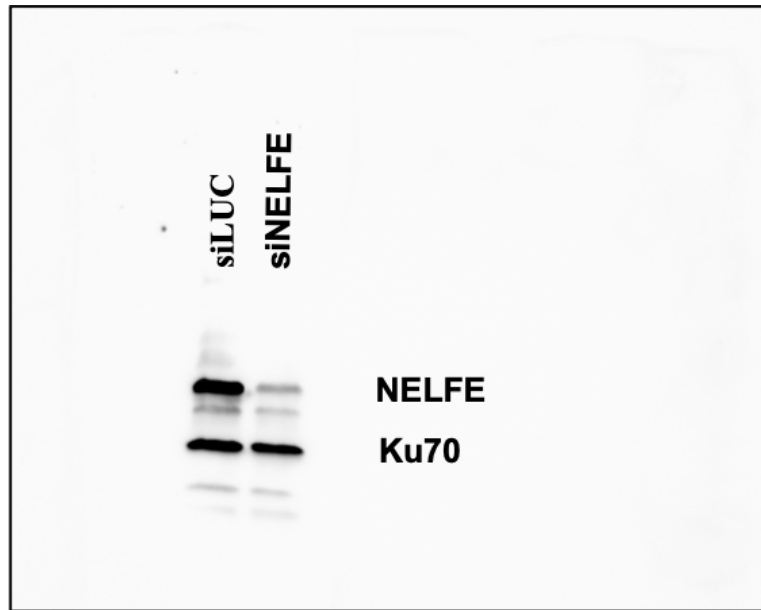

Uncropped and unprocessed versions of western-blot signals from Figure 6C. Chemiluminescence signals were acquired using the ChemyDoc Touching Imaging System (Bio-Rad).

### Modification of images:

**#1: for quantification** → DAPI (p. 2): selection of nuclei

→  $\gamma$ H2AX (p. 3): removal of background noise without brightness and contrast modification

**#2: for figure**



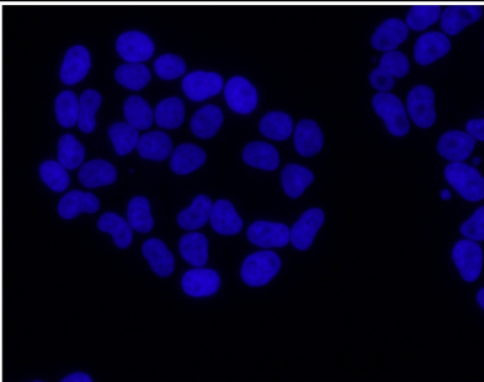
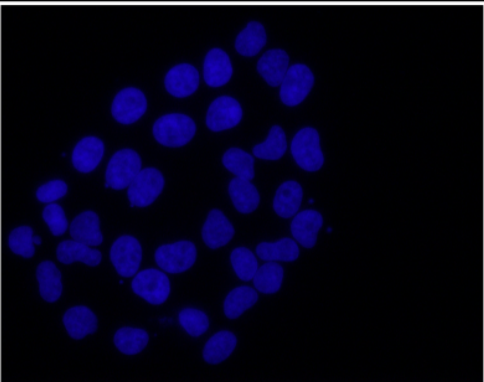
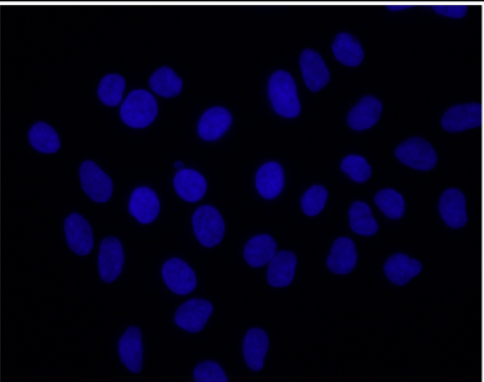
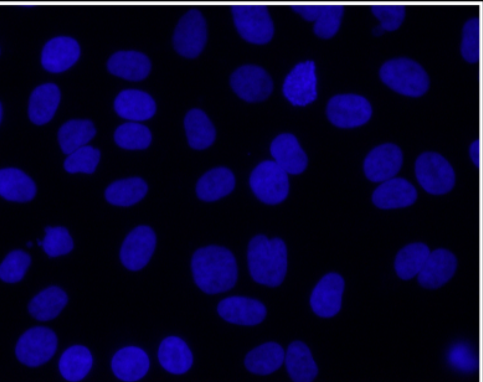
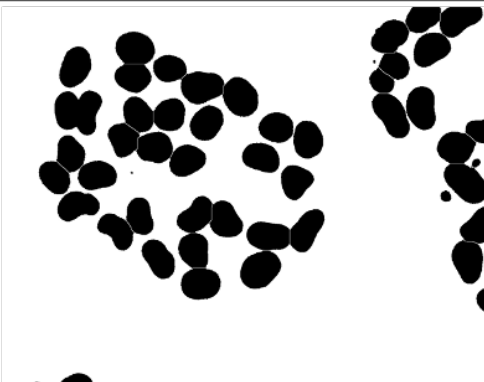
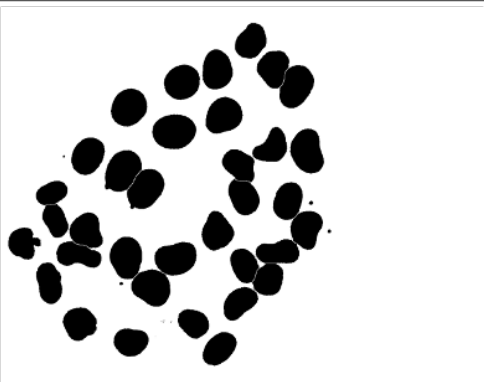
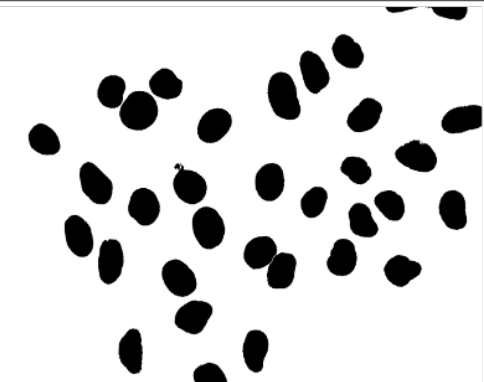
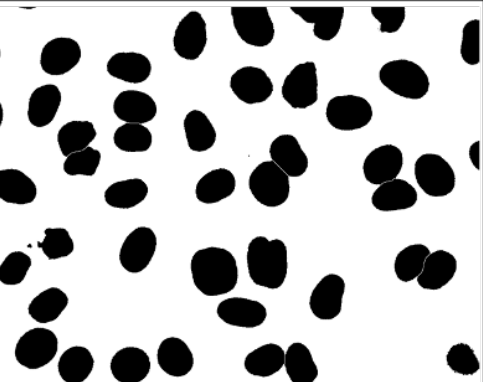

→ Overlay of nuclei edges (from #1 modification of DAPI) over  $\gamma$ H2AX staining (from #1 modification of  $\gamma$ H2AX with modified brightness and contrast) (p. 3 only)

✓ Same background noise removal for all images, for all conditions of treatment and for all experiments (n=3)

✓ Same brightness and contrast applied for all images representative of each conditions

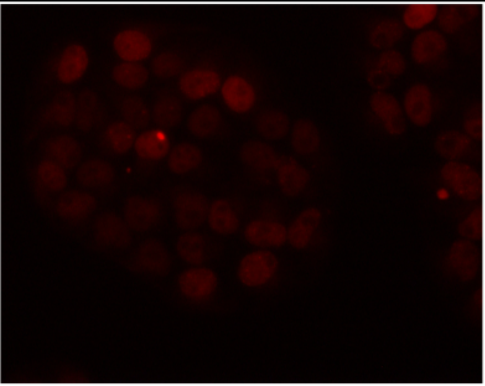
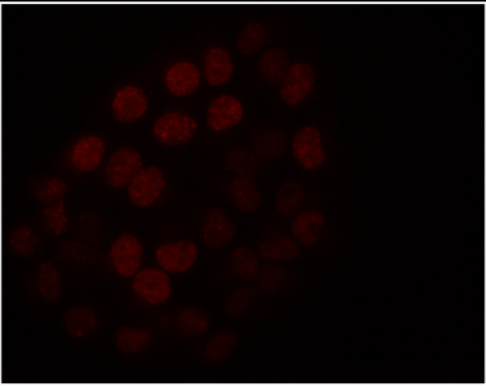
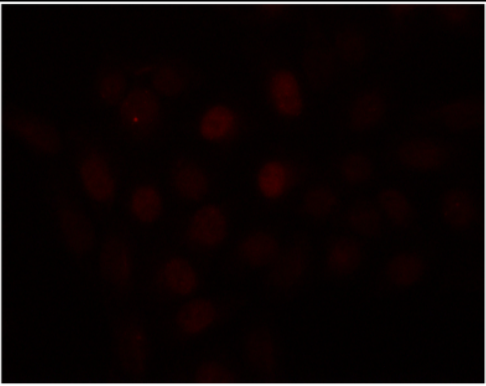
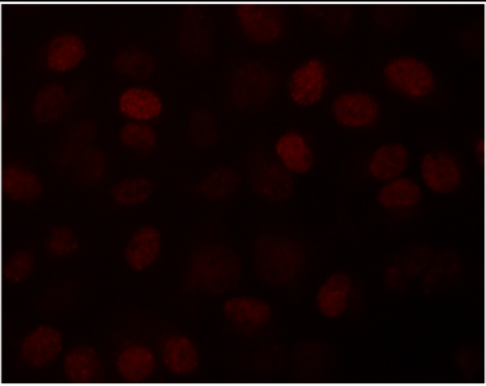
	siLUC NT	siLUC PDS	siNELFE NT	siNELFE PDS
# Images	7	19	34	48
Raw images				
Modified imgs for quantif.				

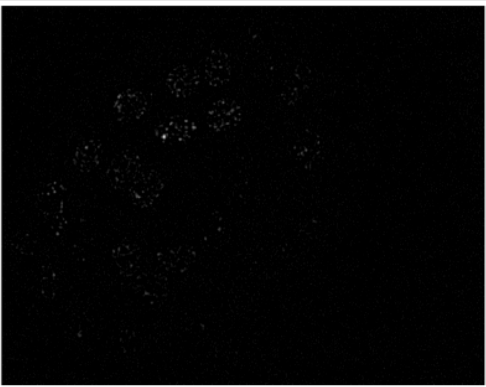
Supplementary Figure S9A

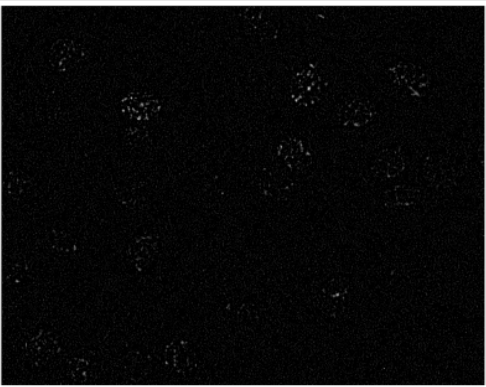
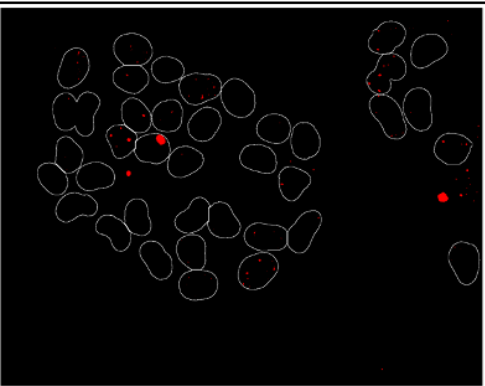
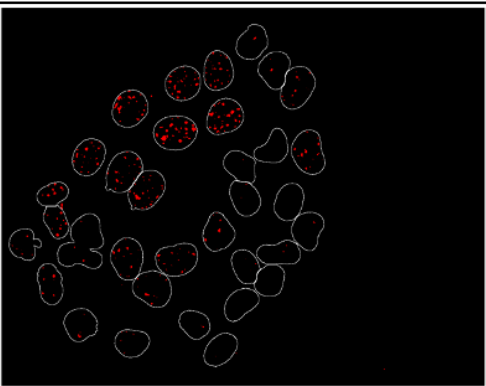
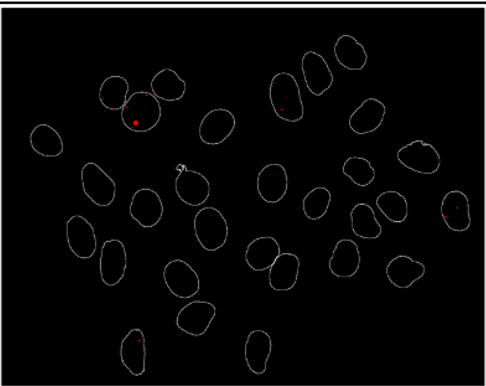
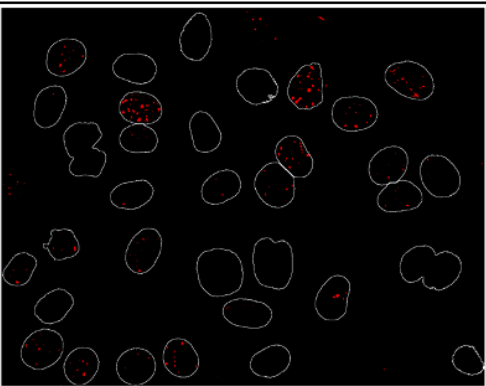
	siLUC NT	siLUC PDS	siNELFE NT	siNELFE PDS
# Images	7	19	34	48
Raw images				
Modified imgs for quantif.				
Modified imgs for figure				

Supplementary Figure S9B



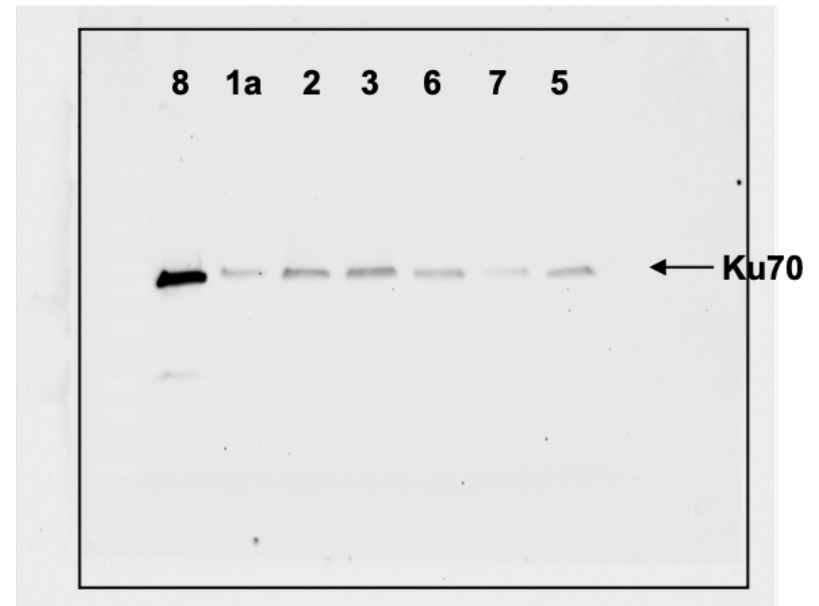
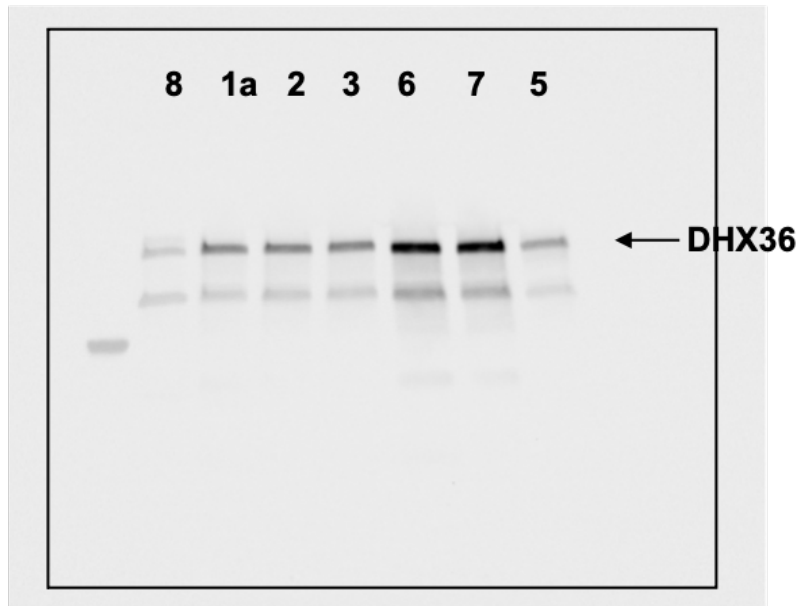
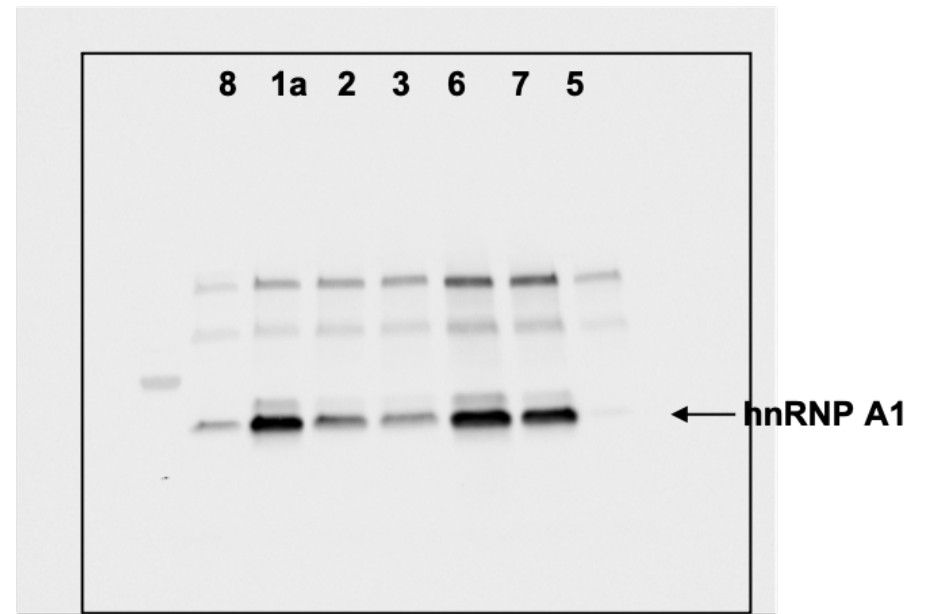
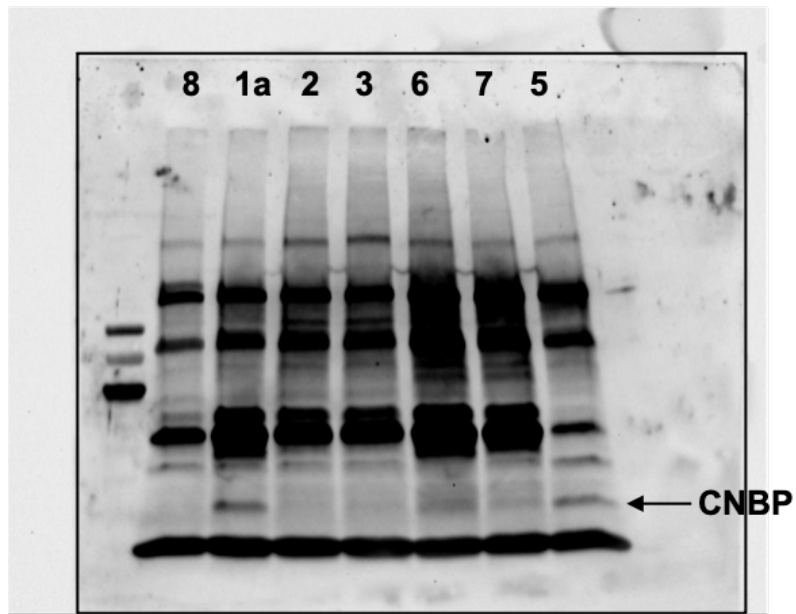

**Supplementary Figure S10A**



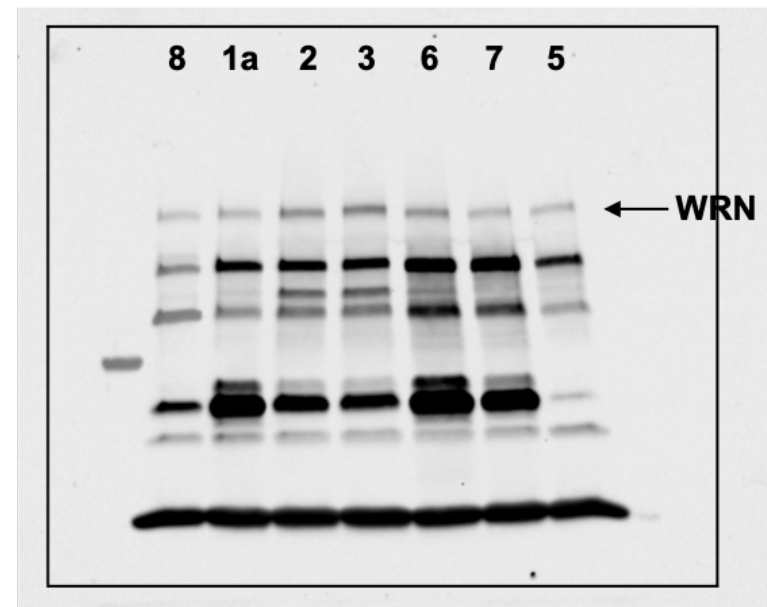
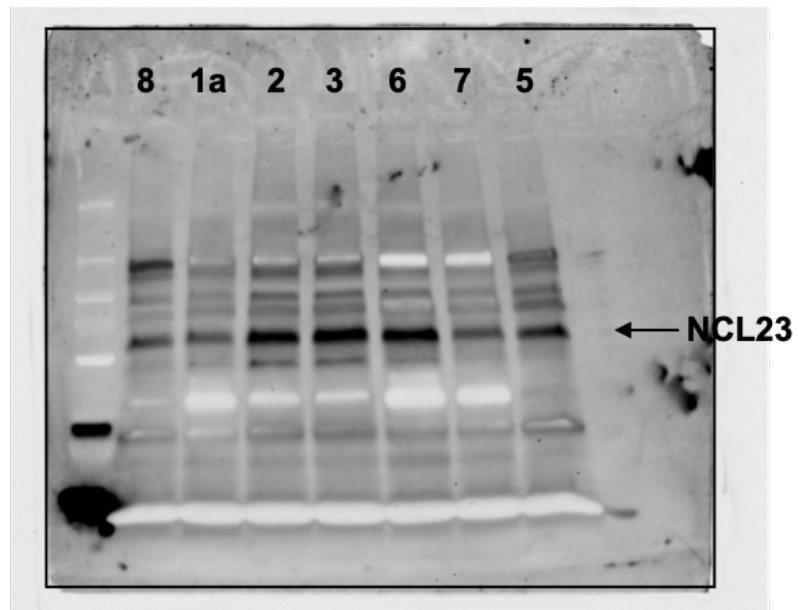
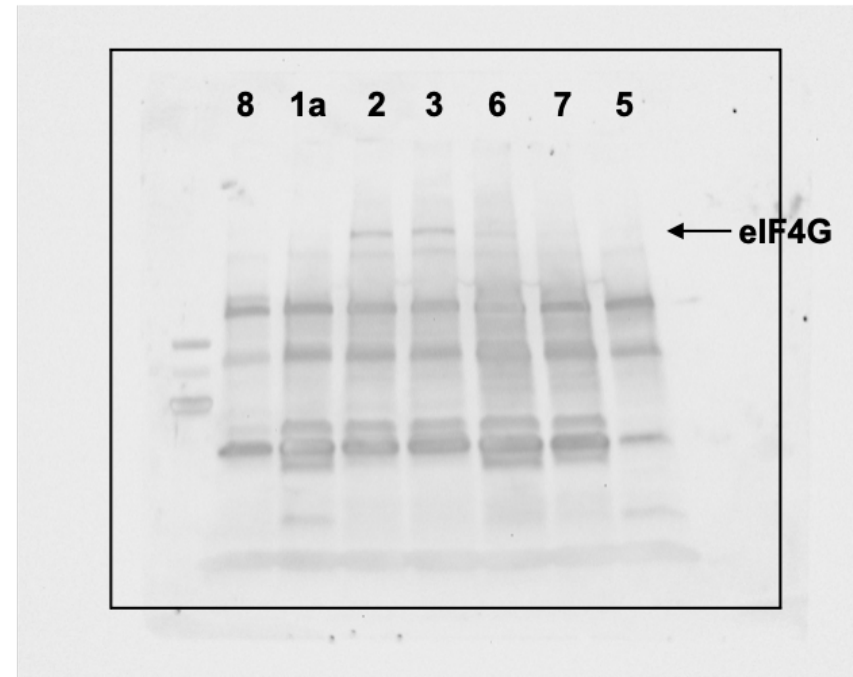
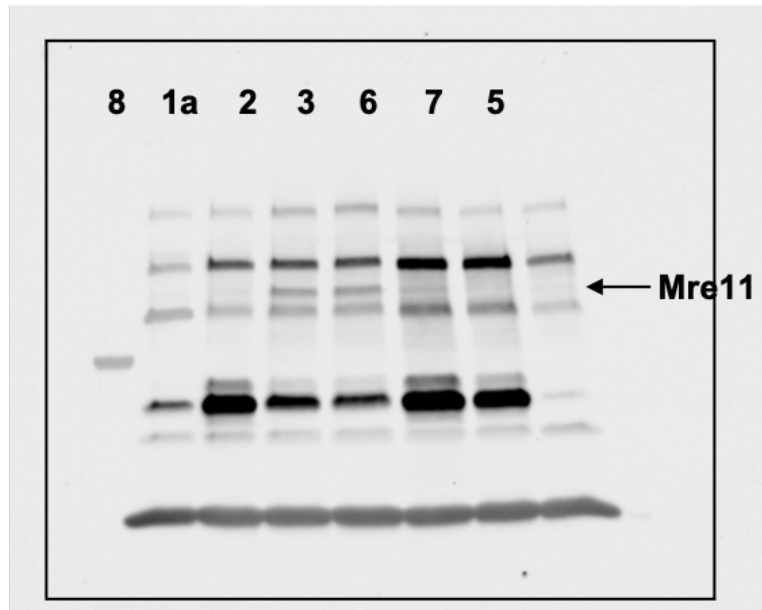

Supplementary Figure S10B