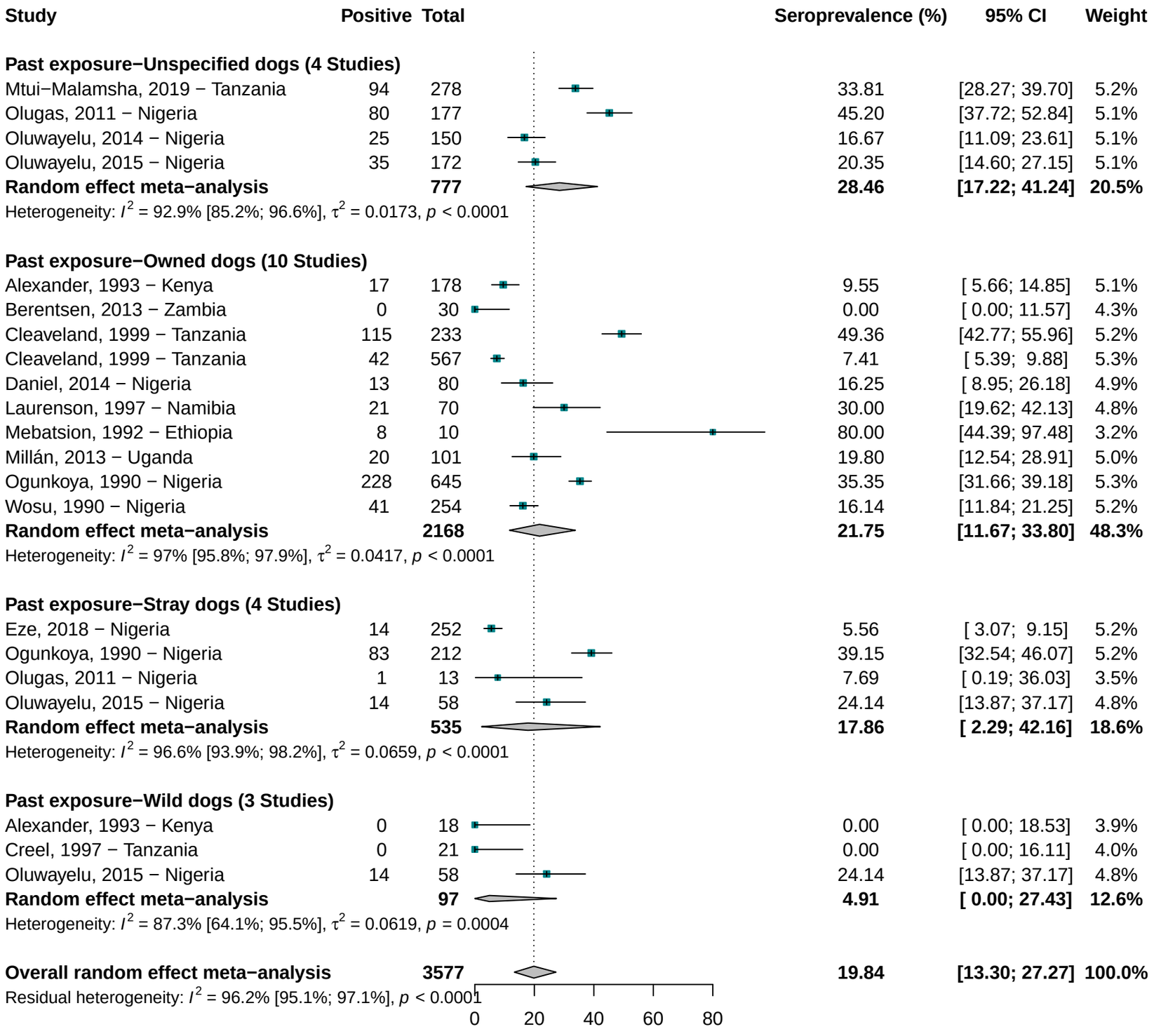Supplementary Figure 1: Seroprevalence of Rabies virus infections in dogs in Africa