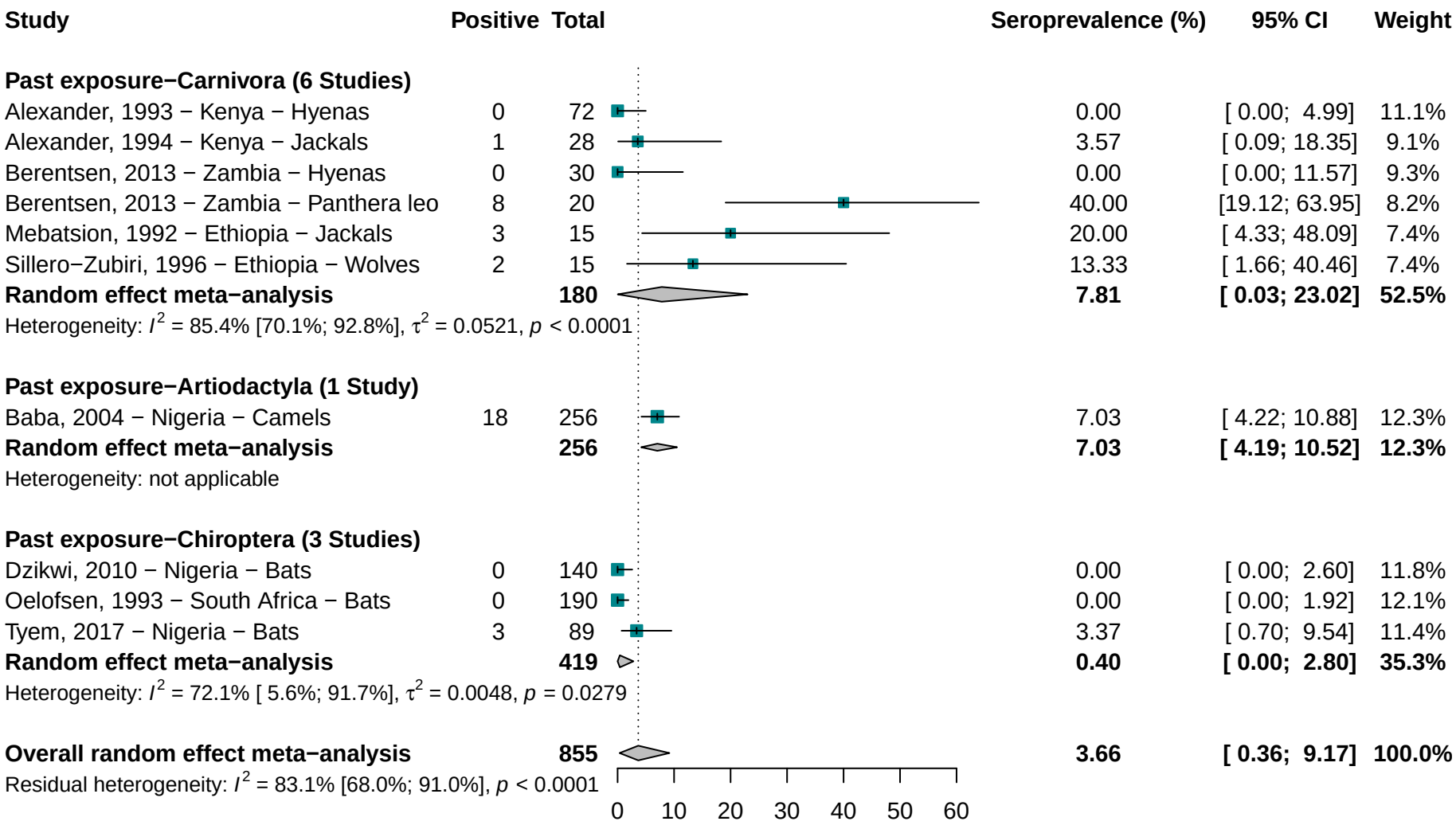Supplementary Figure 3: Seroprevalence of Rabies virus infections in other animal species in Africa