

hu5A10 radioimmunotheranostics

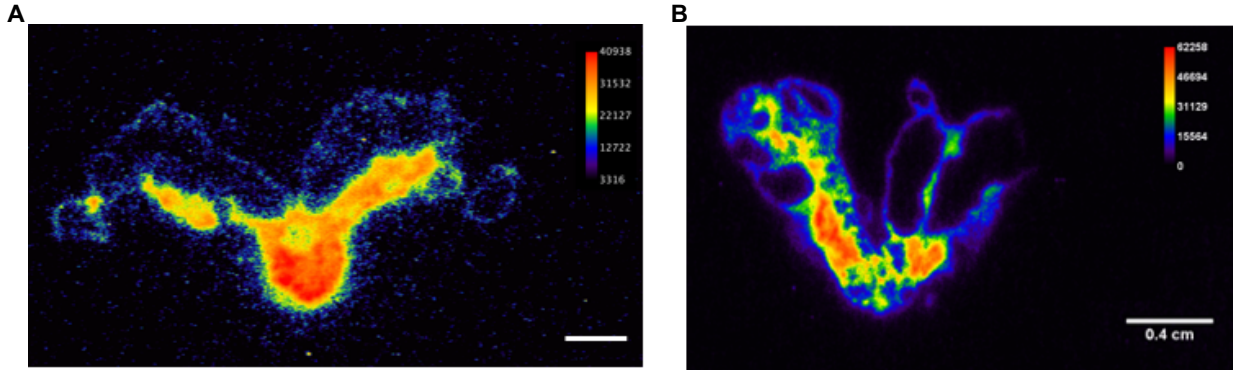

Supplementary Figure S2. Autoradiography of whole mounted *KLK3_Hi-MYC* GEMM prostate sections obtained 120h p.i. of $[^{89}\text{Zr}]\text{hu5A10}$ (**A**) or $[^{90}\text{Y}]\text{hu5A10}$ (**B**). Radioimmunoconjugate activity was detected in regions expressing PSA, but not in adjacent tissues lacking PSA expression, such as seminal vesicles and urethra.