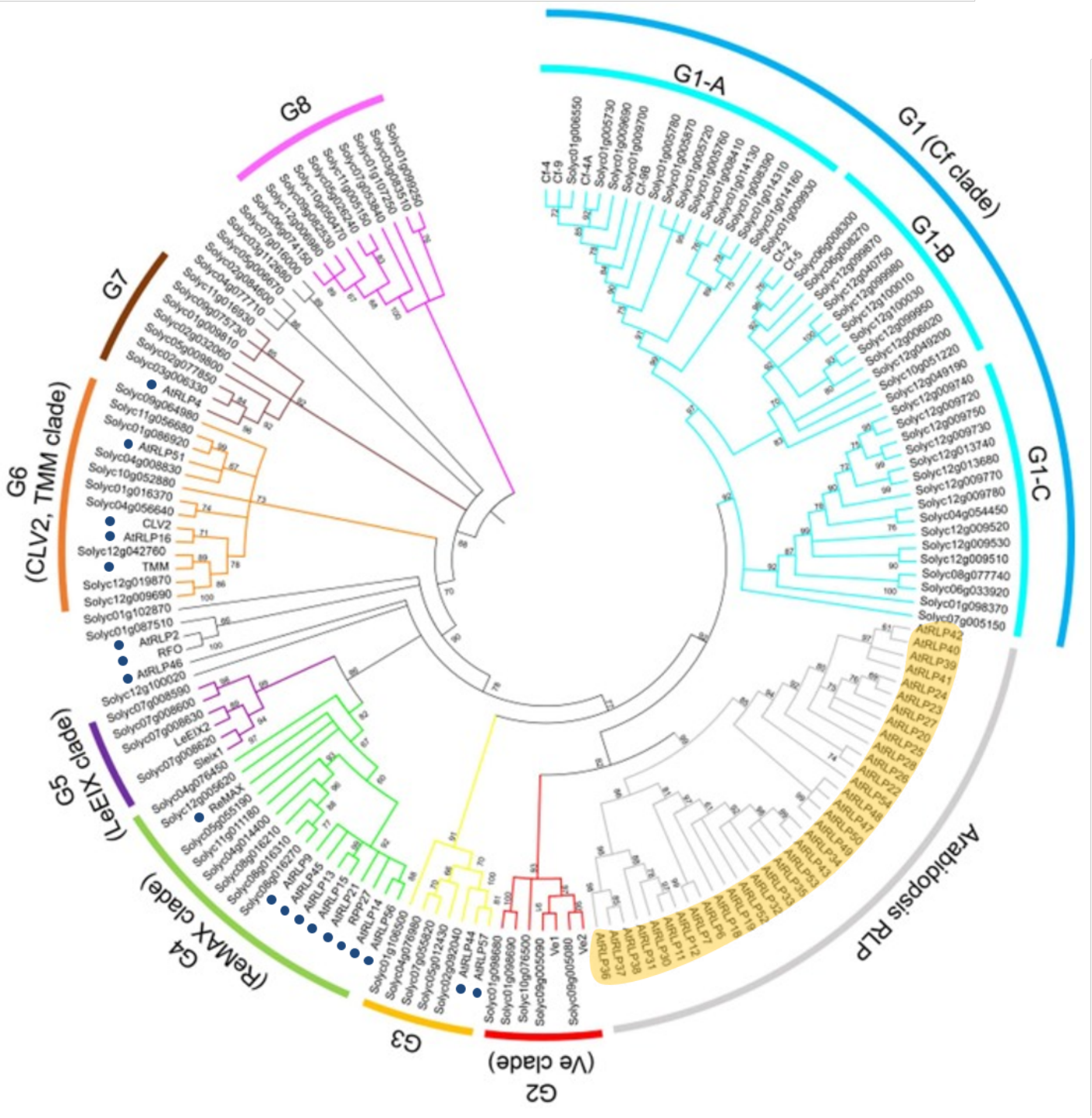

Figure S1: The phylogenetic tree of tomato and Arabidopsis RLPs.
The phylogenetic analysis was published by Kang and Yeom 2018 based on the C3-F domains. The Arabidopsis prRLPs (highlighted in yellow) form a monophyletic clade, whereas the Arabidopsis bRLPs cluster as poly- and paraphyletic groups with the annotated tomato RLPs (marked with blue dots). Bootstrap values > 60% are indicated above branches.