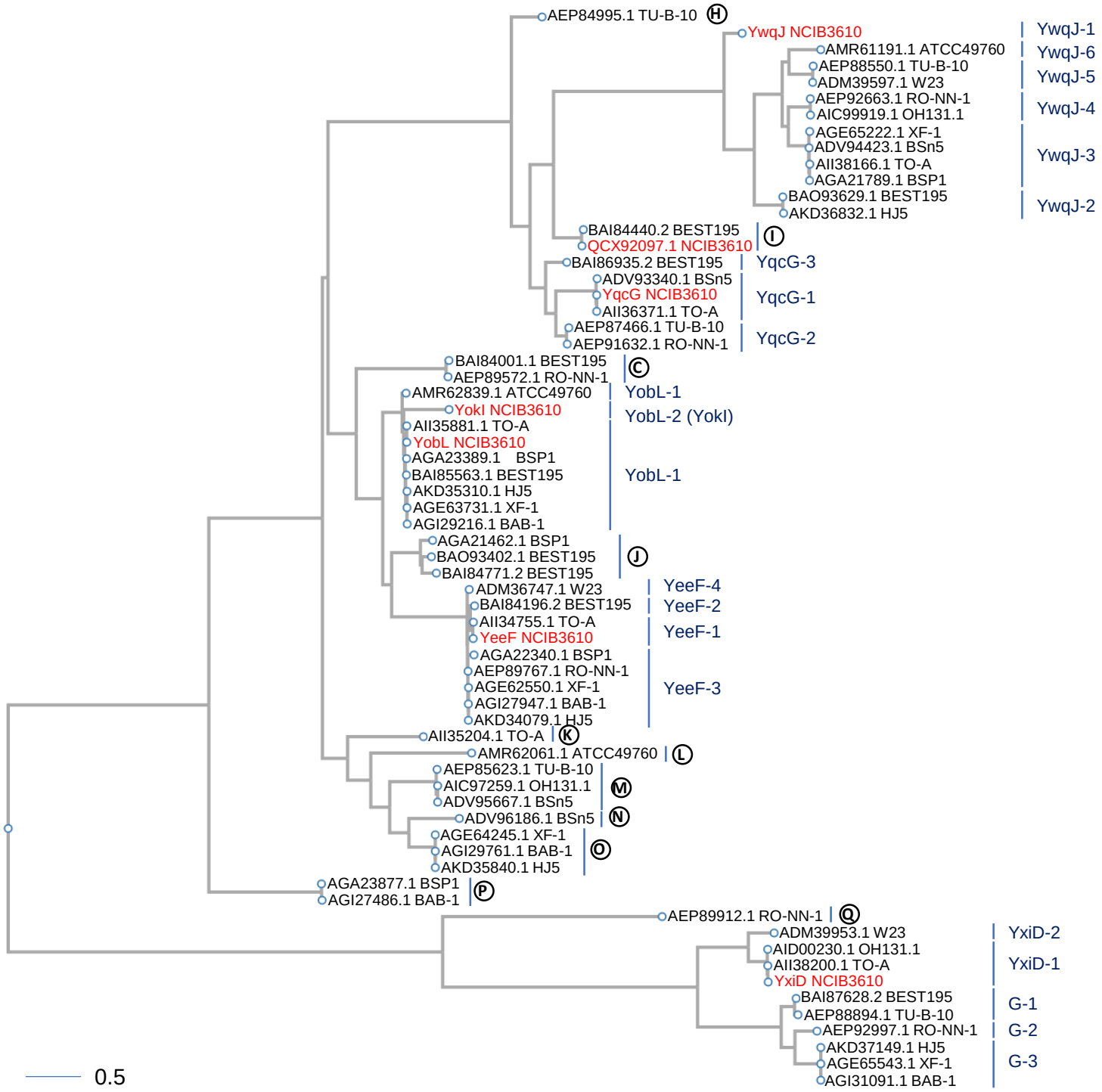
AEP84995.1 TU-B-10
H
YwqJ NCIB3610
AMR61191.1 ATCC49760
AEP88550.1 TU-B-10
ADM39597.1 W23
AEP92663.1 RO-NN-1
AIC99919.1 OH131.1
AGE65222.1 XF-1
ADV94423.1 BSn5
AII38166.1 TO-A
AGA21789.1 BSP1
BAO93629.1 BEST195
AKD36832.1 HJ5
YwqJ-1
YwqJ-6
YwqJ-5
YwqJ-4
YwqJ-3
YwqJ-2
BAI84440.2 BEST195
QCX92097.1 NCIB3610
I
BAI86935.2 BEST195
YqcG-3
ADV93340.1 BSn5
YqcG NCIB3610
AII36371.1 TO-A
YqcG-1
AEP87466.1 TU-B-10
AEP91632.1 RO-NN-1
YqcG-2
BAI84001.1 BEST195
AEP89572.1 RO-NN-1
C
AMR62839.1 ATCC49760
YobL-1
YokI NCIB3610
YobL-2 (YokI)
AII35881.1 TO-A
YobL NCIB3610
AGA23389.1 BSP1
BAI85563.1 BEST195
AKD35310.1 HJ5
AGE63731.1 XF-1
AGI29216.1 BAB-1
YobL-1
AGA21462.1 BSP1
BAO93402.1 BEST195
BAI84771.2 BEST195
J
ADM36747.1 W23
YeeF-4
BAI84196.2 BEST195
YeeF-2
AII34755.1 TO-A
YeeF NCIB3610
YeeF-1
AGA22340.1 BSP1
AEP89767.1 RO-NN-1
AGE62550.1 XF-1
AGI27947.1 BAB-1
AKD34079.1 HJ5
YeeF-3
AII35204.1 TO-A
K
AMR62061.1 ATCC49760
L
AEP85623.1 TU-B-10
AIC97259.1 OH131.1
ADV95667.1 BSn5
M
ADV96186.1 BSn5
N
AGE64245.1 XF-1
AGI29761.1 BAB-1
AKD35840.1 HJ5
O
AGA23877.1 BSP1
AGI27486.1 BAB-1
P
AEP89912.1 RO-NN-1
Q
ADM39953.1 W23
AID00230.1 OH131.1
AII38200.1 TO-A
YxiD NCIB3610
YxiD-2
YxiD-1
BAI87628.2 BEST195
AEP88894.1 TU-B-10
G-1
AEP92997.1 RO-NN-1
G-2
AKD37149.1 HJ5
AGE65543.1 XF-1
AGI31091.1 BAB-1
G-3
0.5