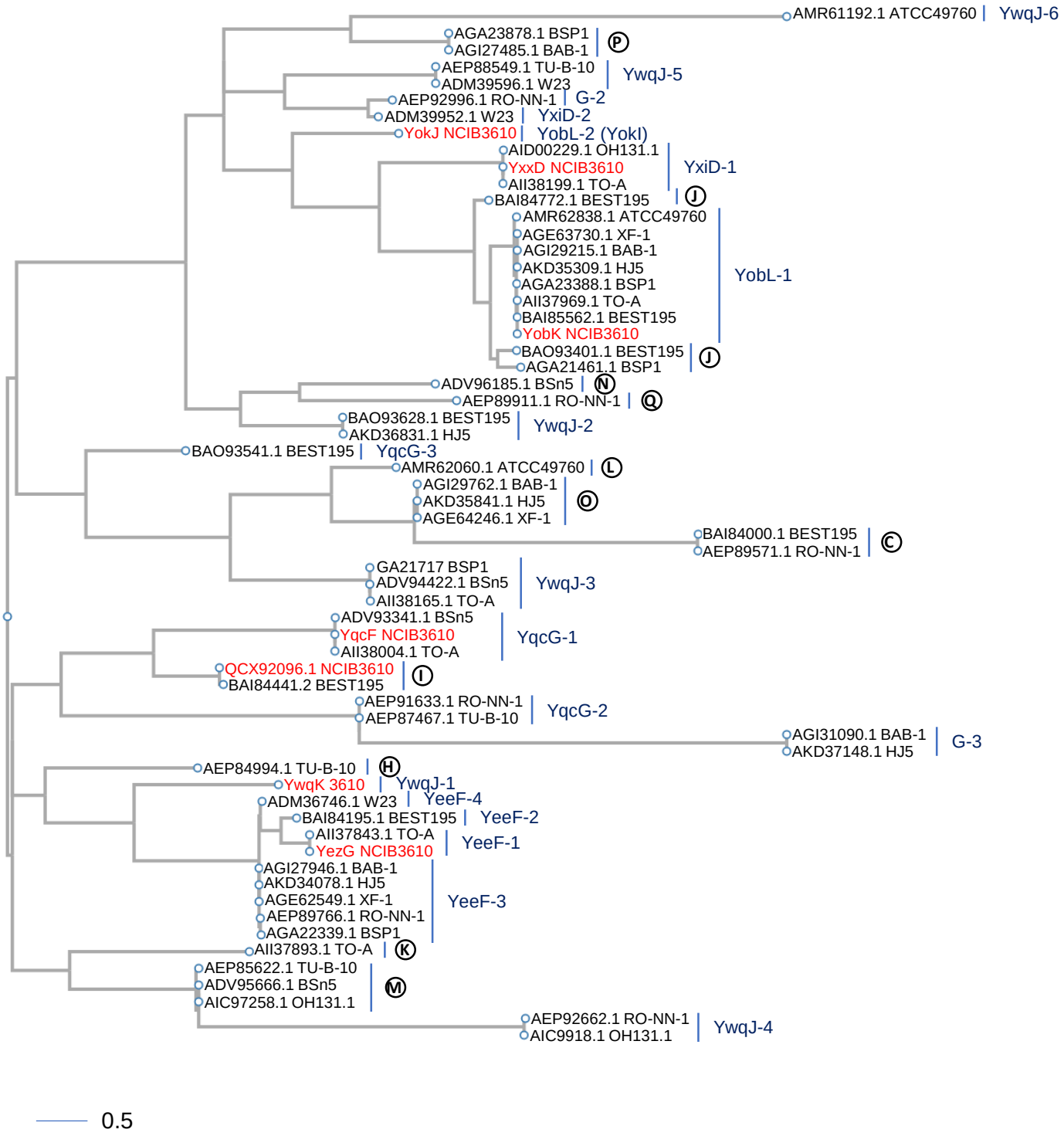
AMR61192.1 ATCC49760
YwqJ-6
AGA23878.1 BSP1
AGI27485.1 BAB-1
P
AEP88549.1 TU-B-10
ADM39596.1 W23
YwqJ-5
AEP92996.1 RO-NN-1
G-2
ADM39952.1 W23
YxiD-2
YokJ NCIB3610
YobL-2 (YokI)
AID00229.1 OH131.1
YxxD NCIB3610
AII38199.1 TO-A
YxiD-1
BAI84772.1 BEST195
J
AMR62838.1 ATCC49760
AGE63730.1 XF-1
AGI29215.1 BAB-1
AKD35309.1 HJ5
AGA23388.1 BSP1
AII37969.1 TO-A
BAI85562.1 BEST195
YobK NCIB3610
YobL-1
BAO93401.1 BEST195
AGA21461.1 BSP1
J
ADV96185.1 BSn5
N
AEP89911.1 RO-NN-1
Q
BAO93628.1 BEST195
AKD36831.1 HJ5
YwqJ-2
BAO93541.1 BEST195
YqcG-3
AMR62060.1 ATCC49760
L
AGI29762.1 BAB-1
AKD35841.1 HJ5
AGE64246.1 XF-1
O
BAI84000.1 BEST195
AEP89571.1 RO-NN-1
C
GA21717 BSP1
ADV94422.1 BSn5
AII38165.1 TO-A
YwqJ-3
ADV93341.1 BSn5
YqcF NCIB3610
AII38004.1 TO-A
YqcG-1
QCX92096.1 NCIB3610
BAI84441.2 BEST195
I
AEP91633.1 RO-NN-1
AEP87467.1 TU-B-10
YqcG-2
AGI31090.1 BAB-1
AKD37148.1 HJ5
G-3
AEP84994.1 TU-B-10
H
YwqK 3610
YwqJ-1
ADM36746.1 W23
YeeF-4
BAI84195.1 BEST195
YeeF-2
AII37843.1 TO-A
YezG NCIB3610
YeeF-1
AGI27946.1 BAB-1
AKD34078.1 HJ5
AGE62549.1 XF-1
AEP89766.1 RO-NN-1
AGA22339.1 BSP1
YeeF-3
AII37893.1 TO-A
K
AEP85622.1 TU-B-10
ADV95666.1 BSn5
AIC97258.1 OH131.1
M
AEP92662.1 RO-NN-1
AIC9918.1 OH131.1
YwqJ-4
0.5