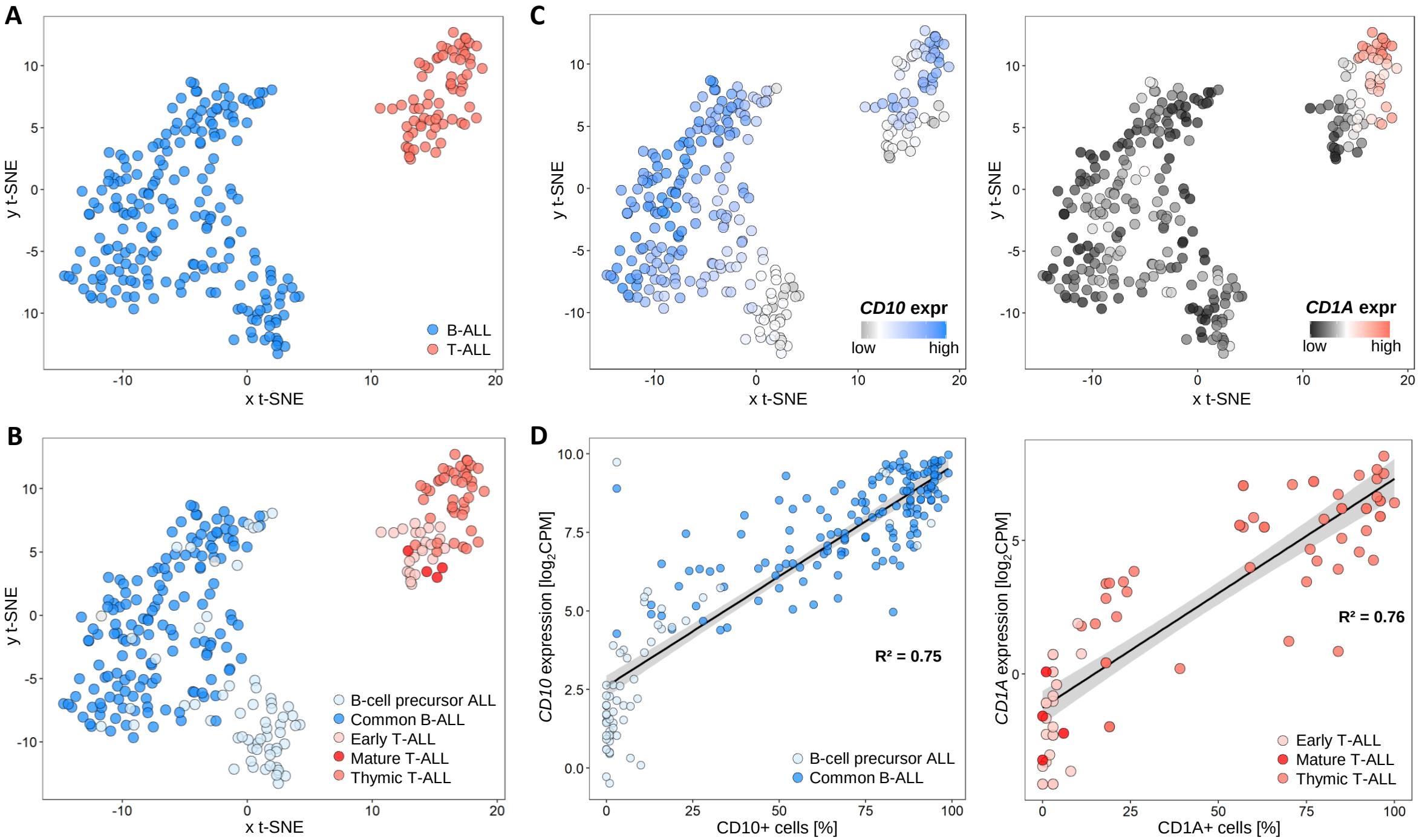
A
B
C
D
y t-SNE
x t-SNE
B-ALL
T-ALL
CD10 expr
low
high
CD1A expr
low
high
B-cell precursor ALL
Common B-ALL
Early T-ALL
Mature T-ALL
Thymic T-ALL
CD10 expression [log2CPM]
CD10+ cells [%]
R² = 0.75
CD1A expression [log2CPM]
CD1A+ cells [%]
R² = 0.76