

(A)

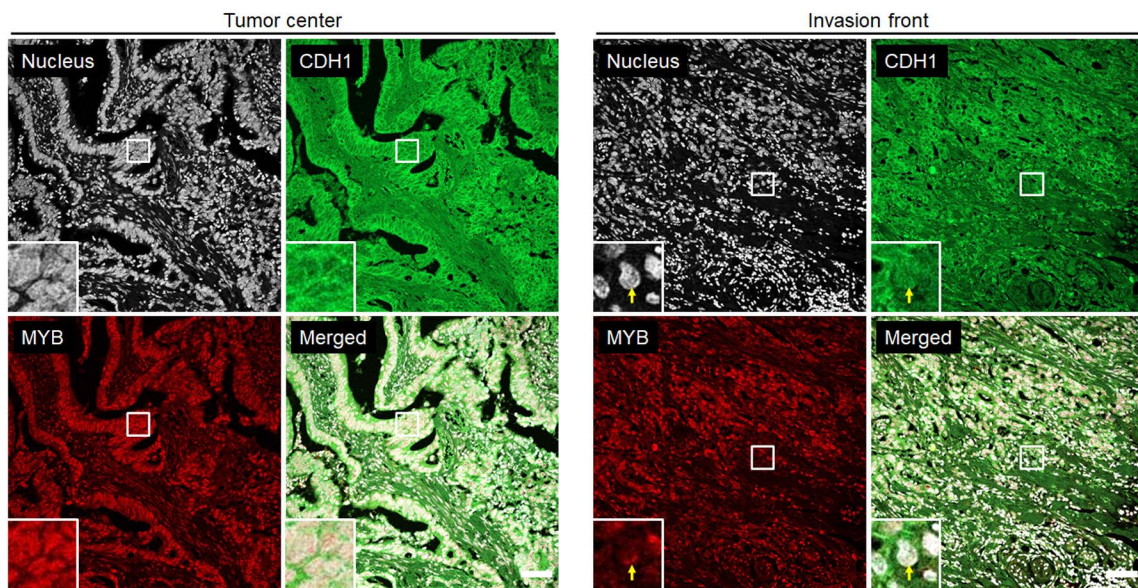

(B)

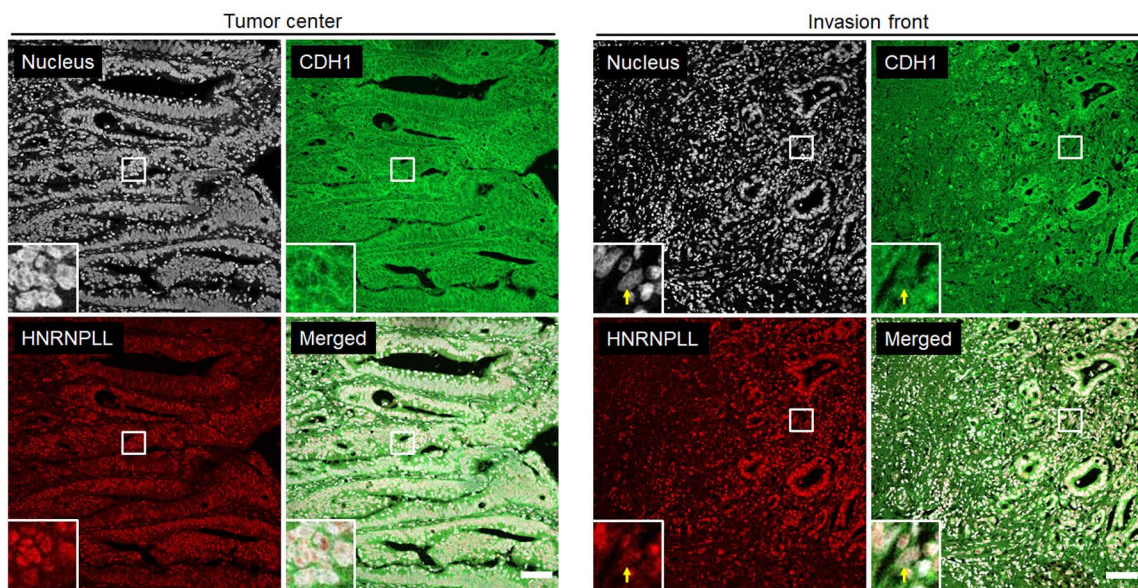

Figure S4

Immunohistochemical analysis of MYB and HNRNPLL in clinical CRC samples. A, Immunostaining of MYB (green) and CDH1 (red) in paraffin-embedded sections from a primary colon cancer patient (different from the case shown in Figure 4). Bars, 20 μ m. B, Immunostaining of HNRNPLL (green) and CDH1 (red) in sections from the same patient. Bars, 20 μ m.