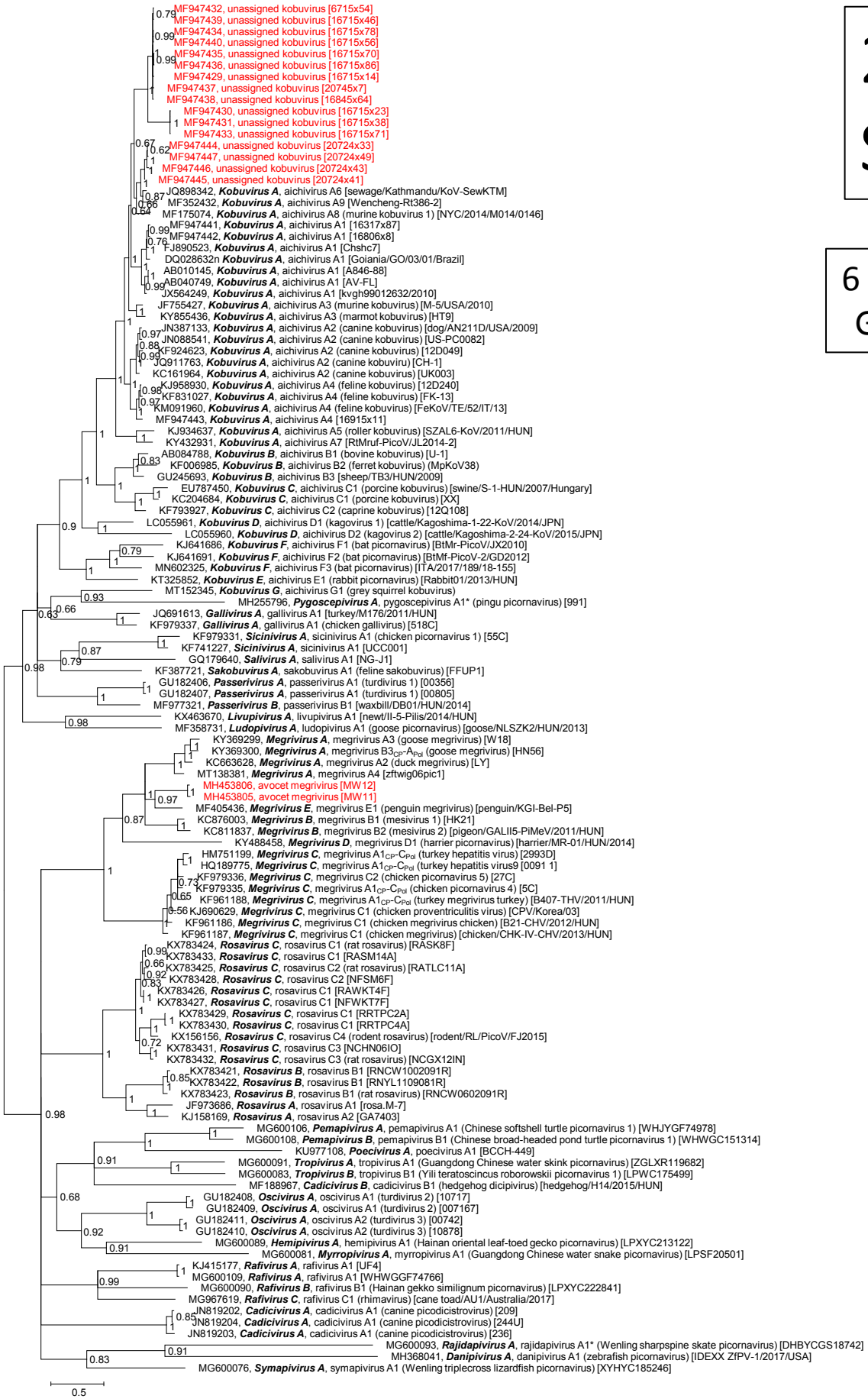


2B, SG2

6 mio gen.
GTR+G+I