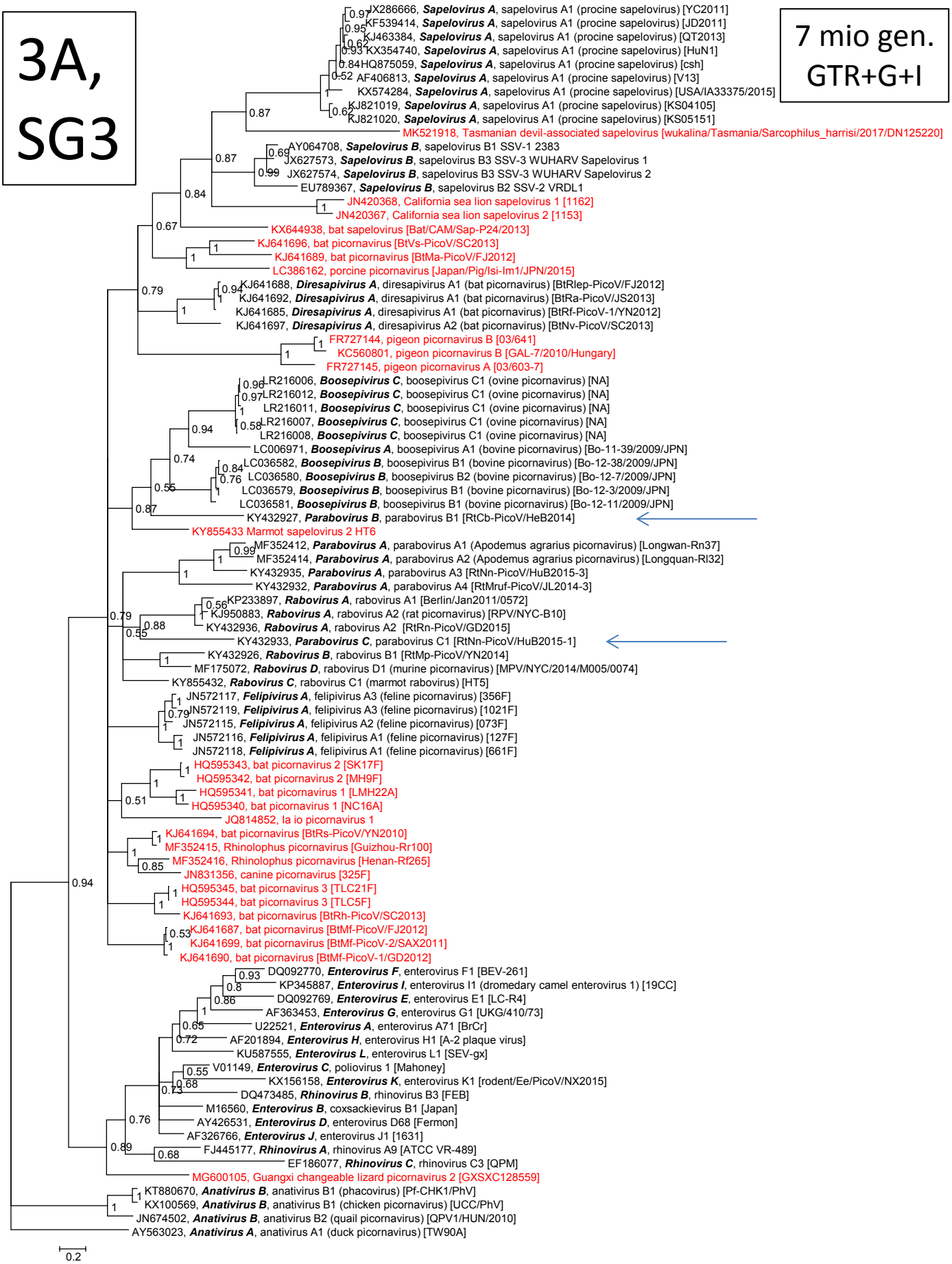
3A, SG3
7 mio gen. GTR+G+I
JX286666, Sapelovirus A, sapelovirus A1 (procine sapelovirus) [YC2011]
KF539414, Sapelovirus A, sapelovirus A1 (procine sapelovirus) [JD2011]
KJ463384, Sapelovirus A, sapelovirus A1 (procine sapelovirus) [QT2013]
KX354740, Sapelovirus A, sapelovirus A1 (procine sapelovirus) [HuN1]
HQ875059, Sapelovirus A, sapelovirus A1 (procine sapelovirus) [csh]
AF406813, Sapelovirus A, sapelovirus A1 (procine sapelovirus) [V13]
KX574284, Sapelovirus A, sapelovirus A1 (procine sapelovirus) [USA/IA33375/2015]
KJ821019, Sapelovirus A, sapelovirus A1 (procine sapelovirus) [KS04105]
KJ821020, Sapelovirus A, sapelovirus A1 (procine sapelovirus) [KS05151]
MK521918, Tasmanian devil-associated sapelovirus [wukalina/Tasmania/Sarcophilus_harrisi/2017/DN125220]
AY064708, Sapelovirus B, sapelovirus B1 SSV-1 2383
JX627573, Sapelovirus B, sapelovirus B3 SSV-3 WUHARV Sapelovirus 1
JX627574, Sapelovirus B, sapelovirus B3 SSV-3 WUHARV Sapelovirus 2
EU789367, Sapelovirus B, sapelovirus B2 SSV-2 VRDL1
JN420368, California sea lion sapelovirus 1 [1162]
JN420367, California sea lion sapelovirus 2 [1153]
KX644938, bat sapelovirus [Bat/CAM/Sap-P24/2013]
KJ641696, bat picornavirus [BtVs-PicoV/SC2013]
KJ641689, bat picornavirus [BtMa-PicoV/FJ2012]
LC386162, porcine picornavirus [Japan/Pig/Isi-Im1/JPN/2015]
KJ641688, Diresapivirus A, diresapivirus A1 (bat picornavirus) [BtRlep-PicoV/FJ2012]
KJ641692, Diresapivirus A, diresapivirus A1 (bat picornavirus) [BtRa-PicoV/JS2013]
KJ641685, Diresapivirus A, diresapivirus A1 (bat picornavirus) [BtRf-PicoV-1/YN2012]
KJ641697, Diresapivirus A, diresapivirus A2 (bat picornavirus) [BtNv-PicoV/SC2013]
FR727144, pigeon picornavirus B [03/641]
KC560801, pigeon picornavirus B [GAL-7/2010/Hungary]
FR727145, pigeon picornavirus A [03/603-7]
LR216006, Boosepivirus C, boosepivirus C1 (ovine picornavirus) [NA]
LR216012, Boosepivirus C, boosepivirus C1 (ovine picornavirus) [NA]
LR216011, Boosepivirus C, boosepivirus C1 (ovine picornavirus) [NA]
LR216007, Boosepivirus C, boosepivirus C1 (ovine picornavirus) [NA]
LR216008, Boosepivirus C, boosepivirus C1 (ovine picornavirus) [NA]
LC006971, Boosepivirus A, boosepivirus A1 (bovine picornavirus) [Bo-11-39/2009/JPN]
LC036582, Boosepivirus B, boosepivirus B1 (bovine picornavirus) [Bo-12-38/2009/JPN]
LC036580, Boosepivirus B, boosepivirus B2 (bovine picornavirus) [Bo-12-7/2009/JPN]
LC036579, Boosepivirus B, boosepivirus B1 (bovine picornavirus) [Bo-12-3/2009/JPN]
LC036581, Boosepivirus B, boosepivirus B1 (bovine picornavirus) [Bo-12-11/2009/JPN]
KY432927, Parabovirus B, parabovirus B1 [RtCb-PicoV/HeB2014]
KY855433 Marmot sapelovirus 2 HT6
MF352412, Parabovirus A, parabovirus A1 (Apodemus agrarius picornavirus) [Longwan-Rn37]
MF352414, Parabovirus A, parabovirus A2 (Apodemus agrarius picornavirus) [Longquan-Rl32]
KY432935, Parabovirus A, parabovirus A3 [RtNn-PicoV/HuB2015-3]
KY432932, Parabovirus A, parabovirus A4 [RtMruf-PicoV/JL2014-3]
KP233897, Rabovirus A, rabovirus A1 [Berlin/Jan2011/0572]
KJ950883, Rabovirus A, rabovirus A2 (rat picornavirus) [RPV/NYC-B10]
KY432936, Rabovirus A, rabovirus A2 [RtRn-PicoV/GD2015]
KY432933, Parabovirus C, parabovirus C1 [RtNn-PicoV/HuB2015-1]
KY432926, Rabovirus B, rabovirus B1 [RtMp-PicoV/YN2014]
MF175072, Rabovirus D, rabovirus D1 (murine picornavirus) [MPV/NYC/2014/M005/0074]
KY855432, Rabovirus C, rabovirus C1 (marmot rabovirus) [HT5]
JN572117, Felipivirus A, felipivirus A3 (feline picornavirus) [356F]
JN572119, Felipivirus A, felipivirus A3 (feline picornavirus) [1021F]
JN572115, Felipivirus A, felipivirus A2 (feline picornavirus) [073F]
JN572116, Felipivirus A, felipivirus A1 (feline picornavirus) [127F]
JN572118, Felipivirus A, felipivirus A1 (feline picornavirus) [661F]
HQ595343, bat picornavirus 2 [SK17F]
HQ595342, bat picornavirus 2 [MH9F]
HQ595341, bat picornavirus 1 [LMH22A]
HQ595340, bat picornavirus 1 [NC16A]
JQ814852, la io picornavirus 1
KJ641694, bat picornavirus [BtRs-PicoV/YN2010]
MF352415, Rhinolophus picornavirus [Guizhou-Rr100]
MF352416, Rhinolophus picornavirus [Henan-Rf265]
JN831356, canine picornavirus [325F]
HQ595345, bat picornavirus 3 [TLC21F]
HQ595344, bat picornavirus 3 [TLC5F]
KJ641693, bat picornavirus [BtRh-PicoV/SC2013]
KJ641687, bat picornavirus [BtMf-PicoV/FJ2012]
KJ641699, bat picornavirus [BtMf-PicoV-2/SAX2011]
KJ641690, bat picornavirus [BtMf-PicoV-1/GD2012]
DQ092770, Enterovirus F, enterovirus F1 [BEV-261]
KP345887, Enterovirus I, enterovirus I1 (dromedary camel enterovirus 1) [19CC]
DQ092769, Enterovirus E, enterovirus E1 [LC-R4]
AF363453, Enterovirus G, enterovirus G1 [UKG/410/73]
U22521, Enterovirus A, enterovirus A71 [BrCr]
AF201894, Enterovirus H, enterovirus H1 [A-2 plaque virus]
KU587555, Enterovirus L, enterovirus L1 [SEV-gx]
V01149, Enterovirus C, poliovirus 1 [Mahoney]
KX156158, Enterovirus K, enterovirus K1 [rodent/Ee/PicoV/NX2015]
DQ473485, Rhinovirus B, rhinovirus B3 [FEB]
M16560, Enterovirus B, coxsackievirus B1 [Japan]
AY426531, Enterovirus D, enterovirus D68 [Fermon]
AF326766, Enterovirus J, enterovirus J1 [1631]
FJ445177, Rhinovirus A, rhinovirus A9 [ATCC VR-489]
EF186077, Rhinovirus C, rhinovirus C3 [QPM]
MG600105, Guangxi changeable lizard picornavirus 2 [GXSXC128559]
KT880670, Anativirus B, anativirus B1 (phacovirus) [Pf-CHK1/PhV]
KX100569, Anativirus B, anativirus B1 (chicken picornavirus) [UCC/PhV]
JN674502, Anativirus B, anativirus B2 (quail picornavirus) [QPV1/HUN/2010]
AY563023, Anativirus A, anativirus A1 (duck picornavirus) [TW90A]
0.2