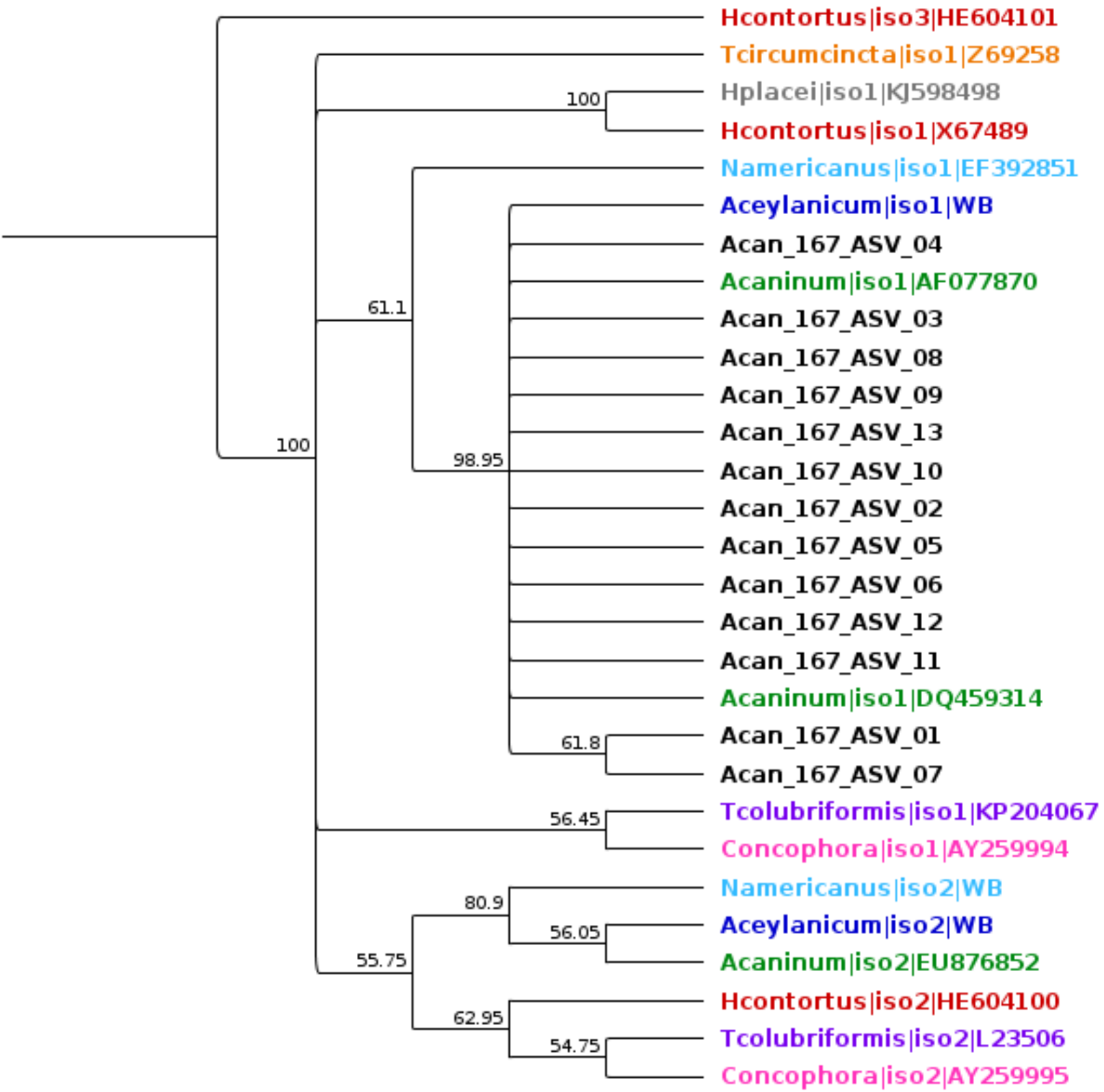
Hcontortus|iso3|HE604101
Tcircumcincta|iso1|Z69258
Hplacei|iso1|KJ598498
Hcontortus|iso1|X67489
Namericanus|iso1|EF392851
Aceylanicum|iso1|WB
Acan_167_ASV_04
Acaninum|iso1|AF077870
Acan_167_ASV_03
Acan_167_ASV_08
Acan_167_ASV_09
Acan_167_ASV_13
Acan_167_ASV_10
Acan_167_ASV_02
Acan_167_ASV_05
Acan_167_ASV_06
Acan_167_ASV_12
Acan_167_ASV_11
Acaninum|iso1|DQ459314
Acan_167_ASV_01
Acan_167_ASV_07
Tcolubriformis|iso1|KP204067
Concophora|iso1|AY259994
Namericanus|iso2|WB
Aceylanicum|iso2|WB
Acaninum|iso2|EU876852
Hcontortus|iso2|HE604100
Tcolubriformis|iso2|L23506
Concophora|iso2|AY259995
100
100
61.1
98.95
61.8
56.45
80.9
56.05
55.75
62.95
54.75