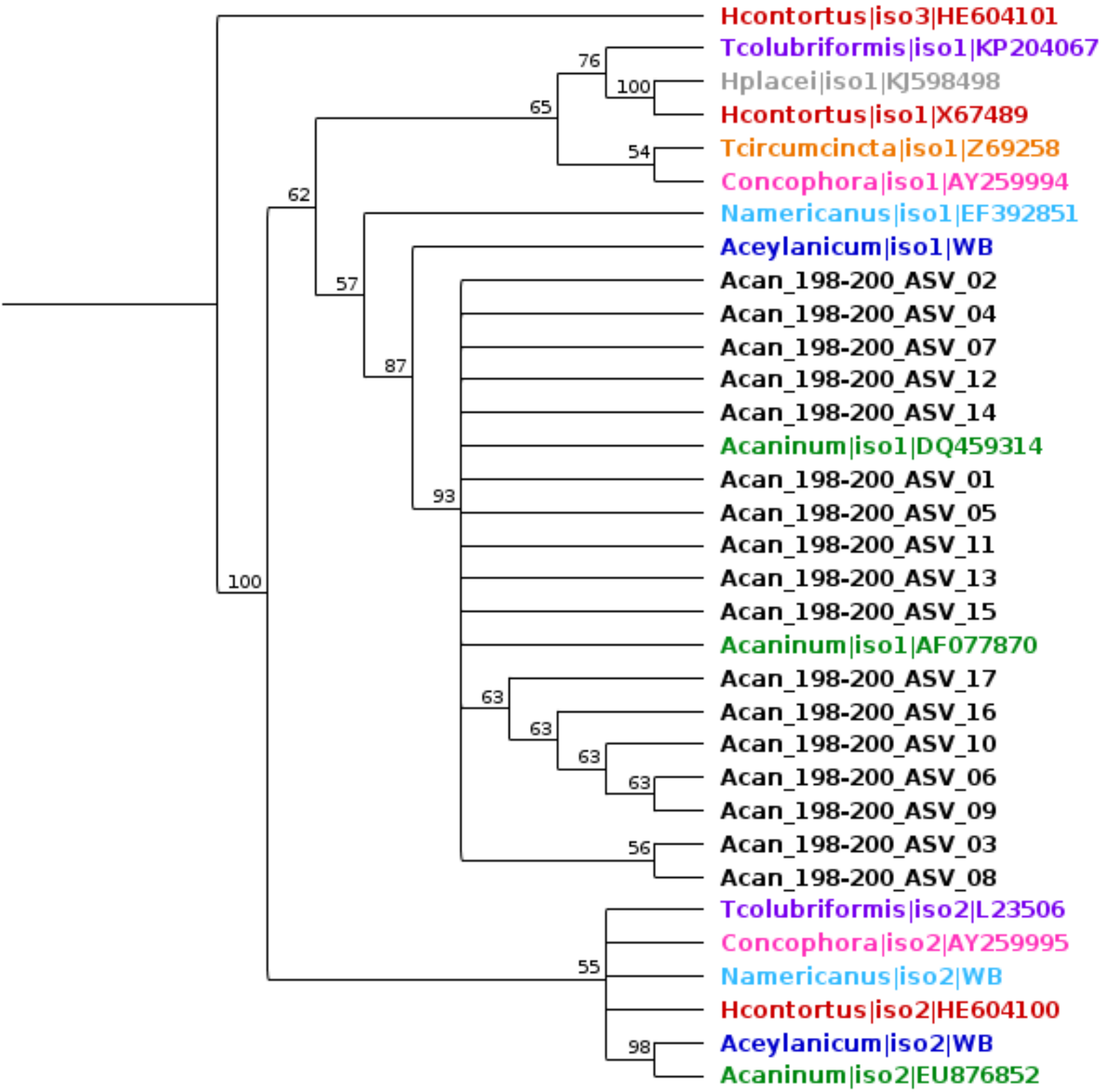
Hcontortus|iso3|HE604101
Tcolubriformis|iso1|KP204067
Hplacei|iso1|KJ598498
Hcontortus|iso1|X67489
Tcircumcincta|iso1|Z69258
Concophora|iso1|AY259994
Namericanus|iso1|EF392851
Aceylanicum|iso1|WB
Acan_198-200_ASV_02
Acan_198-200_ASV_04
Acan_198-200_ASV_07
Acan_198-200_ASV_12
Acan_198-200_ASV_14
Acaninum|iso1|DQ459314
Acan_198-200_ASV_01
Acan_198-200_ASV_05
Acan_198-200_ASV_11
Acan_198-200_ASV_13
Acan_198-200_ASV_15
Acaninum|iso1|AF077870
Acan_198-200_ASV_17
Acan_198-200_ASV_16
Acan_198-200_ASV_10
Acan_198-200_ASV_06
Acan_198-200_ASV_09
Acan_198-200_ASV_03
Acan_198-200_ASV_08
Tcolubriformis|iso2|L23506
Concophora|iso2|AY259995
Namericanus|iso2|WB
Hcontortus|iso2|HE604100
Aceylanicum|iso2|WB
Acaninum|iso2|EU876852
76
100
65
54
62
57
87
93
100
63
63
63
63
56
55
98