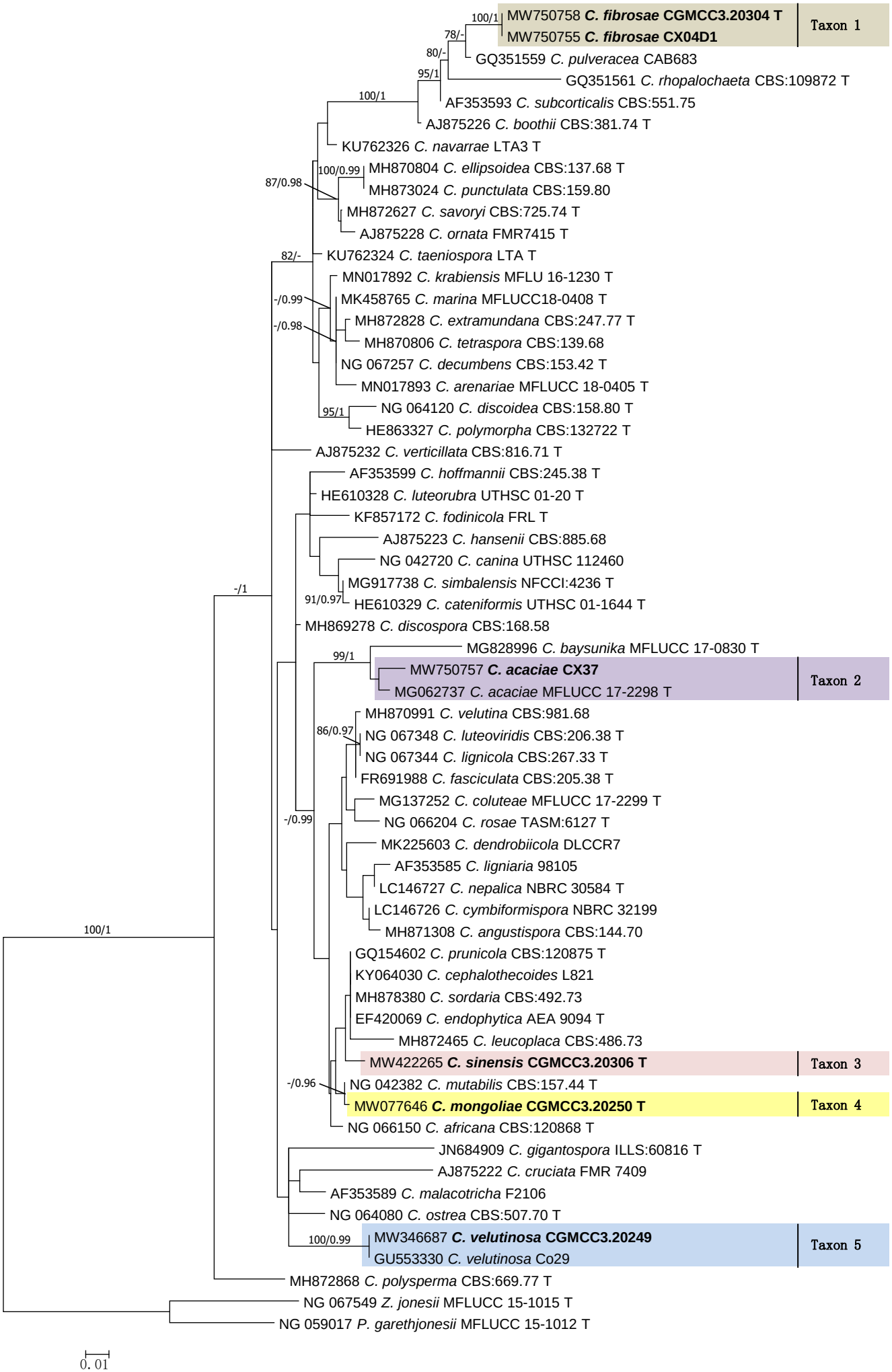
MW750758 C. fibrosae CGMCC3.20304 T
MW750755 C. fibrosae CX04D1
Taxon 1
GQ351559 C. pulveracea CAB683
GQ351561 C. rhopalochaeta CBS:109872 T
AF353593 C. subcorticalis CBS:551.75
AJ875226 C. boothii CBS:381.74 T
KU762326 C. navarrae LTA3 T
MH870804 C. ellipsoidea CBS:137.68 T
MH873024 C. punctulata CBS:159.80
MH872627 C. savoryi CBS:725.74 T
AJ875228 C. ornata FMR7415 T
KU762324 C. taeniospora LTA T
MN017892 C. krabiensis MFLU 16-1230 T
MK458765 C. marina MFLUCC18-0408 T
MH872828 C. extramundana CBS:247.77 T
MH870806 C. tetraspora CBS:139.68
NG 067257 C. decumbens CBS:153.42 T
MN017893 C. arenariae MFLUCC 18-0405 T
NG 064120 C. discoidea CBS:158.80 T
HE863327 C. polymorpha CBS:132722 T
AJ875232 C. verticillata CBS:816.71 T
AF353599 C. hoffmannii CBS:245.38 T
HE610328 C. luteorubra UTHSC 01-20 T
KF857172 C. fodinicola FRL T
AJ875223 C. hansenii CBS:885.68
NG 042720 C. canina UTHSC 112460
MG917738 C. simbalensis NFCCI:4236 T
HE610329 C. cateniformis UTHSC 01-1644 T
MH869278 C. discospora CBS:168.58
MG828996 C. baysunika MFLUCC 17-0830 T
MW750757 C. acaciae CX37
MG062737 C. acaciae MFLUCC 17-2298 T
Taxon 2
MH870991 C. velutina CBS:981.68
NG 067348 C. luteoviridis CBS:206.38 T
NG 067344 C. lignicola CBS:267.33 T
FR691988 C. fasciculata CBS:205.38 T
MG137252 C. coluteae MFLUCC 17-2299 T
NG 066204 C. rosae TASM:6127 T
MK225603 C. dendrobiicola DLCCR7
AF353585 C. ligniaria 98105
LC146727 C. nepalica NBRC 30584 T
LC146726 C. cymbiformispora NBRC 32199
MH871308 C. angustispora CBS:144.70
GQ154602 C. prunicola CBS:120875 T
KY064030 C. cephalothecoides L821
MH878380 C. sordaria CBS:492.73
EF420069 C. endophytica AEA 9094 T
MH872465 C. leucoplaca CBS:486.73
MW422265 C. sinensis CGMCC3.20306 T
Taxon 3
NG 042382 C. mutabilis CBS:157.44 T
MW077646 C. mongoliae CGMCC3.20250 T
Taxon 4
NG 066150 C. africana CBS:120868 T
JN684909 C. gigantospora ILLS:60816 T
AJ875222 C. cruciata FMR 7409
AF353589 C. malacotricha F2106
NG 064080 C. ostrea CBS:507.70 T
MW346687 C. velutinosa CGMCC3.20249
GU553330 C. velutinosa Co29
Taxon 5
MH872868 C. polysperma CBS:669.77 T
NG 067549 Z. jonesii MFLUCC 15-1015 T
NG 059017 P. garethjonesii MFLUCC 15-1012 T
100/1
78/-
80/-
95/1
100/1
100/0.99
87/0.98
82/-
-/0.99
-/0.98
95/1
-/1
91/0.97
99/1
86/0.97
-/0.99
100/1
-/0.96
100/0.99
0.01