

A

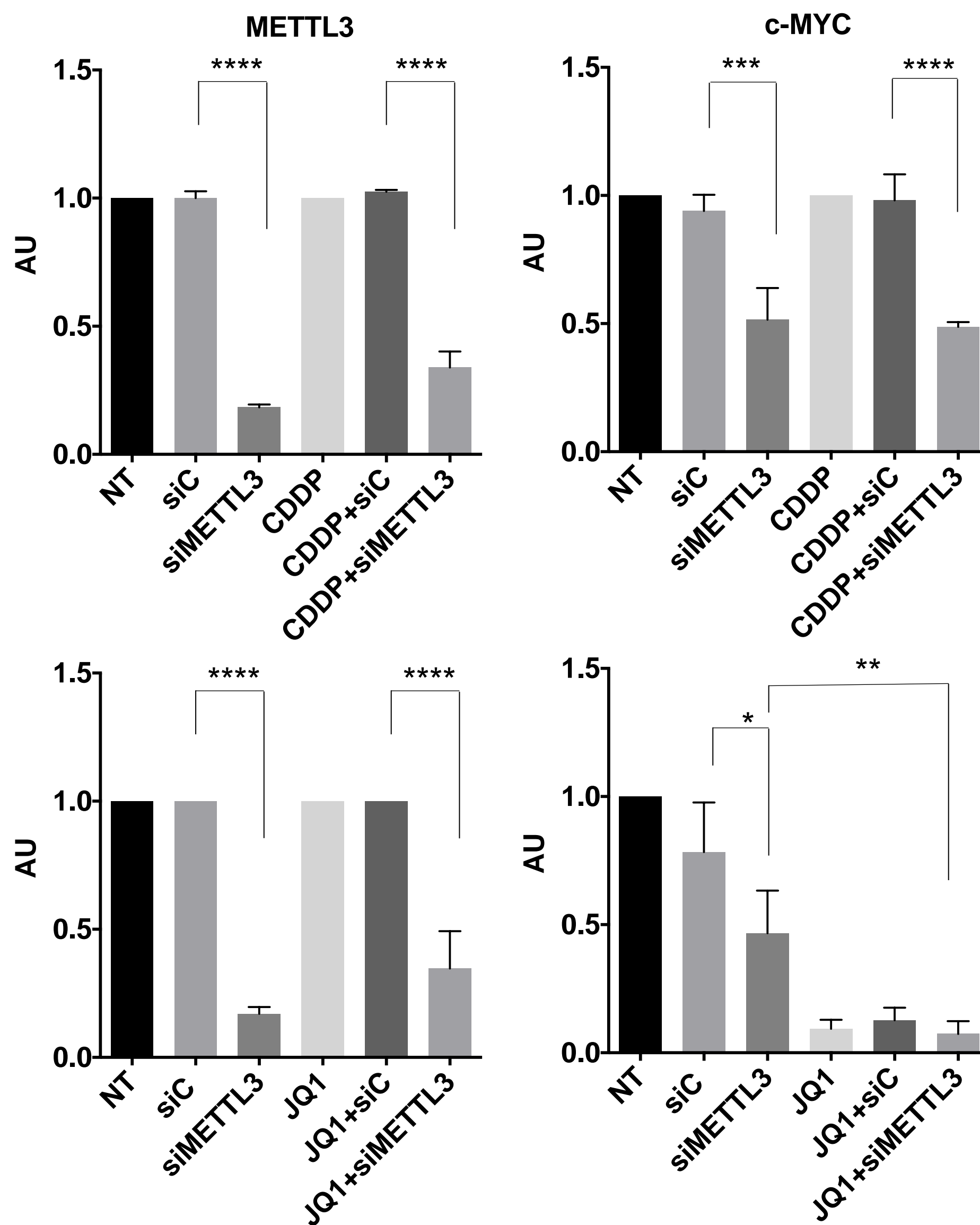

B

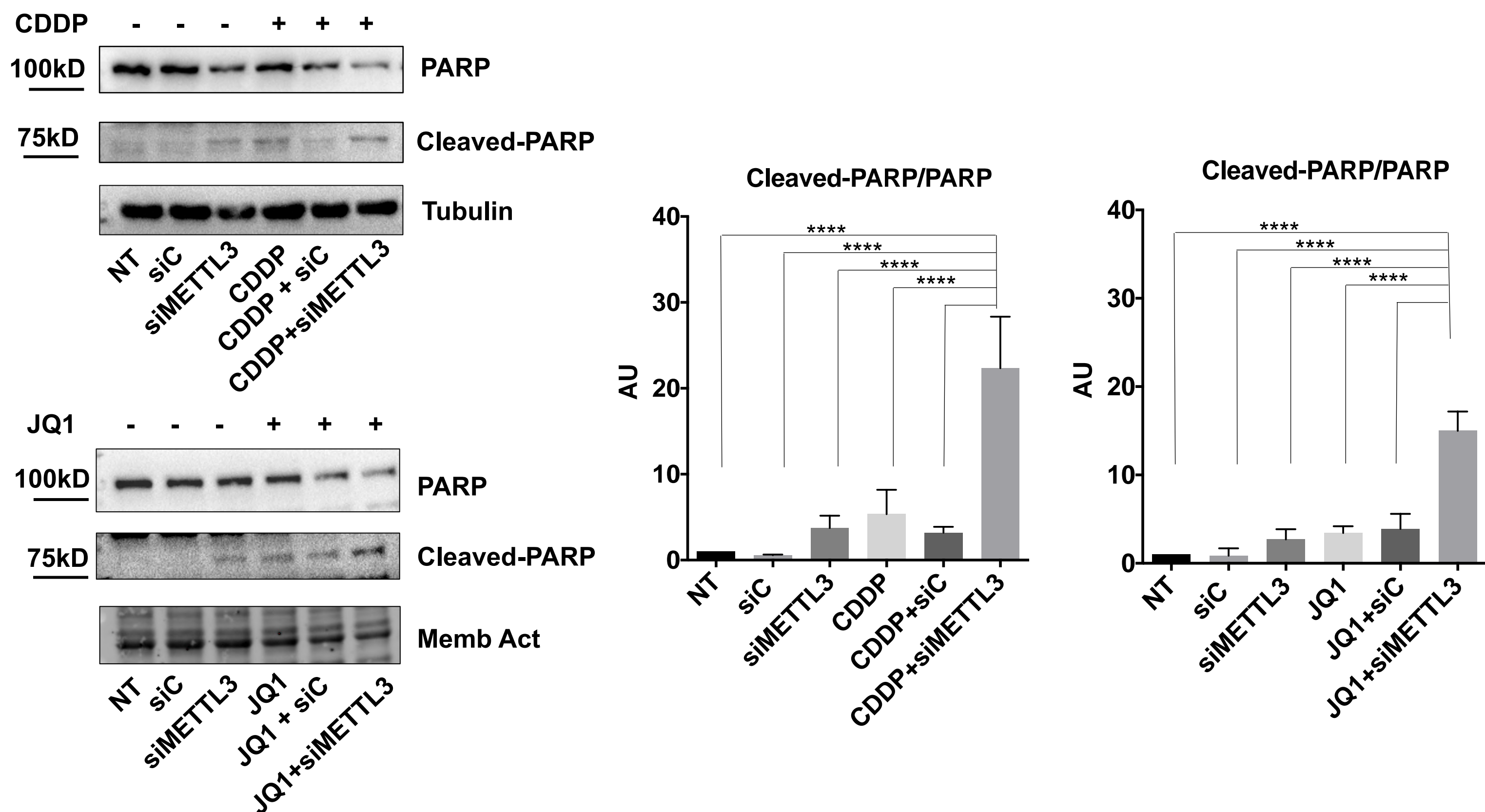

Suppl. Fig. 5. A METTL3 and c-MYC protein levels in TC cells treated with CDDP (top) and JQ1 (bottom) for 48h. The treatment was performed 24h after METTL3 silencing (n=3). **B** Representative Western Blot of Cleaved-PARP and PARP and on the right the ratio between Cleaved-PARP and PARP (n=3).