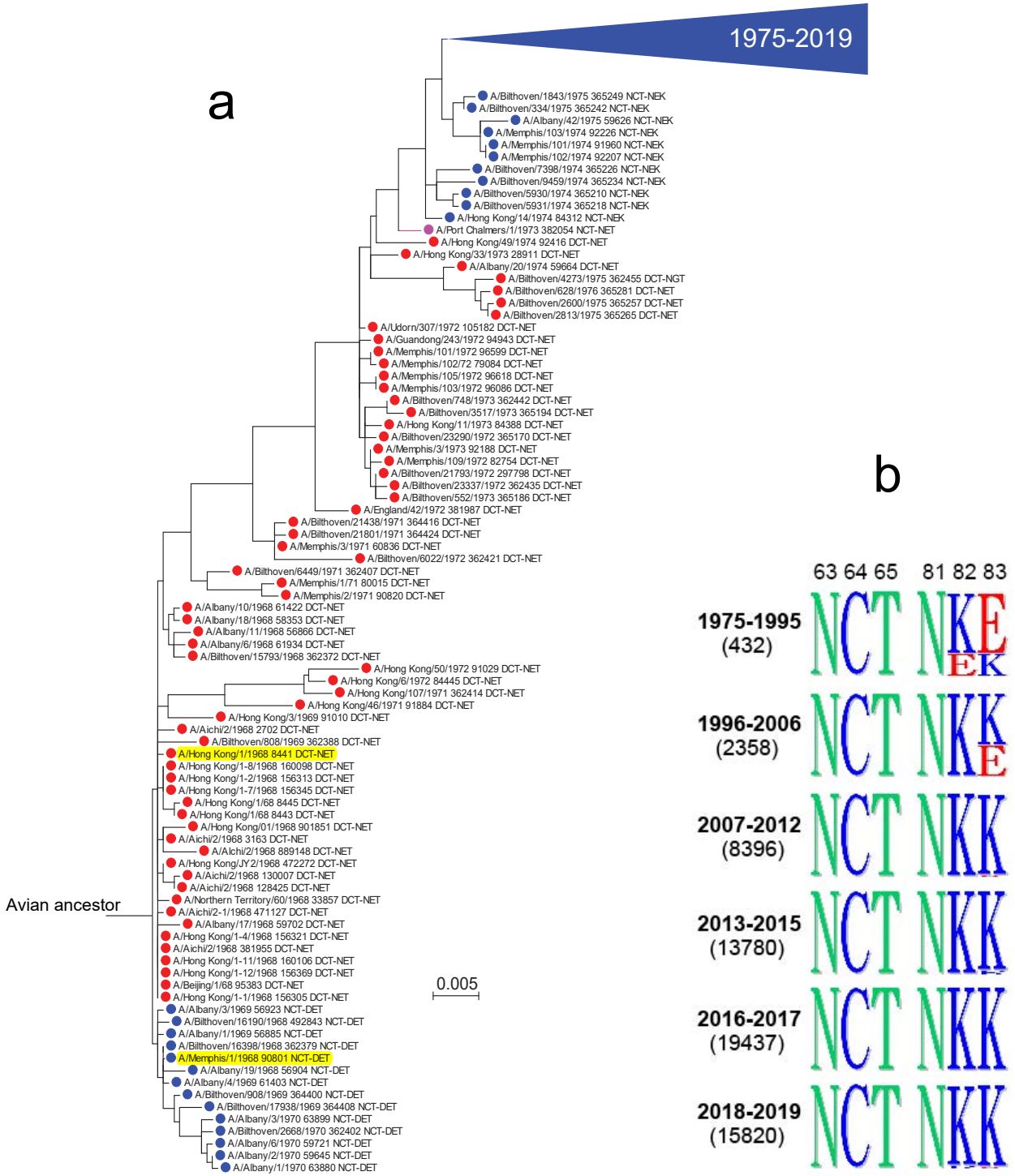
1975-2019
a
A/Bilthoven/1843/1975 365249 NCT-NEK
A/Bilthoven/334/1975 365242 NCT-NEK
A/Albany/42/1975 59626 NCT-NEK
A/Memphis/103/1974 92226 NCT-NEK
A/Memphis/101/1974 91960 NCT-NEK
A/Memphis/102/1974 92207 NCT-NEK
A/Bilthoven/7398/1974 365226 NCT-NEK
A/Bilthoven/9459/1974 365234 NCT-NEK
A/Bilthoven/5930/1974 365210 NCT-NEK
A/Bilthoven/5931/1974 365218 NCT-NEK
A/Hong Kong/14/1974 84312 NCT-NEK
A/Port Chalmers/1/1973 382054 NCT-NET
A/Hong Kong/49/1974 92416 DCT-NET
A/Hong Kong/33/1973 28911 DCT-NET
A/Albany/20/1974 59664 DCT-NET
A/Bilthoven/4273/1975 362455 DCT-NGT
A/Bilthoven/628/1976 365281 DCT-NET
A/Bilthoven/2600/1975 365257 DCT-NET
A/Bilthoven/2813/1975 365265 DCT-NET
A/Udorn/307/1972 105182 DCT-NET
A/Guandong/243/1972 94943 DCT-NET
A/Memphis/101/1972 96599 DCT-NET
A/Memphis/102/72 79084 DCT-NET
A/Memphis/105/1972 96618 DCT-NET
A/Memphis/103/1972 96086 DCT-NET
A/Bilthoven/748/1973 362442 DCT-NET
A/Bilthoven/3517/1973 365194 DCT-NET
A/Hong Kong/11/1973 84388 DCT-NET
A/Bilthoven/23290/1972 365170 DCT-NET
A/Memphis/3/1973 92188 DCT-NET
A/Memphis/109/1972 82754 DCT-NET
A/Bilthoven/21793/1972 297798 DCT-NET
A/Bilthoven/23337/1972 362435 DCT-NET
A/Bilthoven/552/1973 365186 DCT-NET
A/England/42/1972 381987 DCT-NET
A/Bilthoven/21438/1971 364416 DCT-NET
A/Bilthoven/21801/1971 364424 DCT-NET
A/Memphis/3/1971 60836 DCT-NET
A/Bilthoven/6022/1972 362421 DCT-NET
A/Bilthoven/6449/1971 362407 DCT-NET
A/Memphis/1/71 80015 DCT-NET
A/Memphis/2/1971 90820 DCT-NET
A/Albany/10/1968 61422 DCT-NET
A/Albany/18/1968 58353 DCT-NET
A/Albany/11/1968 56866 DCT-NET
A/Albany/6/1968 61934 DCT-NET
A/Bilthoven/15793/1968 362372 DCT-NET
A/Hong Kong/50/1972 91029 DCT-NET
A/Hong Kong/6/1972 84445 DCT-NET
A/Hong Kong/107/1971 362414 DCT-NET
A/Hong Kong/46/1971 91884 DCT-NET
A/Hong Kong/3/1969 91010 DCT-NET
A/Aichi/2/1968 2702 DCT-NET
A/Bilthoven/808/1969 362388 DCT-NET
A/Hong Kong/1/1968 8441 DCT-NET
A/Hong Kong/1-8/1968 160098 DCT-NET
A/Hong Kong/1-2/1968 156313 DCT-NET
A/Hong Kong/1-7/1968 156345 DCT-NET
A/Hong Kong/1/68 8445 DCT-NET
A/Hong Kong/1/68 8443 DCT-NET
A/Hong Kong/01/1968 901851 DCT-NET
A/Aichi/2/1968 3163 DCT-NET
A/Aichi/2/1968 889148 DCT-NET
A/Hong Kong/JY2/1968 472272 DCT-NET
A/Aichi/2/1968 130007 DCT-NET
A/Aichi/2/1968 128425 DCT-NET
A/Northern Territory/60/1968 33857 DCT-NET
Avian ancestor
A/Aichi/2-1/1968 471127 DCT-NET
A/Albany/17/1968 59702 DCT-NET
A/Hong Kong/1-4/1968 156321 DCT-NET
A/Aichi/2/1968 381955 DCT-NET
A/Hong Kong/1-11/1968 160106 DCT-NET
A/Hong Kong/1-12/1968 156369 DCT-NET
A/Beijing/1/68 95383 DCT-NET
A/Hong Kong/1-1/1968 156305 DCT-NET
A/Albany/3/1969 56923 NCT-DET
A/Bilthoven/16190/1968 492843 NCT-DET
A/Albany/1/1969 56885 NCT-DET
A/Bilthoven/16398/1968 362379 NCT-DET
A/Memphis/1/1968 90801 NCT-DET
A/Albany/19/1968 56904 NCT-DET
A/Albany/4/1969 61403 NCT-DET
A/Bilthoven/908/1969 364400 NCT-DET
A/Bilthoven/17938/1969 364408 NCT-DET
A/Albany/3/1970 63899 NCT-DET
A/Bilthoven/2668/1970 362402 NCT-DET
A/Albany/6/1970 59721 NCT-DET
A/Albany/2/1970 59645 NCT-DET
A/Albany/1/1970 63880 NCT-DET
0.005
b
63 64 65
81 82 83
1975-1995
(432)
1996-2006
(2358)
2007-2012
(8396)
2013-2015
(13780)
2016-2017
(19437)
2018-2019
(15820)