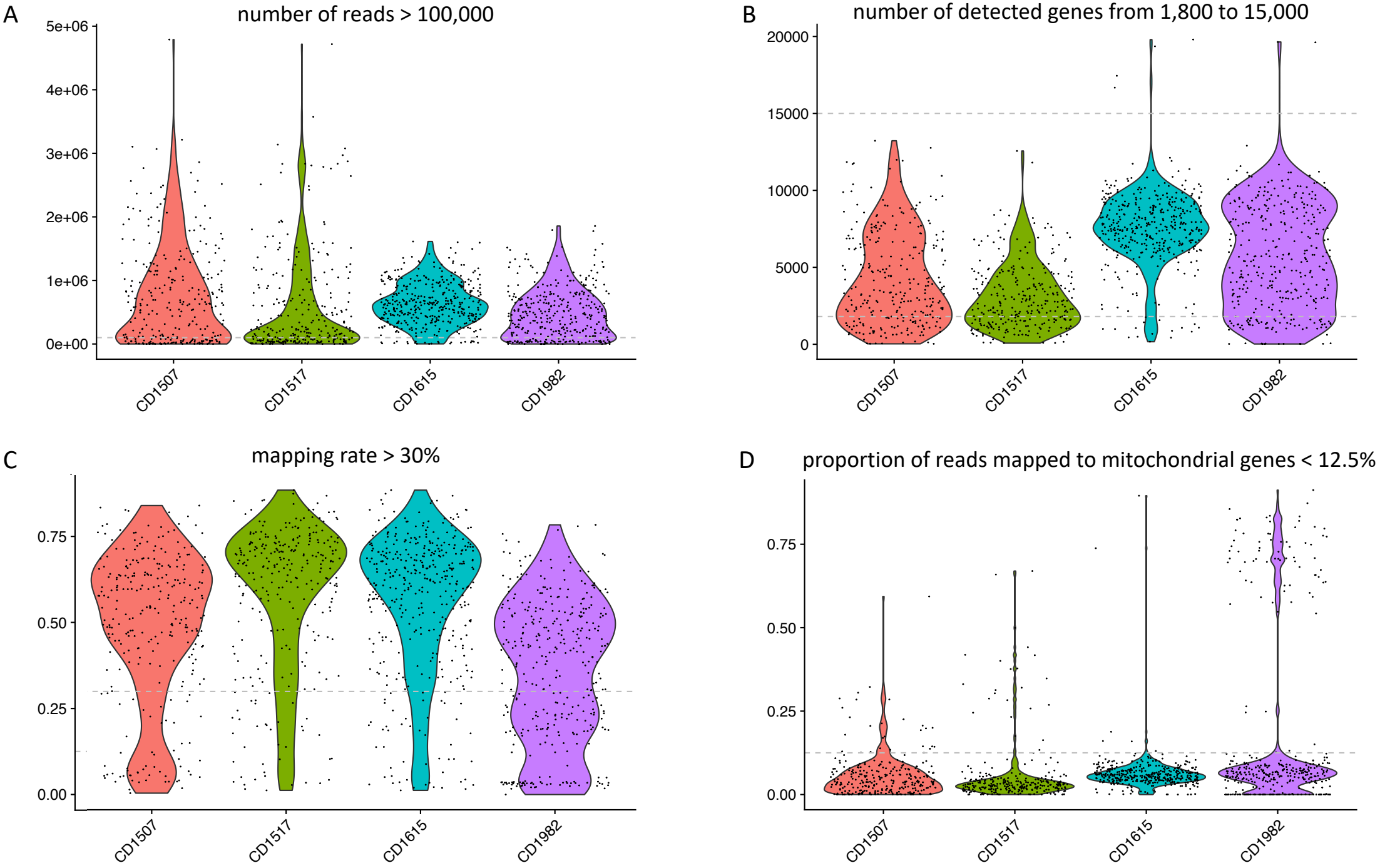
A
number of reads > 100,000
5e+06
4e+06
3e+06
2e+06
1e+06
0e+00
CD1507
CD1517
CD1615
CD1982
B
number of detected genes from 1,800 to 15,000
20000
15000
10000
5000
0
CD1507
CD1517
CD1615
CD1982
C
mapping rate > 30%
0.75
0.50
0.25
0.00
CD1507
CD1517
CD1615
CD1982
D
proportion of reads mapped to mitochondrial genes < 12.5%
0.75
0.50
0.25
0.00
CD1507
CD1517
CD1615
CD1982

S_Fig 2