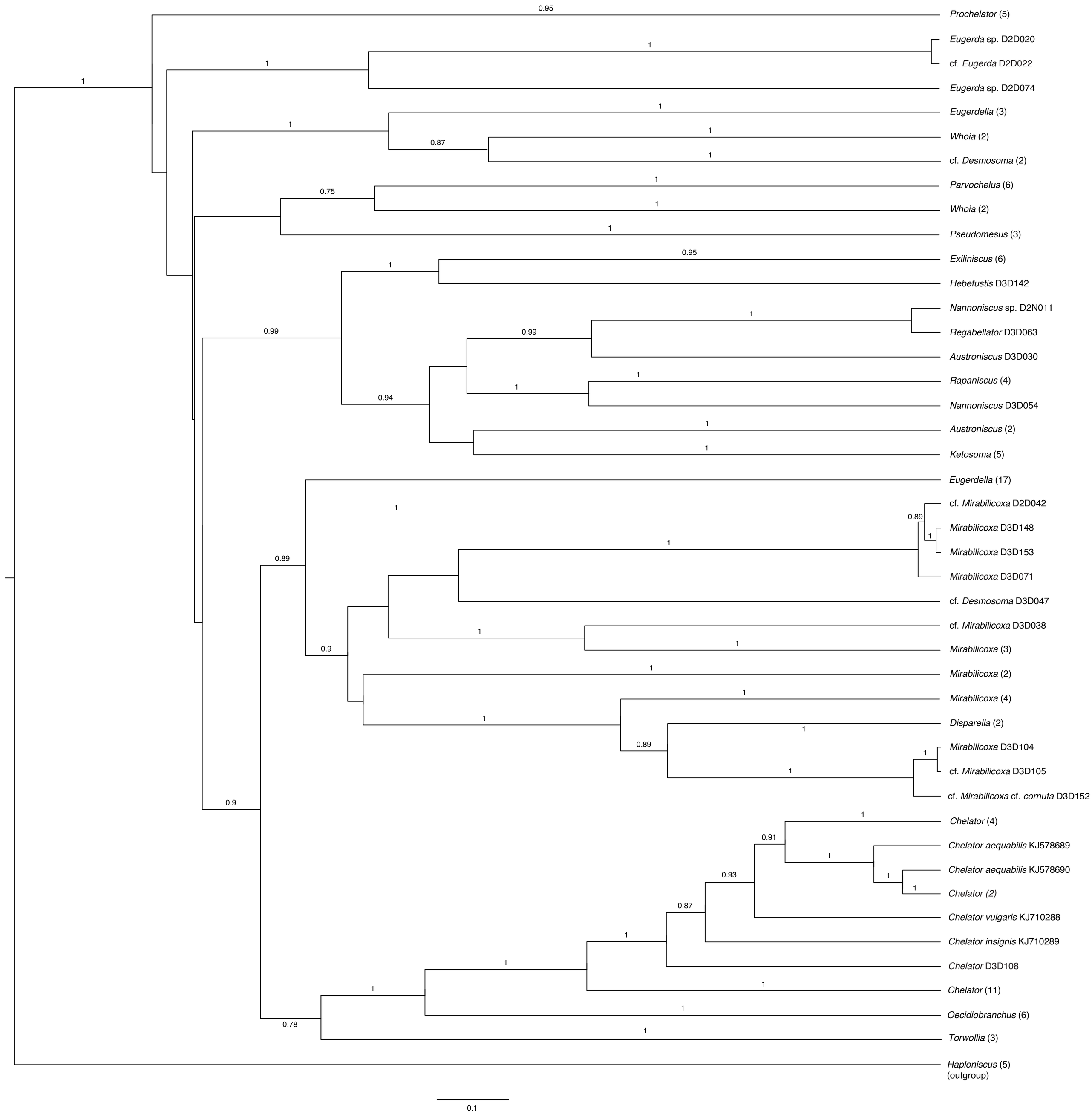
Prochelator (5)
Eugerda sp. D2D020
cf. Eugerda D2D022
Eugerda sp. D2D074
Eugerdella (3)
Whoia (2)
cf. Desmosoma (2)
Parvochelus (6)
Whoia (2)
Pseudomesus (3)
Exiliniscus (6)
Hebefustis D3D142
Nannoniscus sp. D2N011
Regabellator D3D063
Austroniscus D3D030
Rapaniscus (4)
Nannoniscus D3D054
Austroniscus (2)
Ketosoma (5)
Eugerdella (17)
cf. Mirabilicoxa D2D042
Mirabilicoxa D3D148
Mirabilicoxa D3D153
Mirabilicoxa D3D071
cf. Desmosoma D3D047
cf. Mirabilicoxa D3D038
Mirabilicoxa (3)
Mirabilicoxa (2)
Mirabilicoxa (4)
Disparella (2)
Mirabilicoxa D3D104
cf. Mirabilicoxa D3D105
cf. Mirabilicoxa cf. cornuta D3D152
Chelator (4)
Chelator aequabilis KJ578689
Chelator aequabilis KJ578690
Chelator (2)
Chelator vulgaris KJ710288
Chelator insignis KJ710289
Chelator D3D108
Chelator (11)
Oecidiobranchus (6)
Torwollia (3)
Haploniscus (5)
(outgroup)
0.1

1