

Synthesis and Biological Evaluation of Selective Survivin Inhibitors Derived from the MX 106 Scaffold

Najah Albadari ^{a,1}, Shanshan Deng ^{a,1}, Hao Chen ^a, Guannan Zhao ^b, Junming Yue ^b, Sicheng Zhang ^a, Duane D. Miller ^a, Zhongzhi Wu ^{a,*}, and Wei Li ^{a,*}

Affiliation:

^a Department of Pharmaceutical Sciences, College of Pharmacy, University of Tennessee Health Science Center, Memphis, Tennessee 38163, United States

^b Department of Pathology and Laboratory Medicine, Center for Cancer Research, University of Tennessee Health Science Center, Memphis, Tennessee 38163, United States

Supporting Information

Contents

Experimental.

1. Spectral data for the synthetic intermediates and all the final compounds. **S2-S67**
2. **Supplementary Figure S1:** Labeled thermal ellipsoid plot for **12b**. **S68**
3. **Table S1:** Chemical and crystal data for **12b**. **S69**
4. **Table S2:** Data collection, structure solution, and refinement for **12b**. **S70**

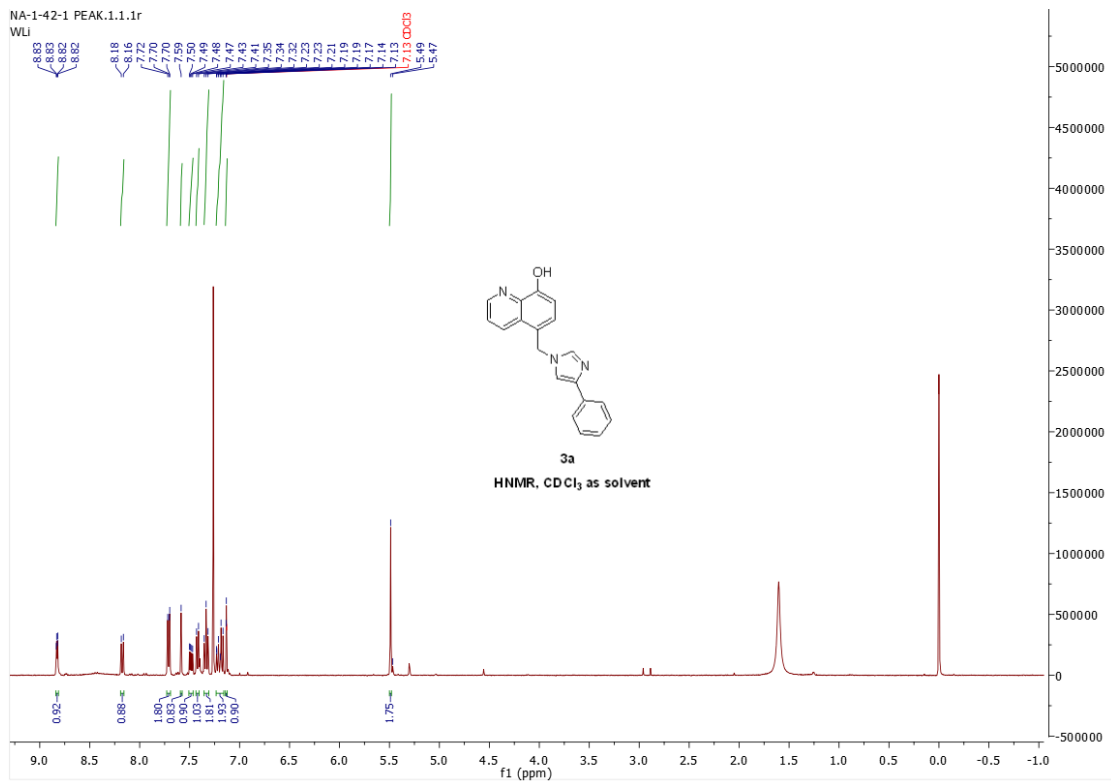
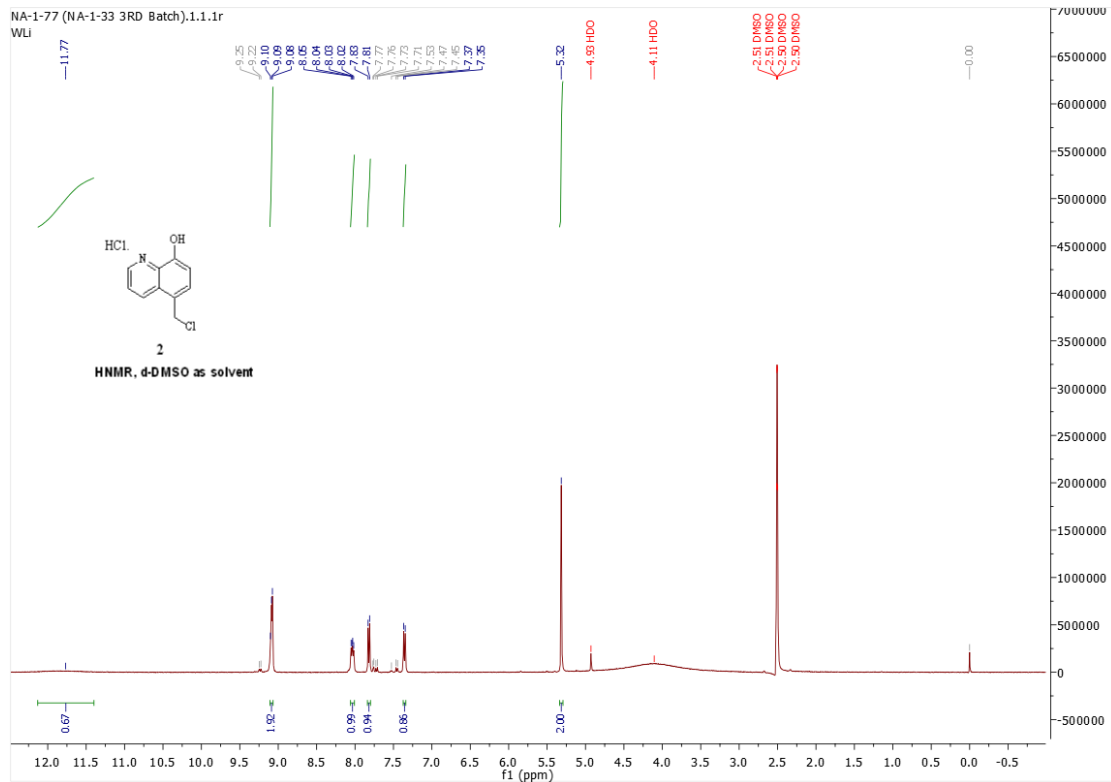

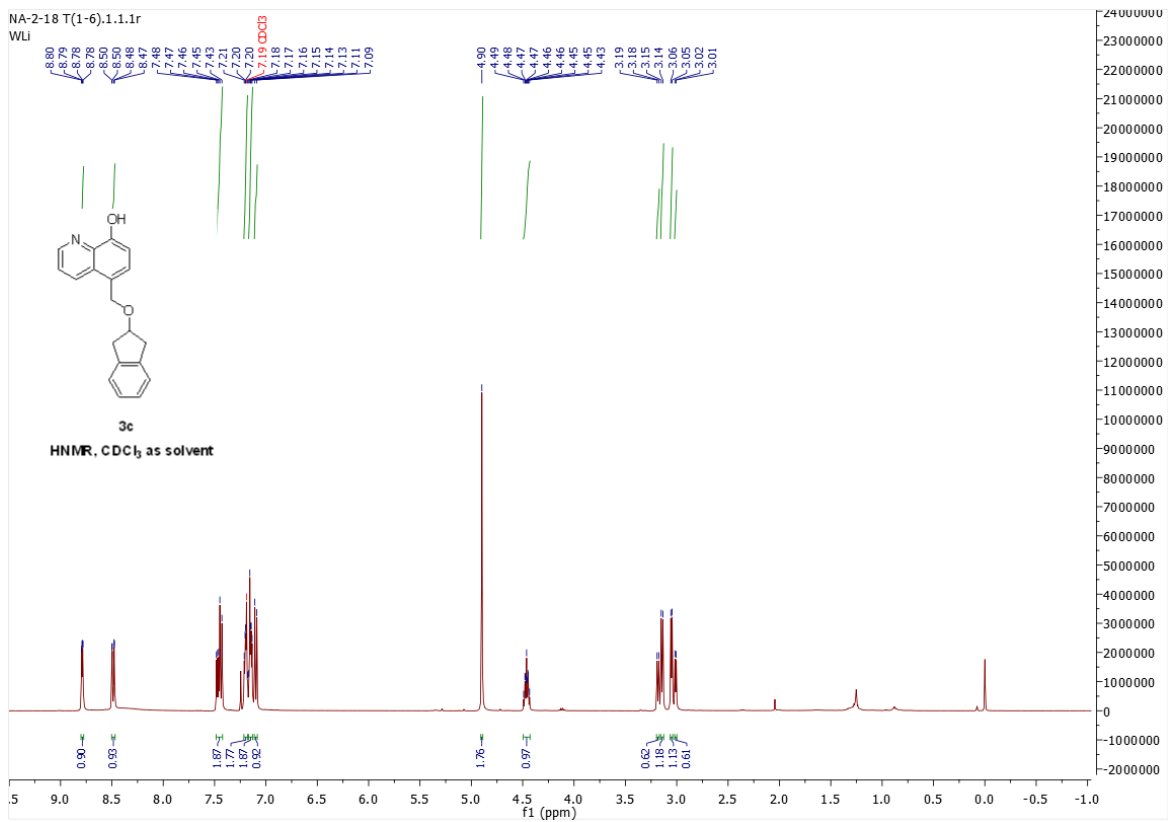
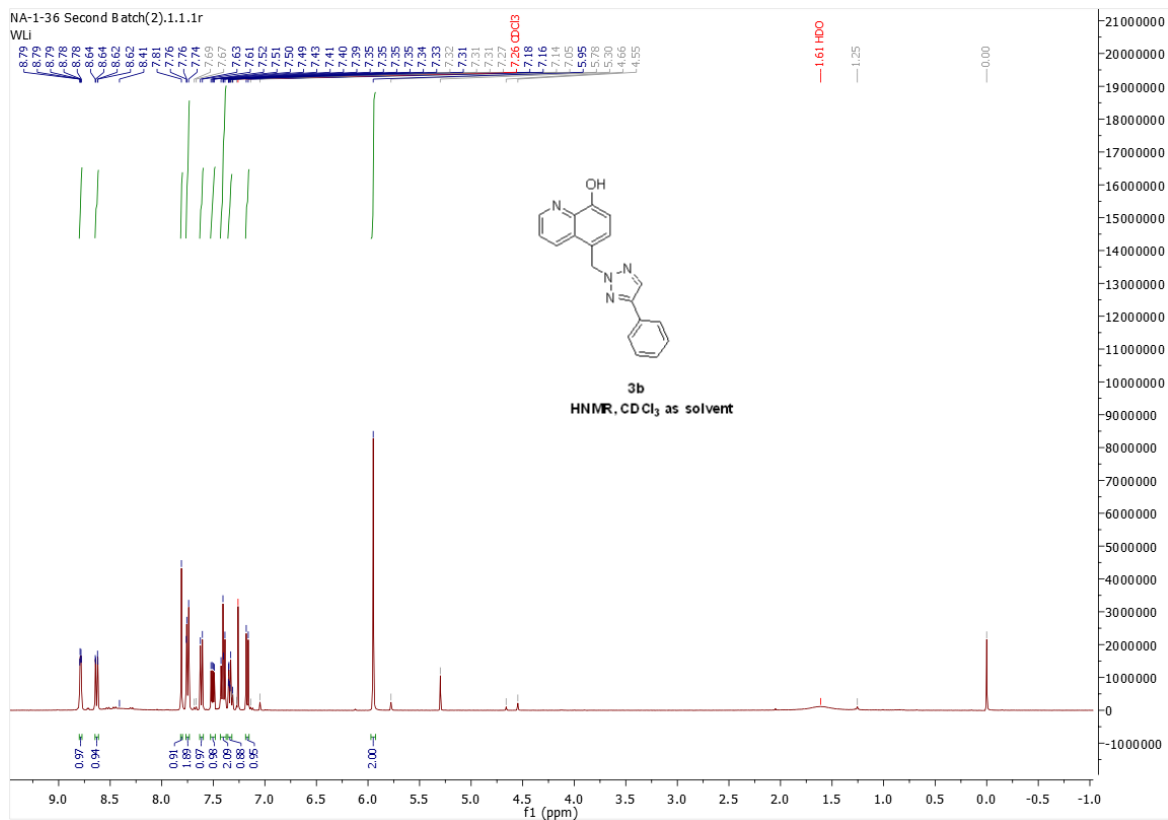

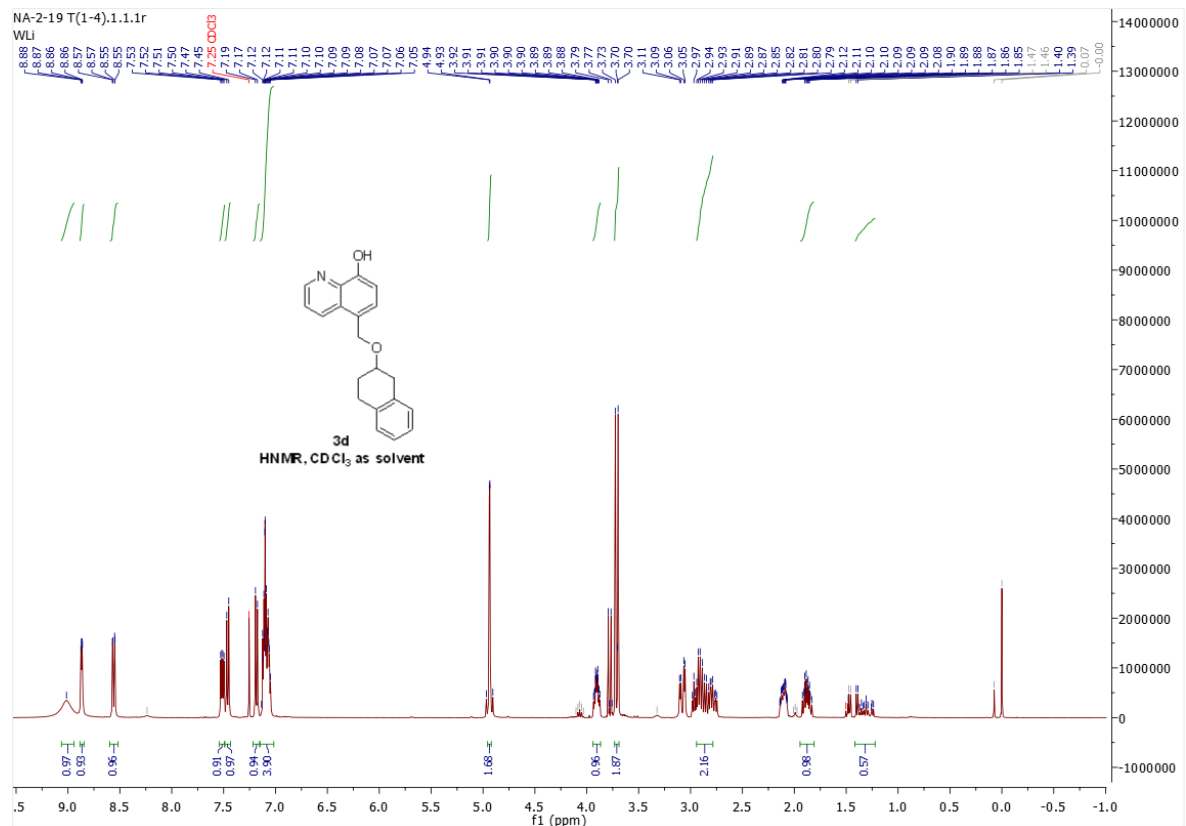

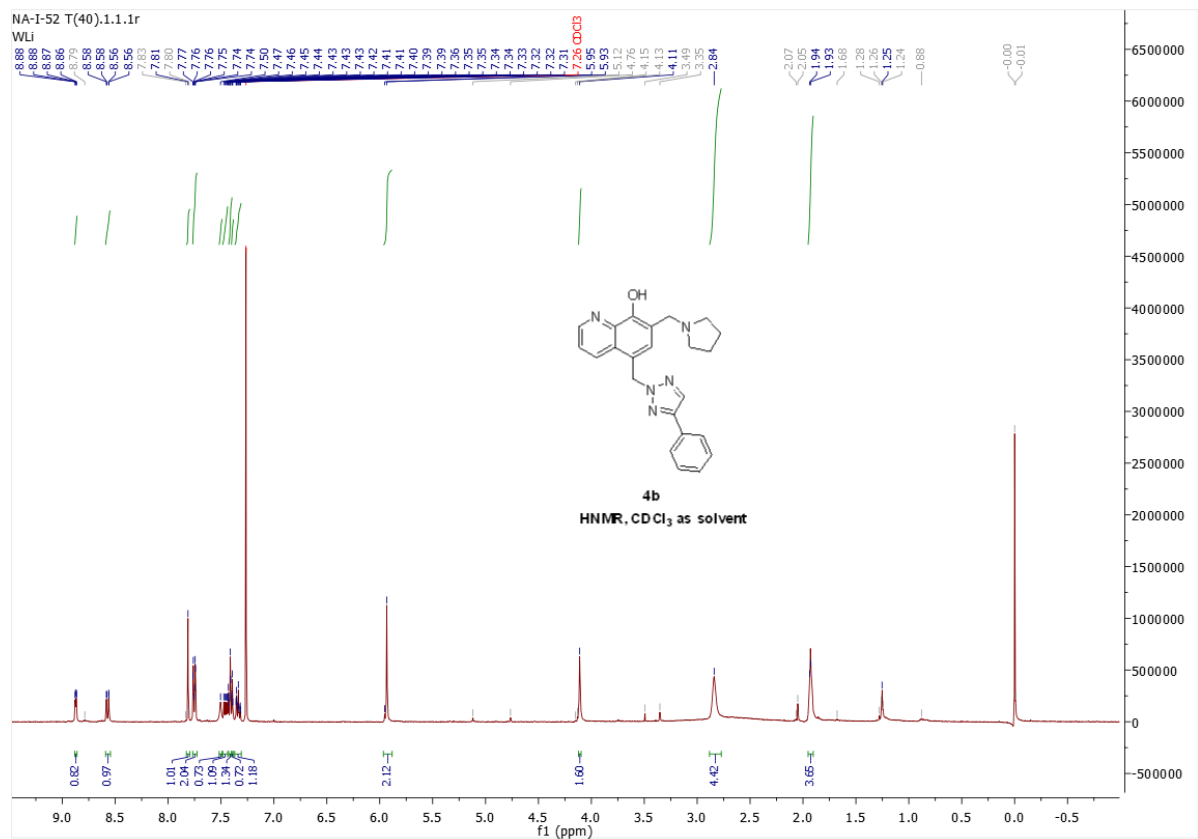
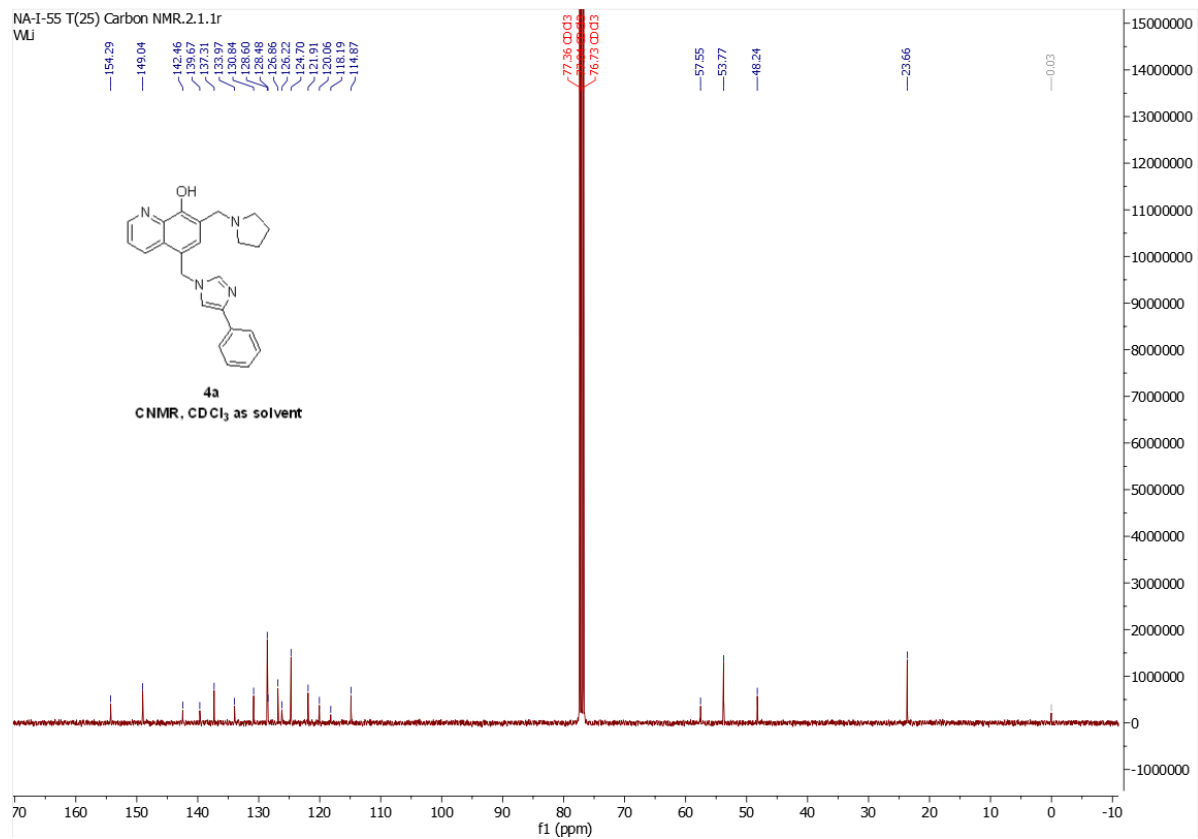

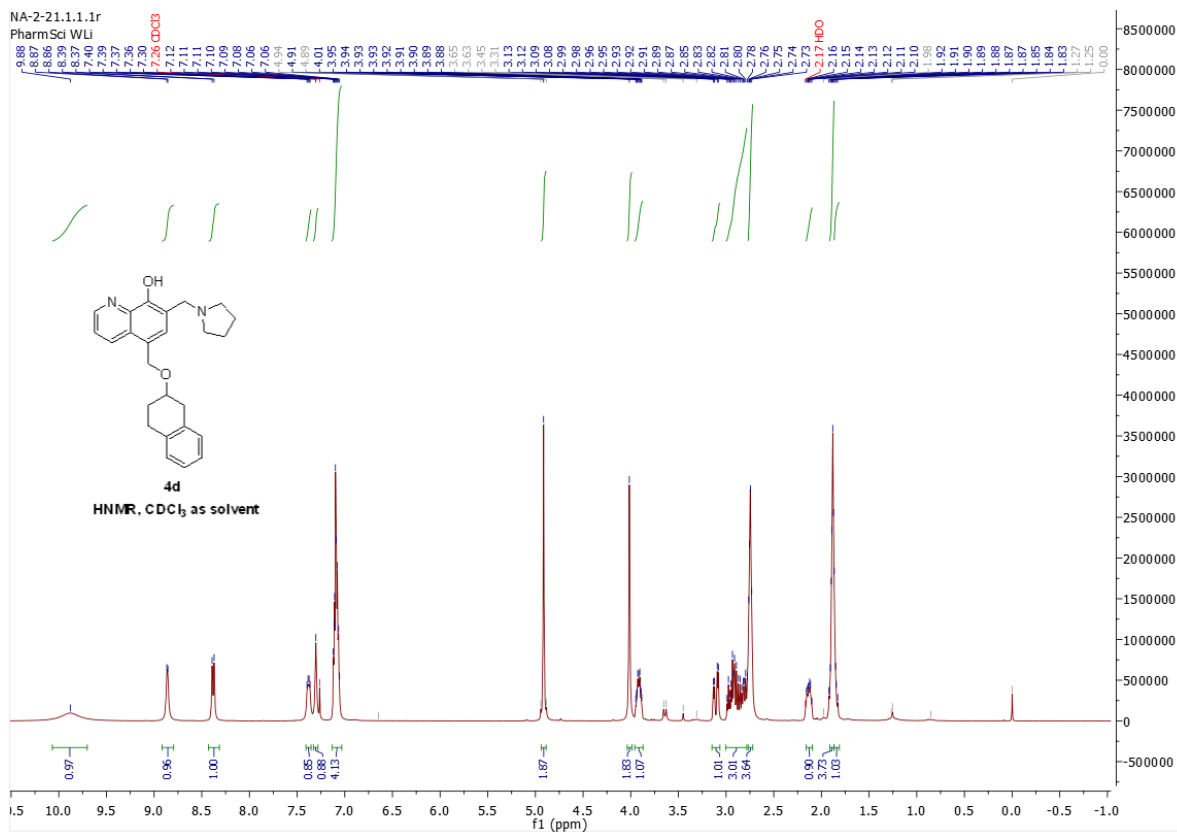
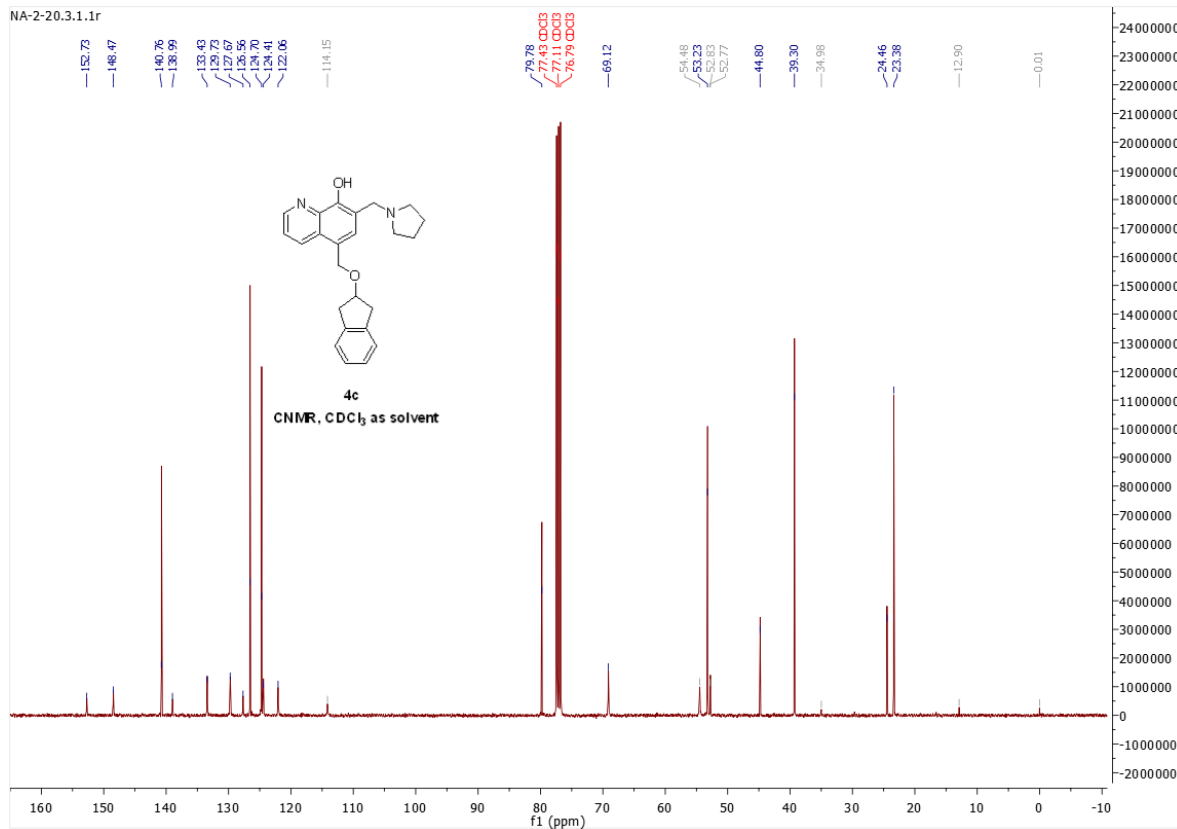

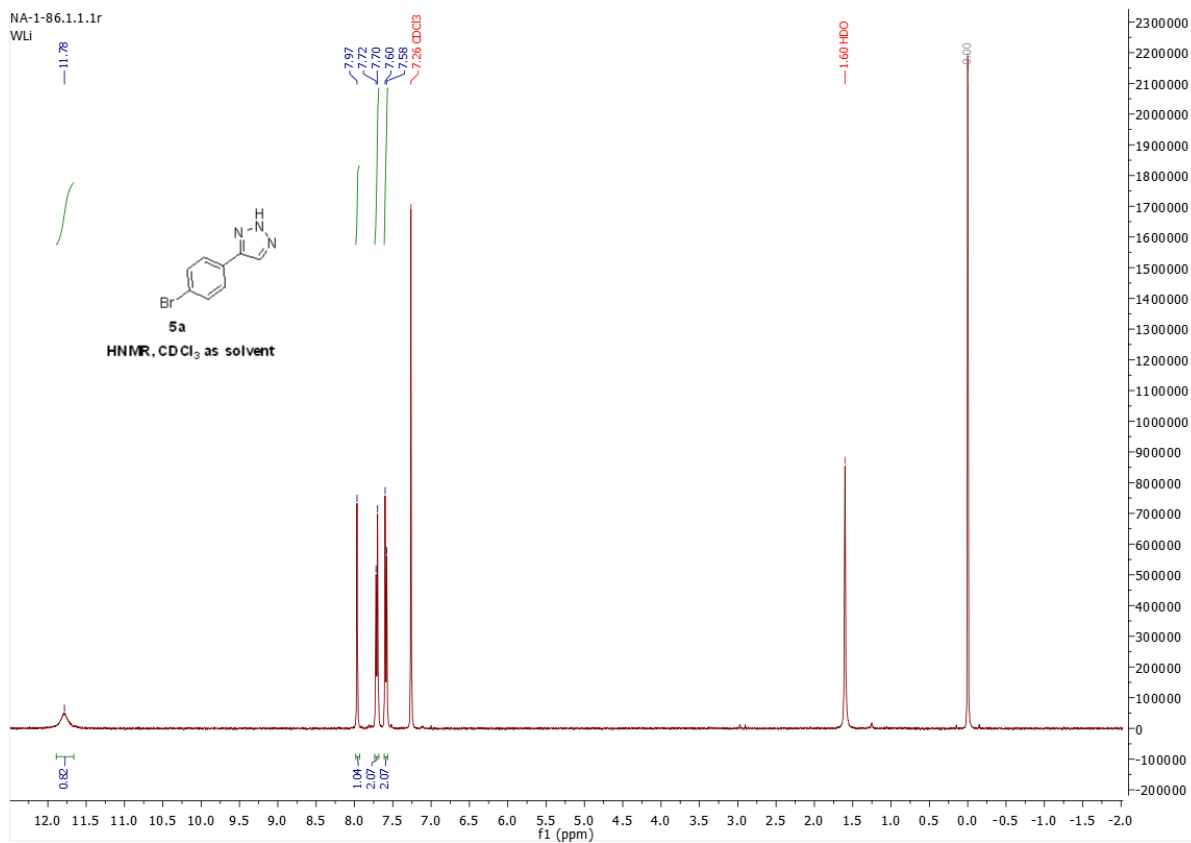
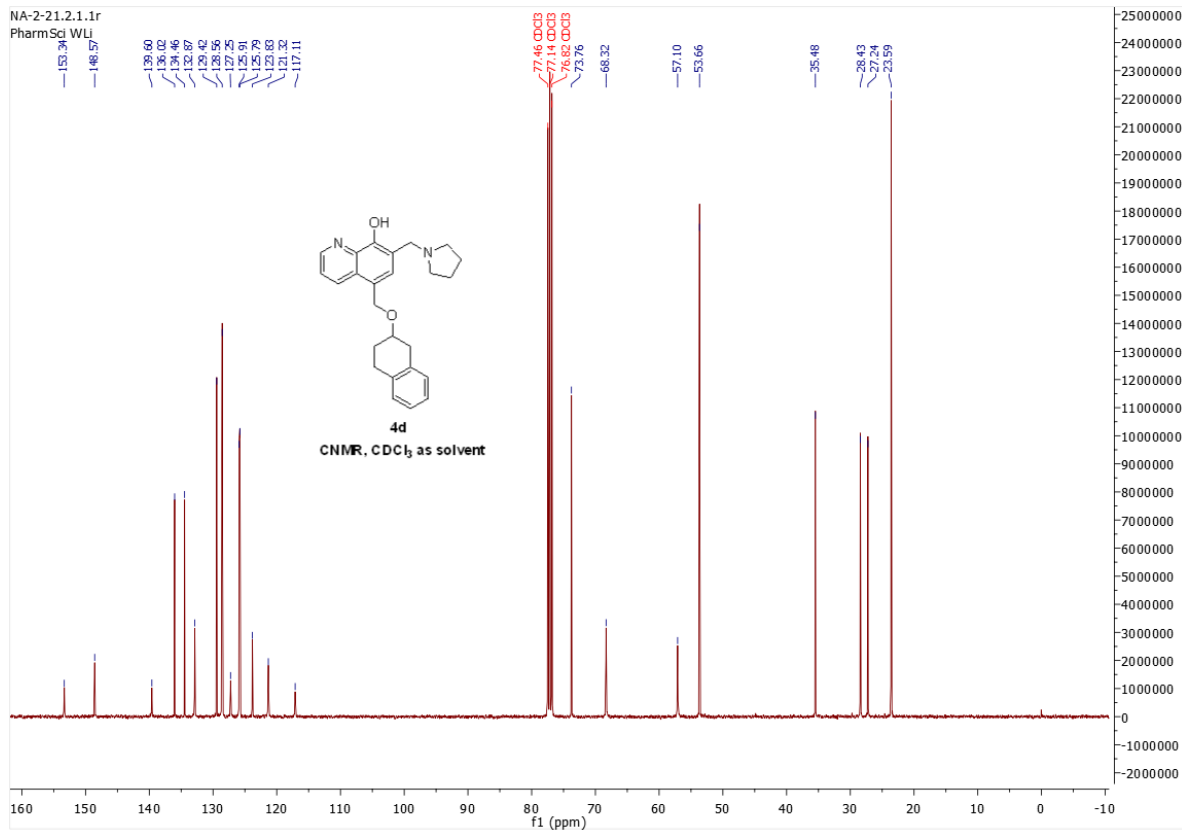

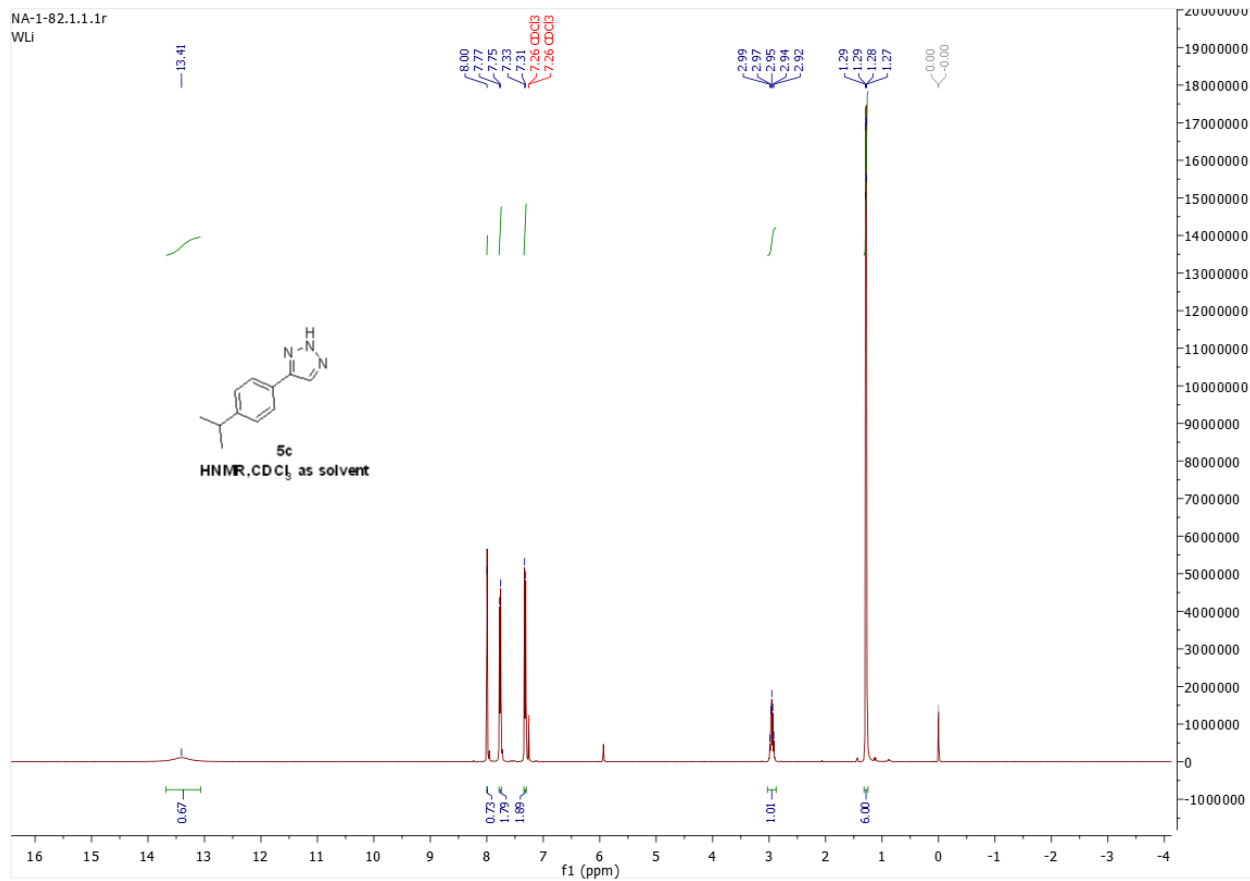
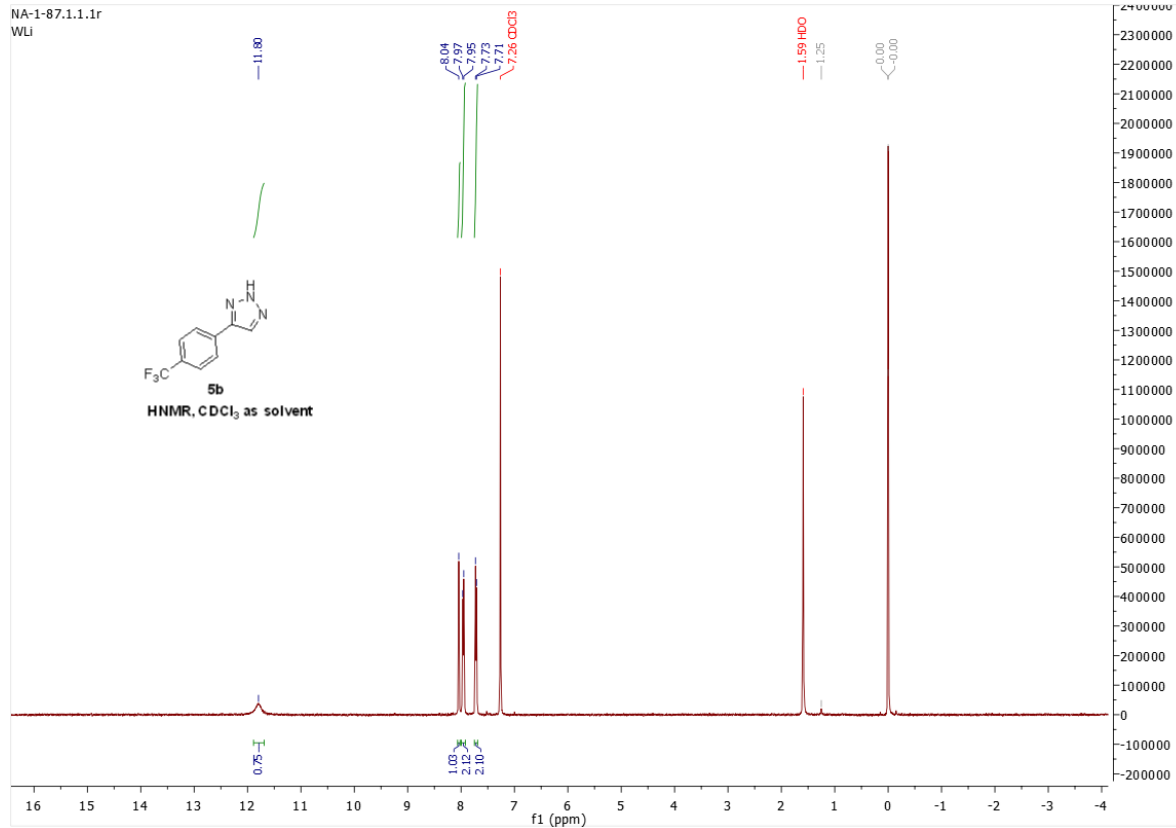

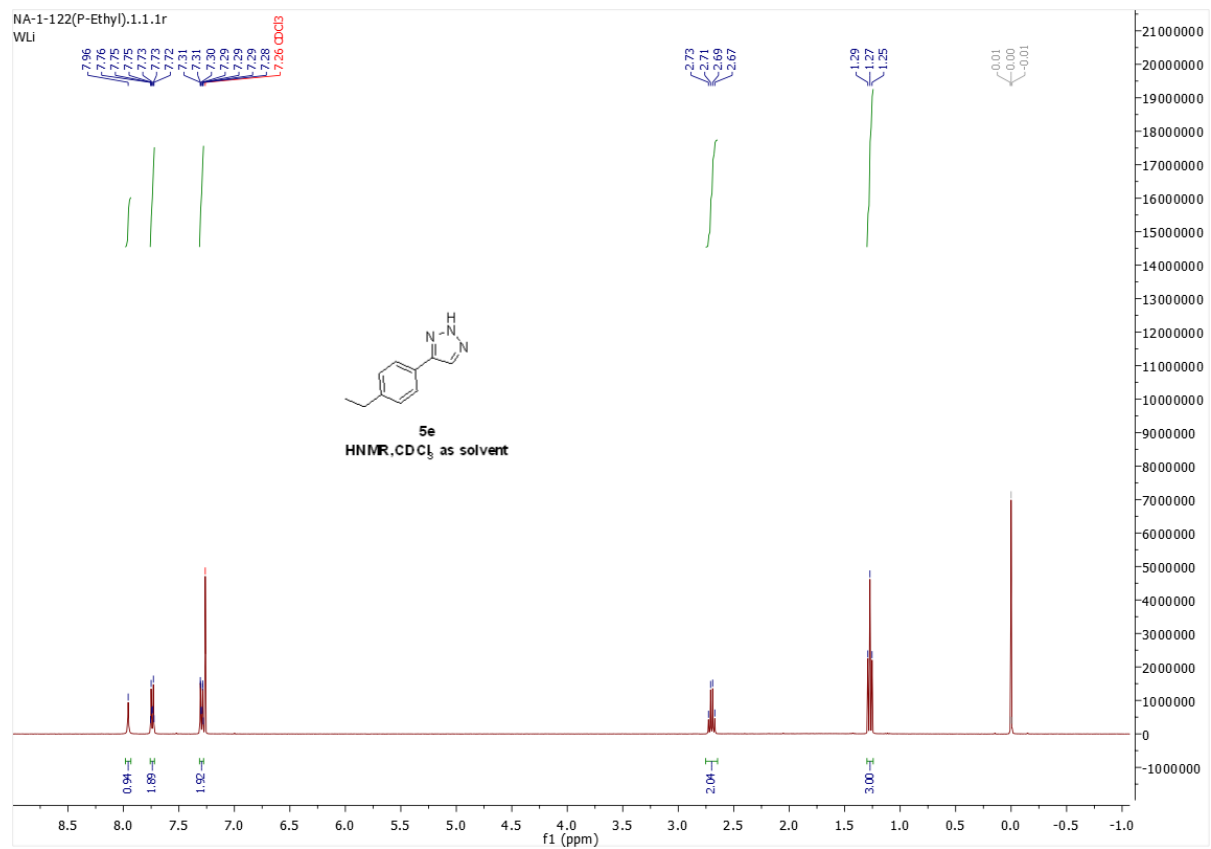
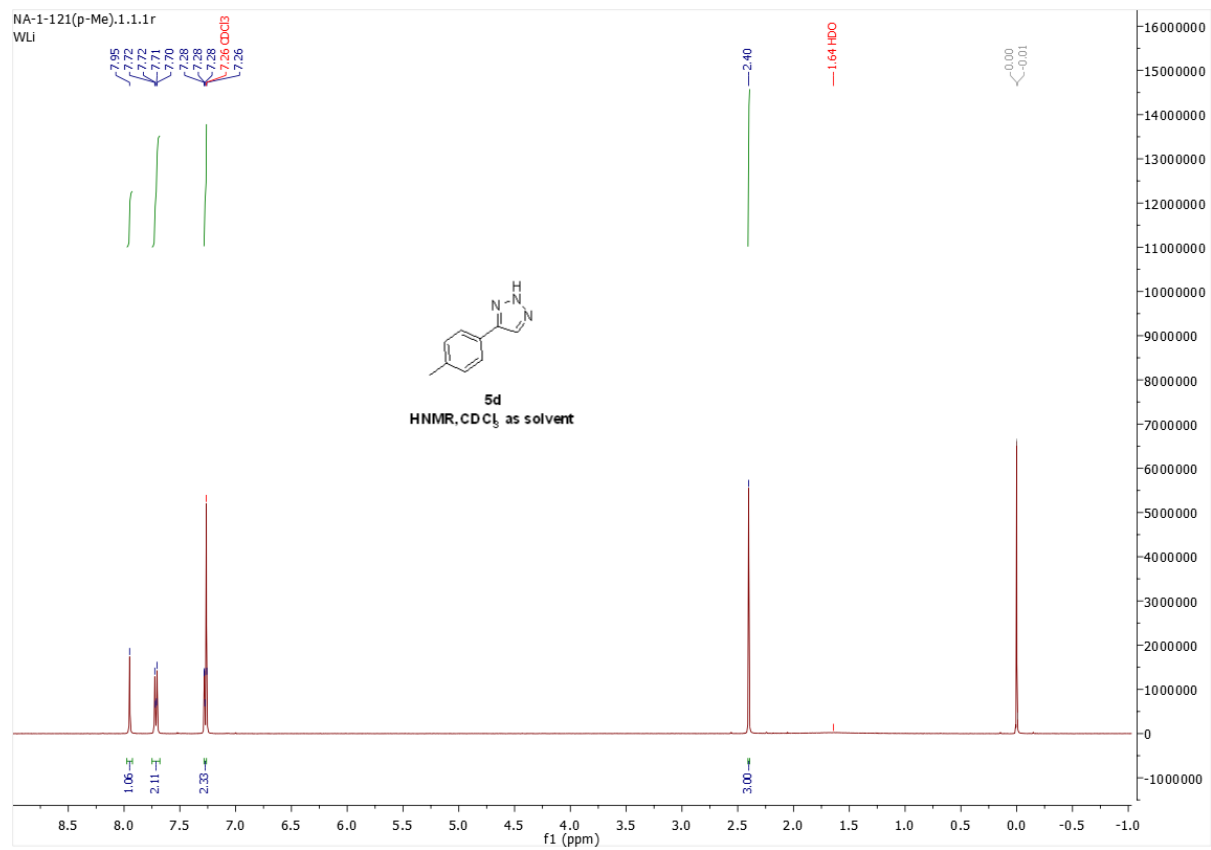

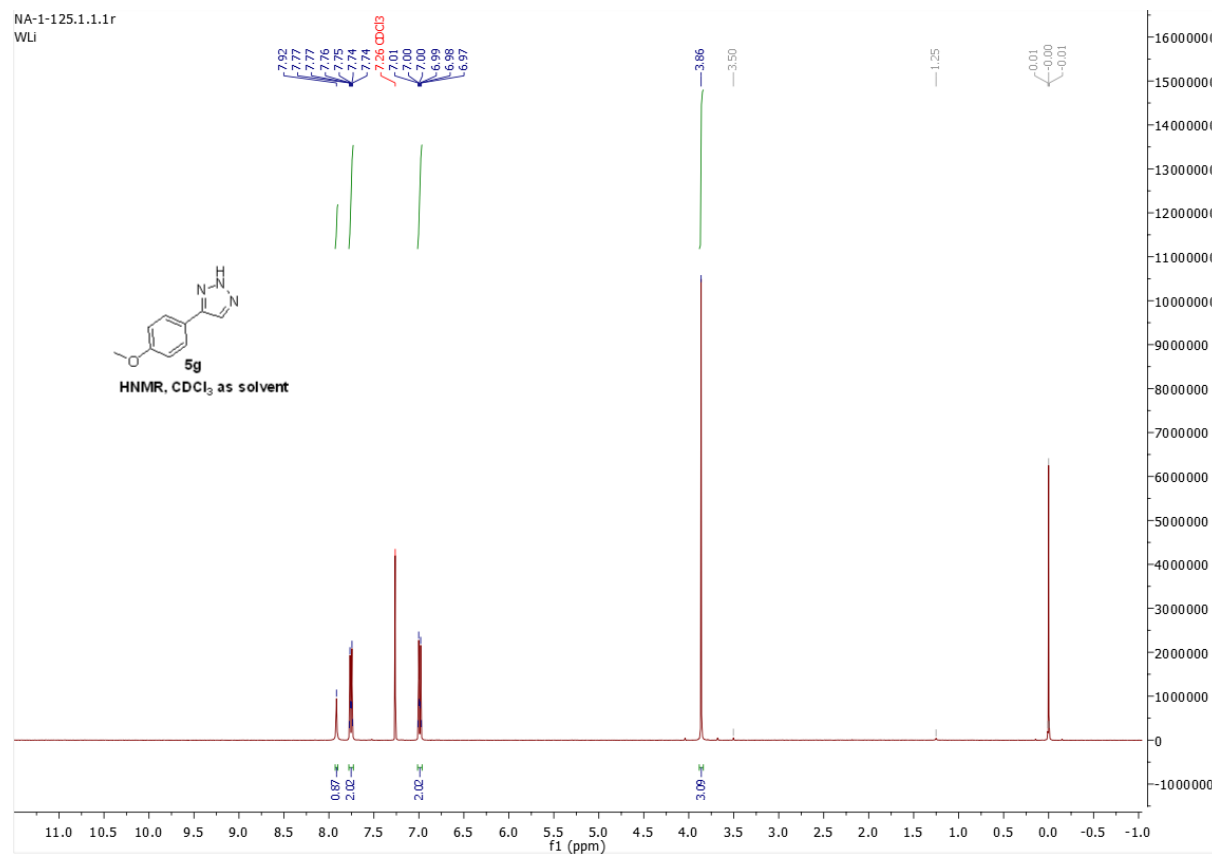
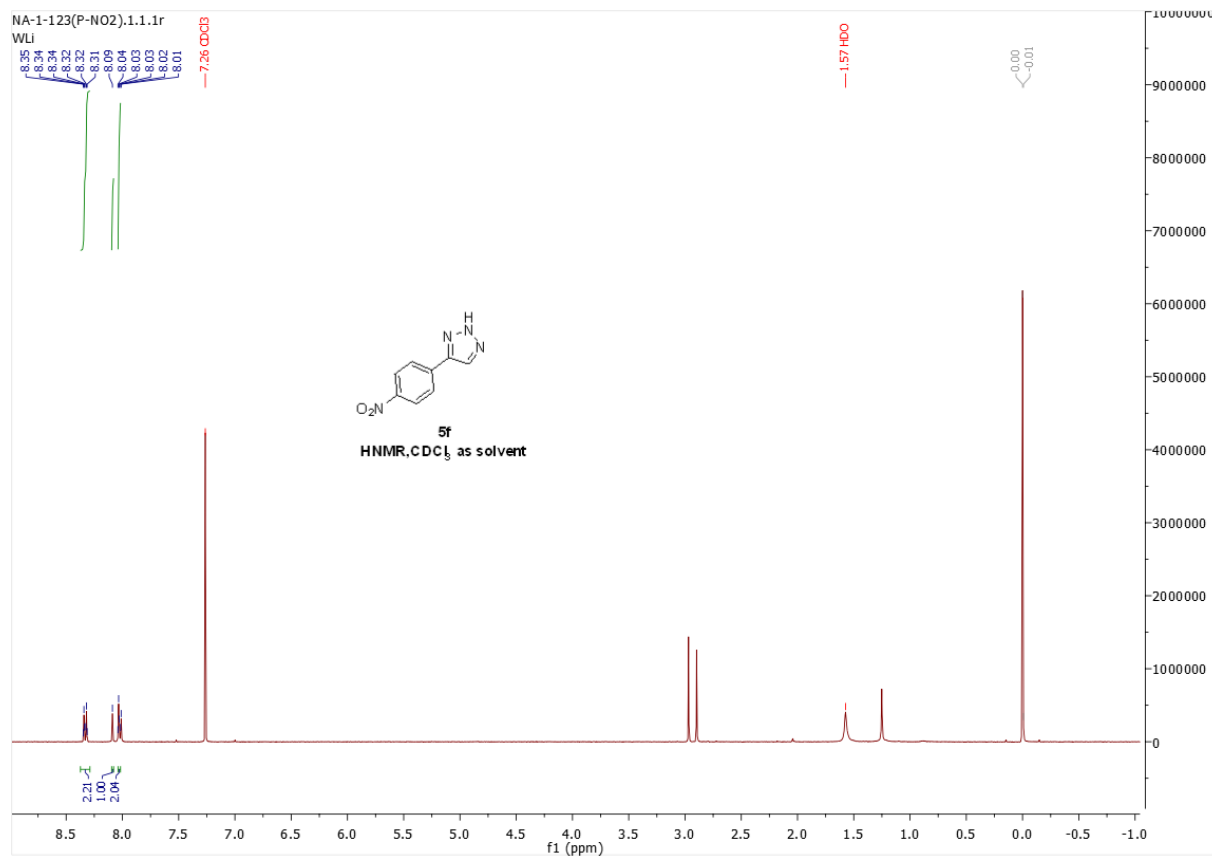

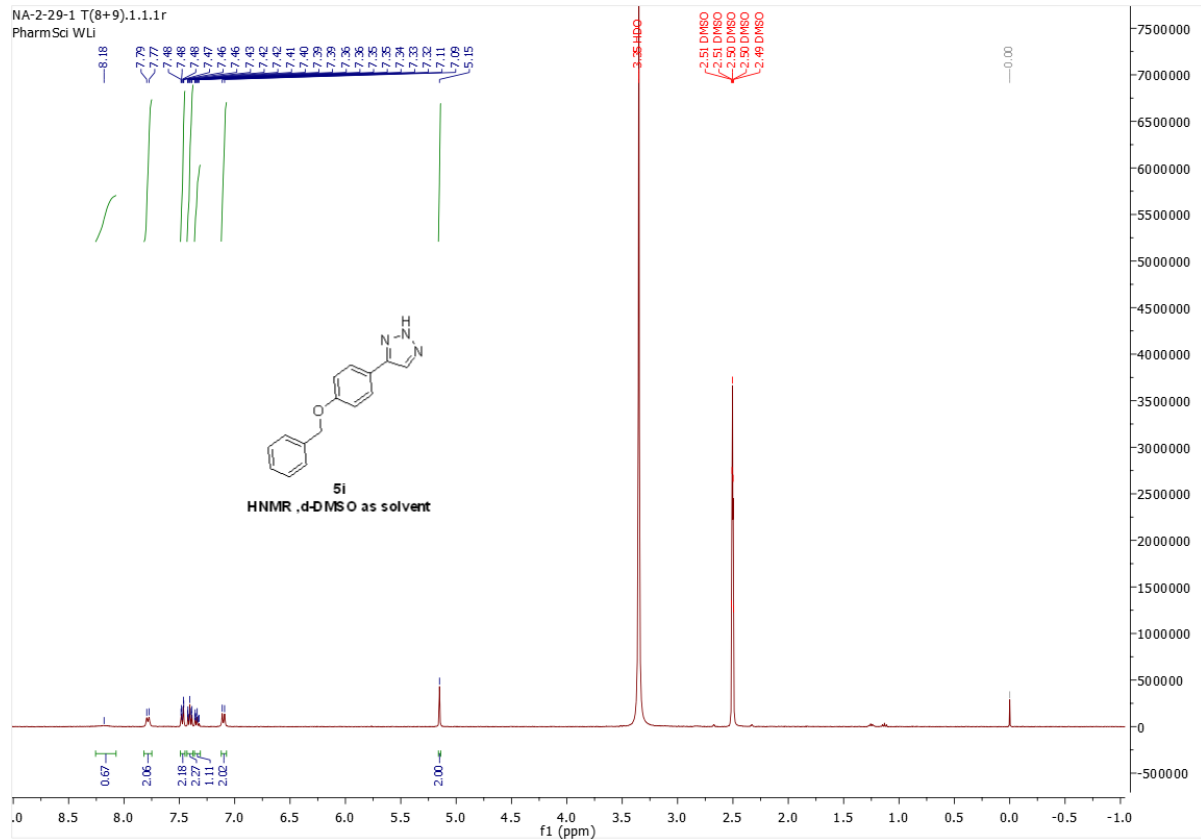
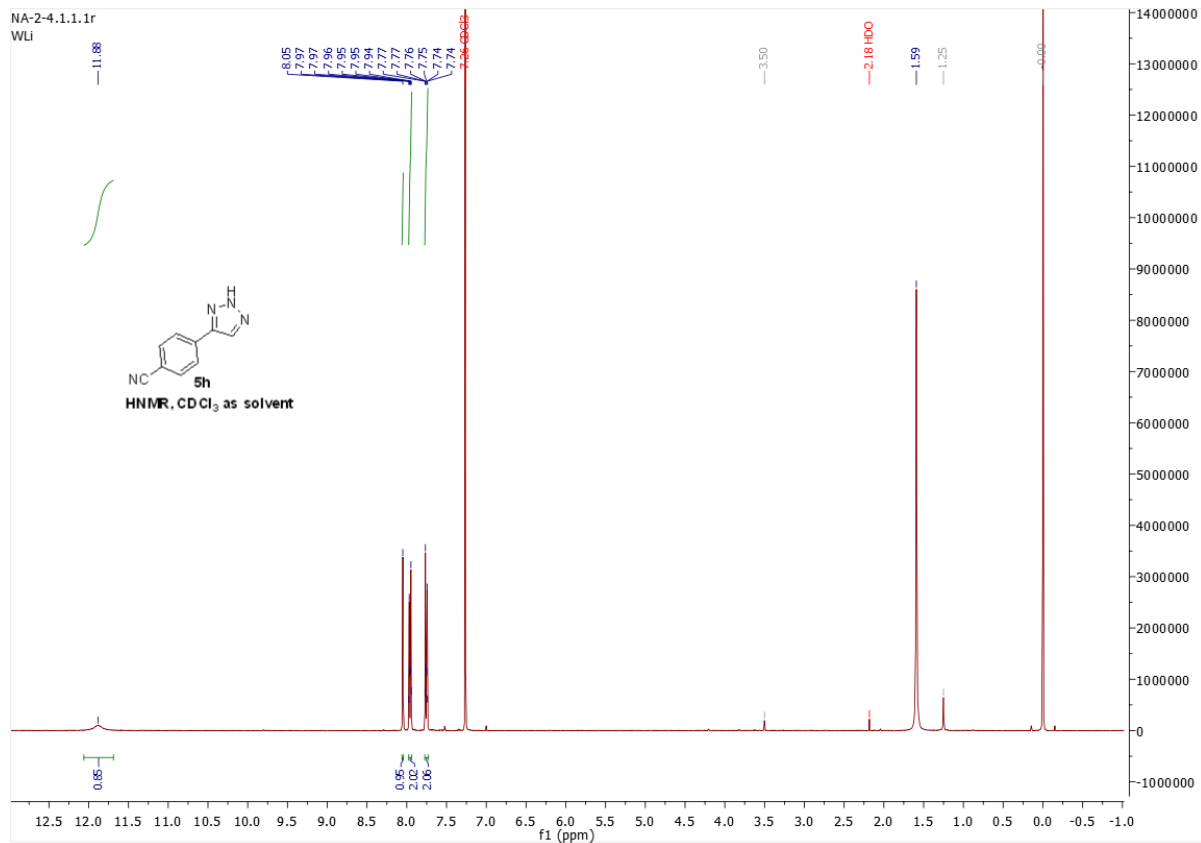

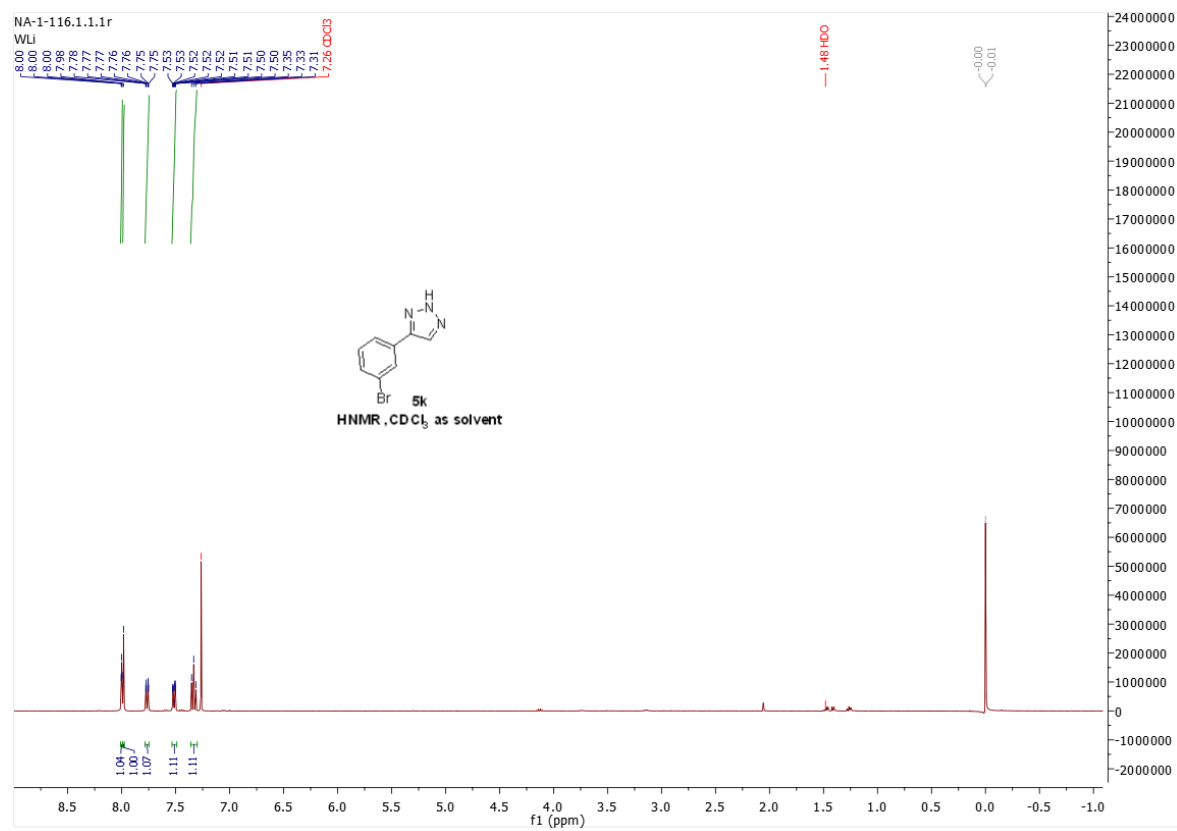
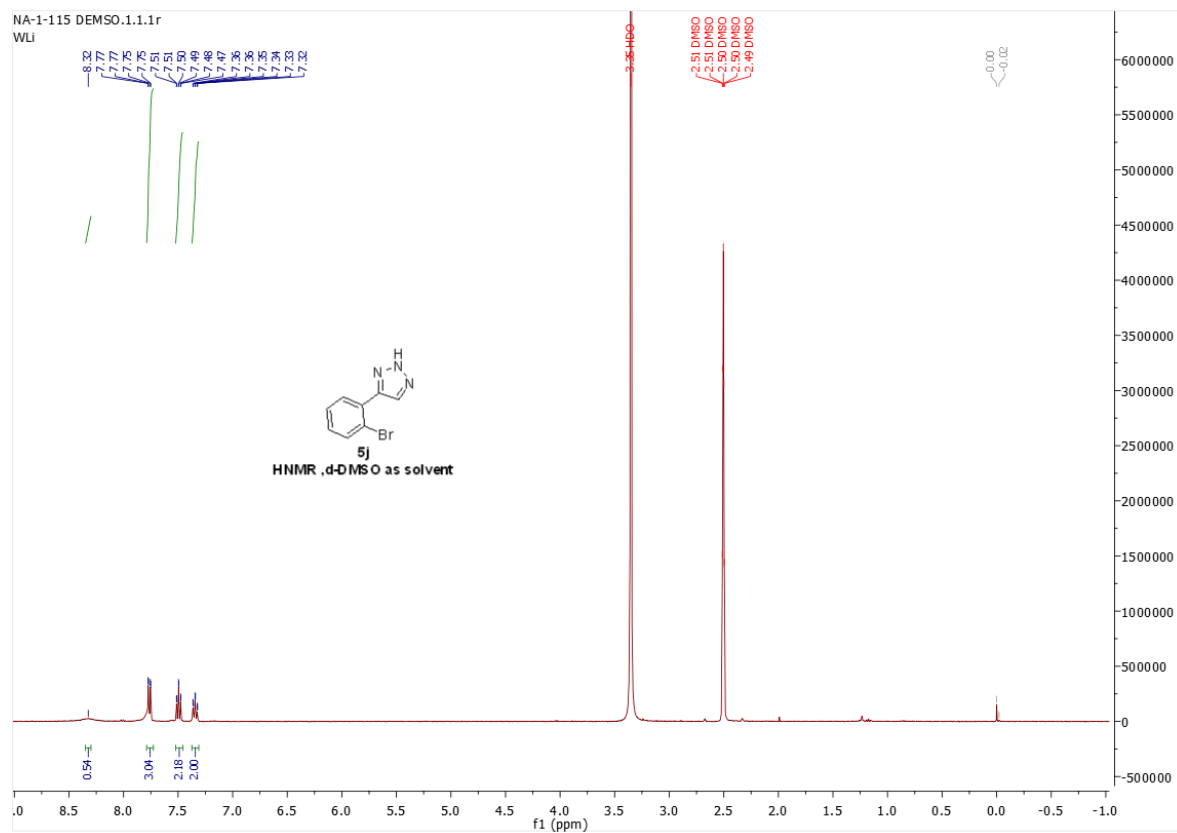

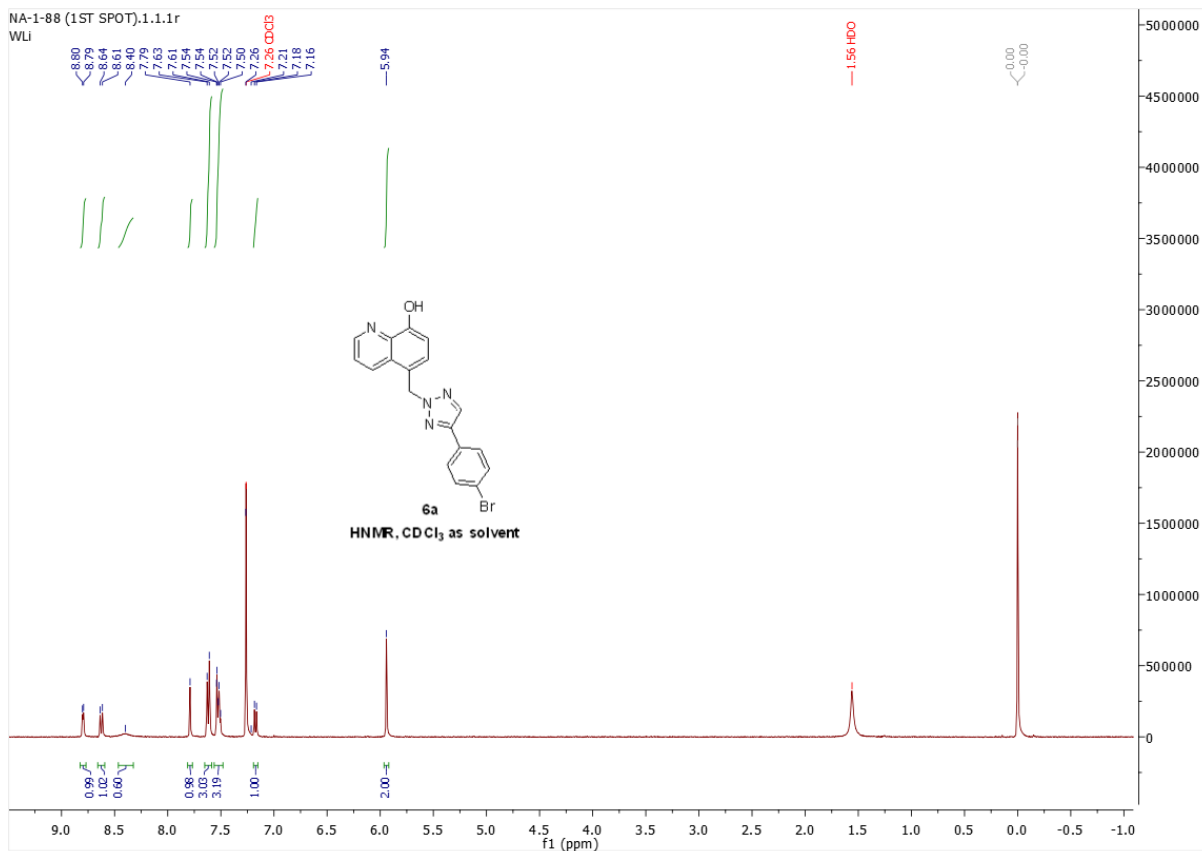
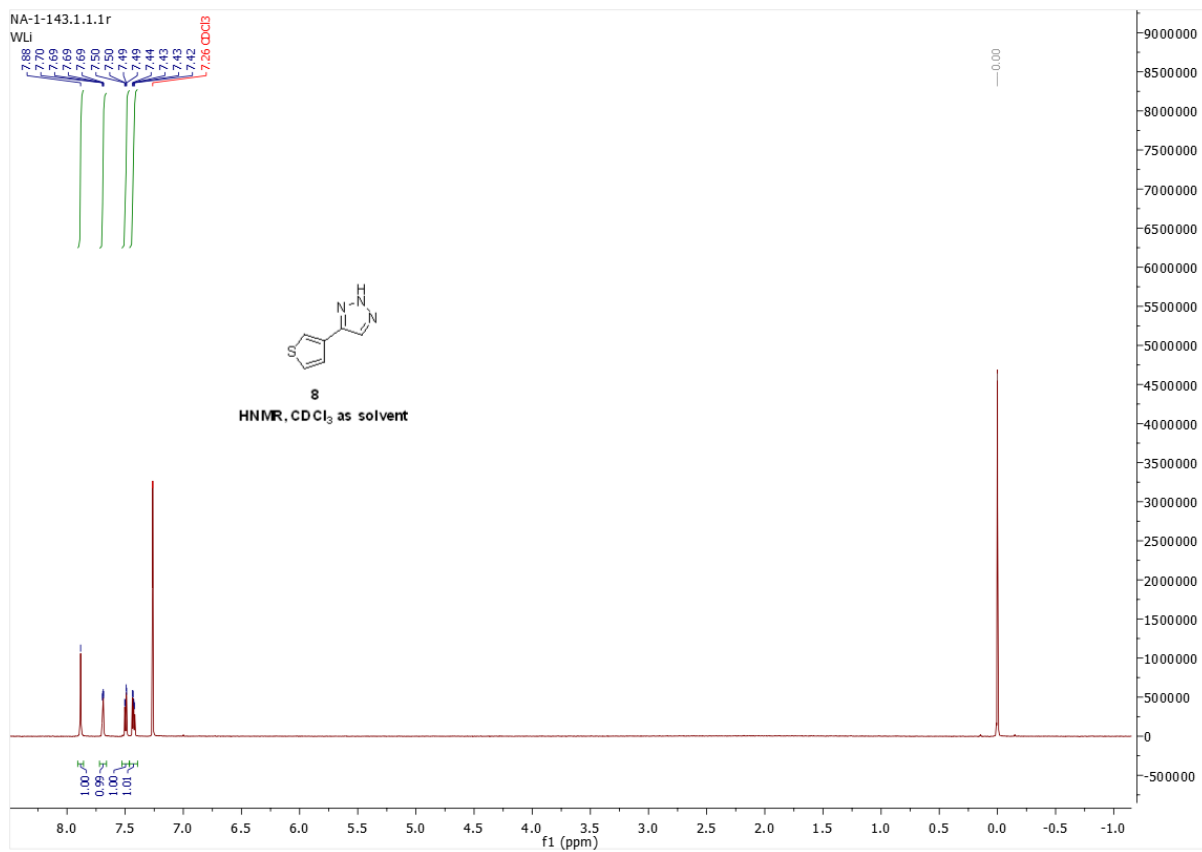

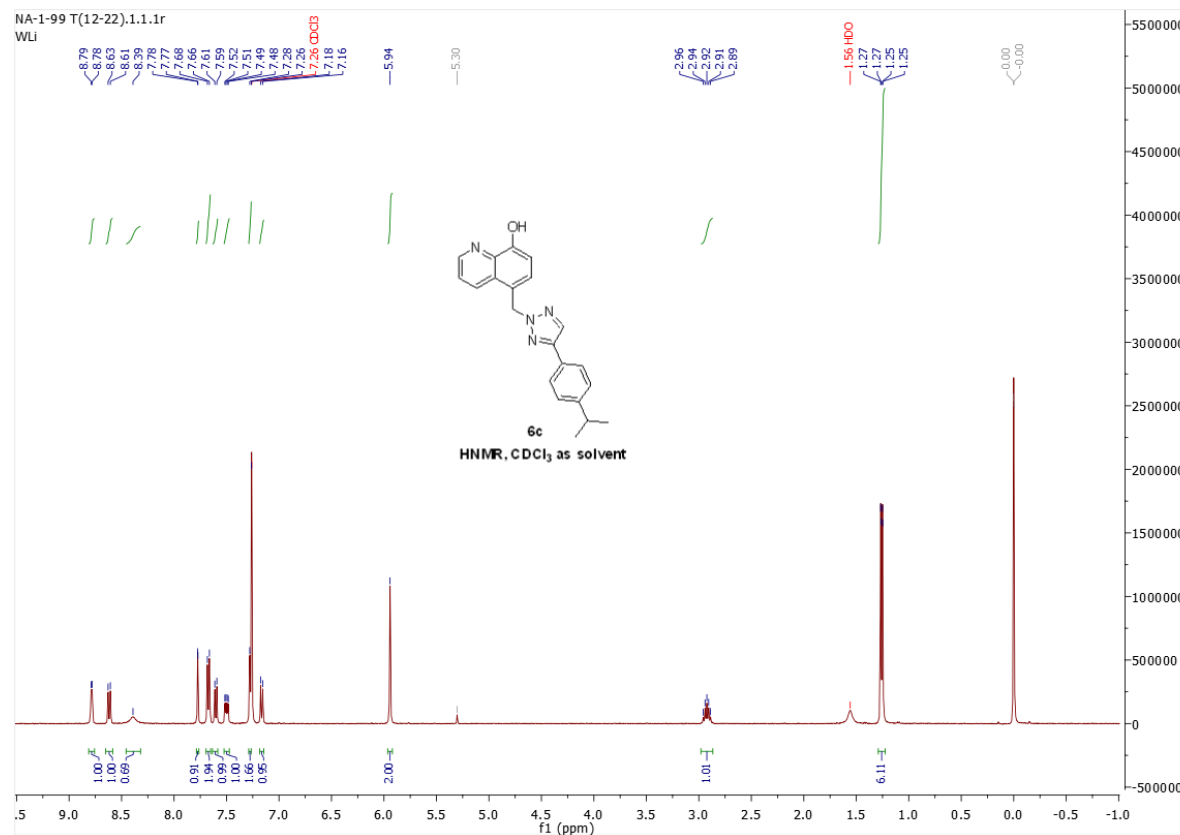
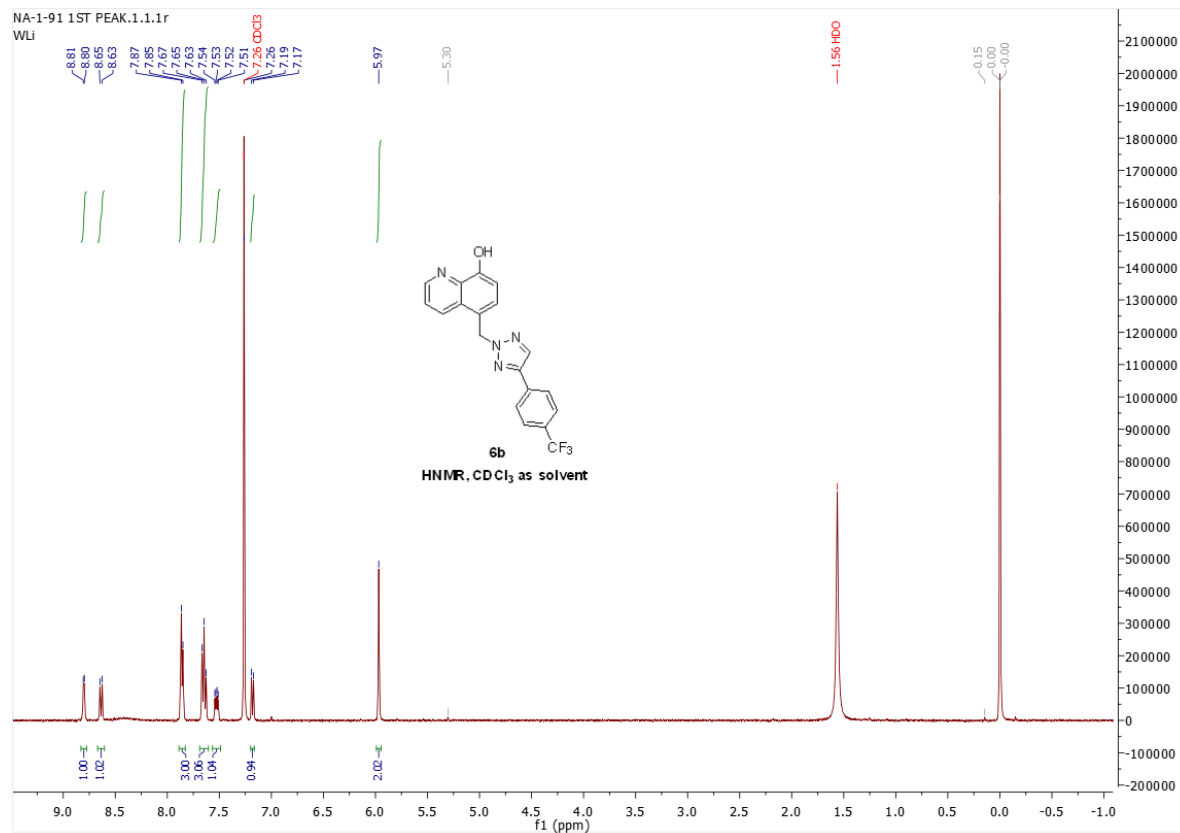

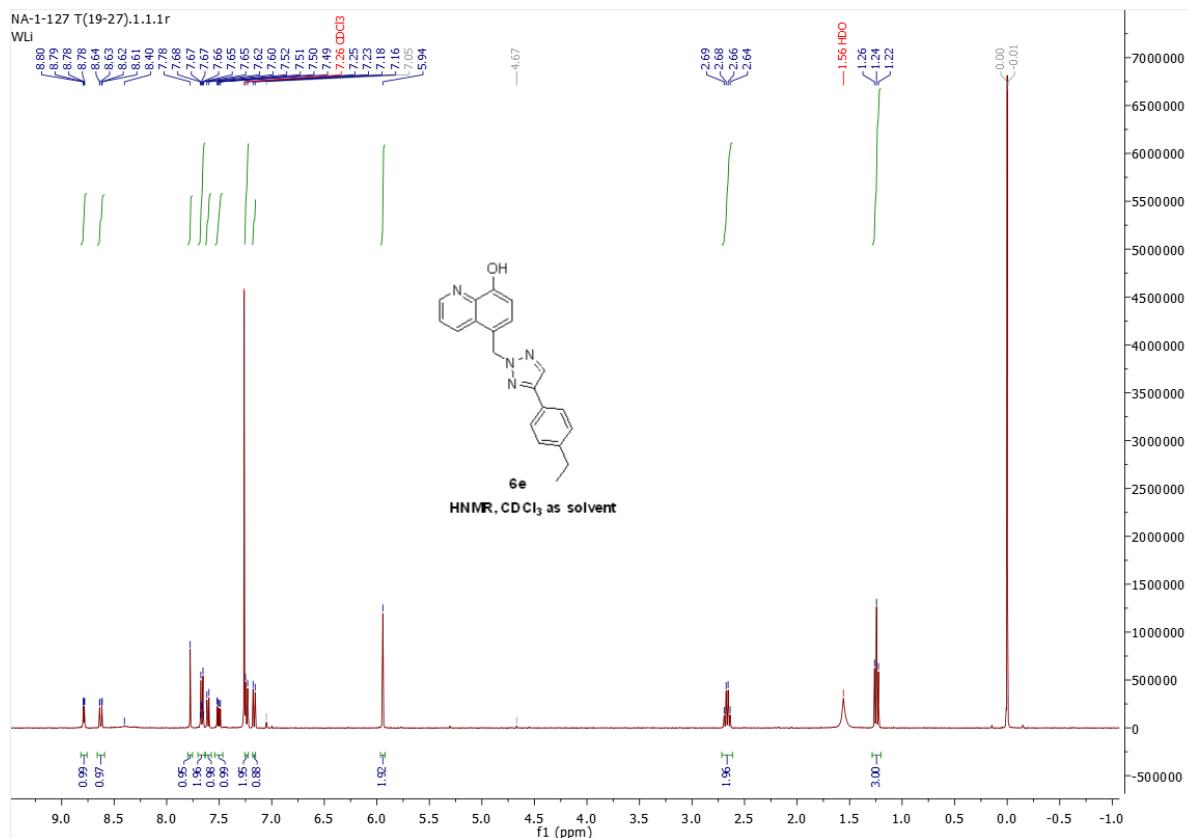
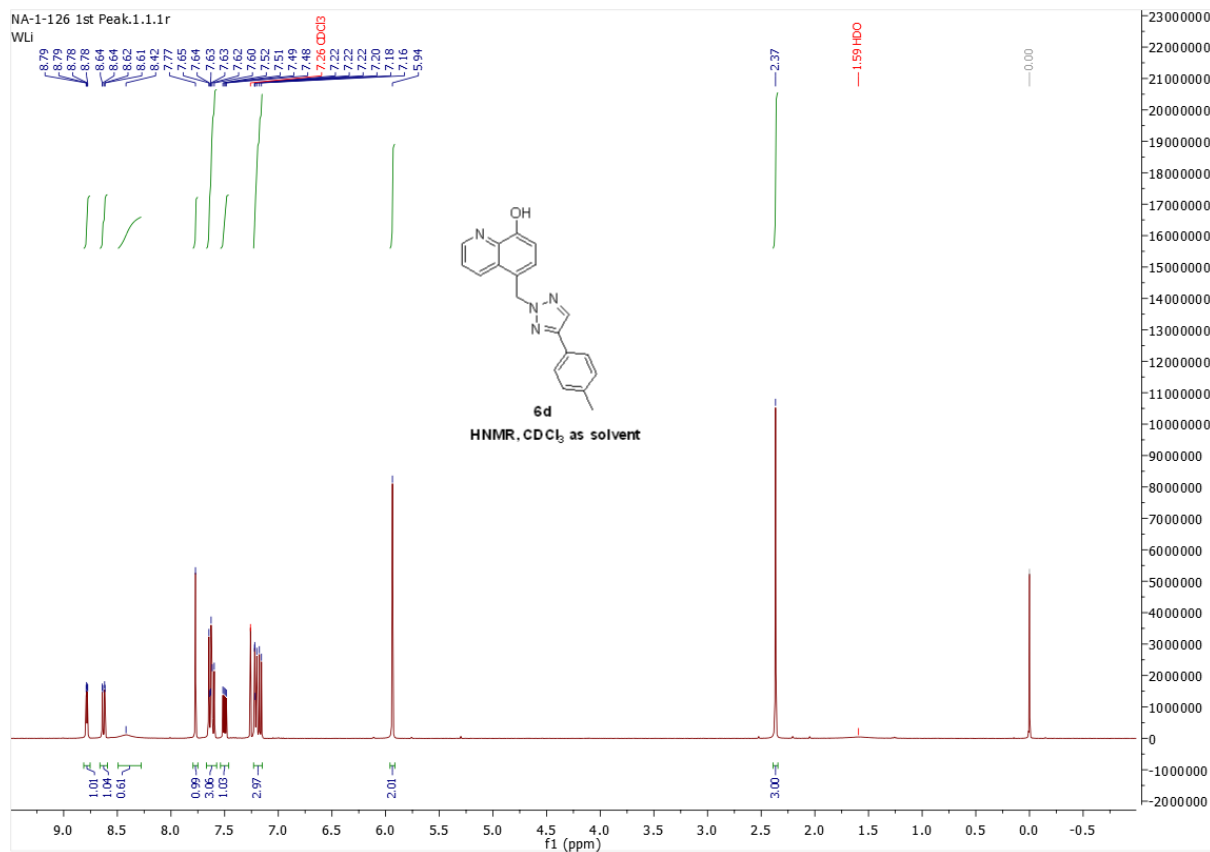

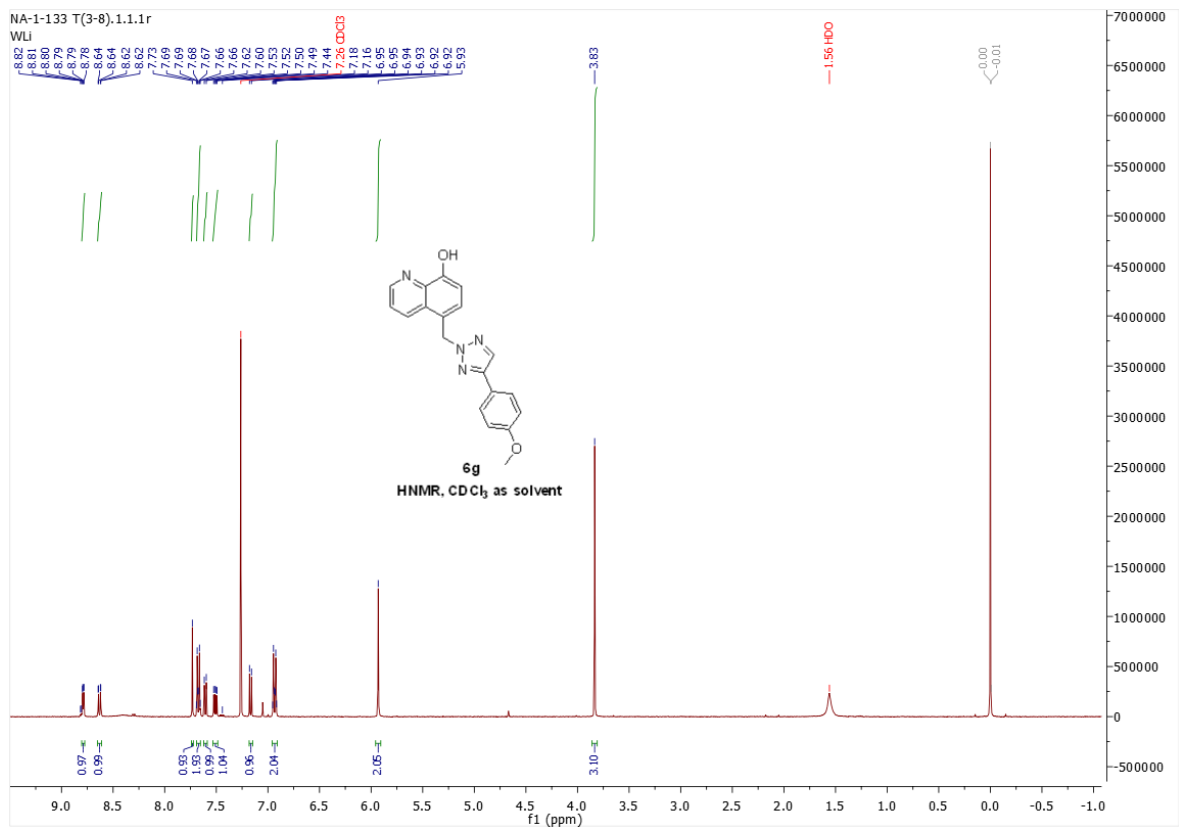
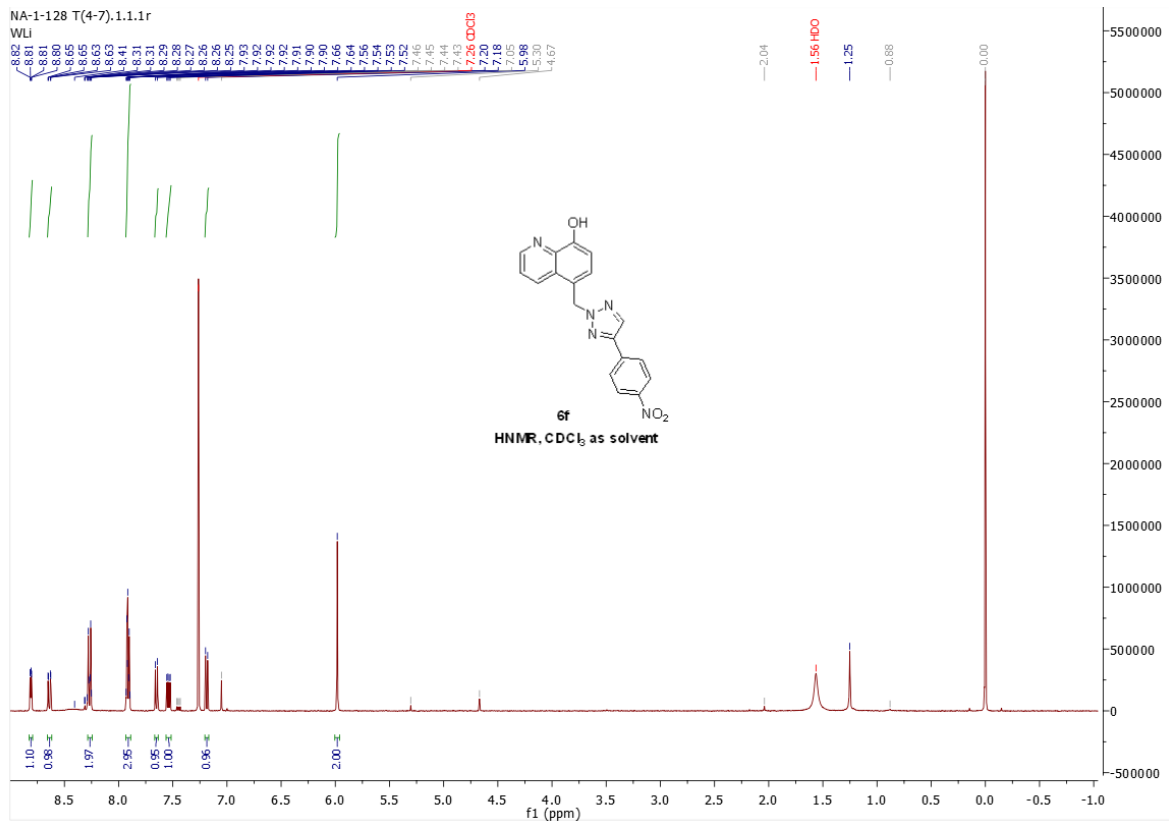

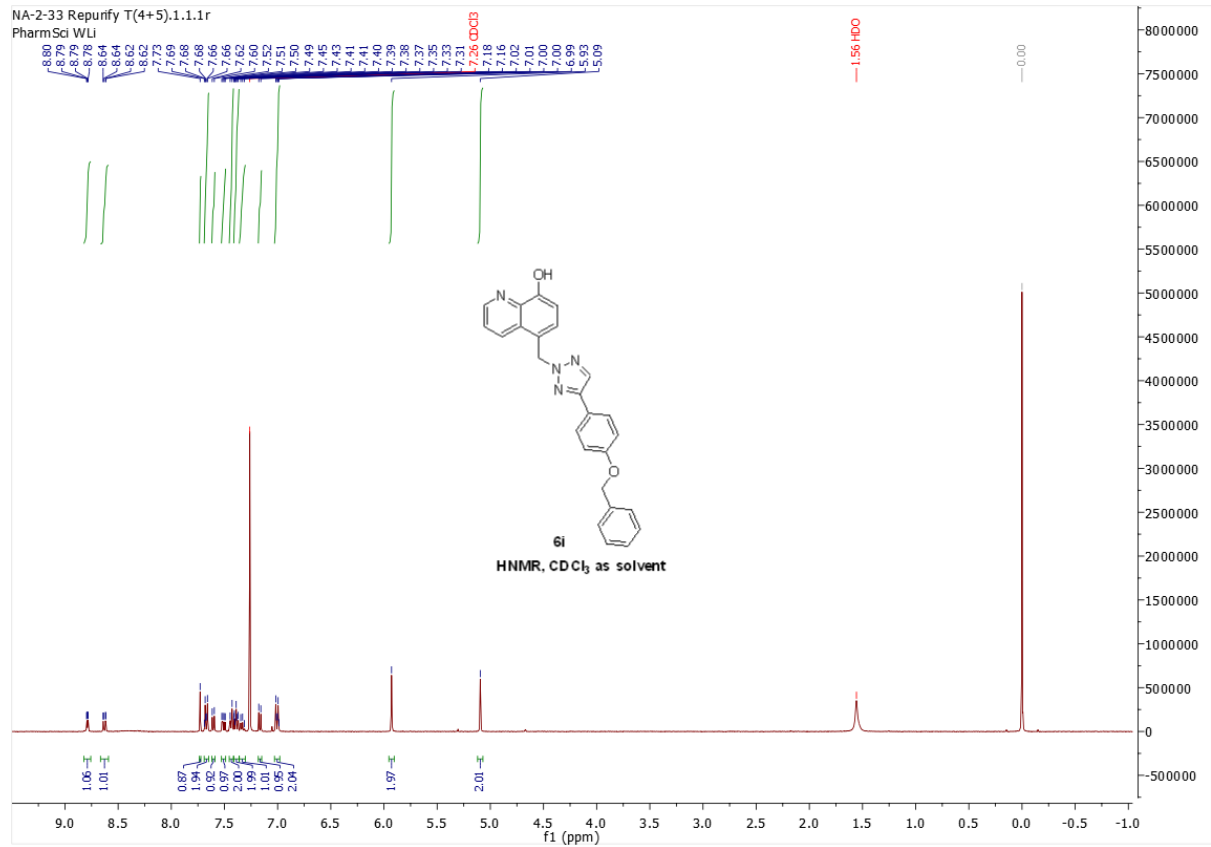
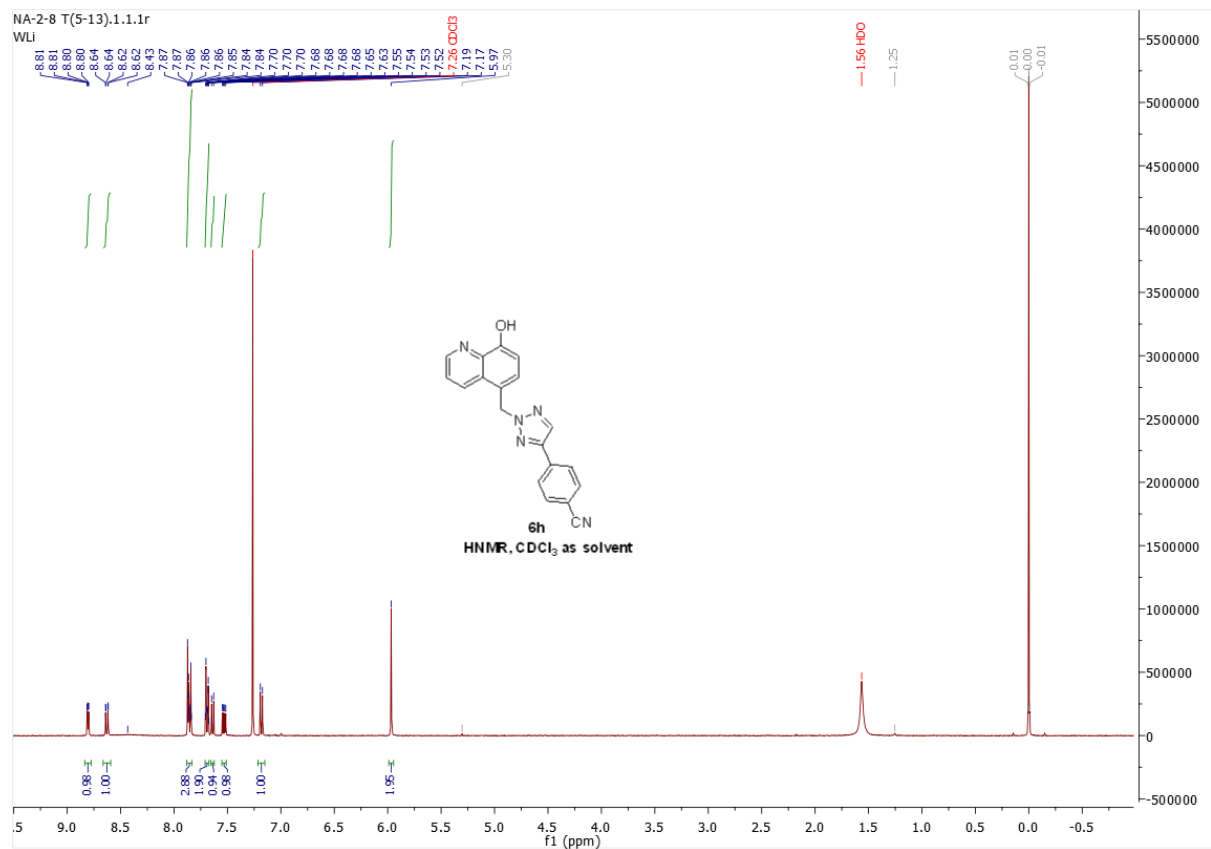

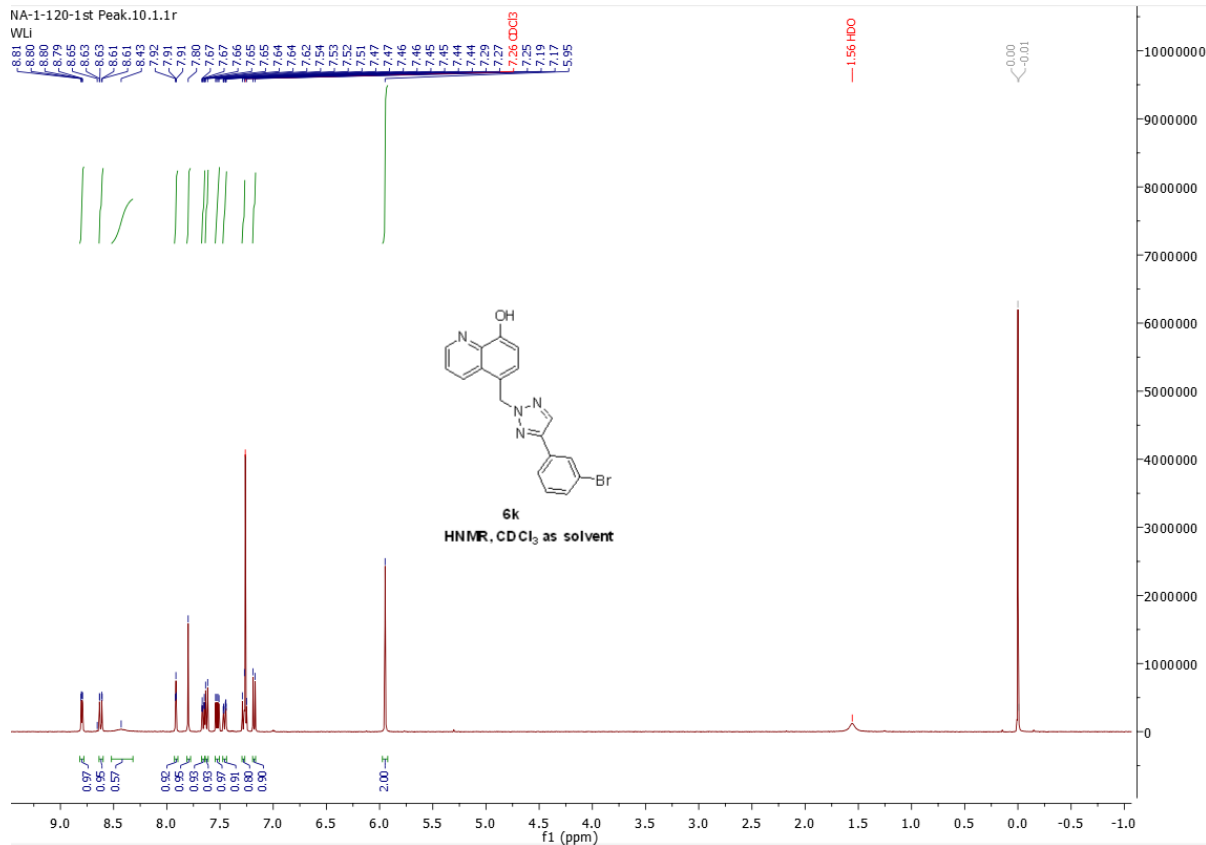
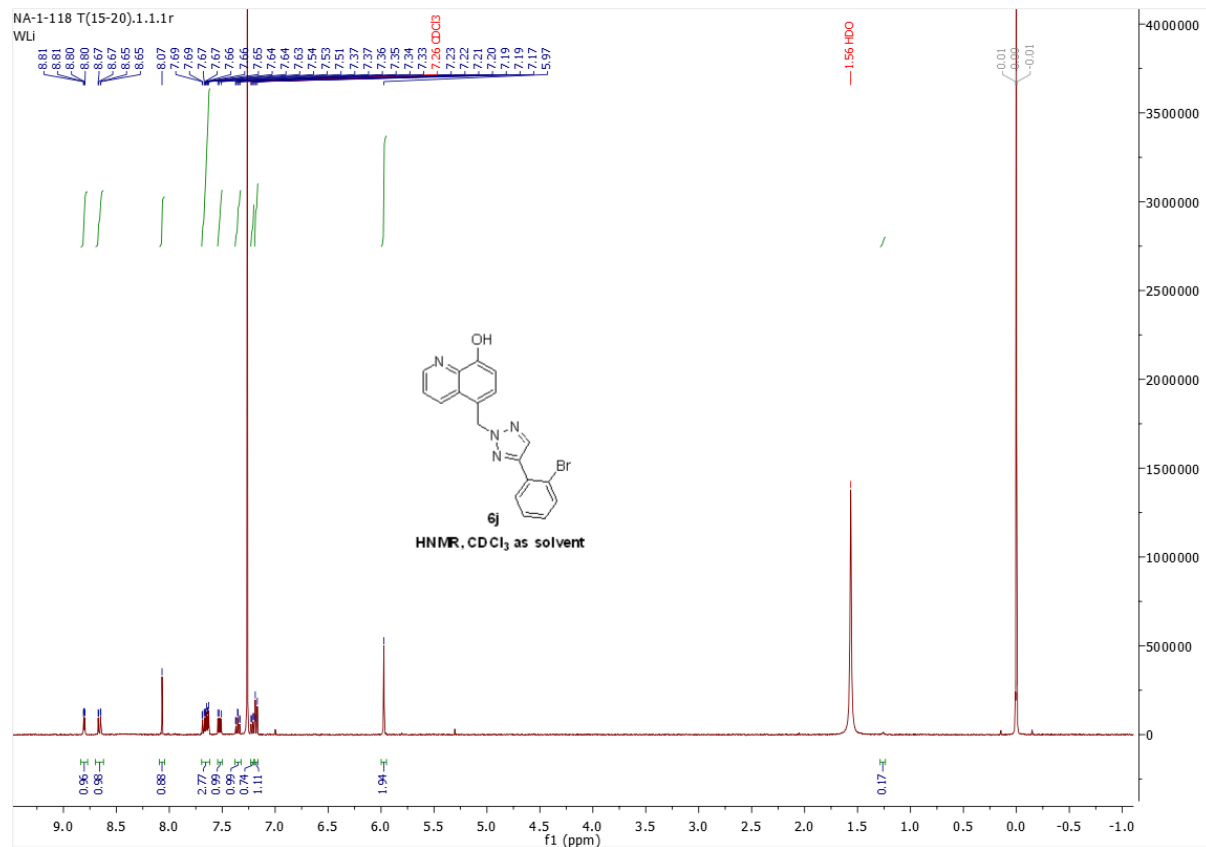

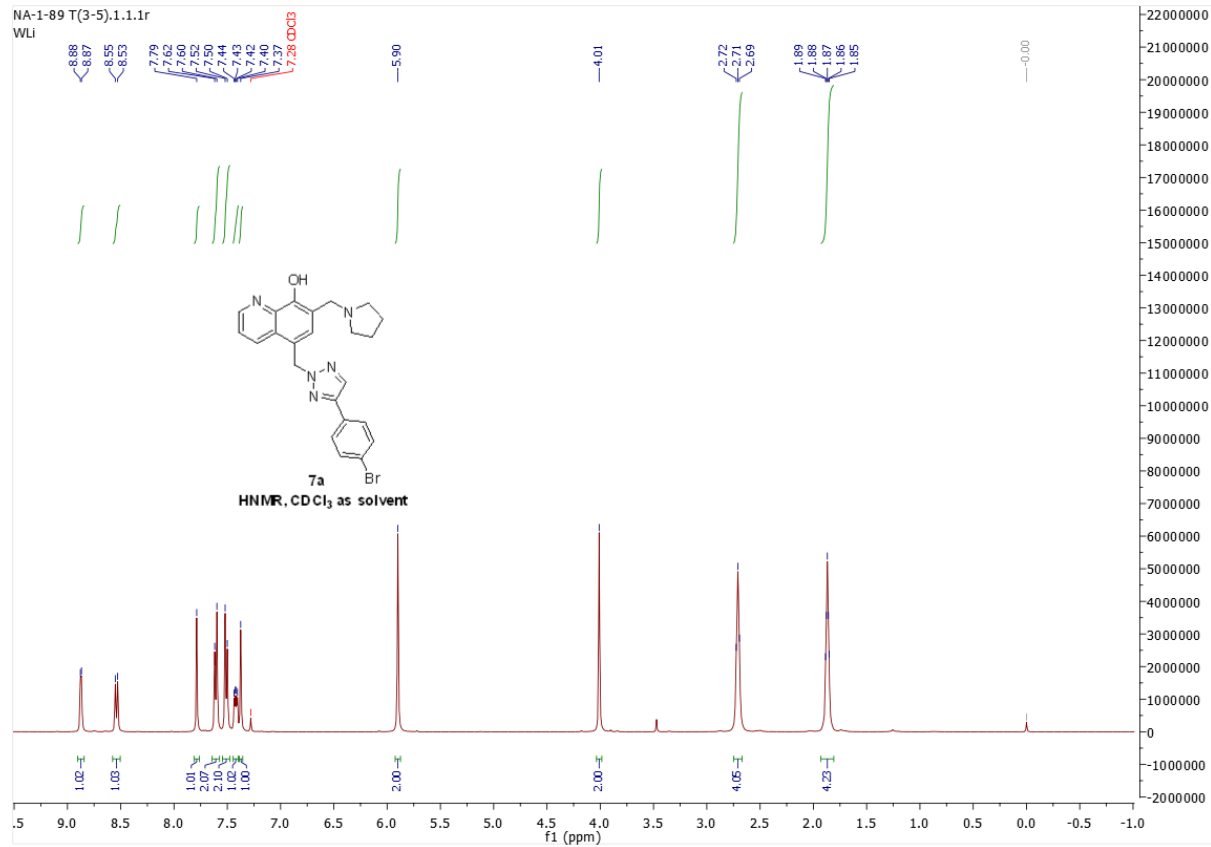
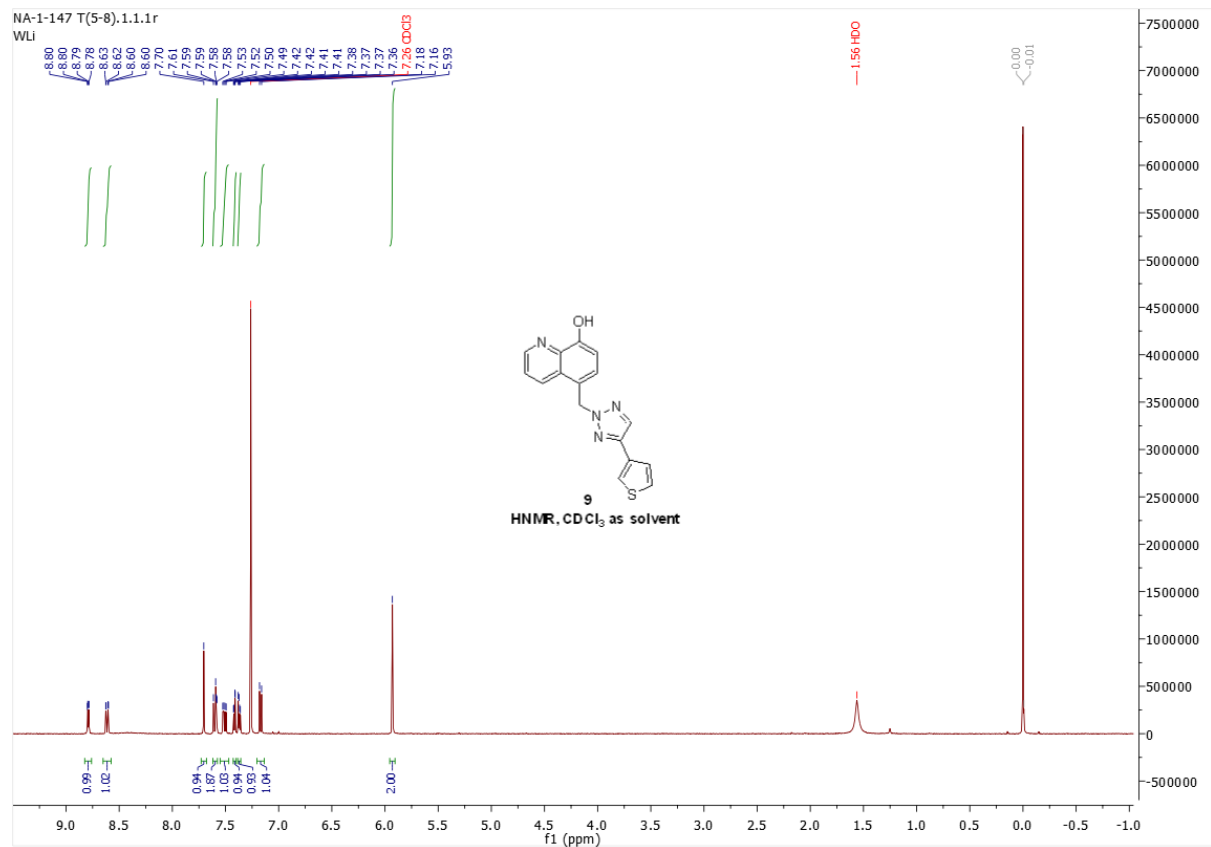

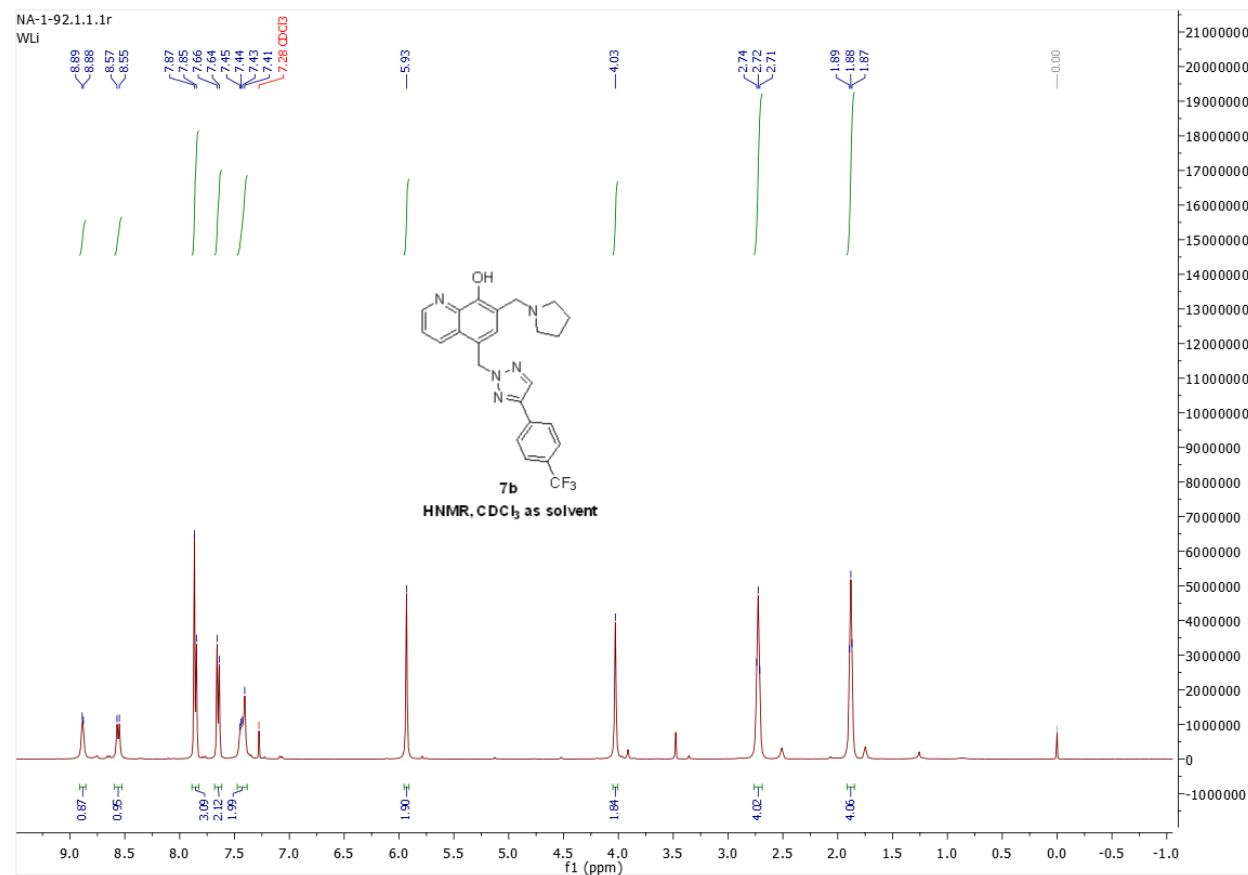
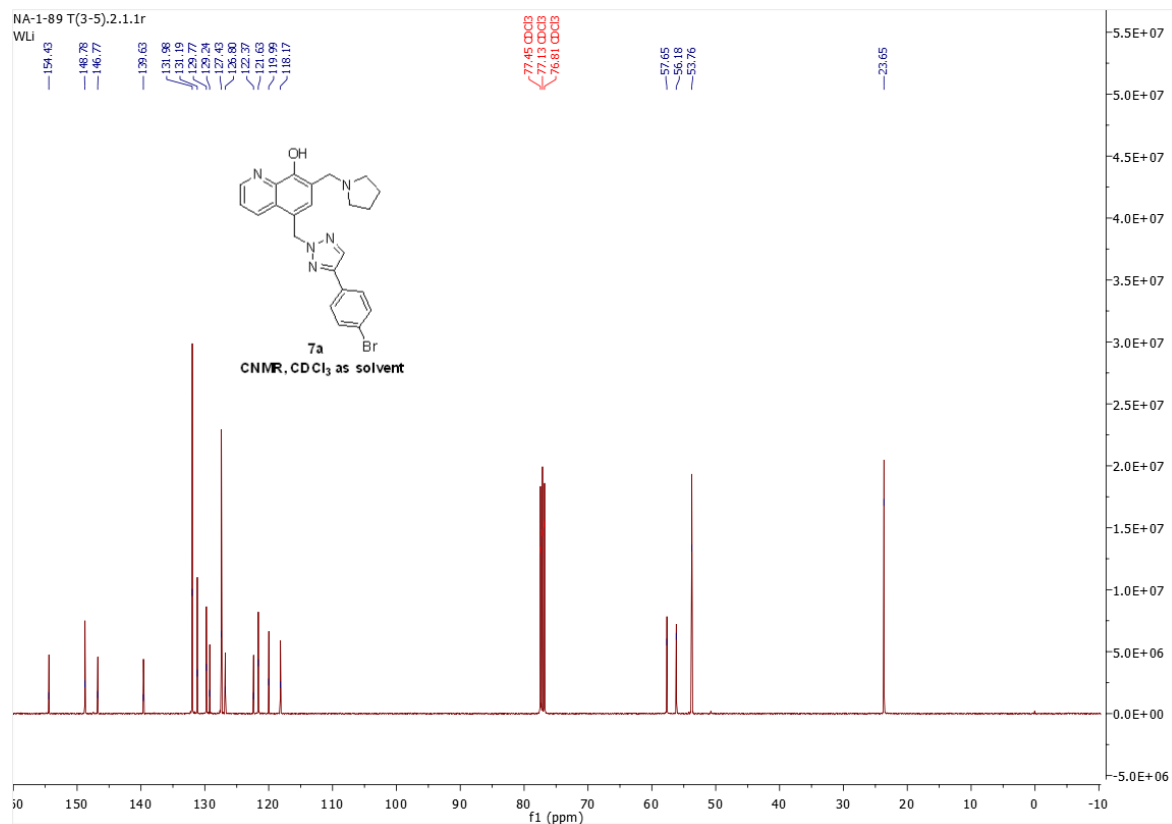

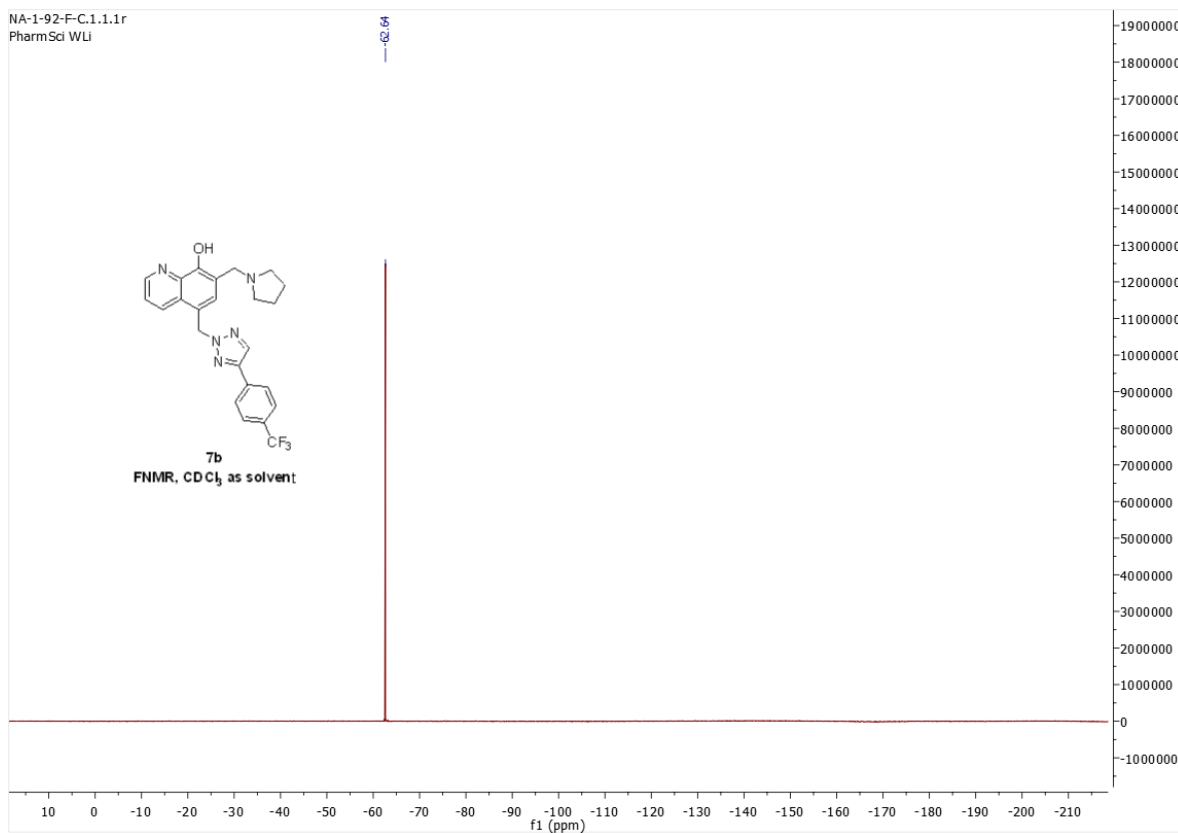
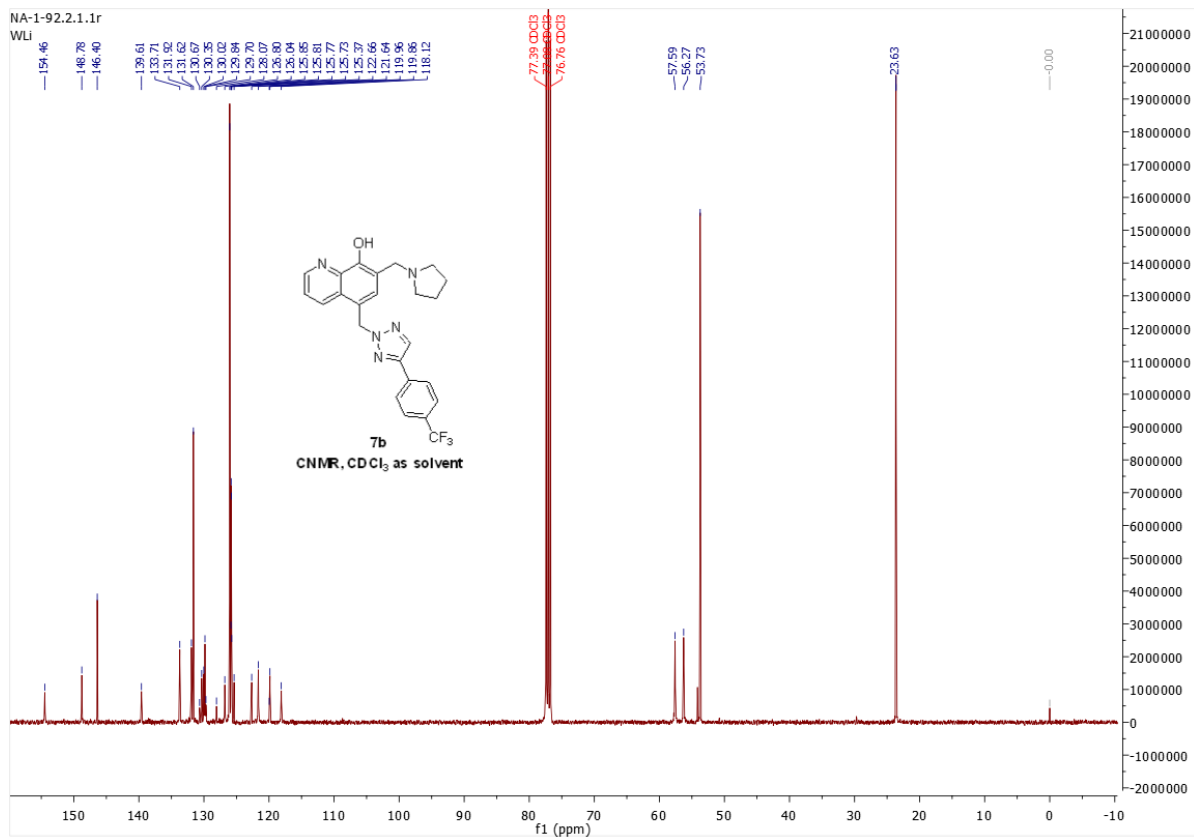

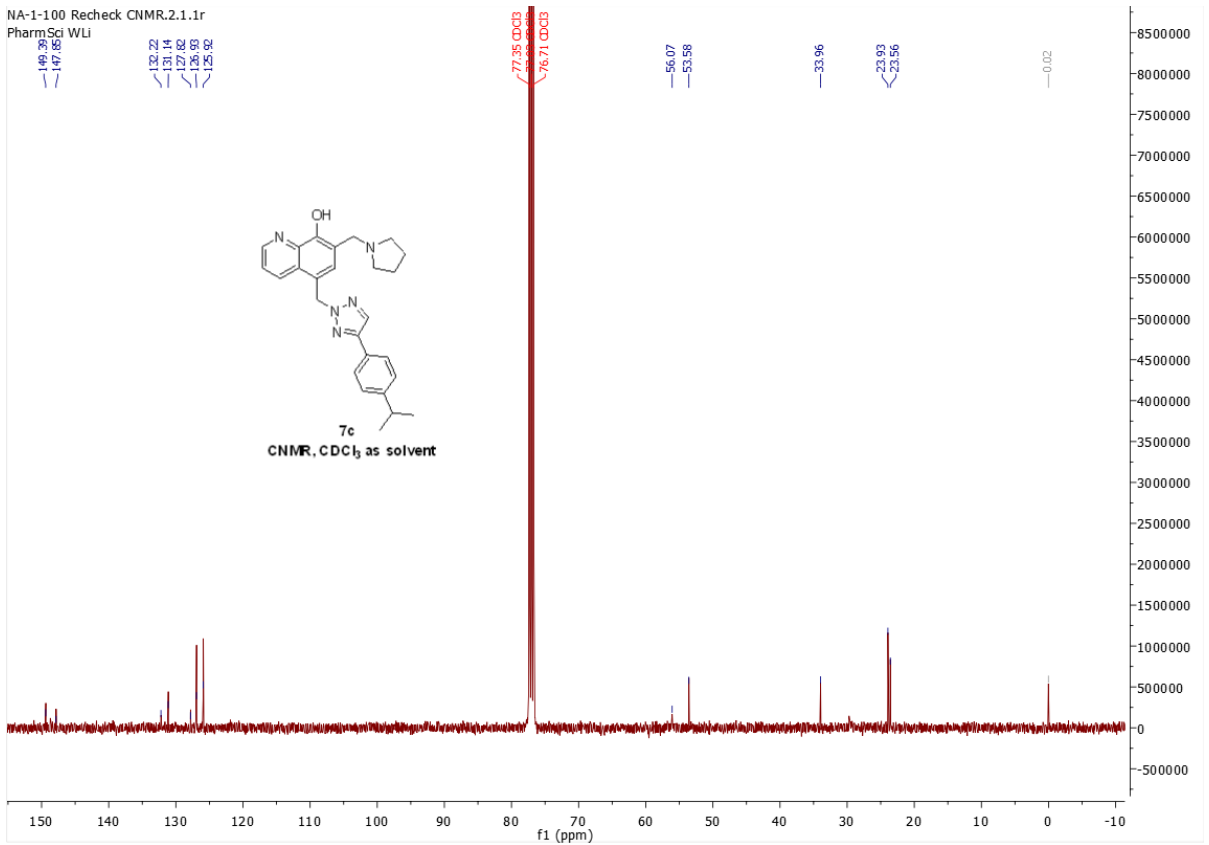
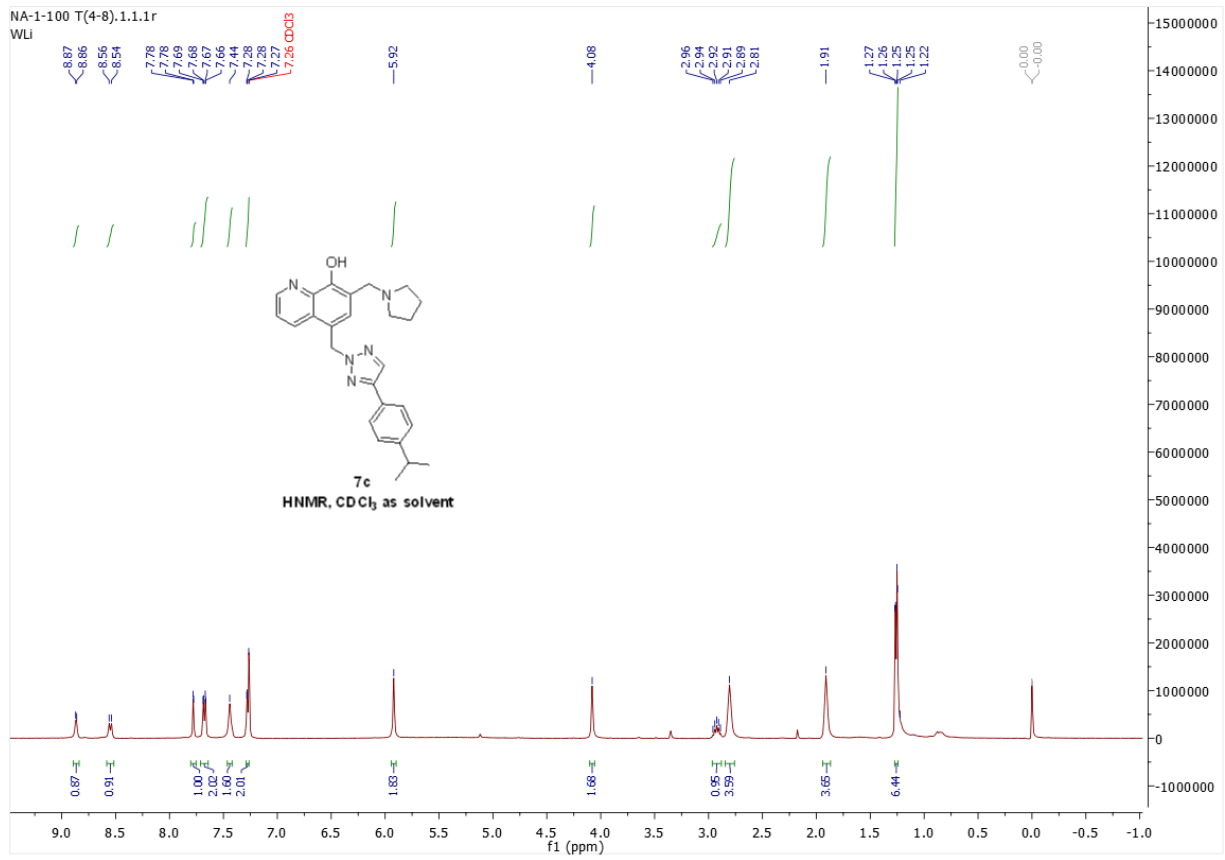

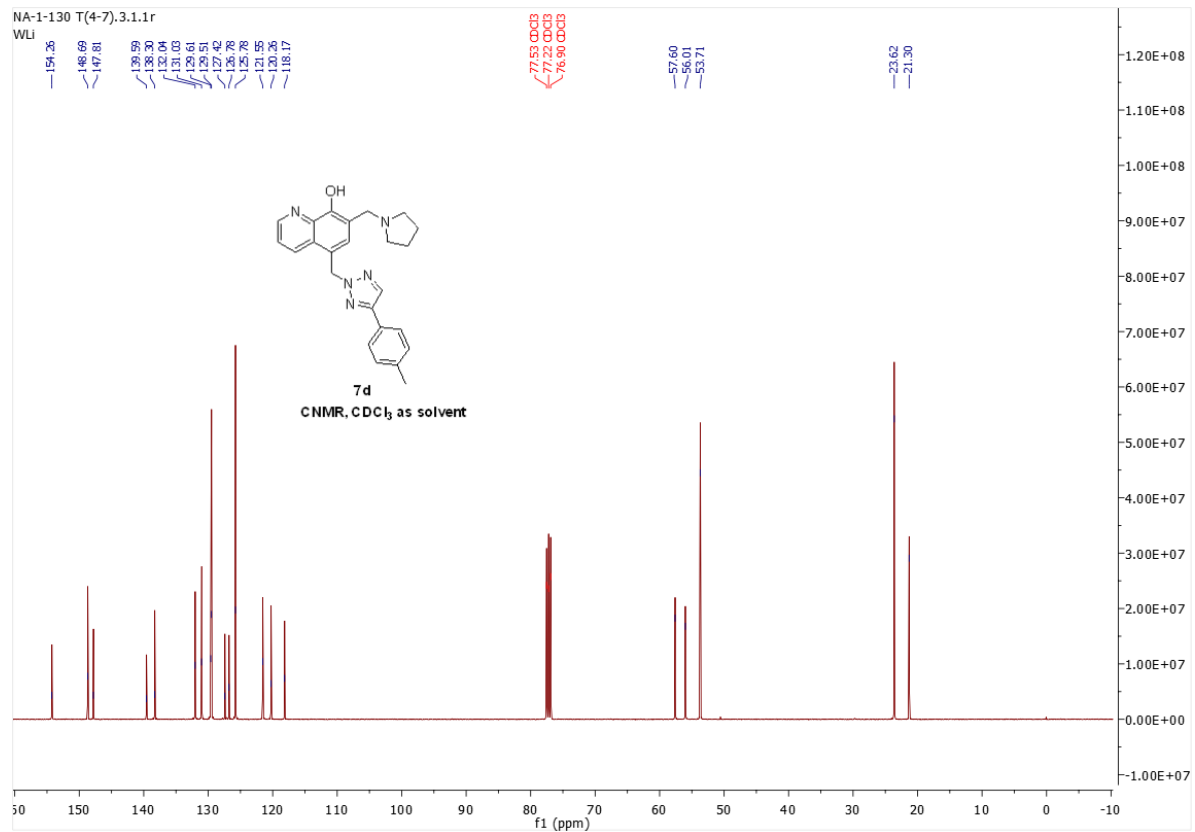
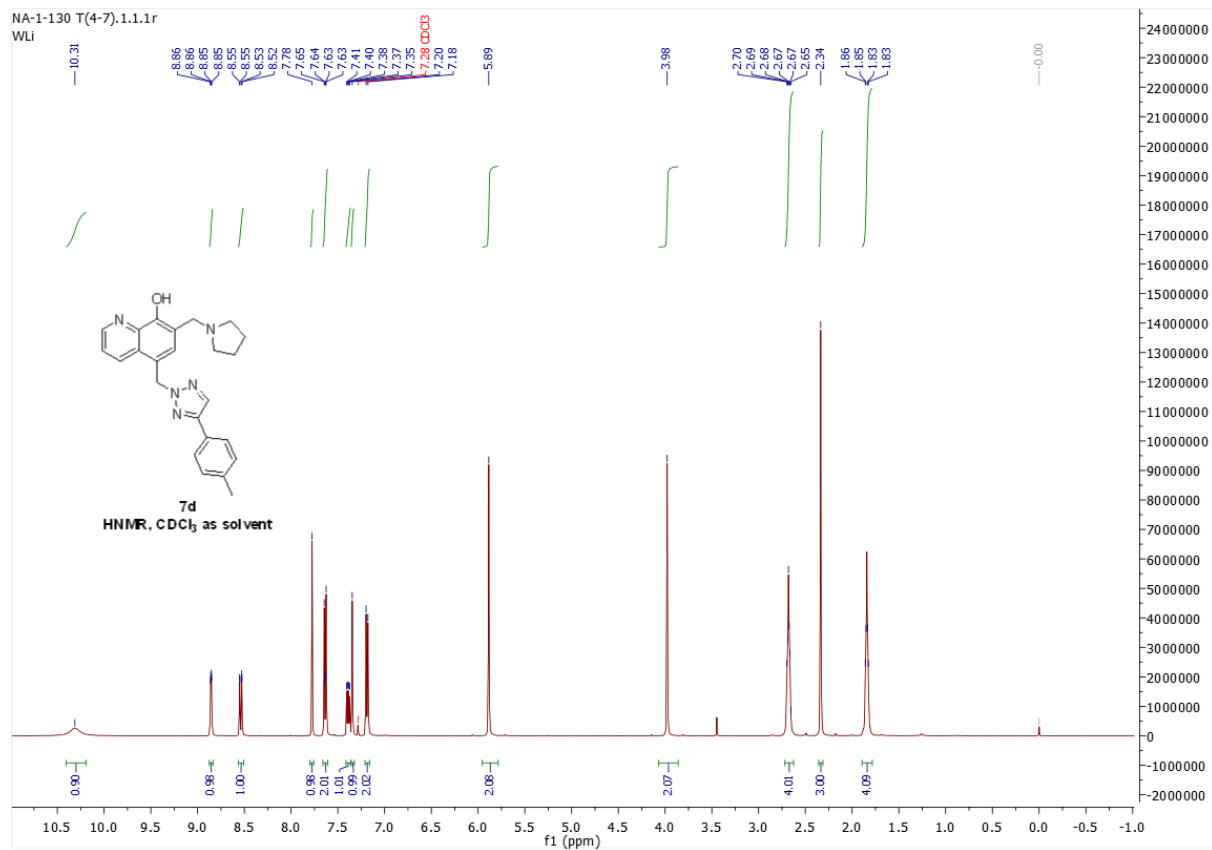

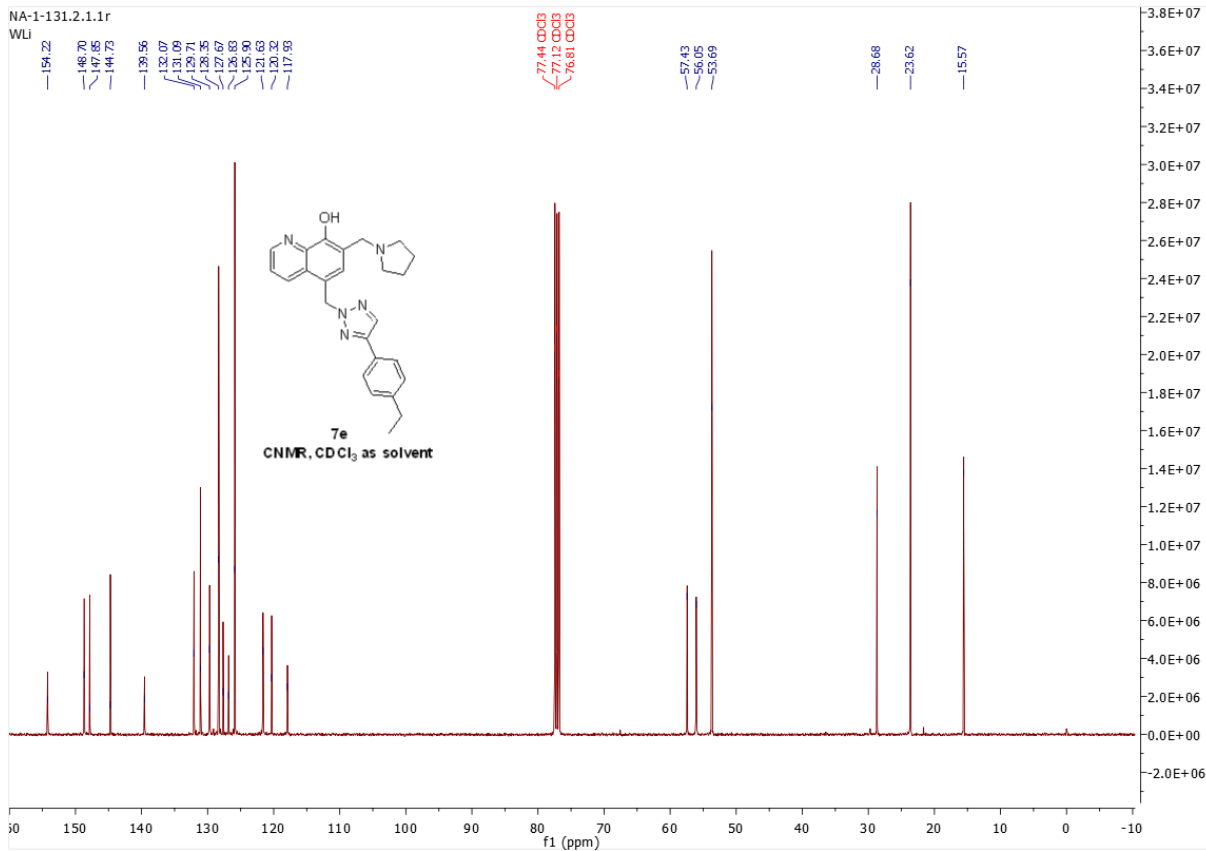
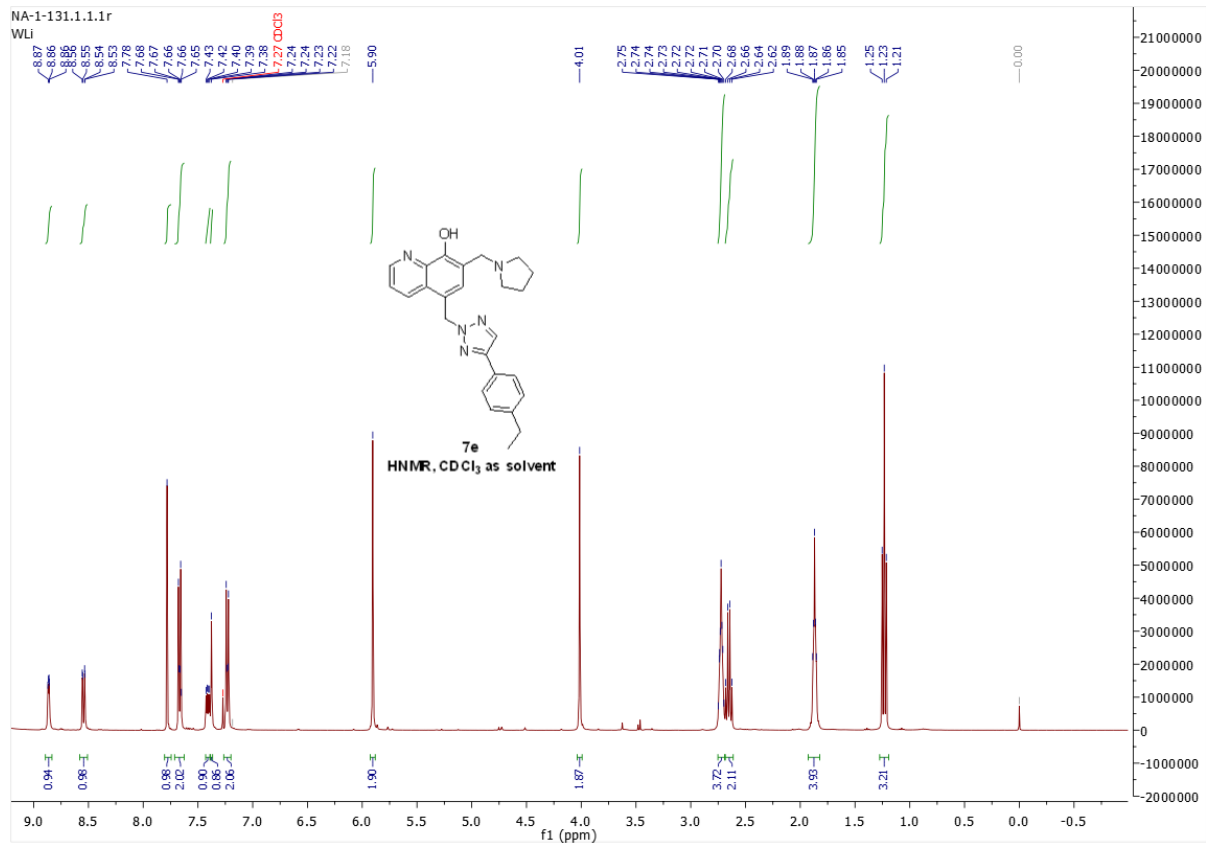

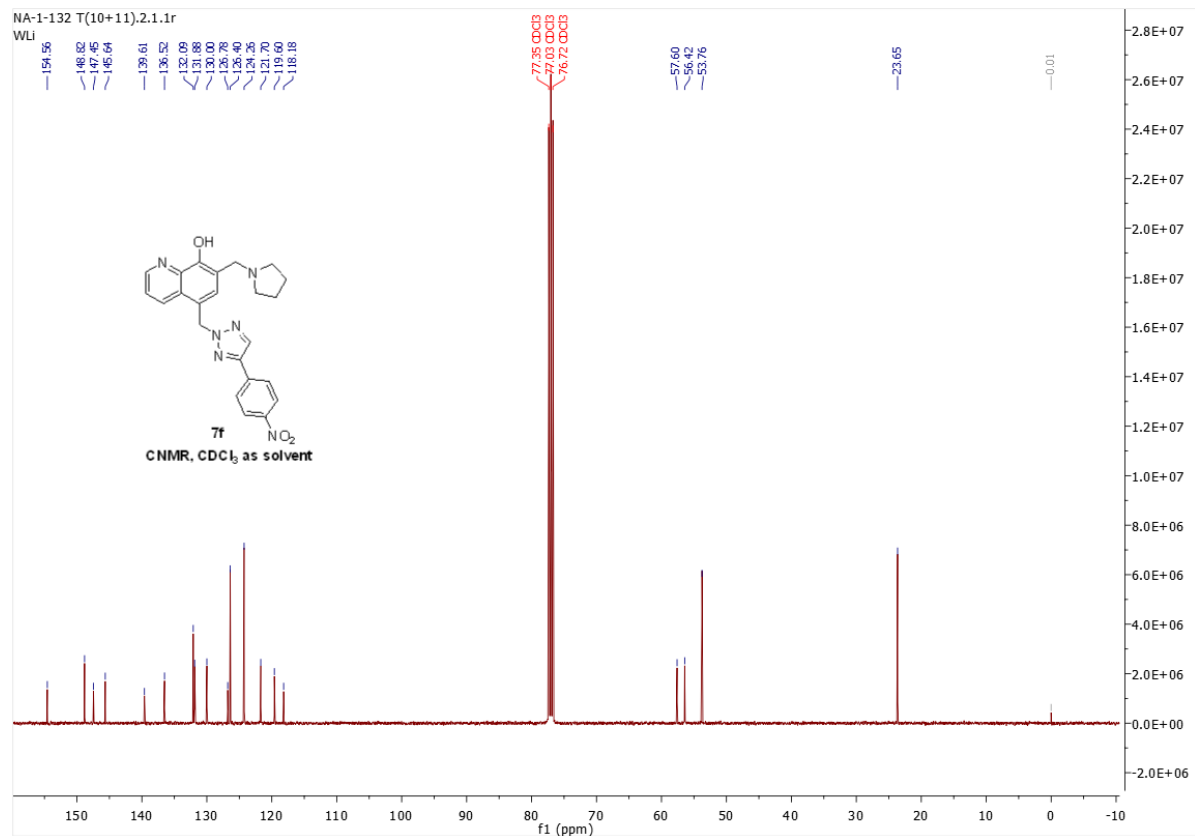
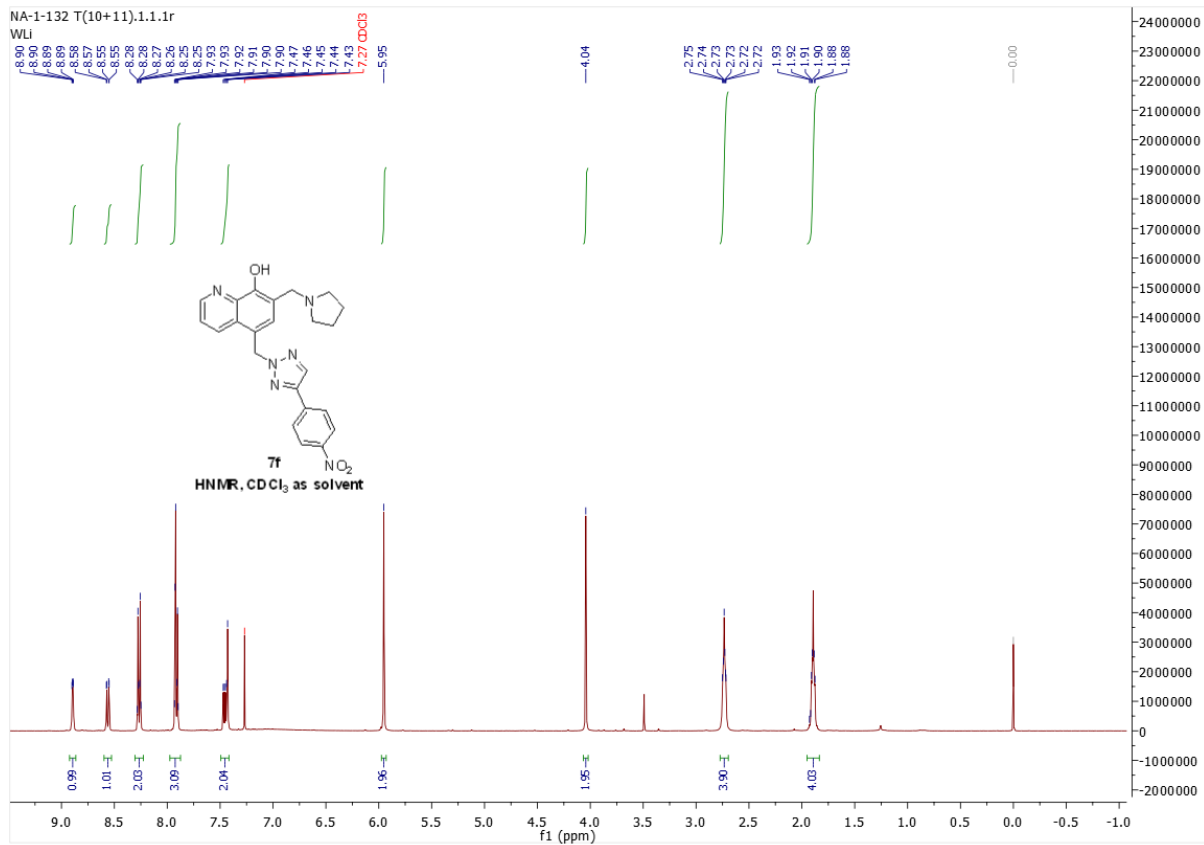

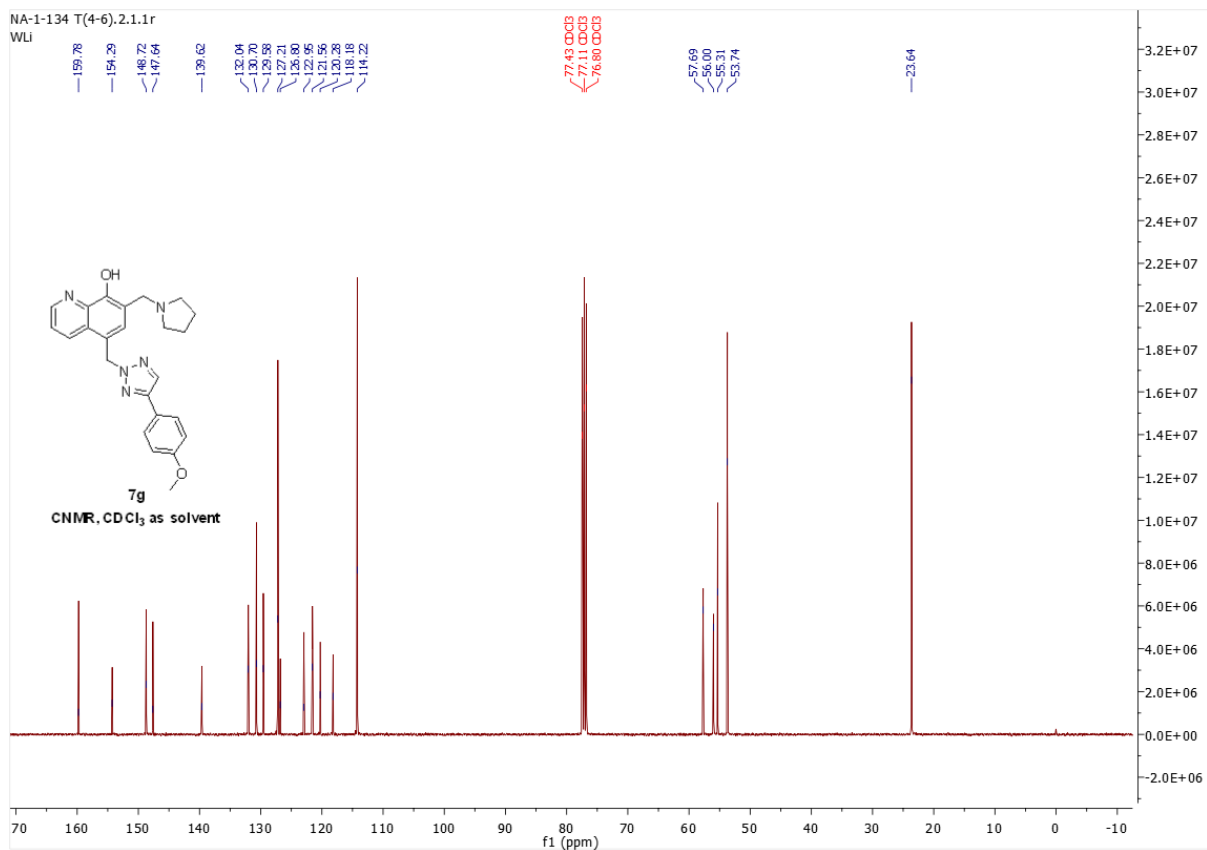
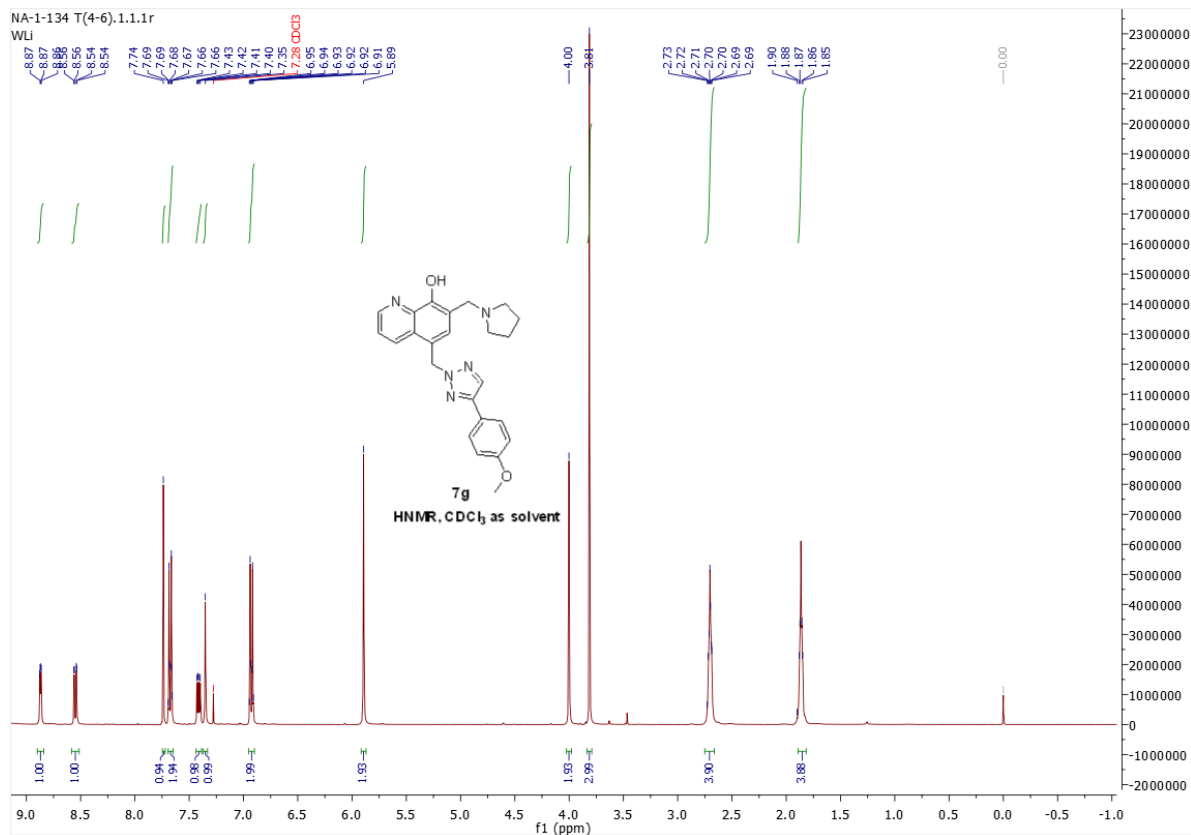

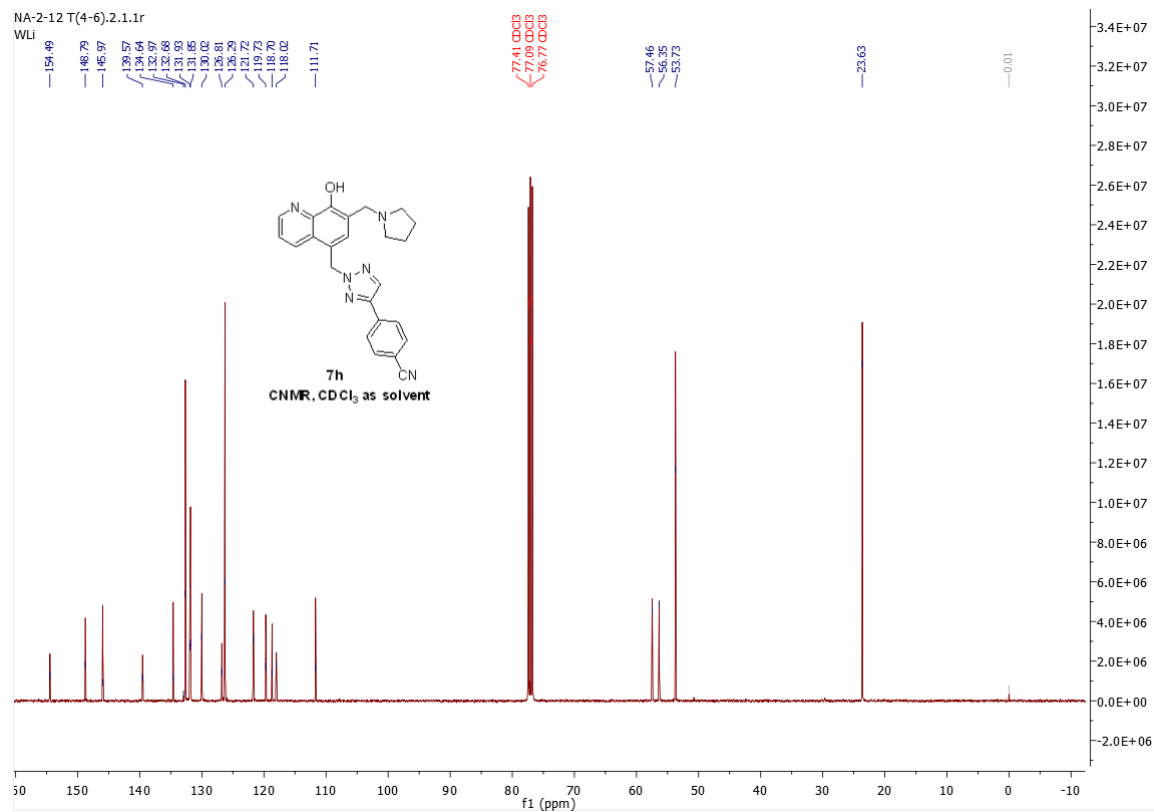
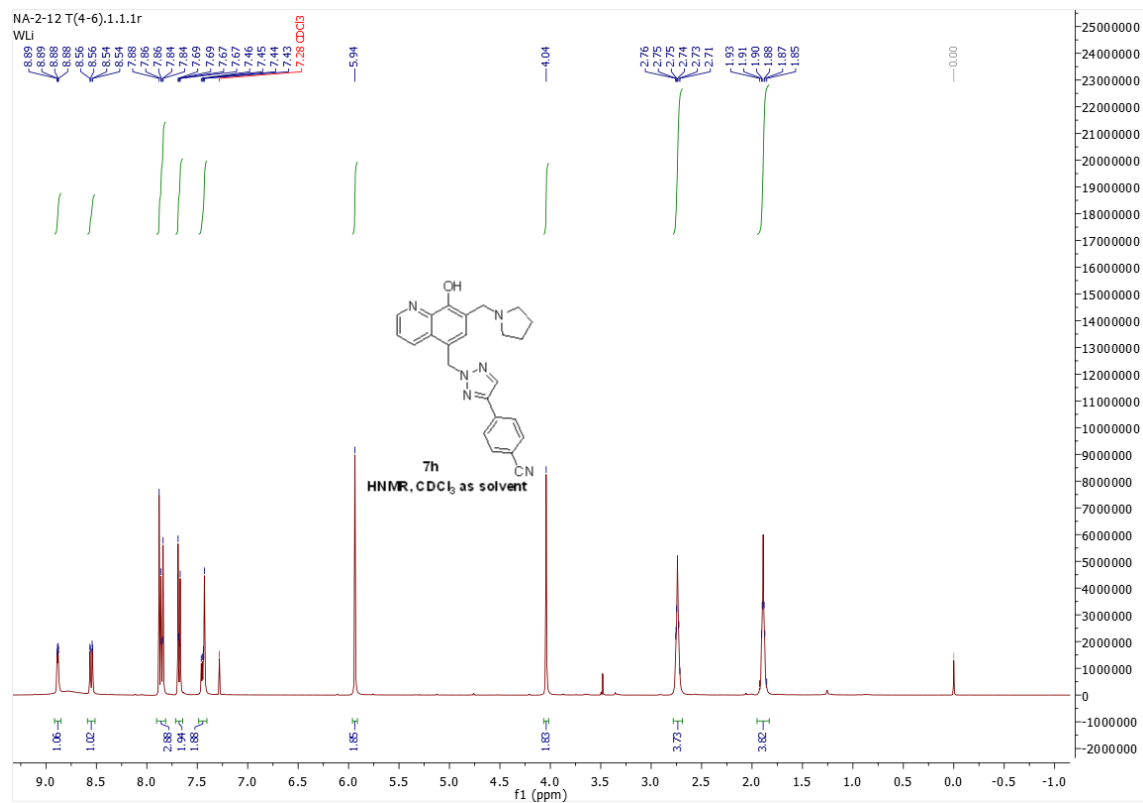

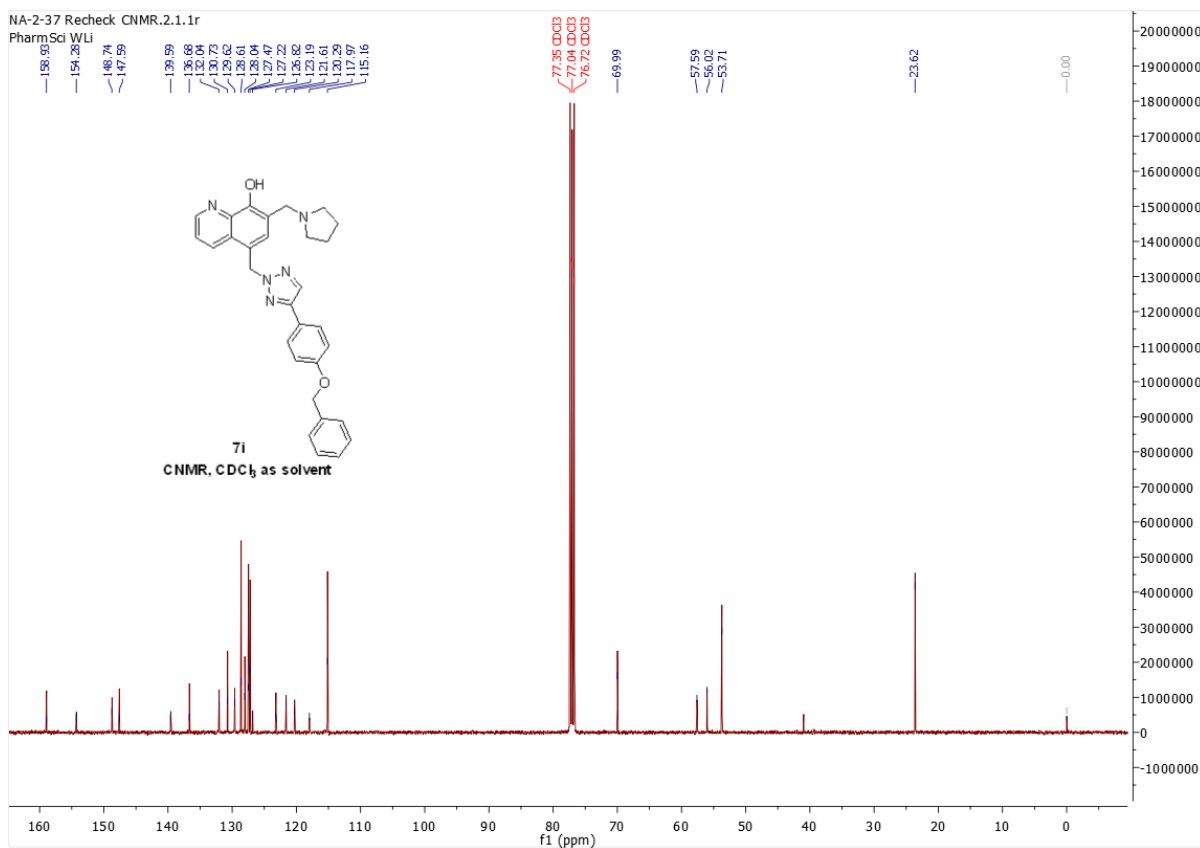
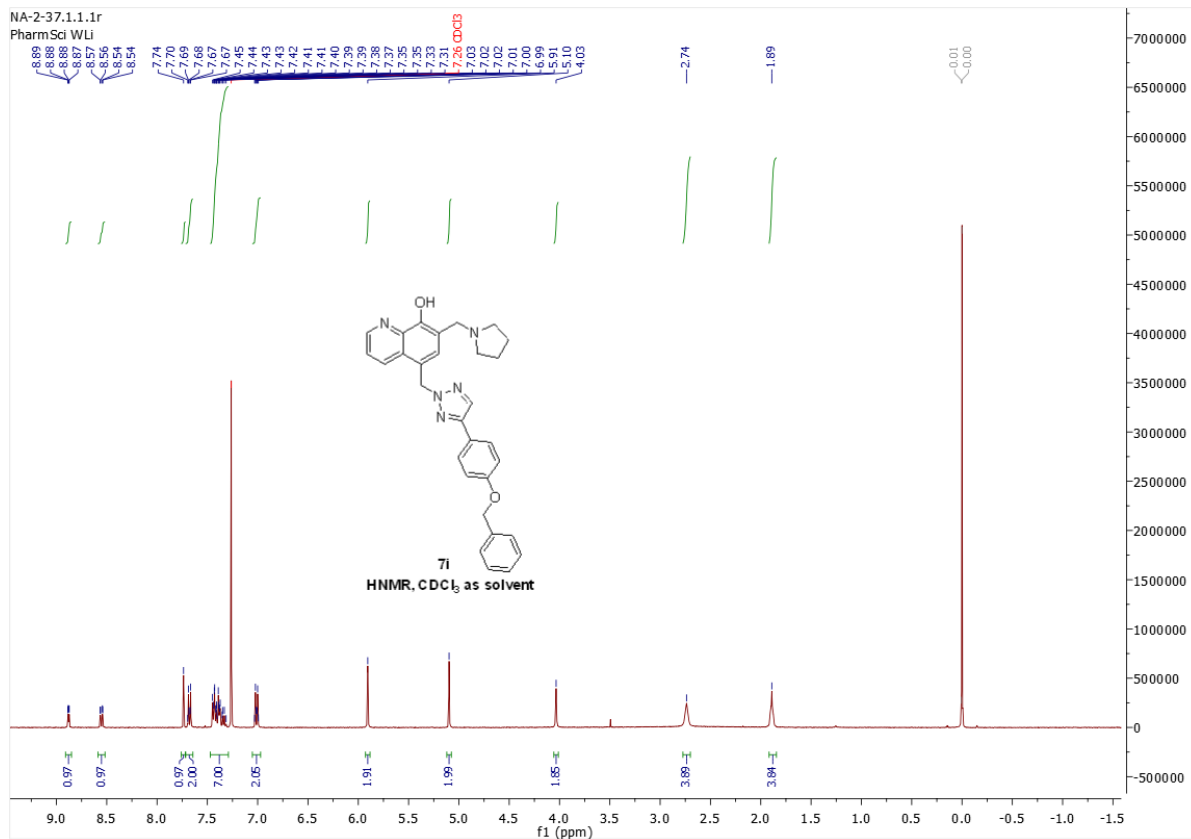

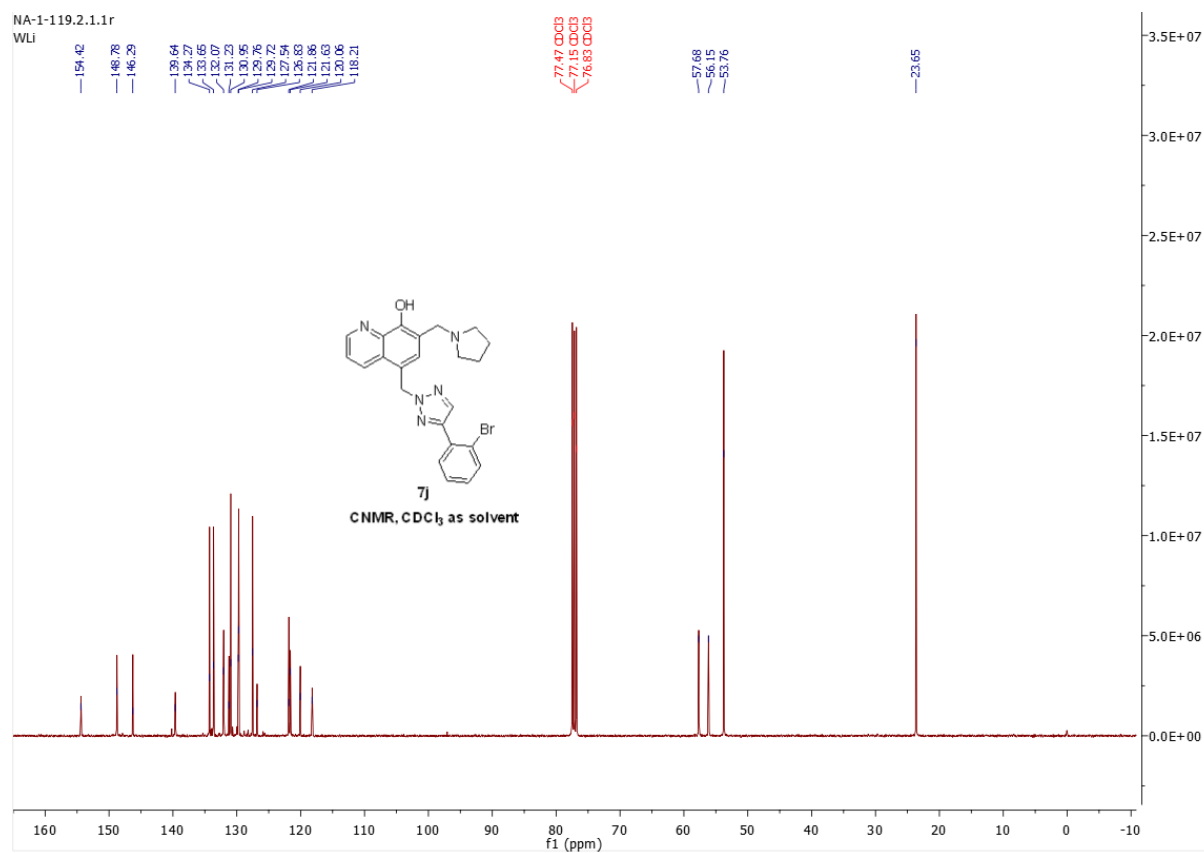
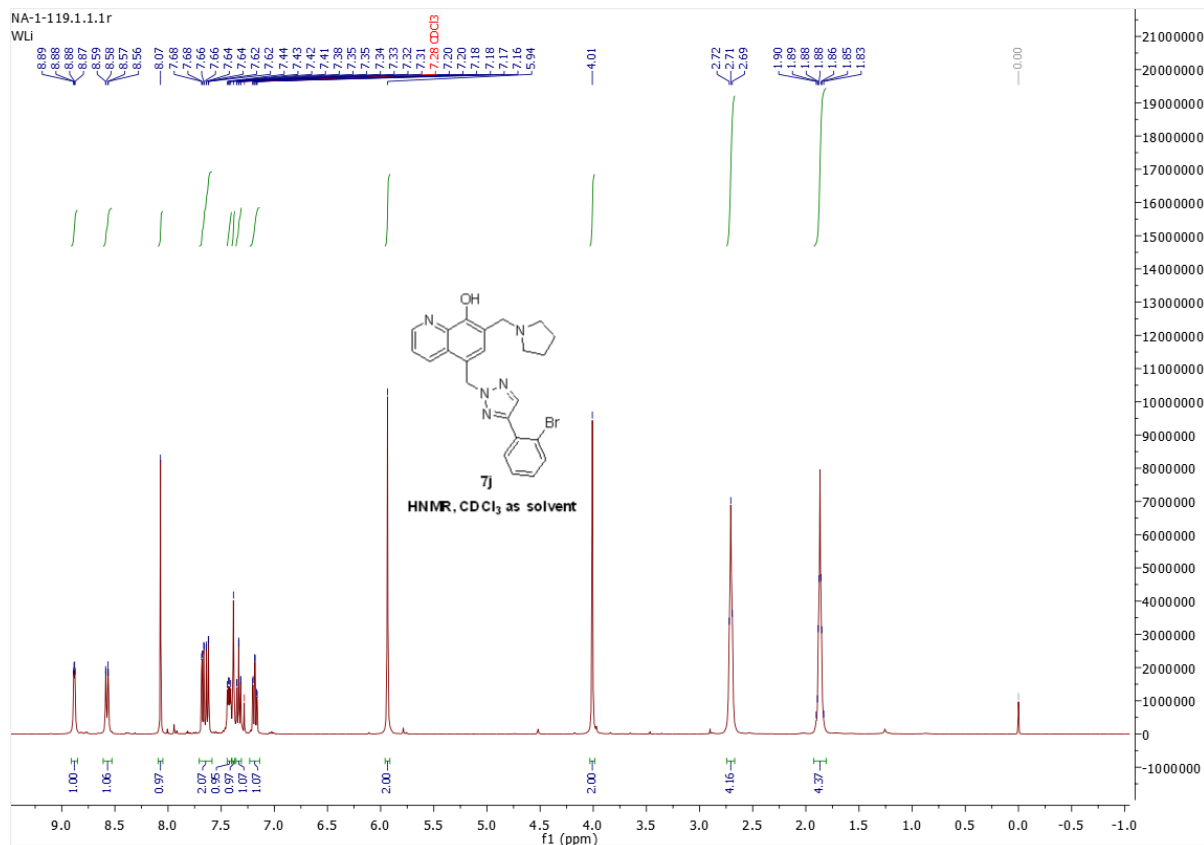

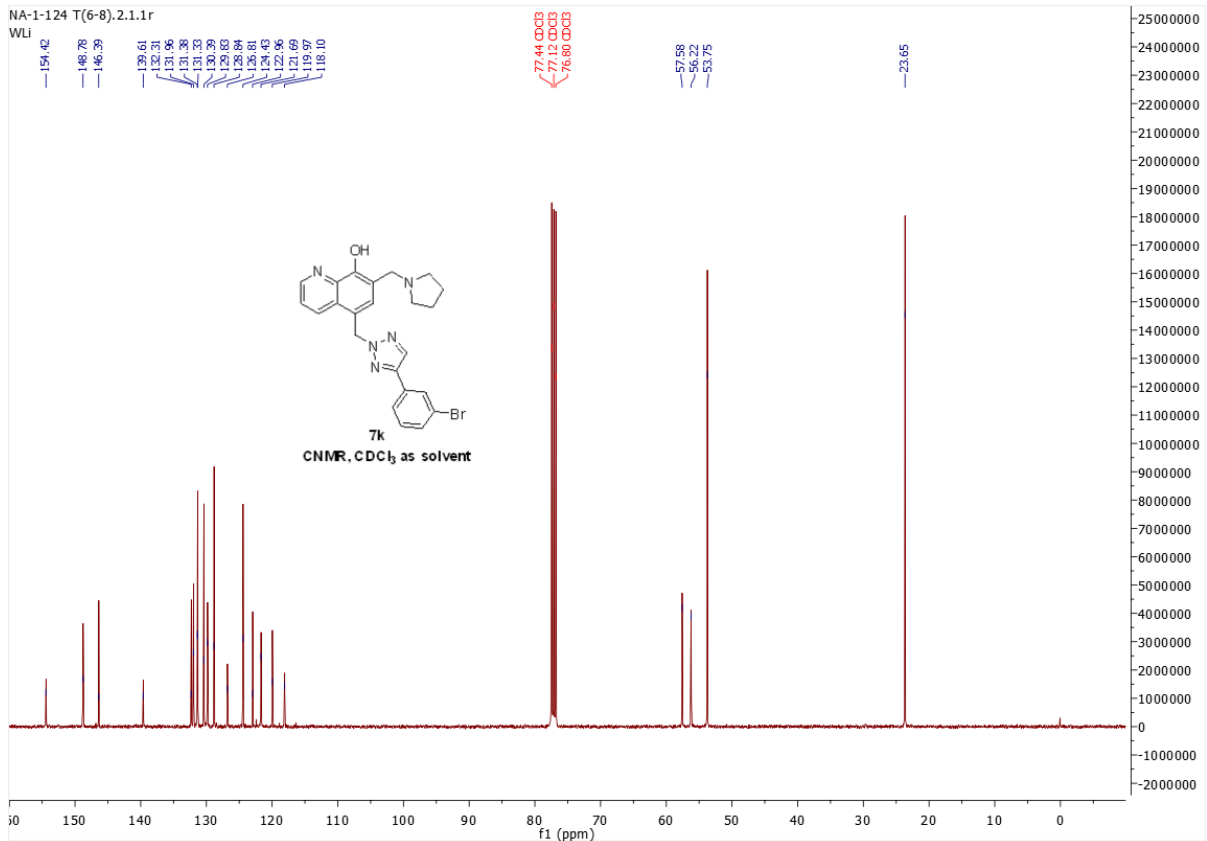
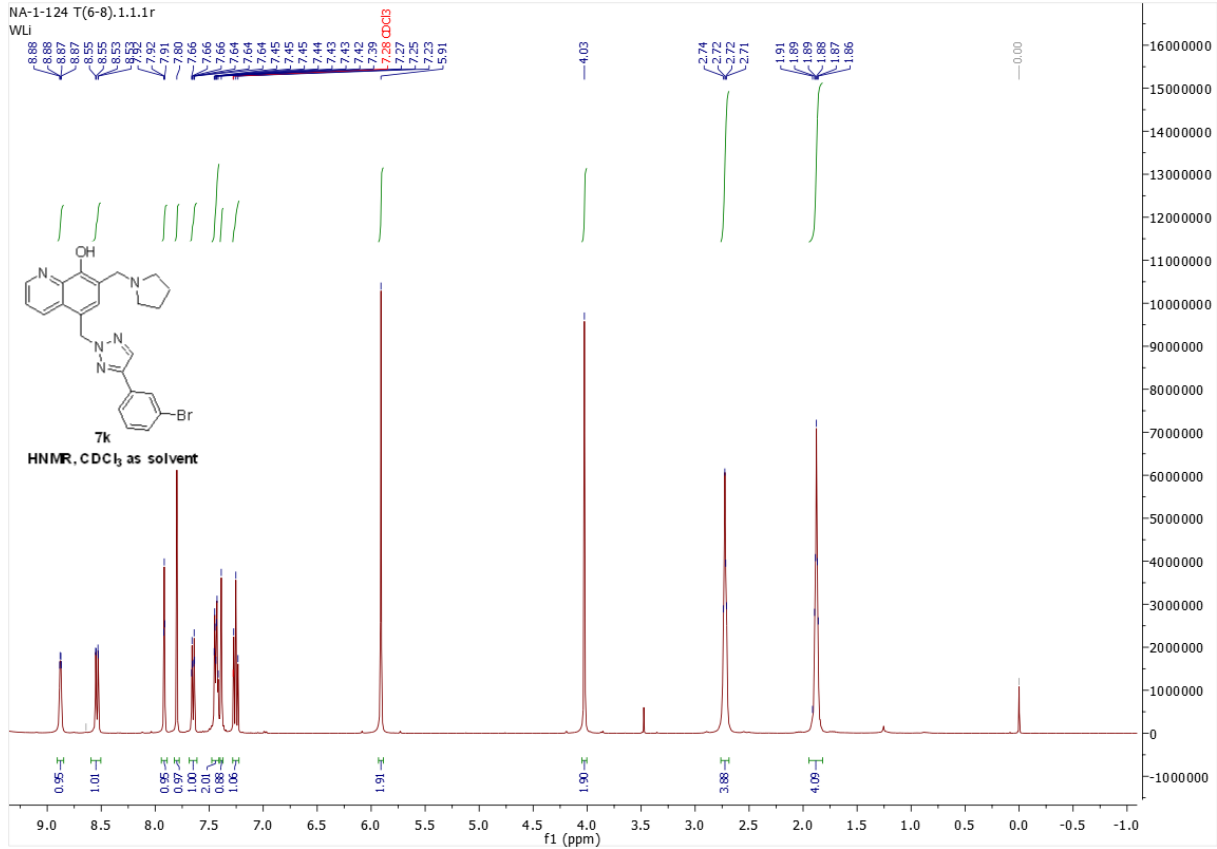

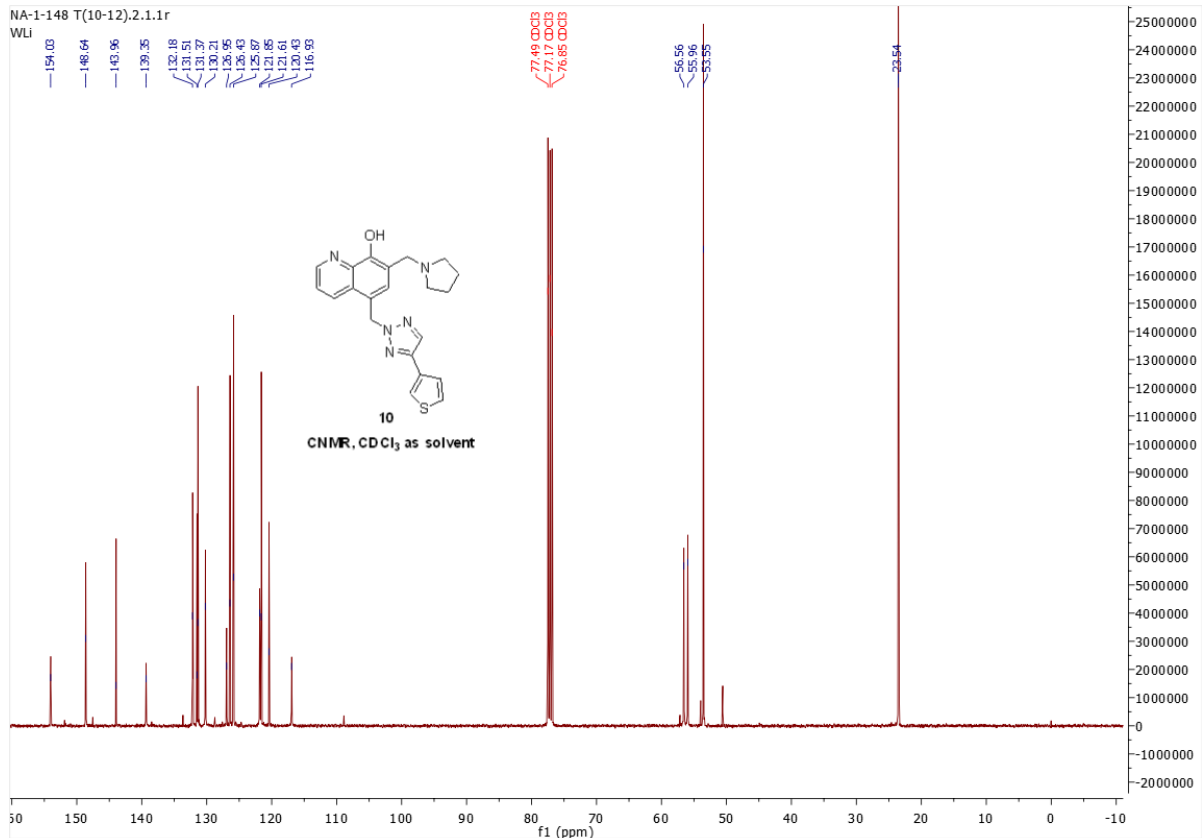
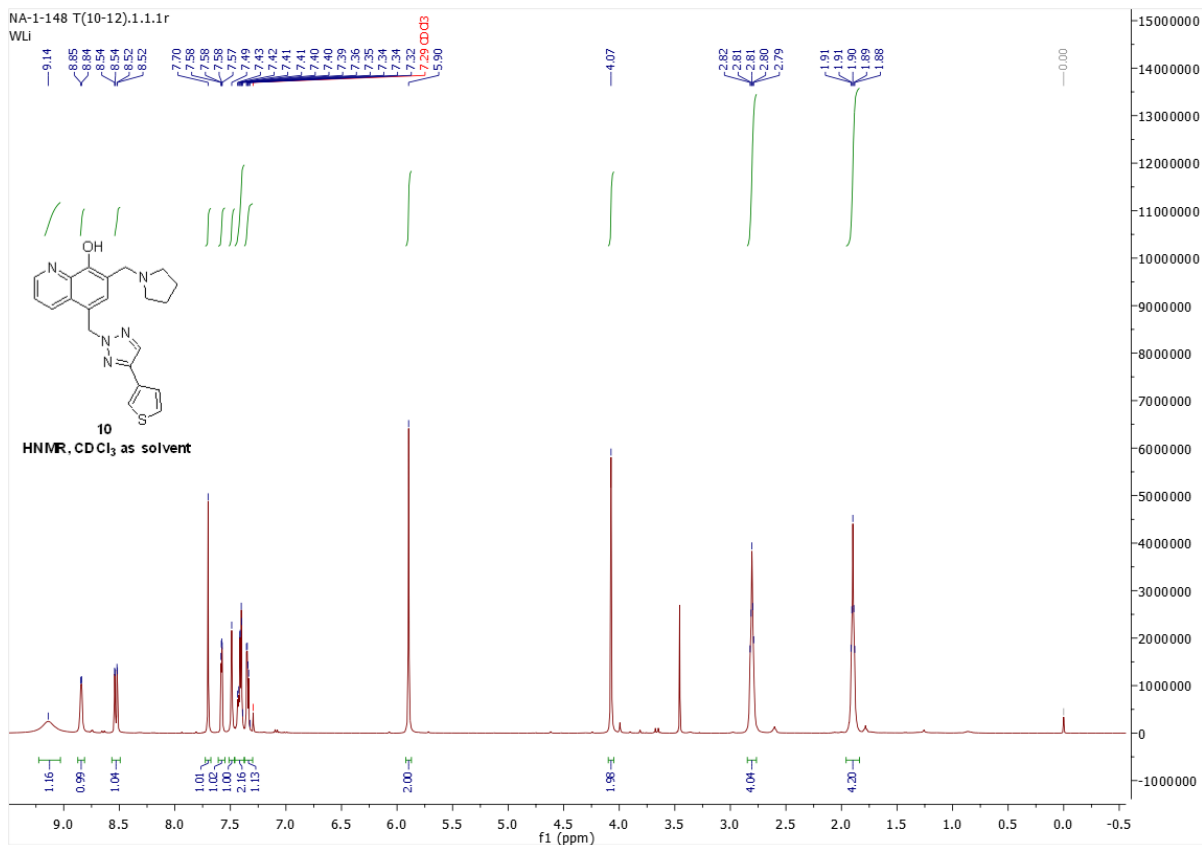

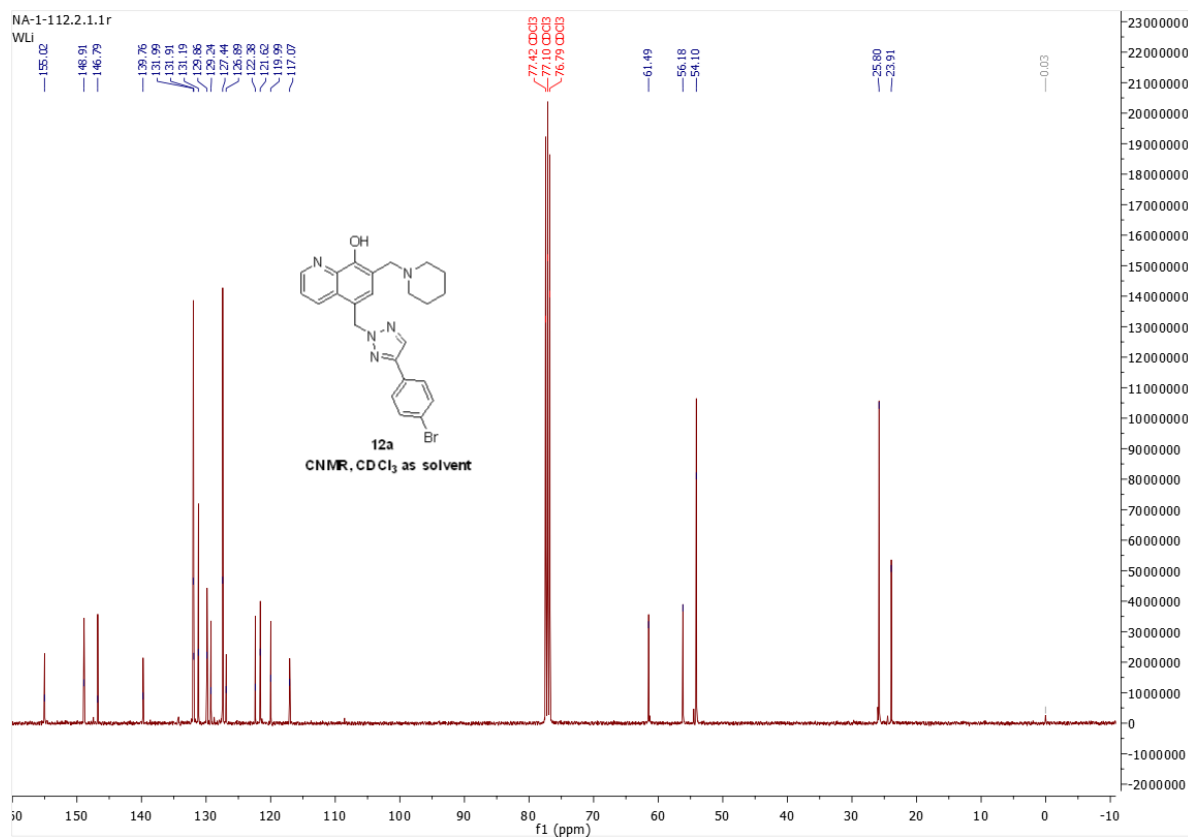
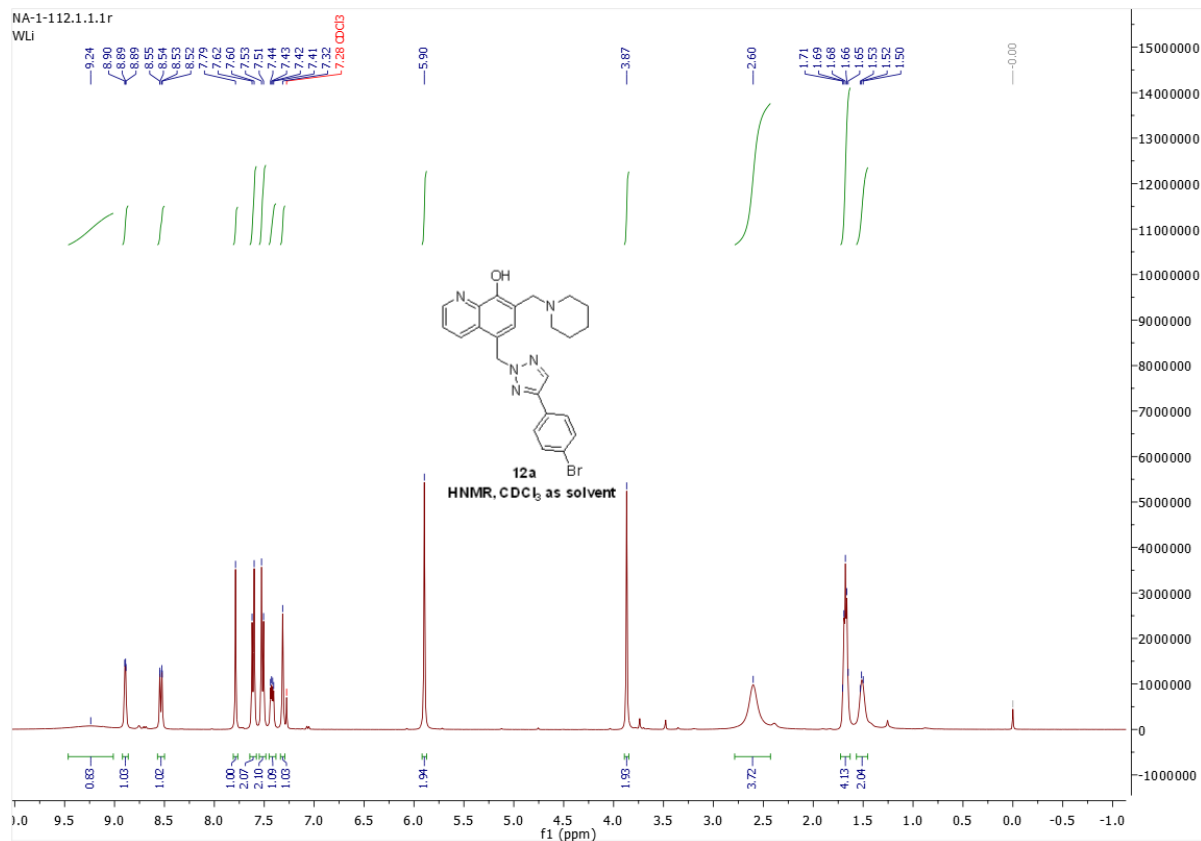

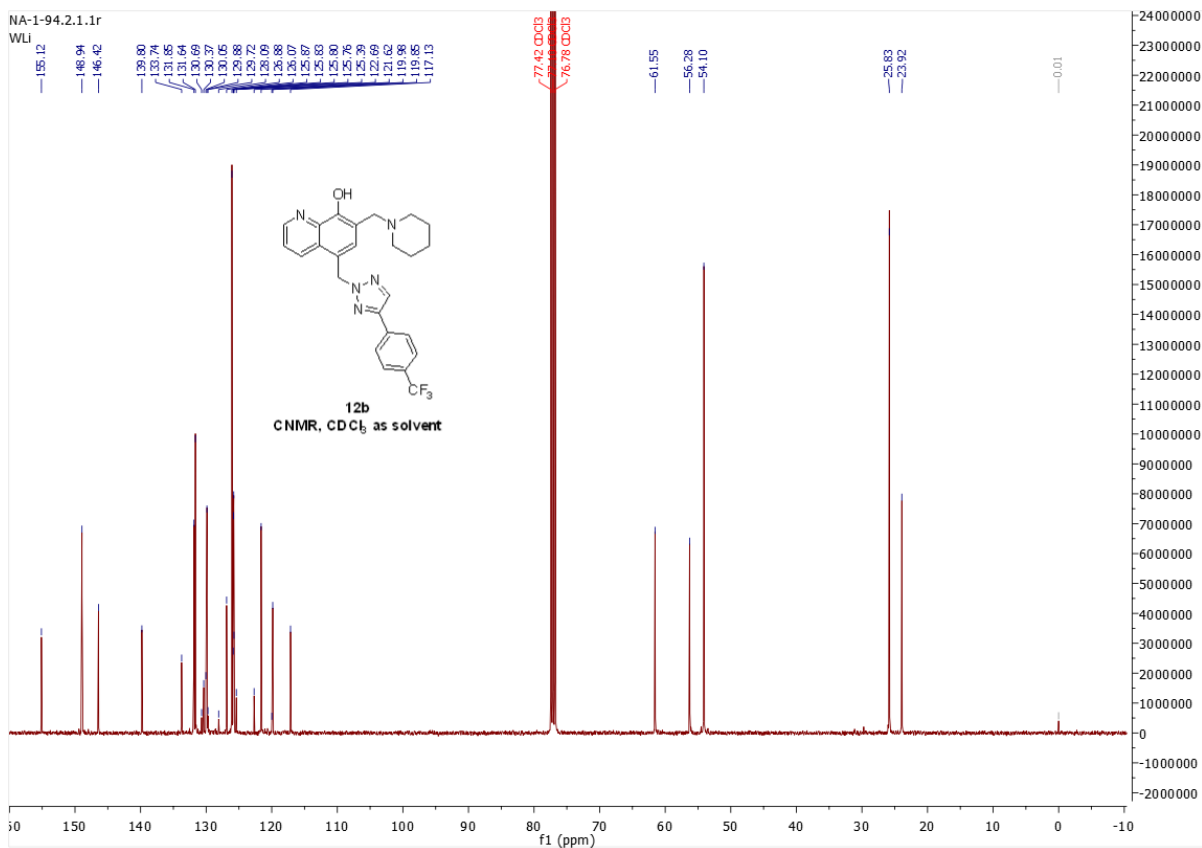
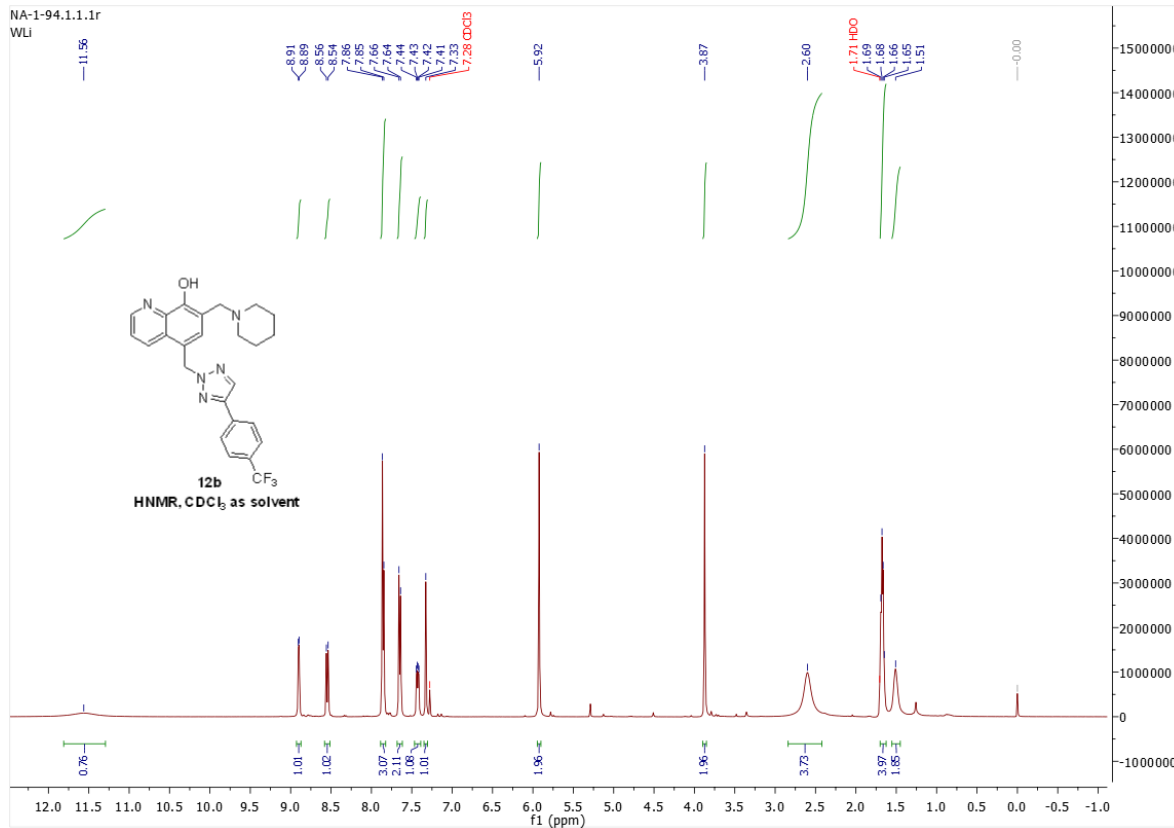

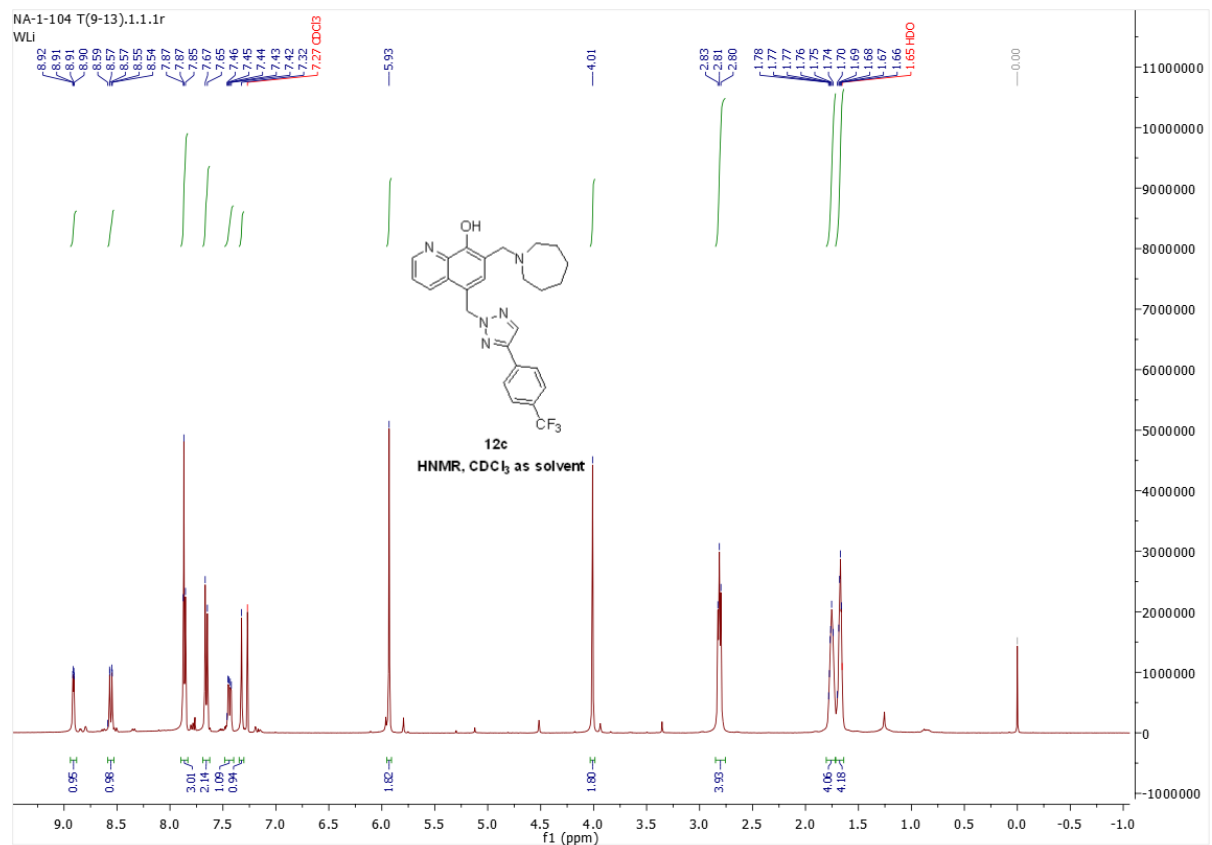
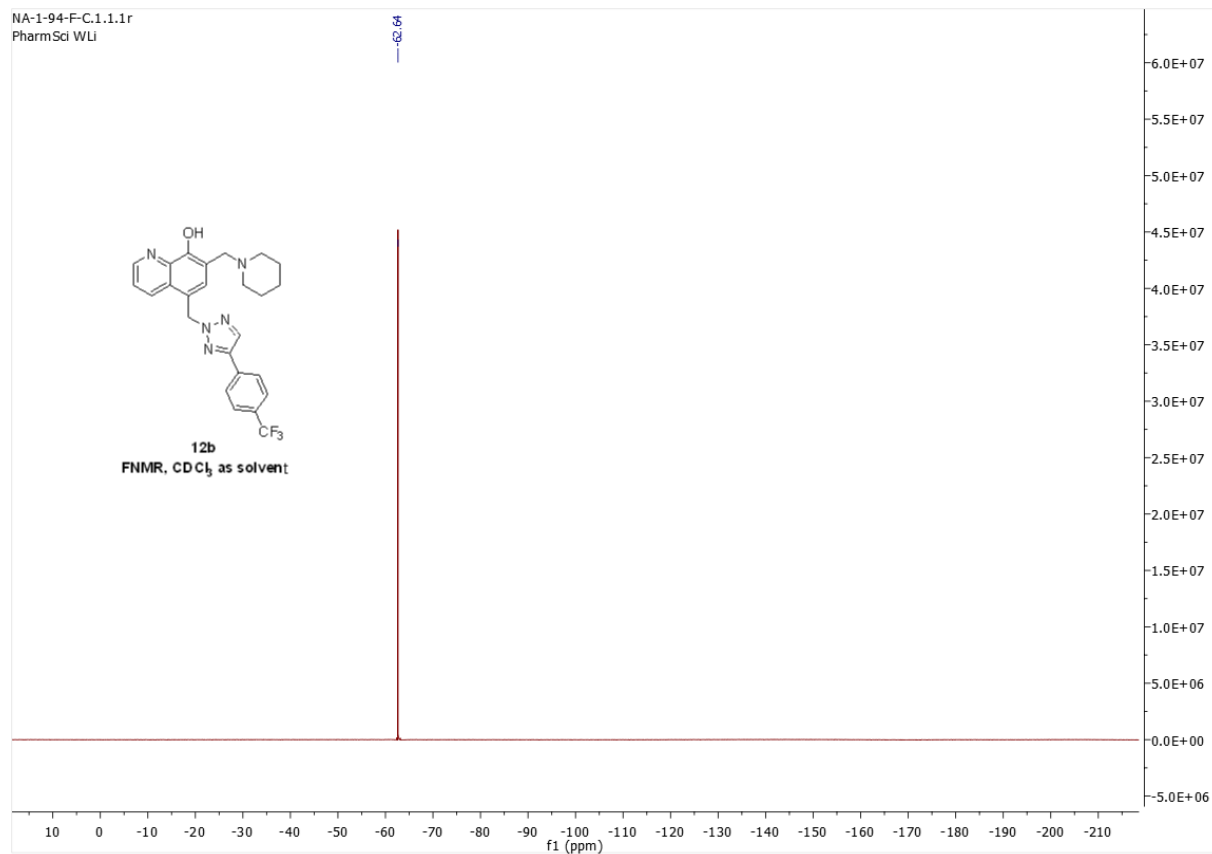

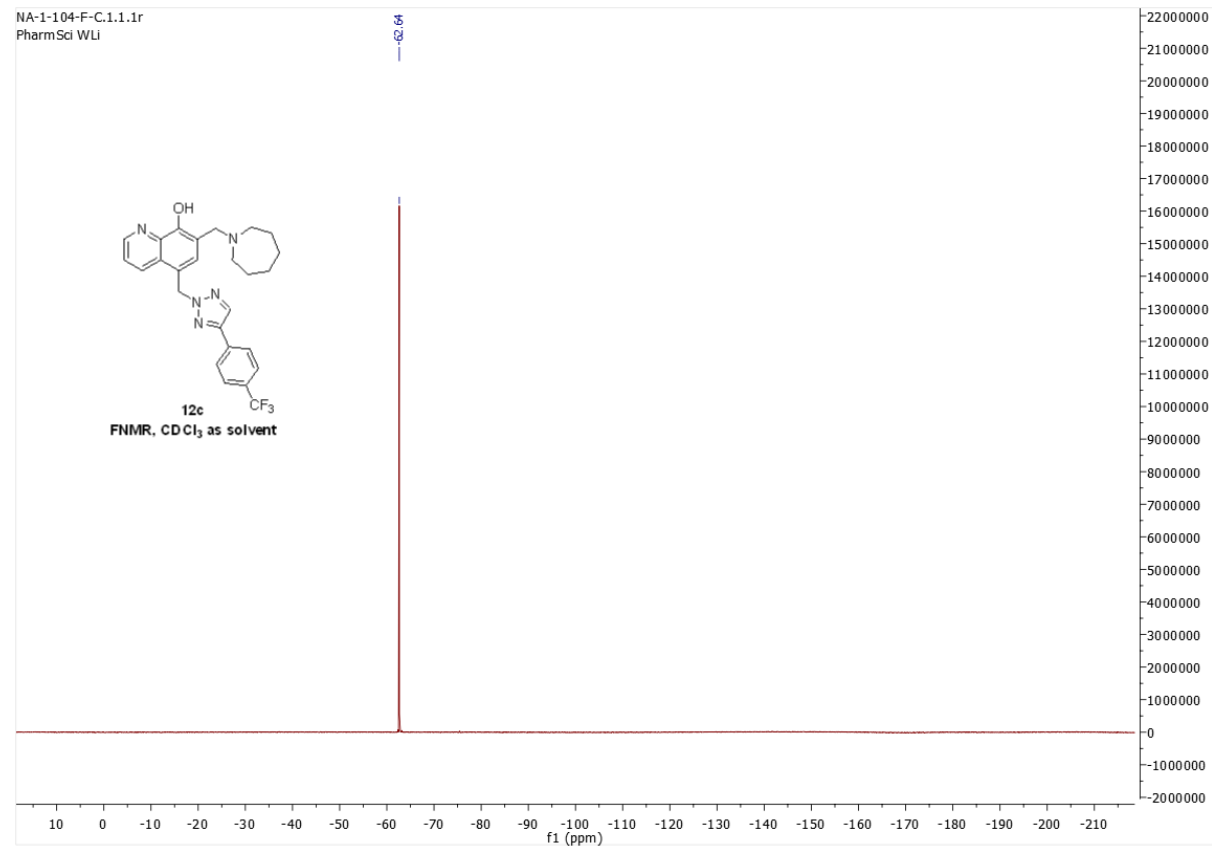
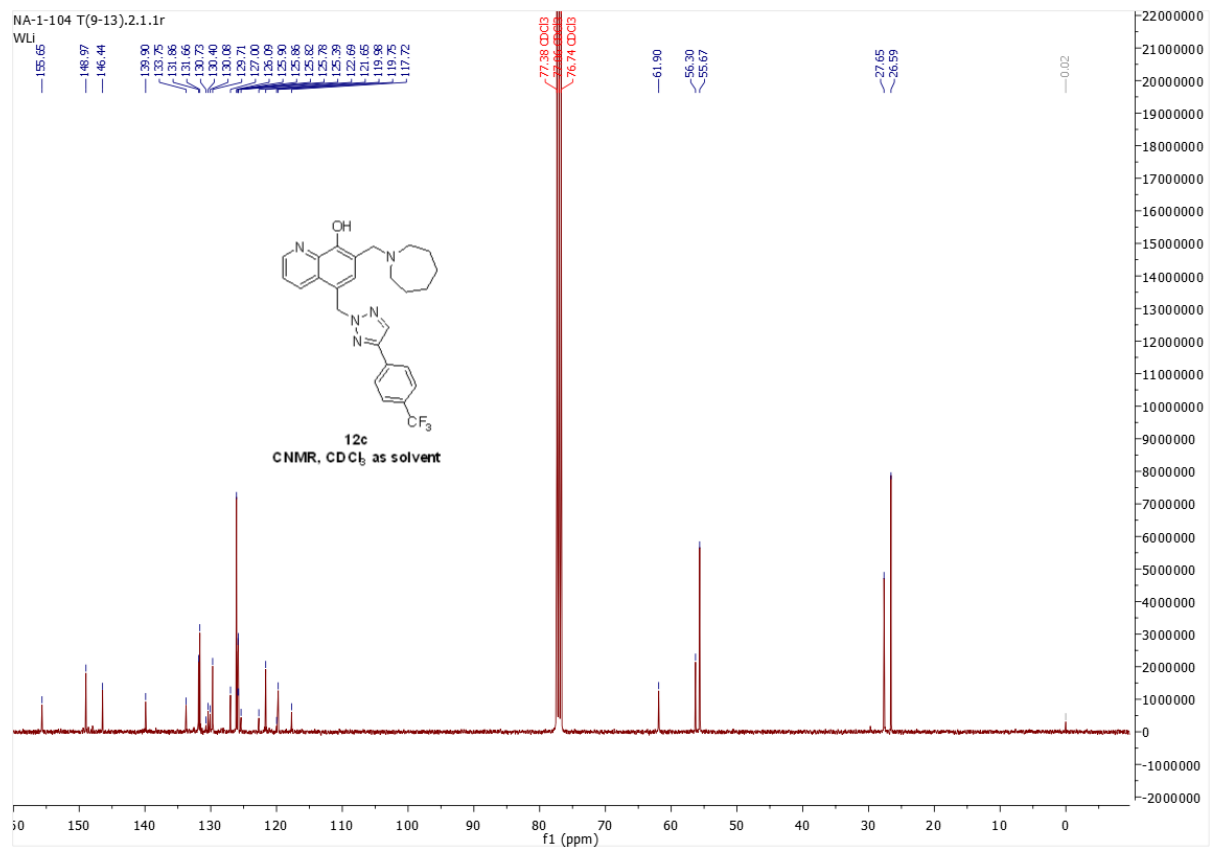

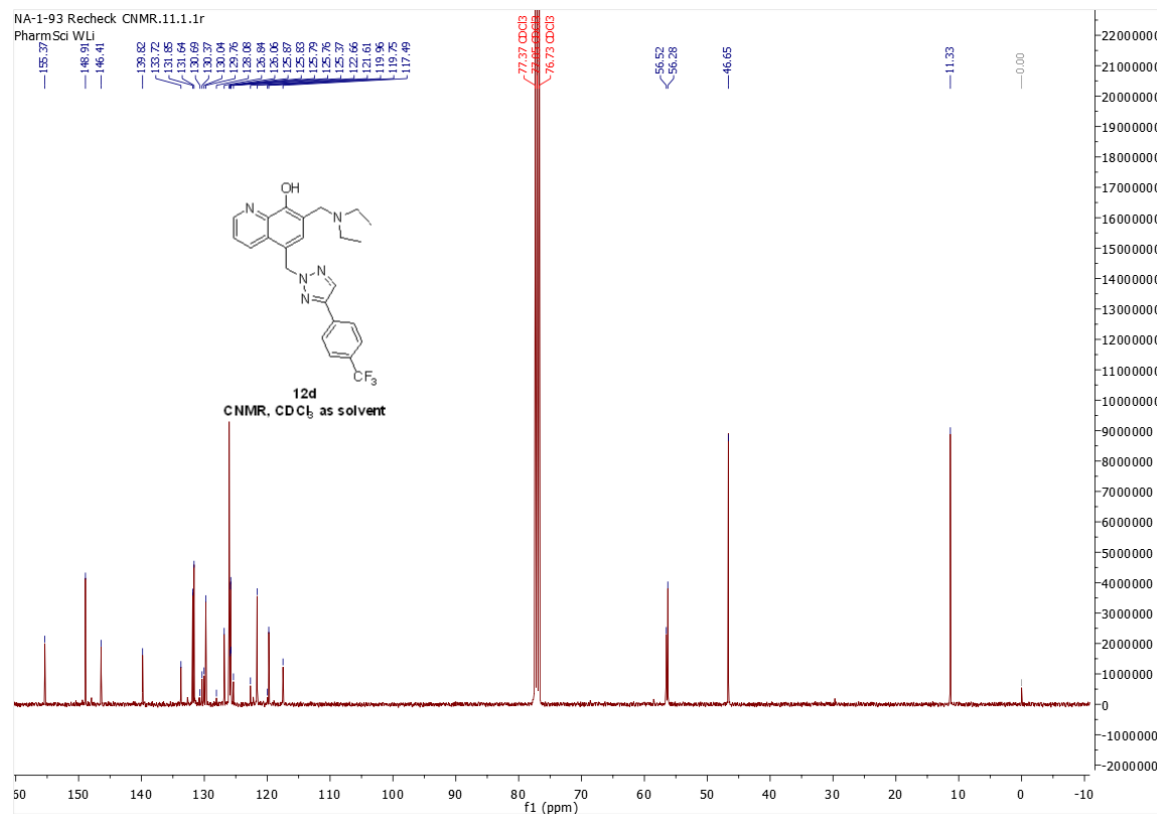
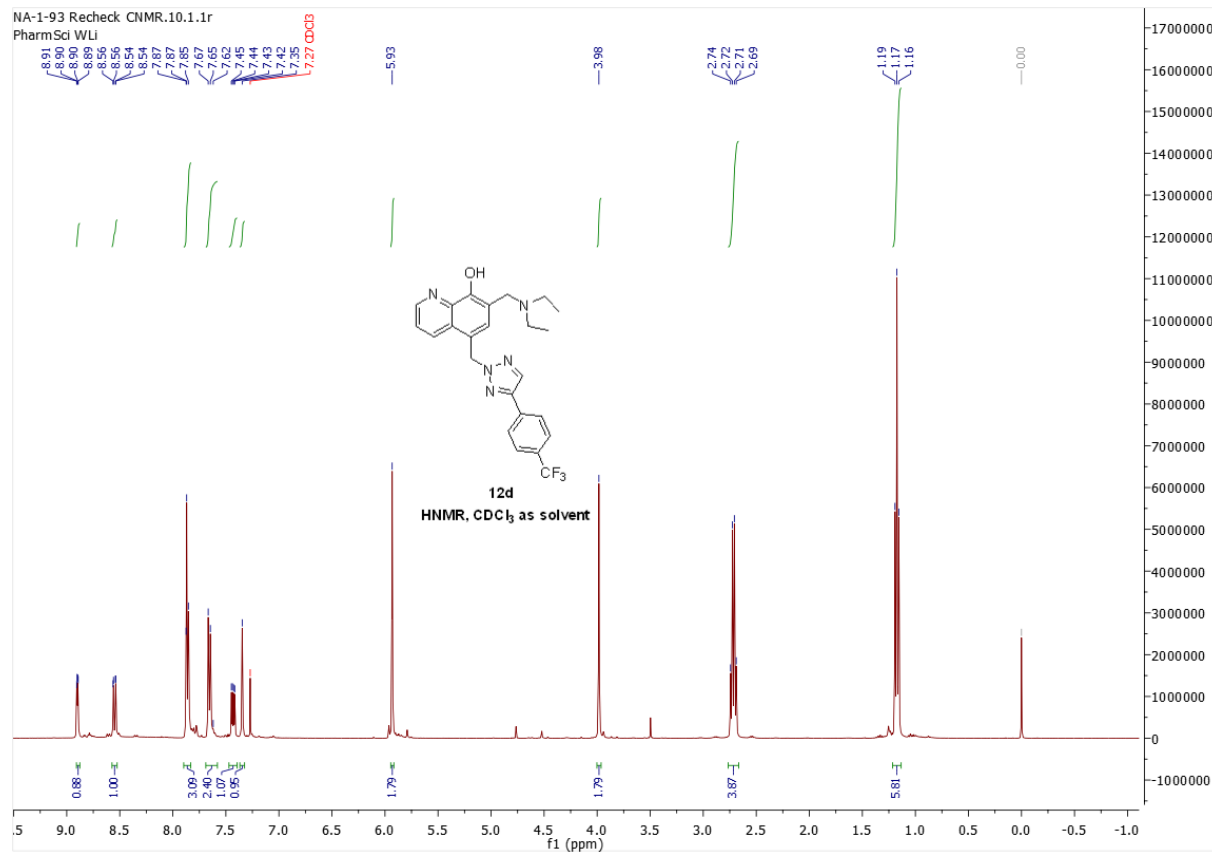

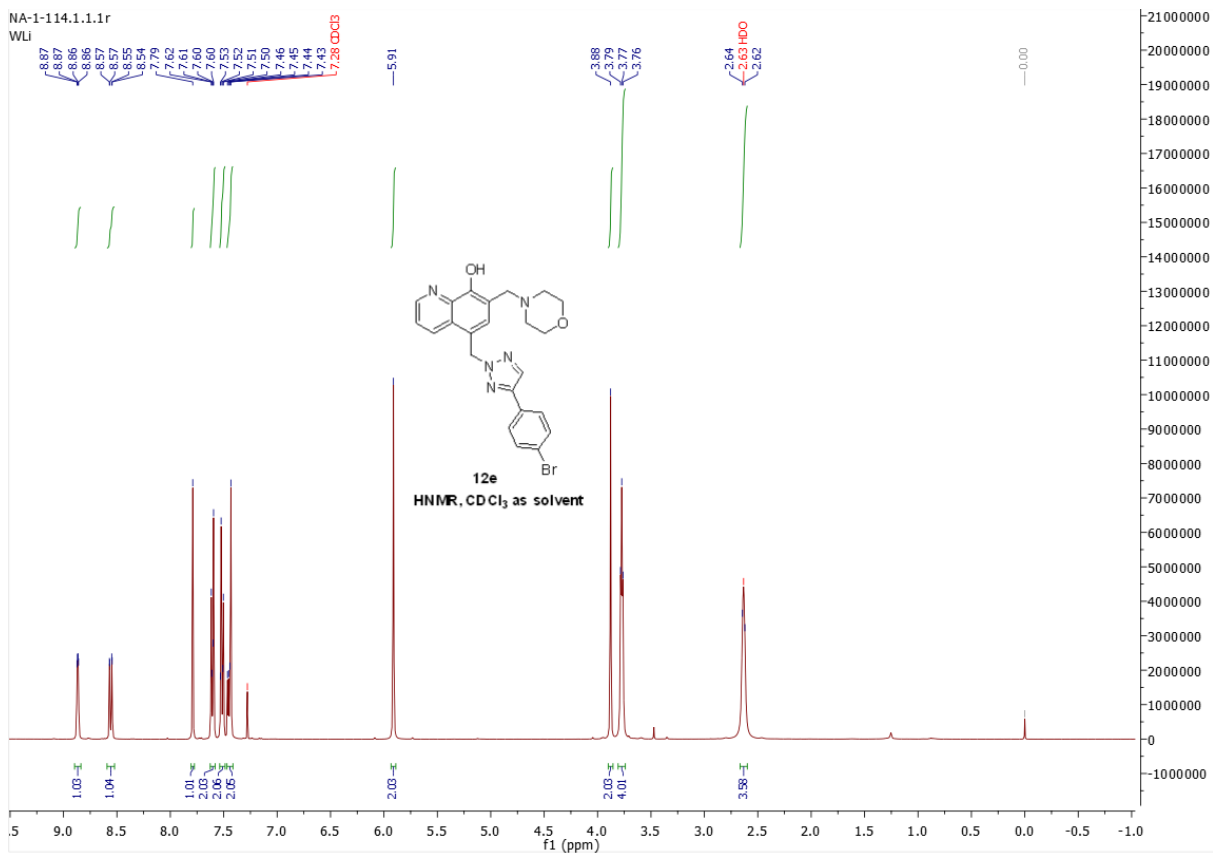
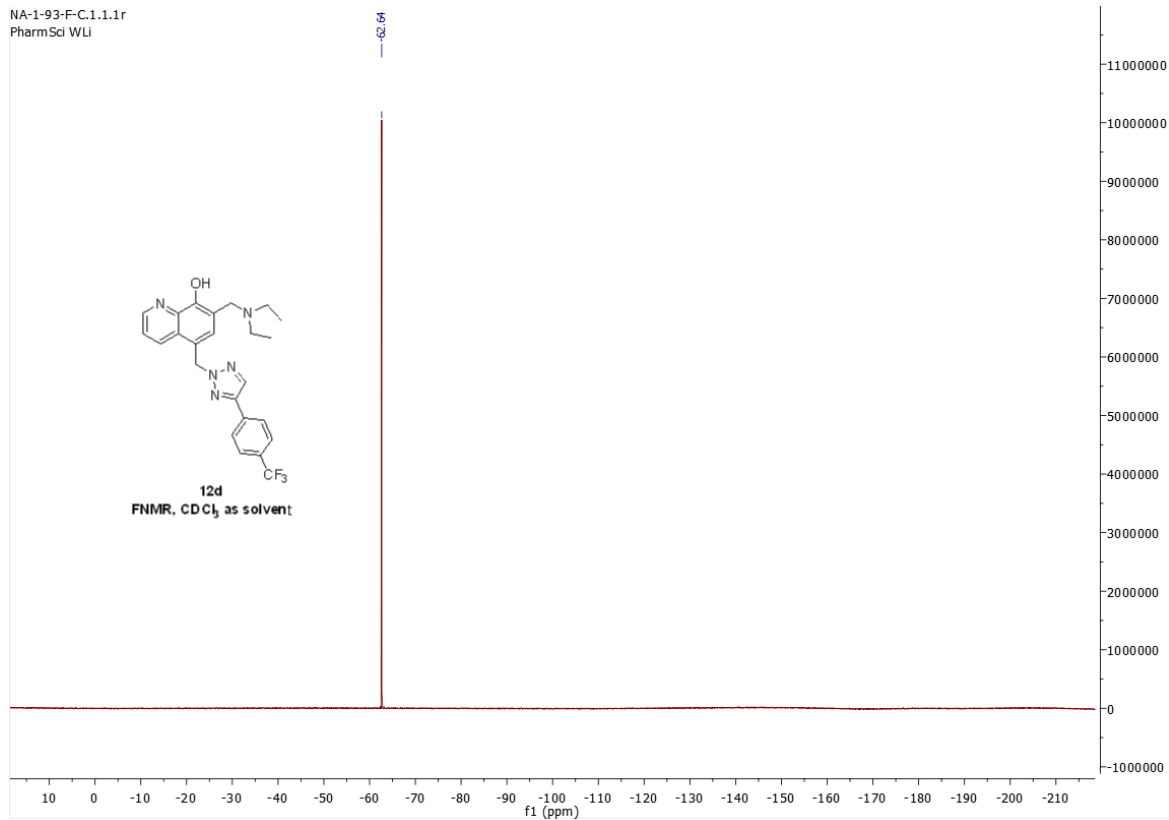

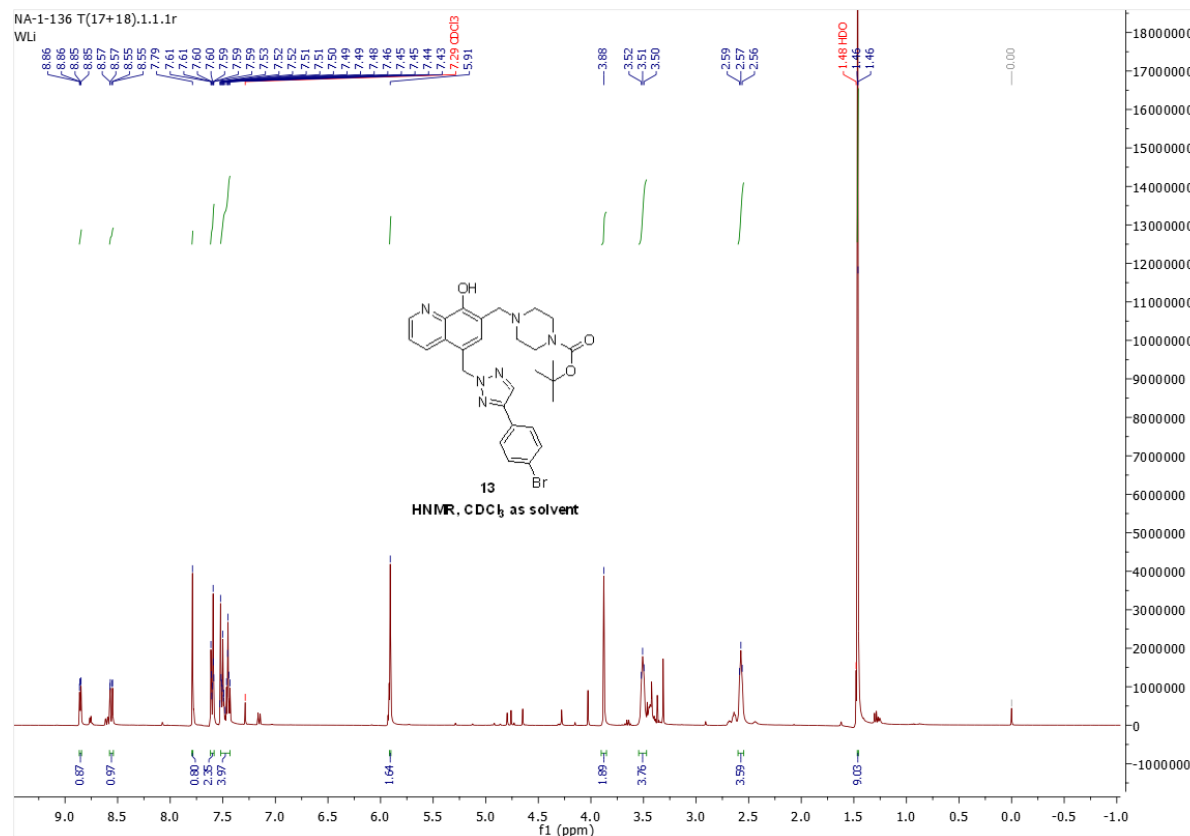
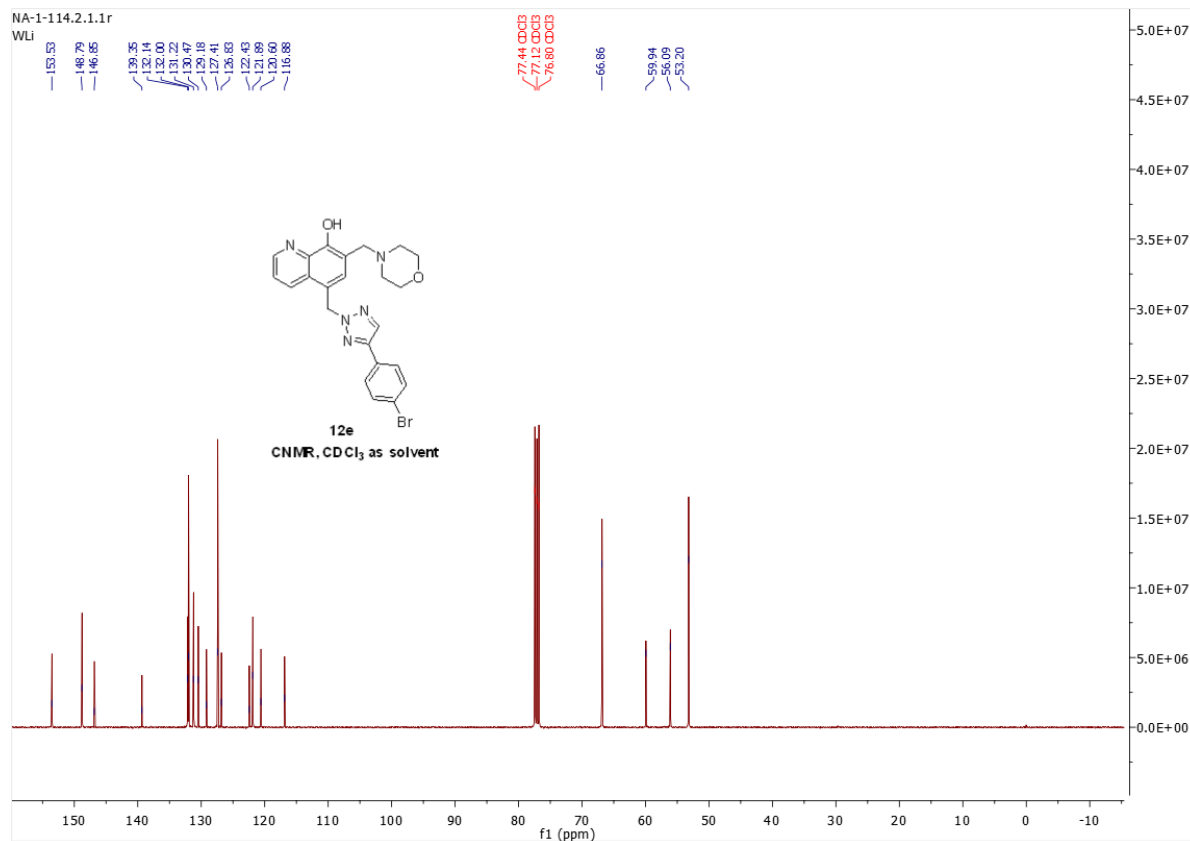

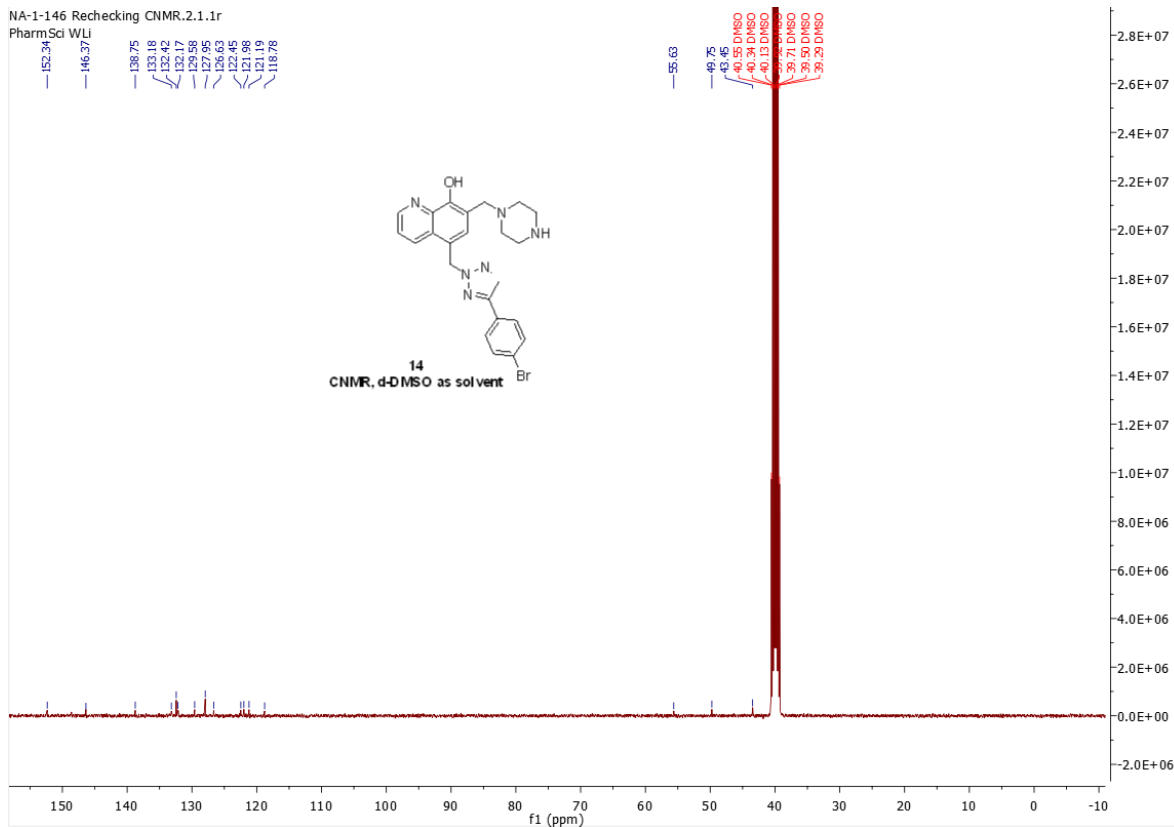
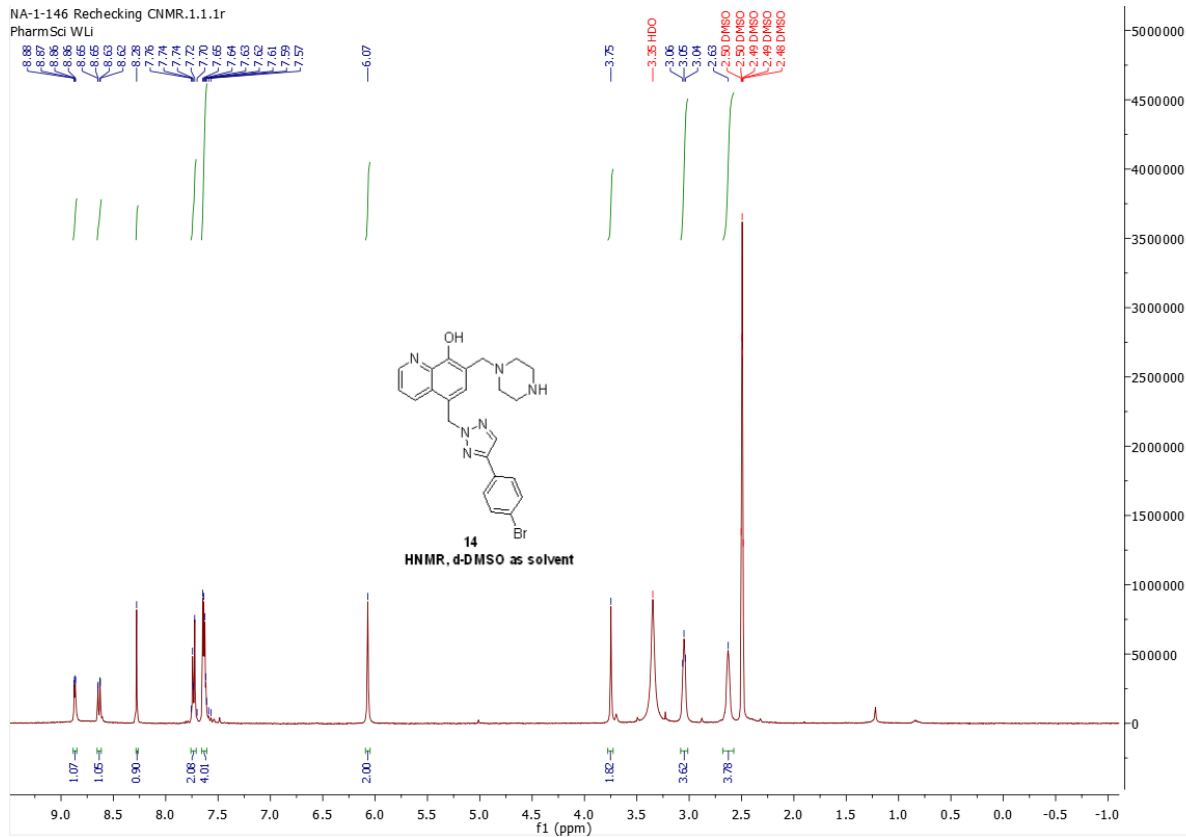

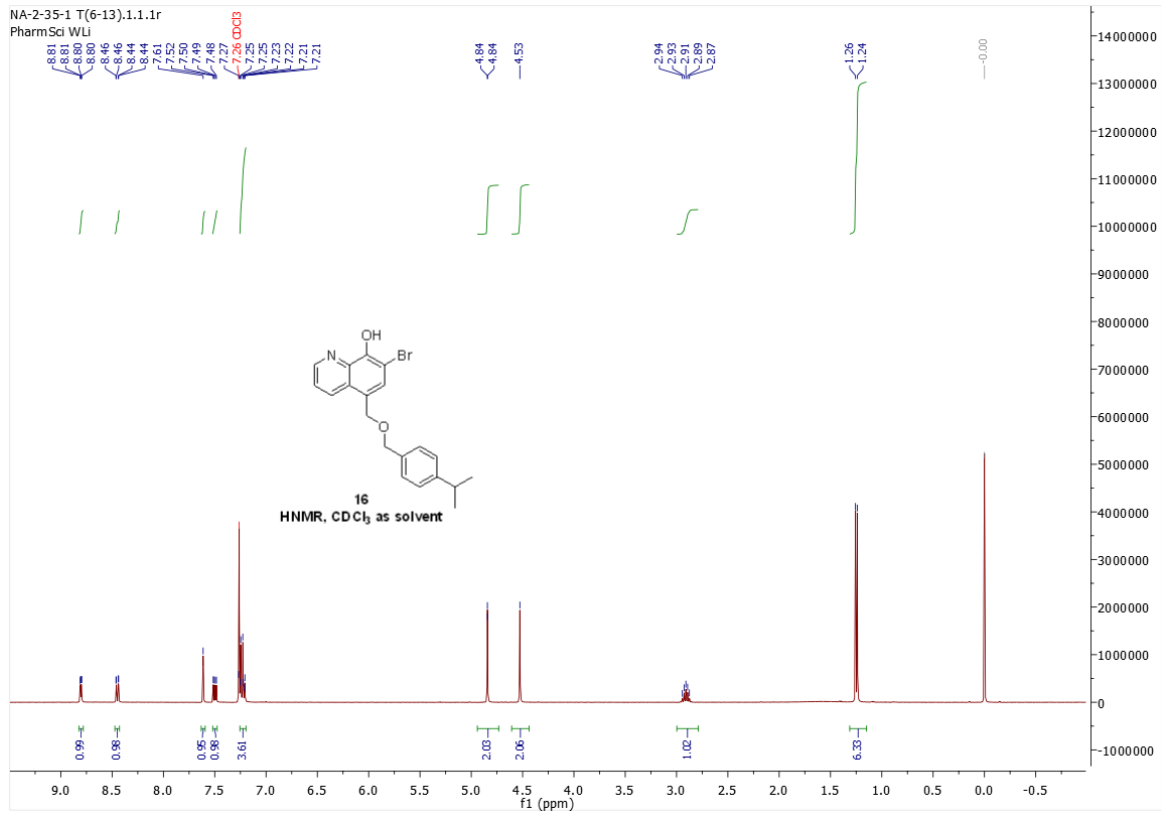
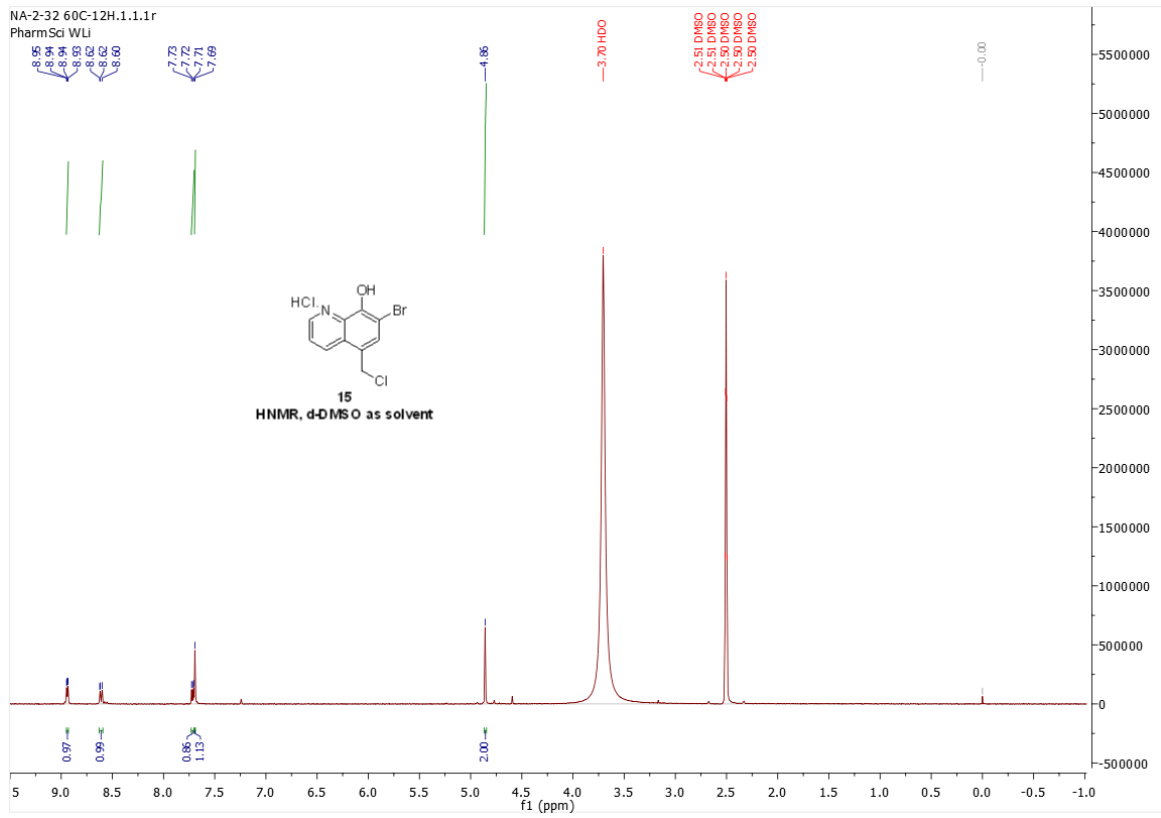

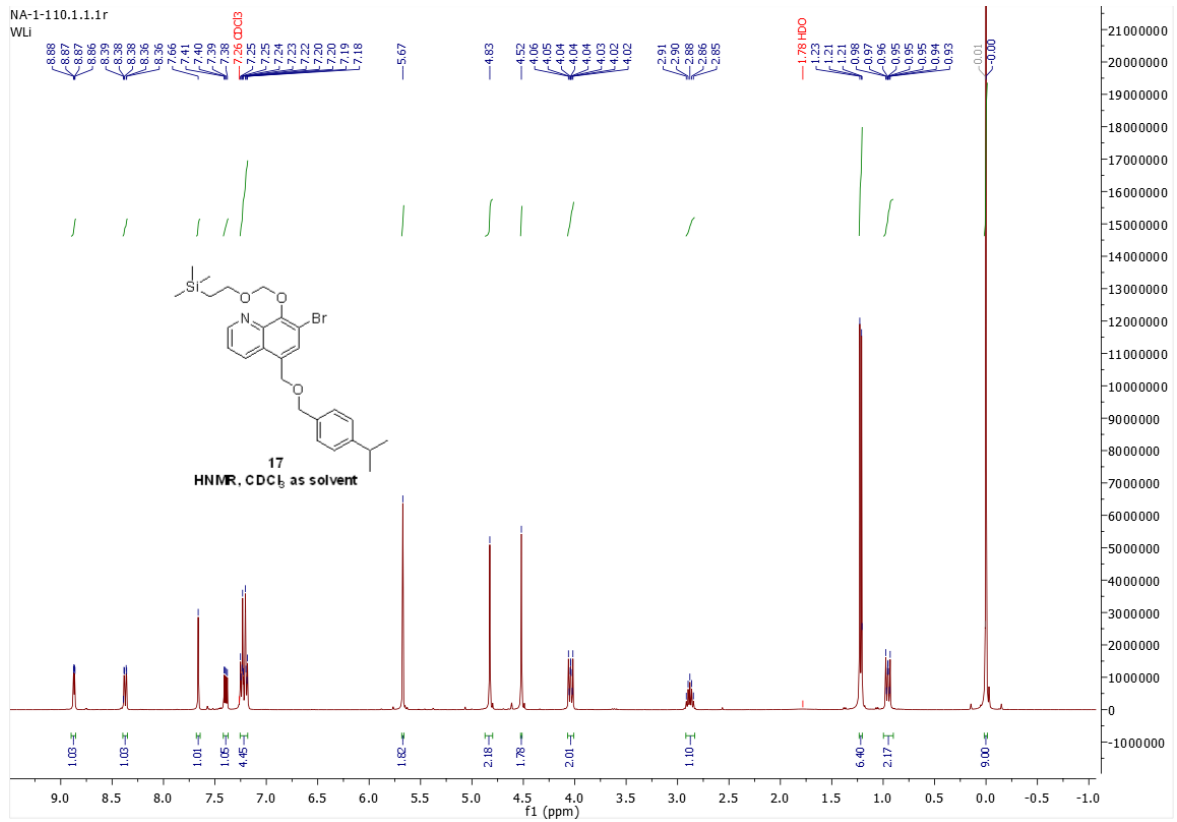
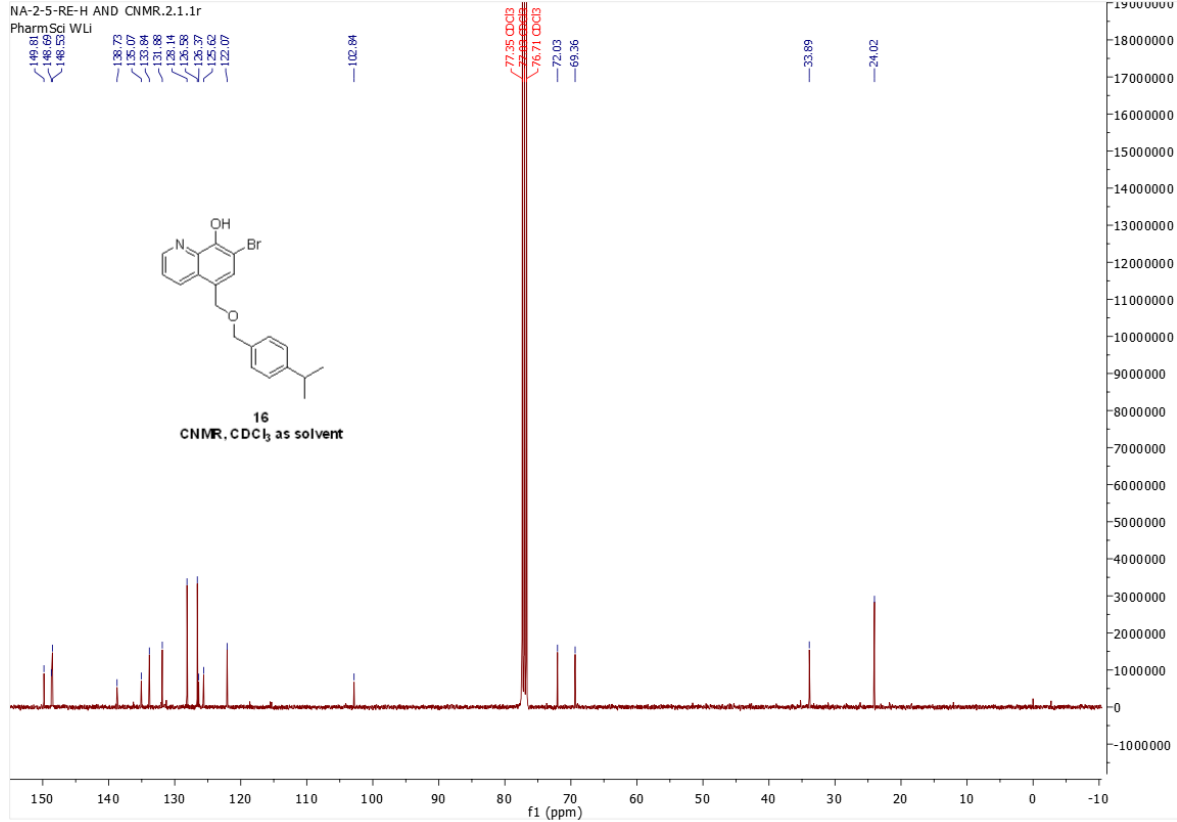

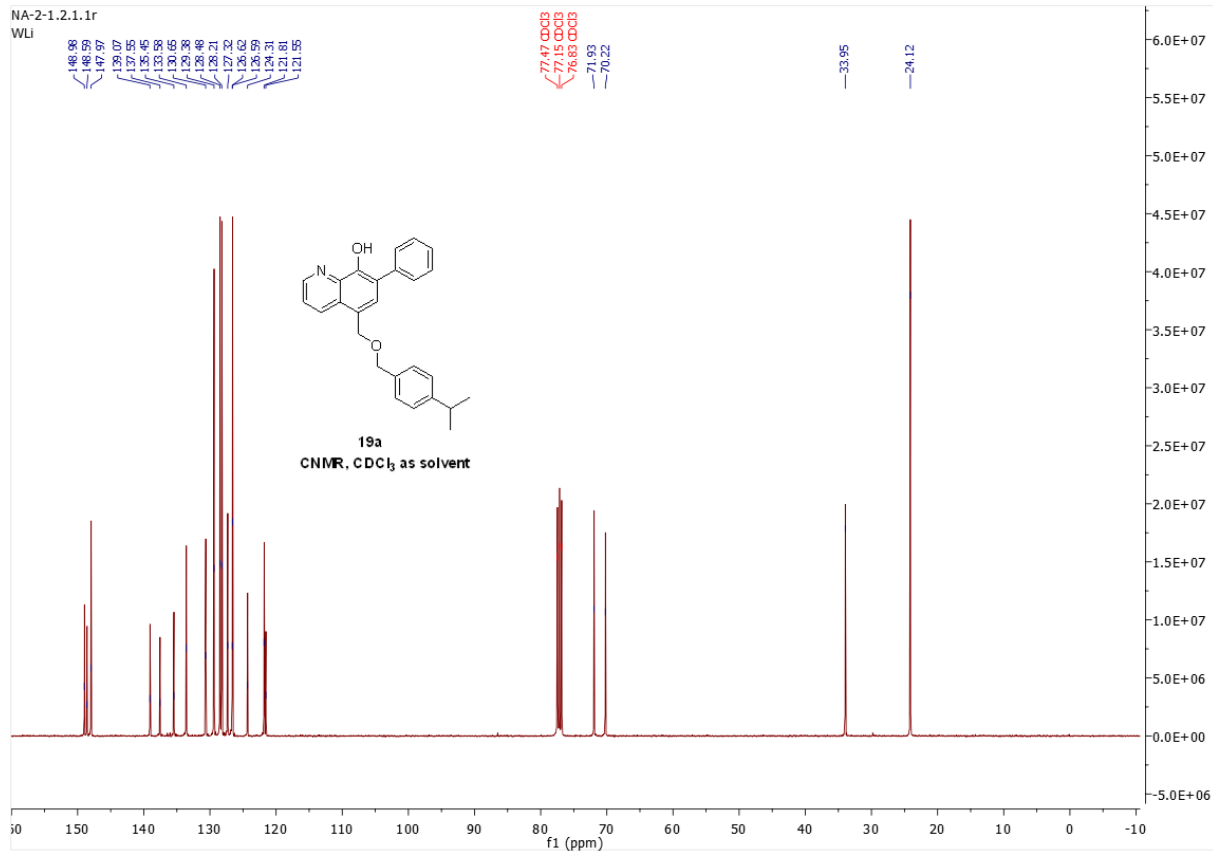
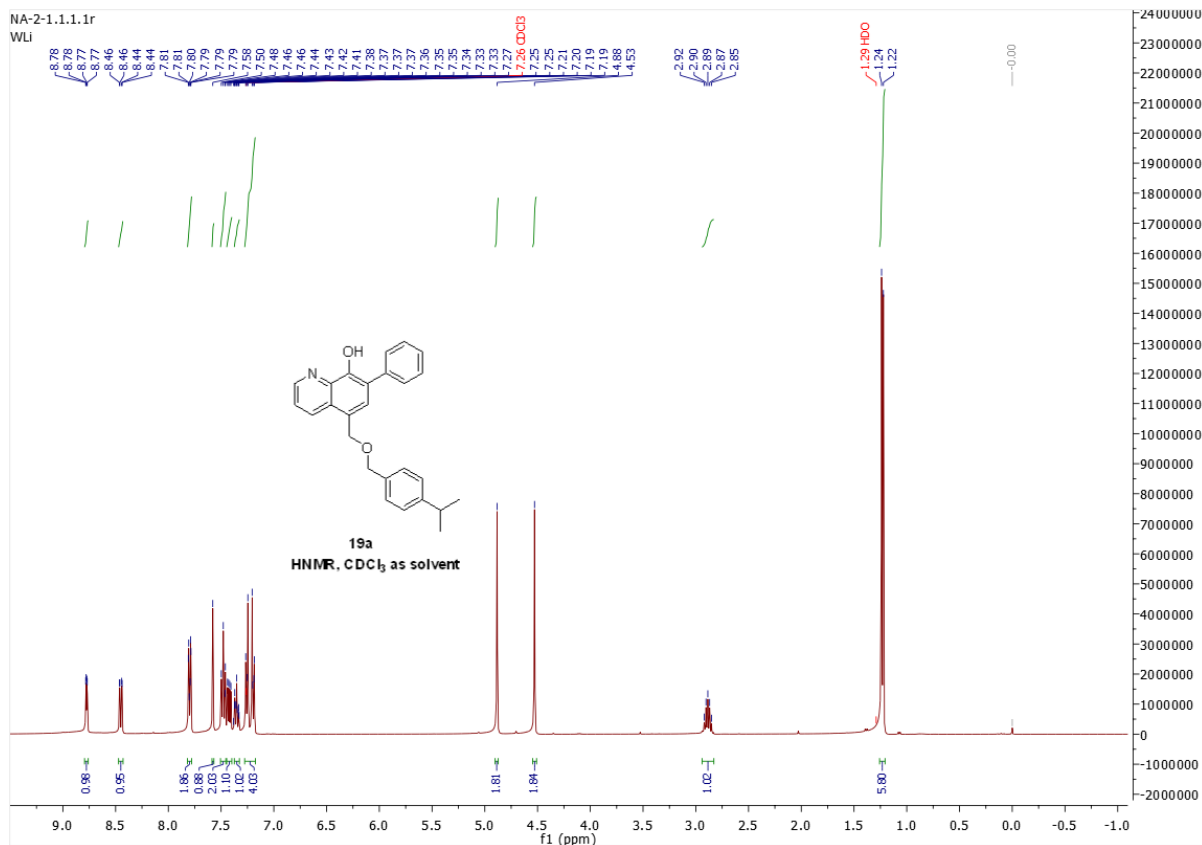

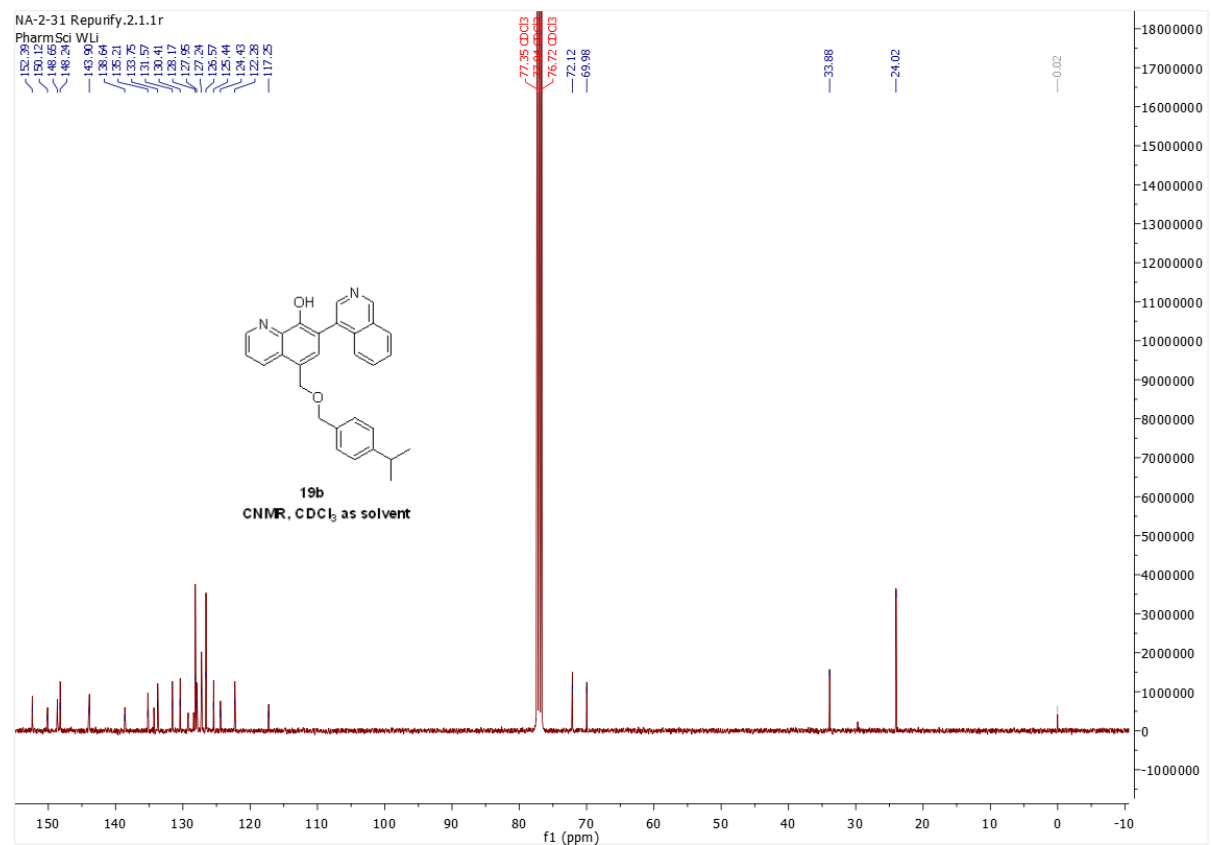
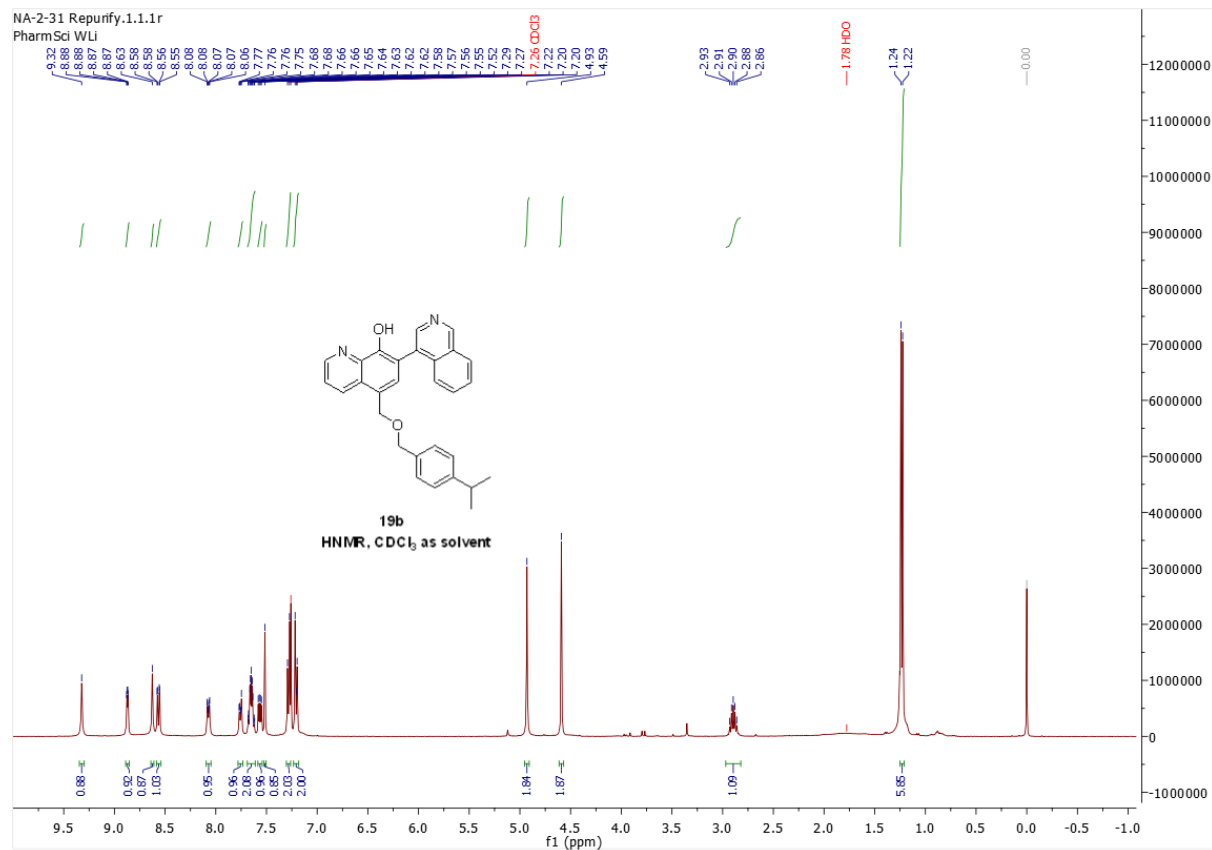

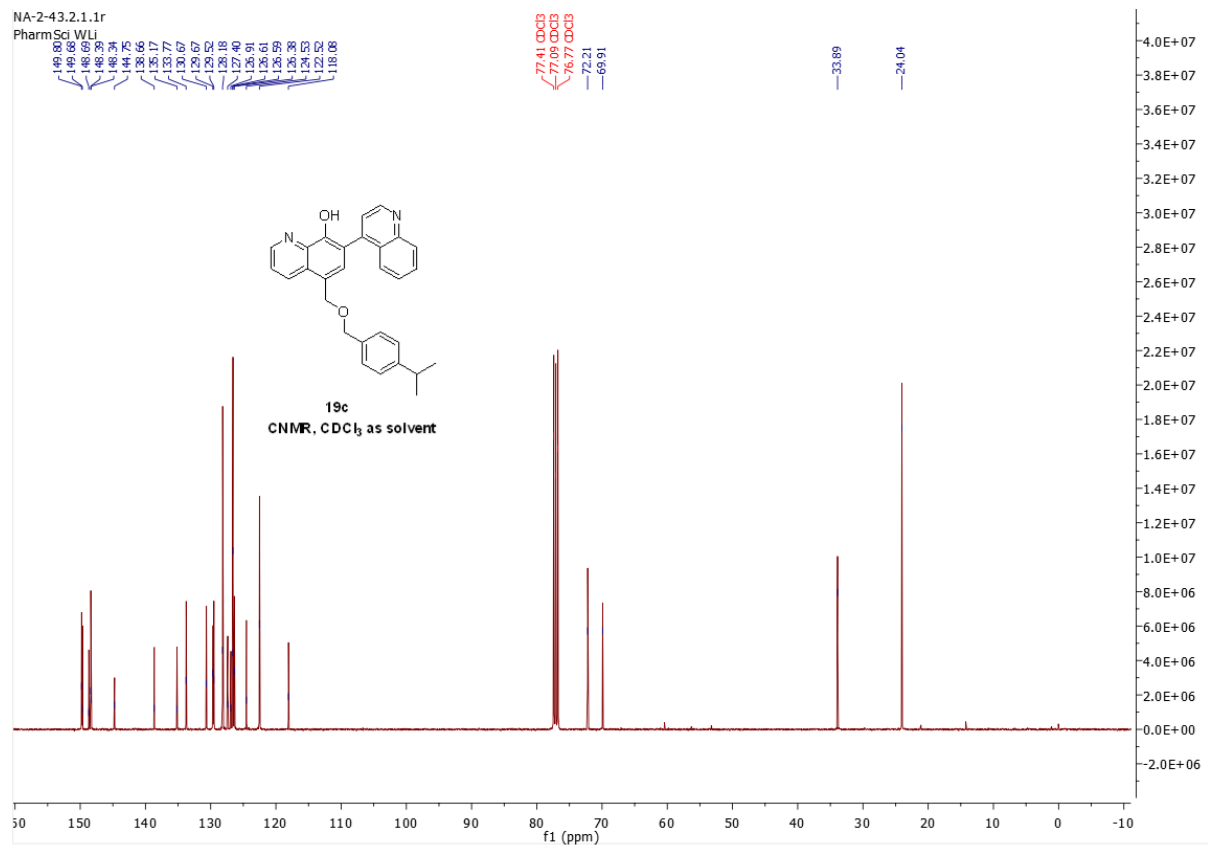
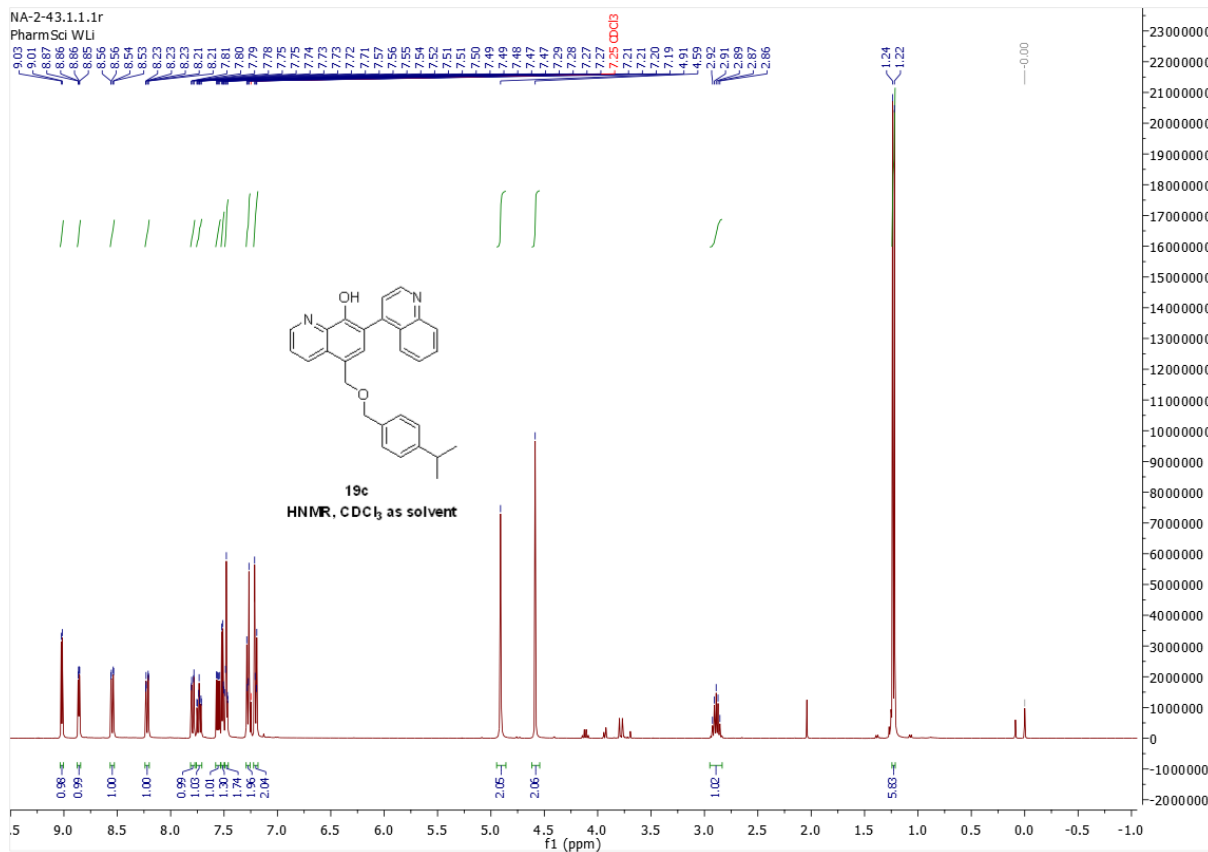

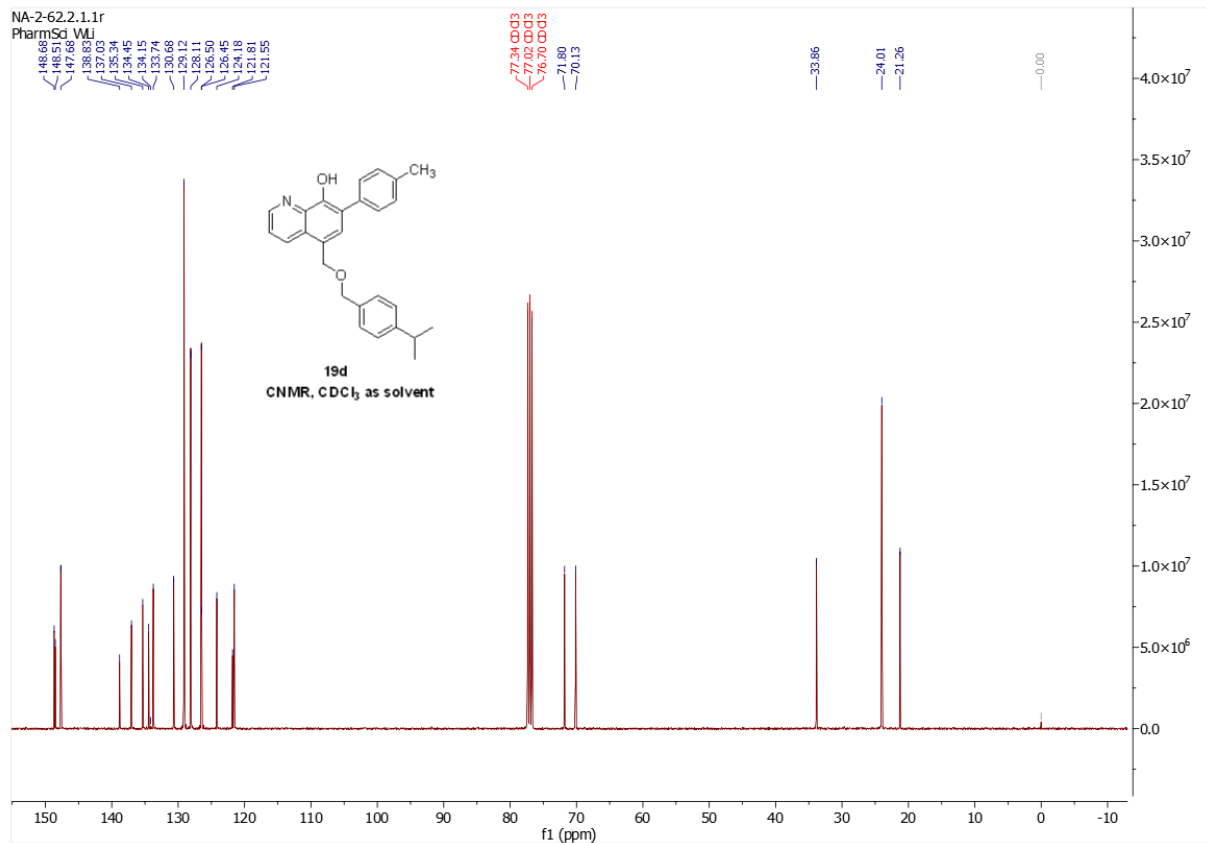
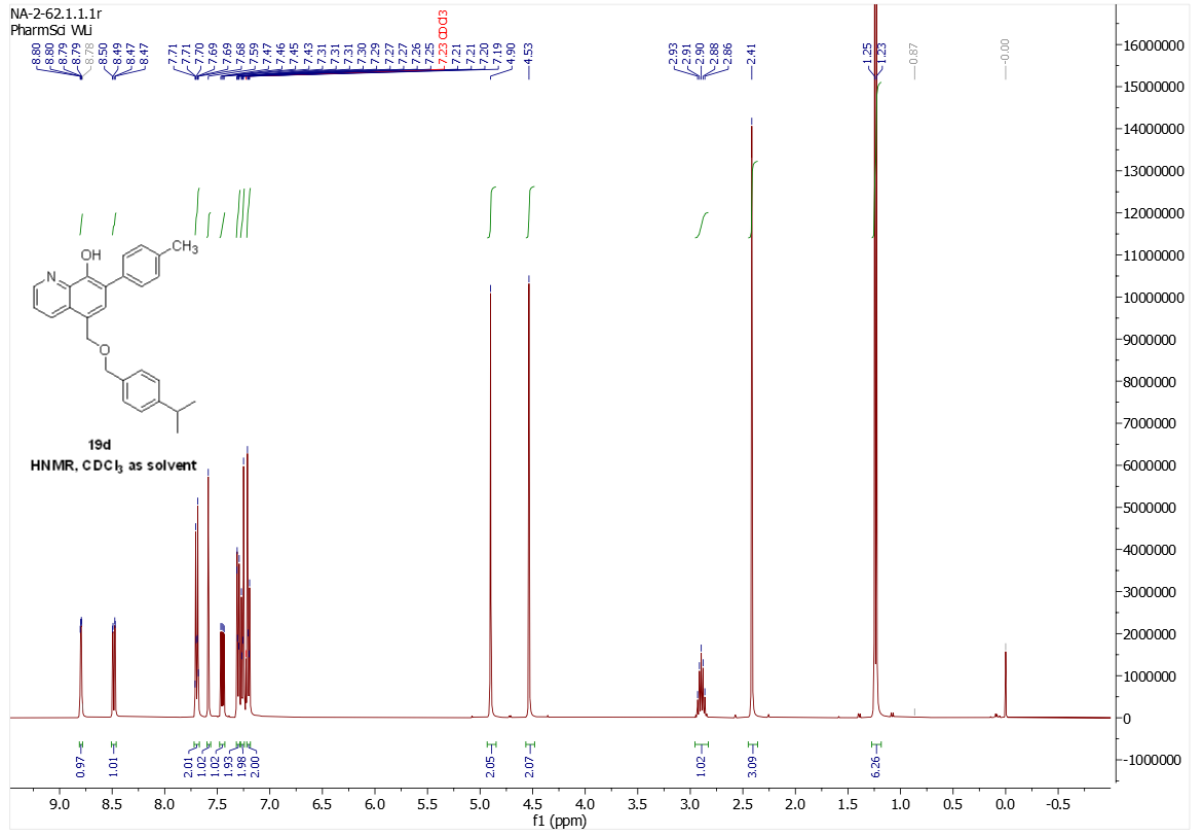

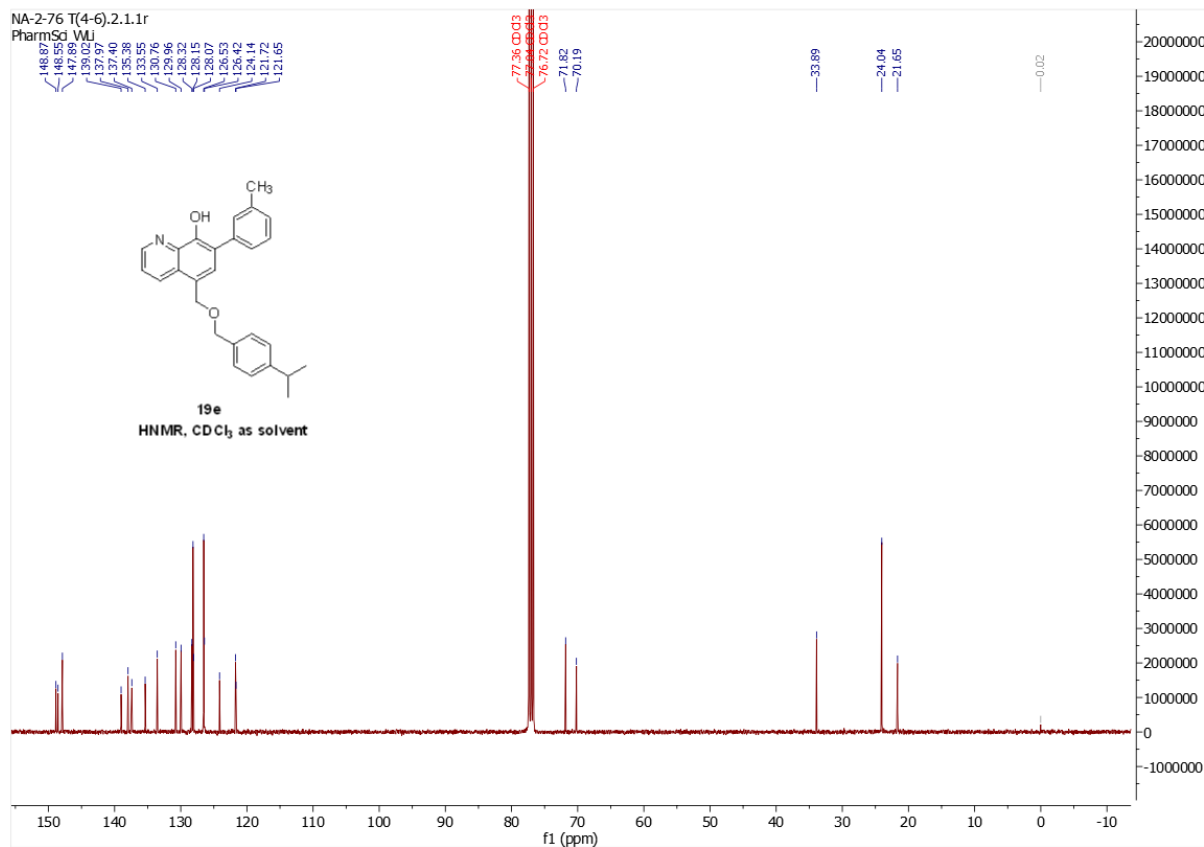
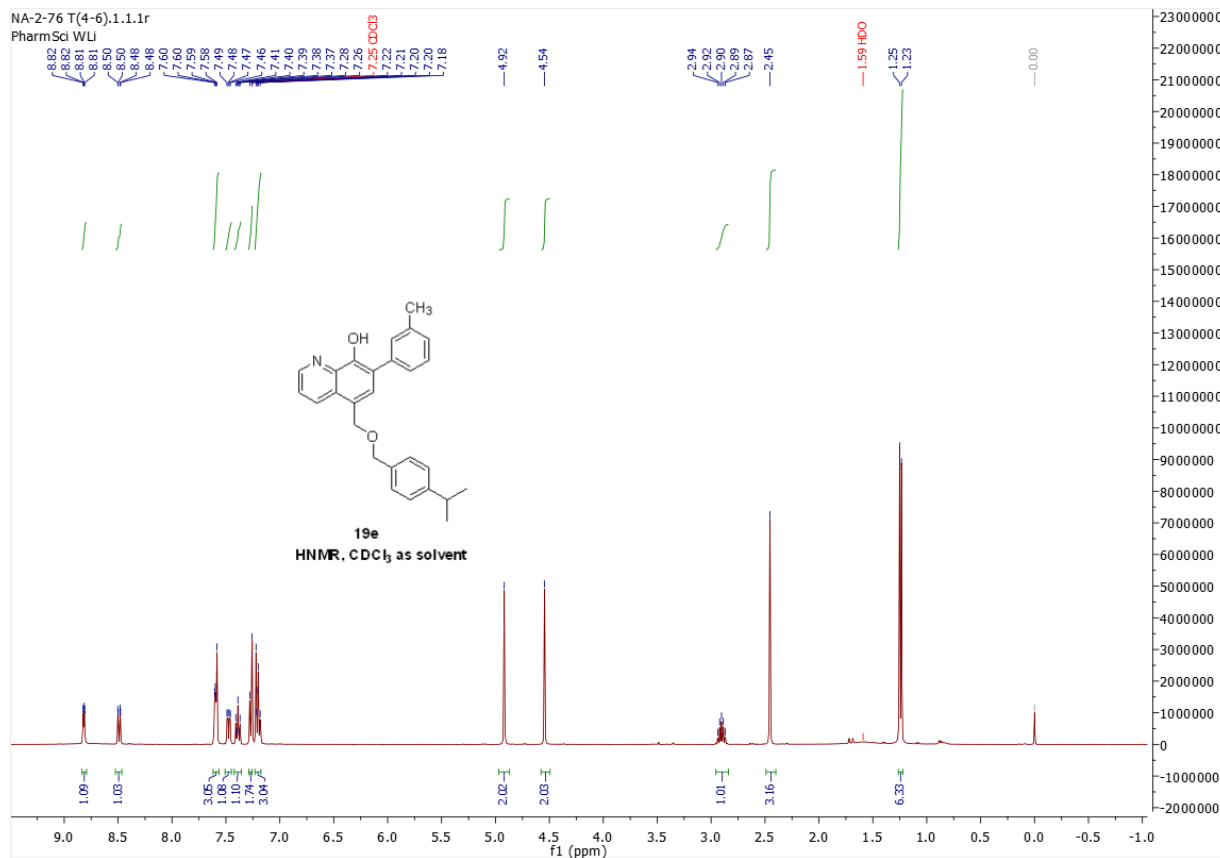

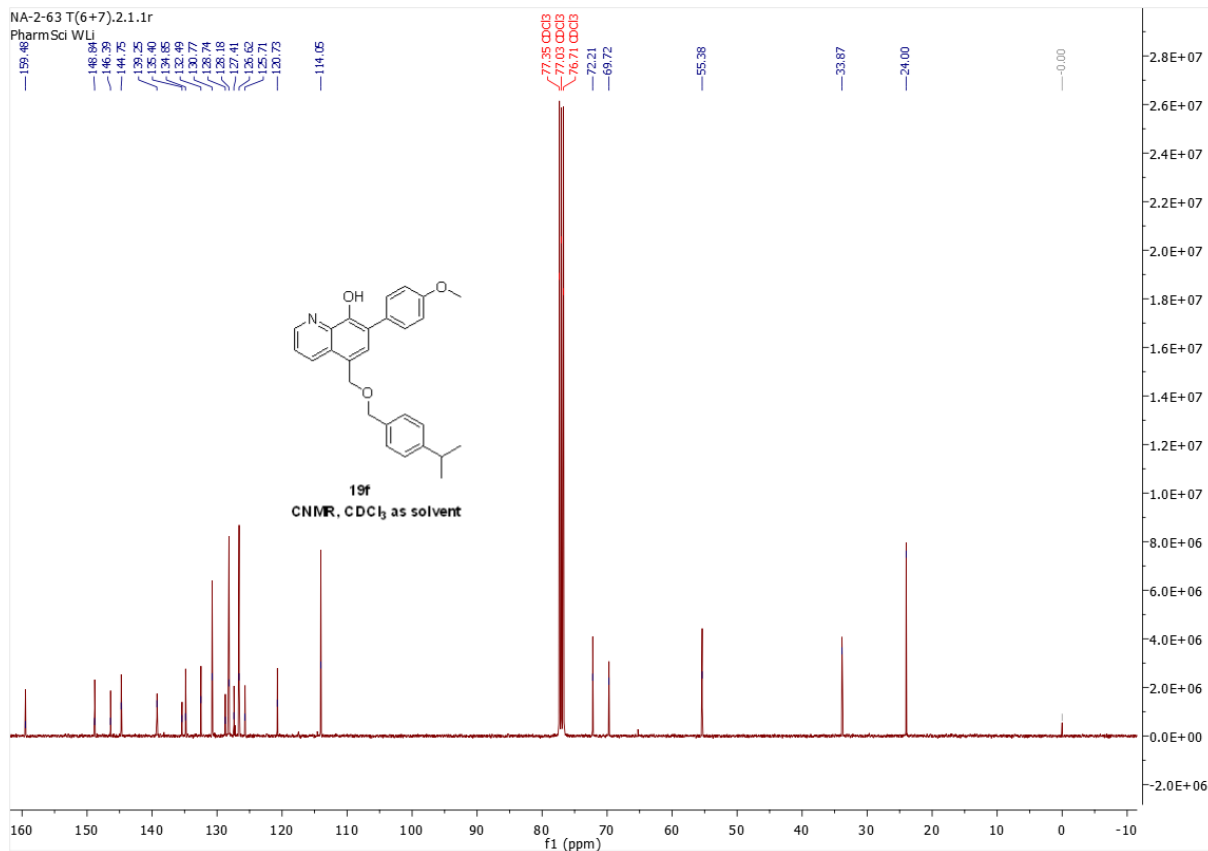
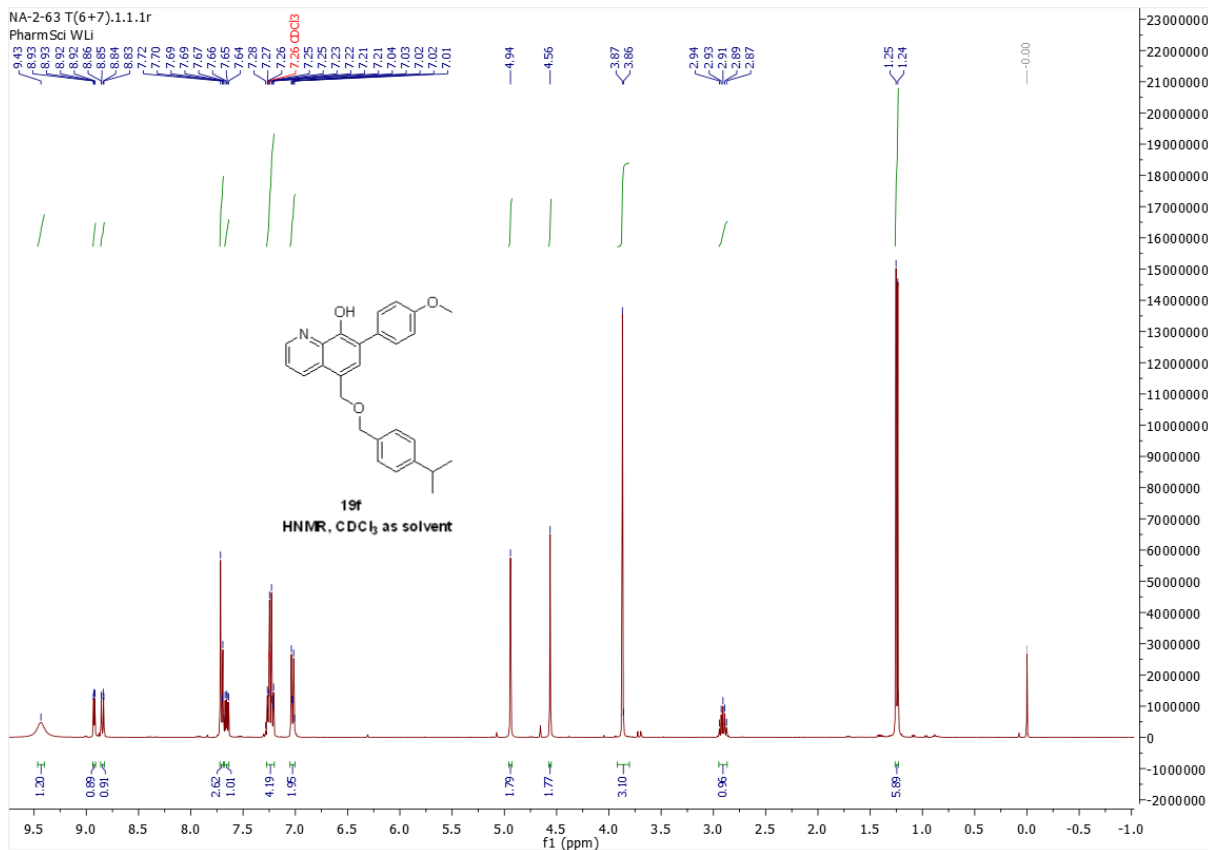

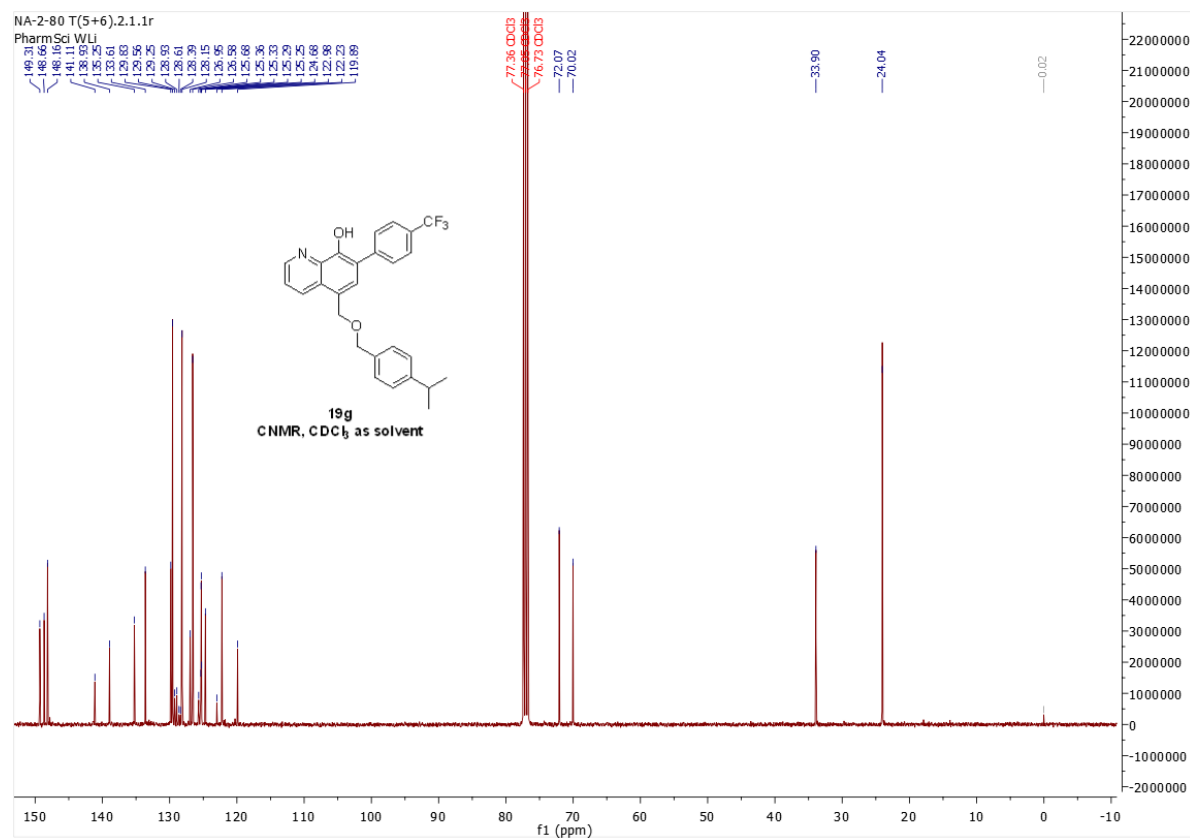
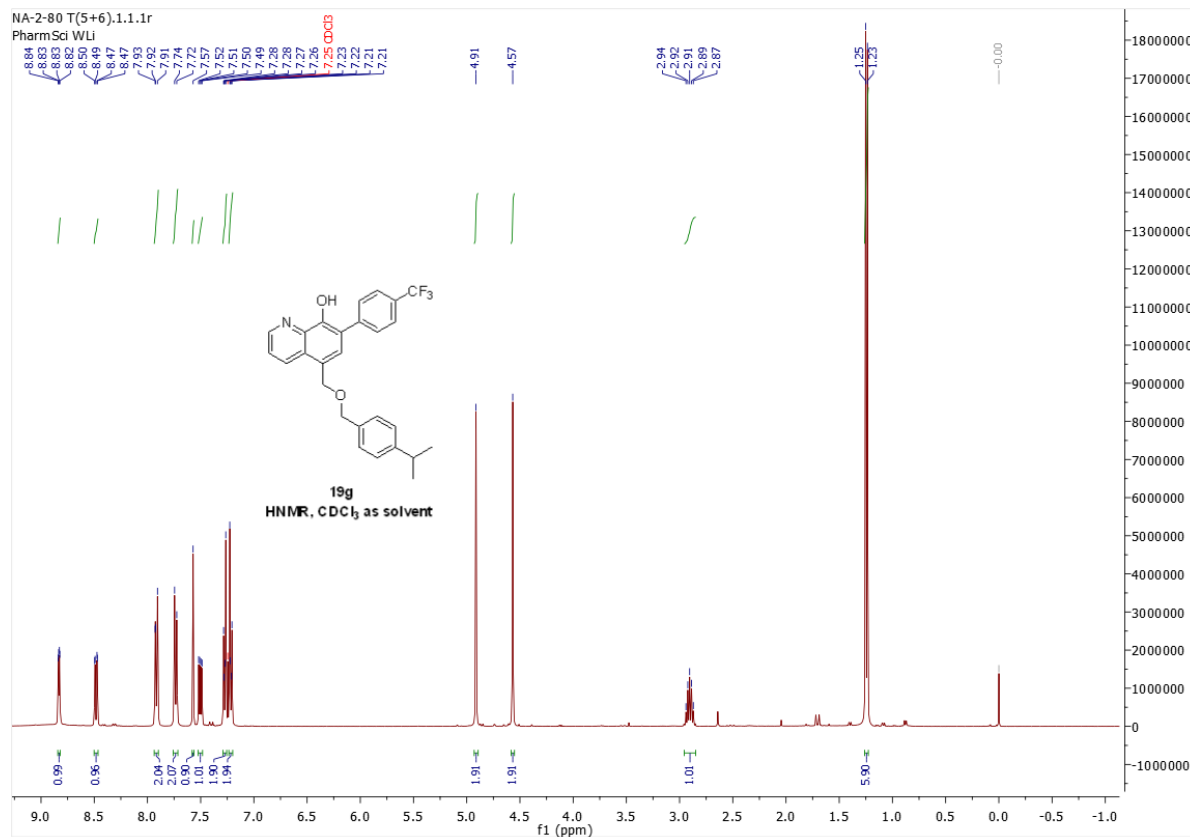

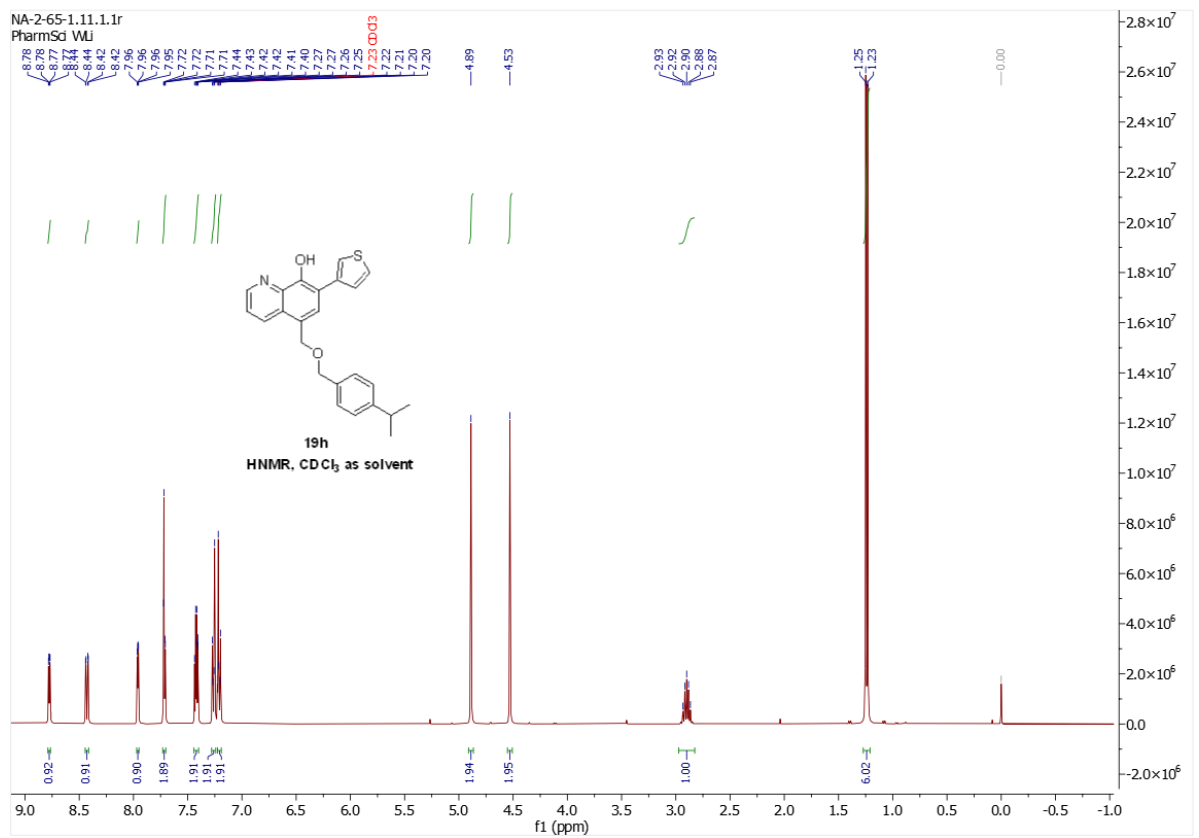
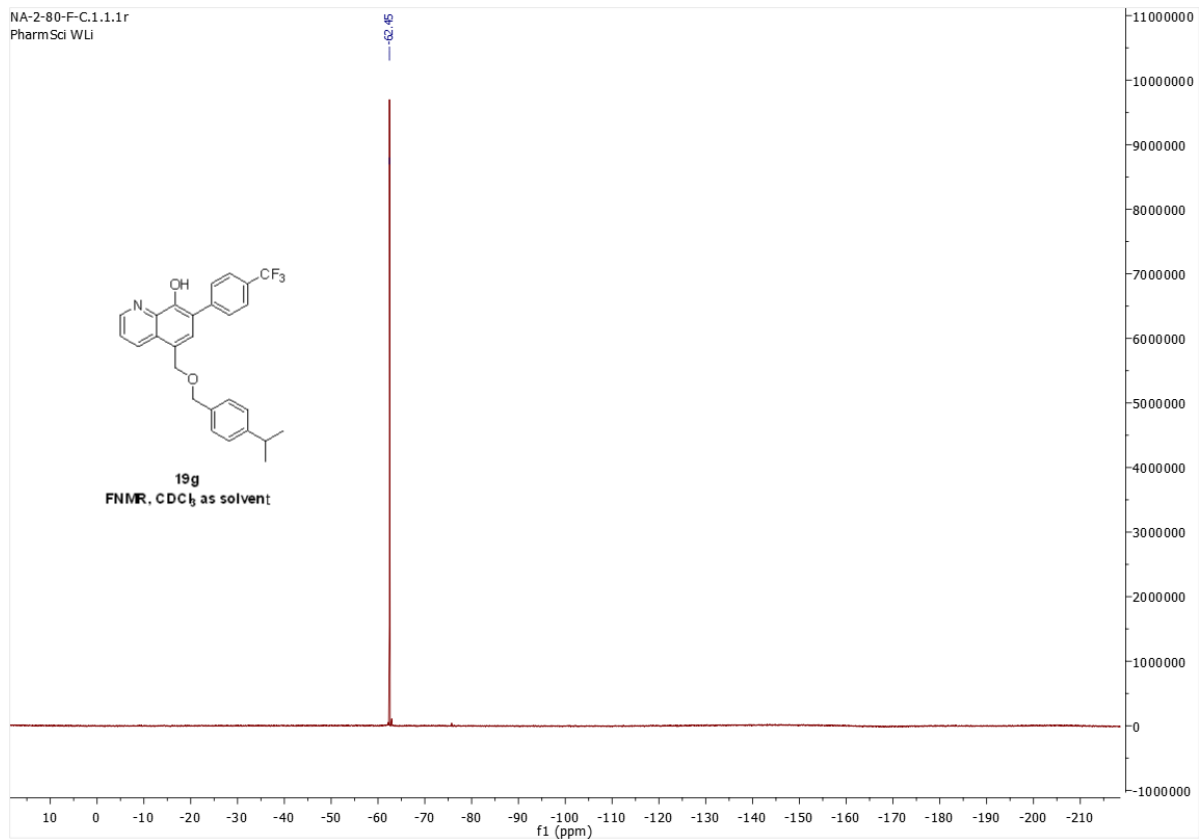

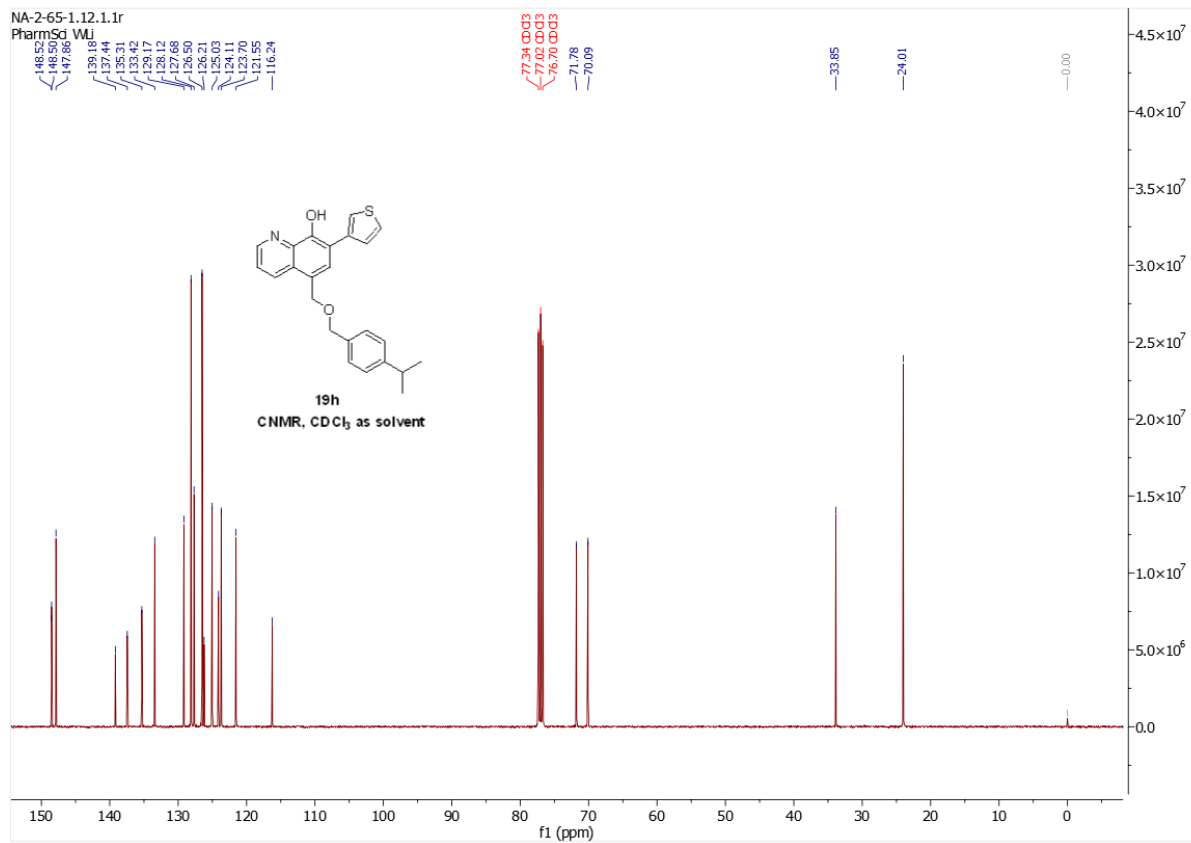

NA-1-55_July 27 2020 99 (1.749)

1: TOF MS ES+
7.75e6

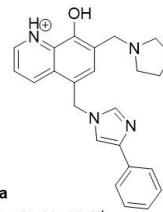
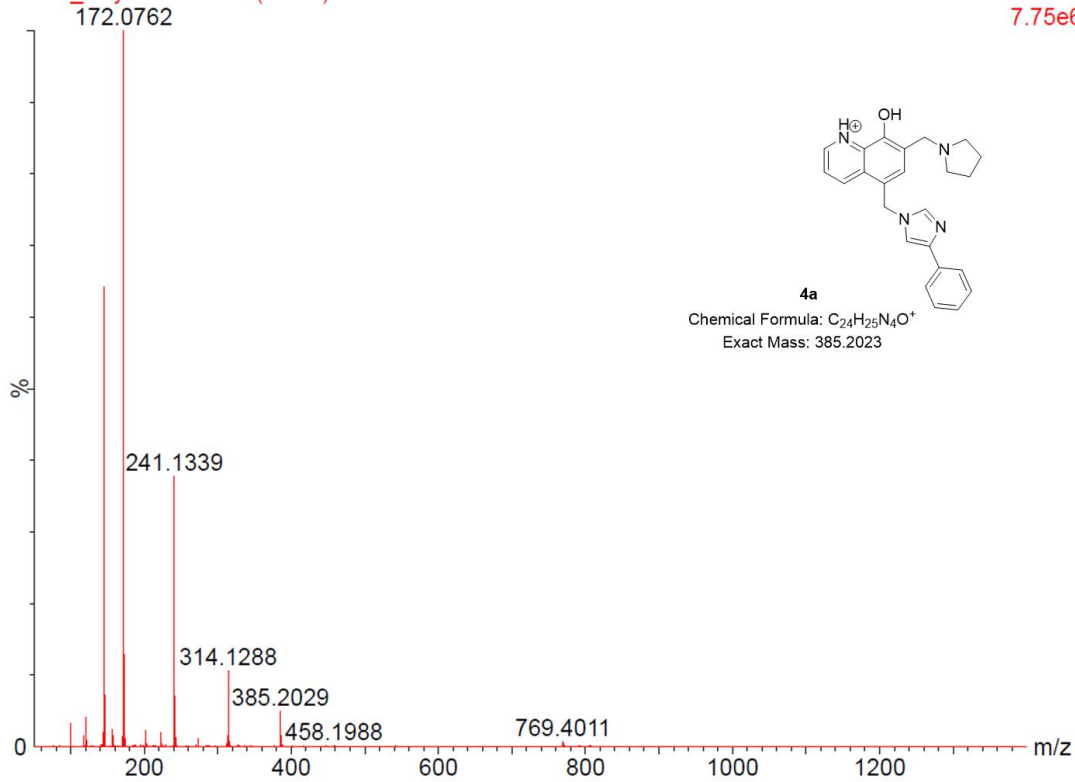

4a
Chemical Formula: C₂₄H₂₅N₄O⁺
Exact Mass: 385.2023

CE: 6.0
NA-1-52 100 (1.766)

XEVO-G2QTOF#YBA089
Acq MODE: CID

09-Jul-2020 09:54:43
Cone V: 40.0
1: TOF MS ES+
5.67e7

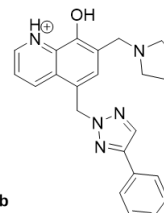
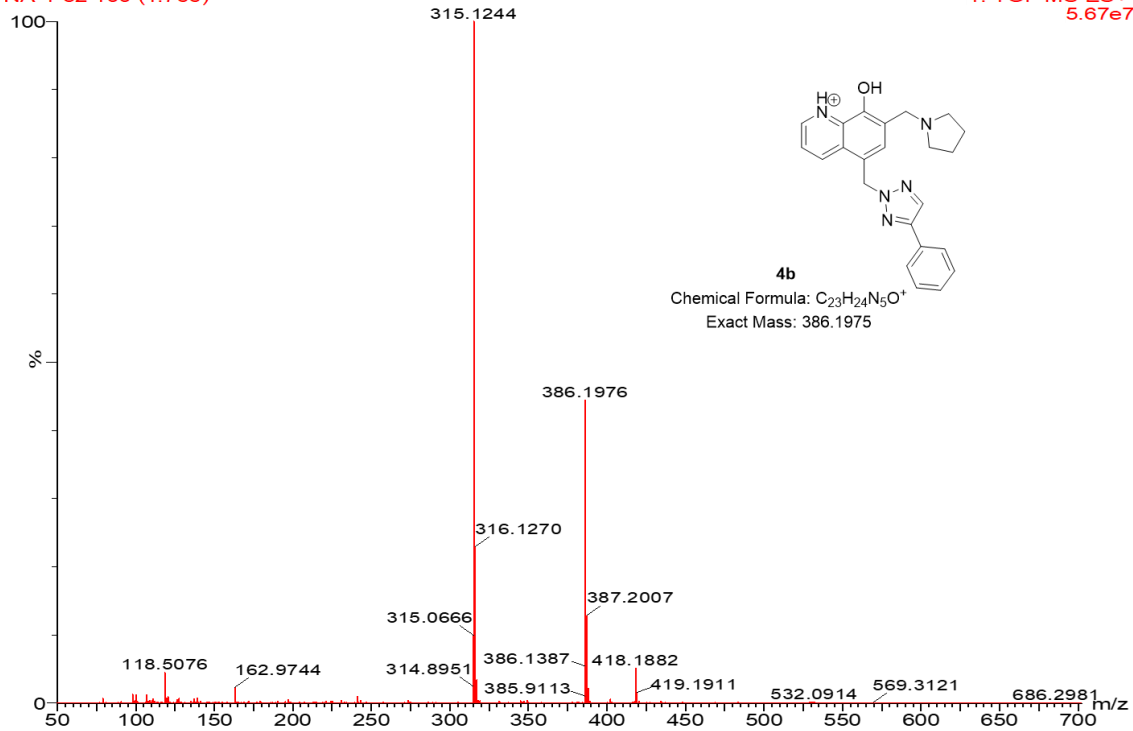

4b
Chemical Formula: C₂₃H₂₄N₅O⁺
Exact Mass: 386.1975

CE: 6.0
NA-2-20 109 (1.928)

XEVO-G2TOF#YBA089
Acq MODE: CID

09-Jul-2020 12:57:16
Cone V: 40.0
1: TOF MS ES+
5.95e7

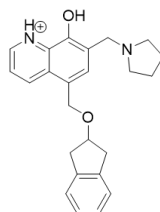
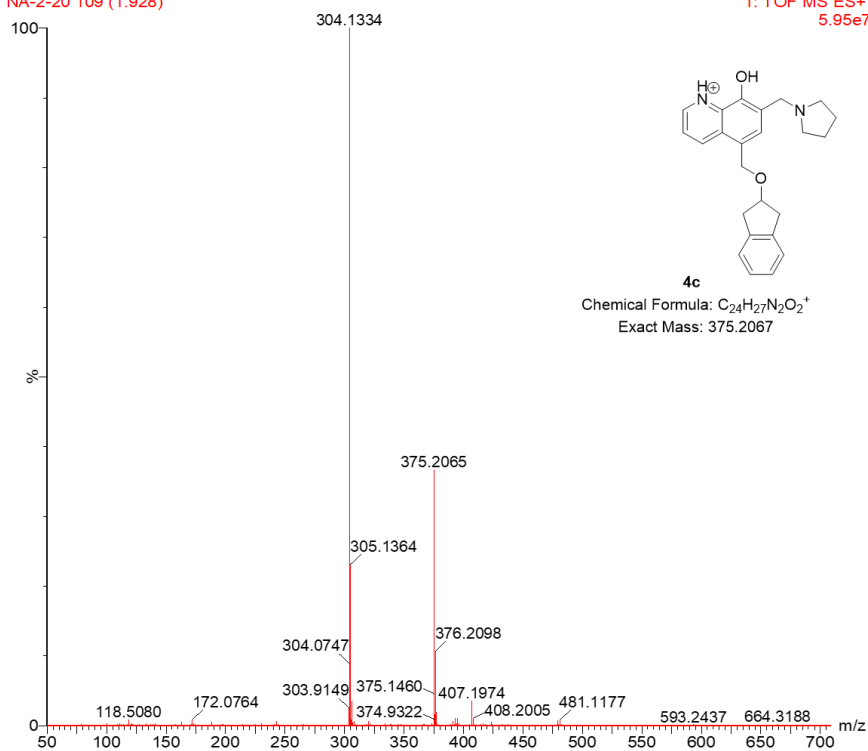

4c
Chemical Formula: C₂₄H₂₇N₂O₂⁺
Exact Mass: 375.2067

CE: 6.0
NA-2-21 194 (3.404)

XEVO-G2TOF#YBA089
Acq MODE: CID

09-Jul-2020 12:08:15
Cone V: 40.0
1: TOF MS ES+
4.96e7

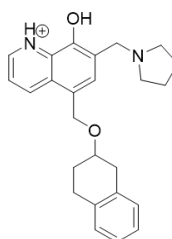
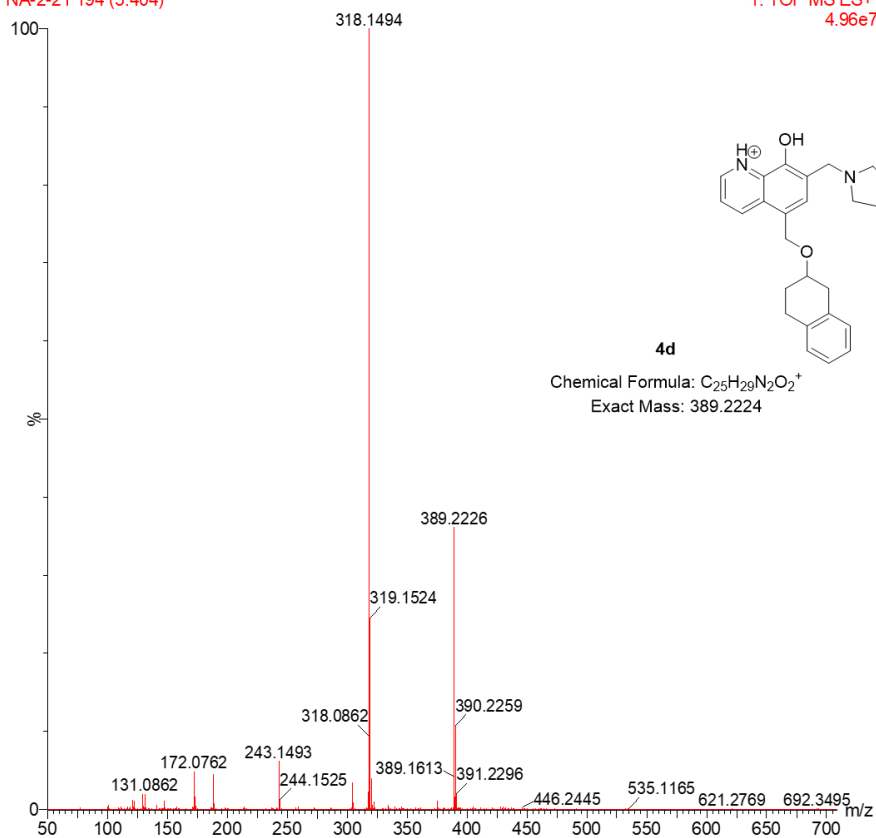

4d
Chemical Formula: C₂₅H₂₉N₂O₂⁺
Exact Mass: 389.2224

NA-1-89 209 (3.668)

1: TOF MS ES+
3.06e5

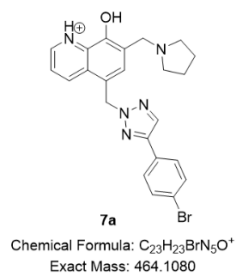
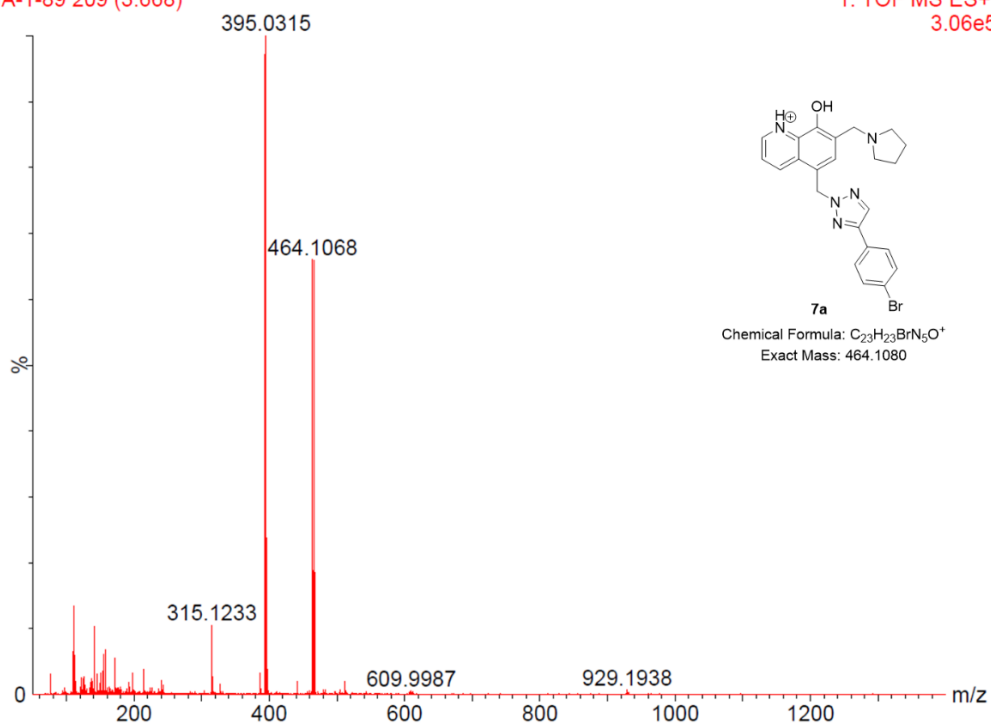

NA-1-92_July 27 2020 207 (3.634)

1: TOF MS ES+
1.41e6

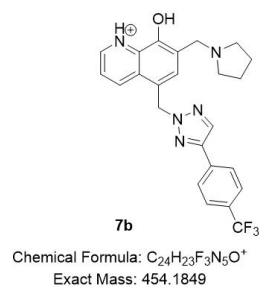
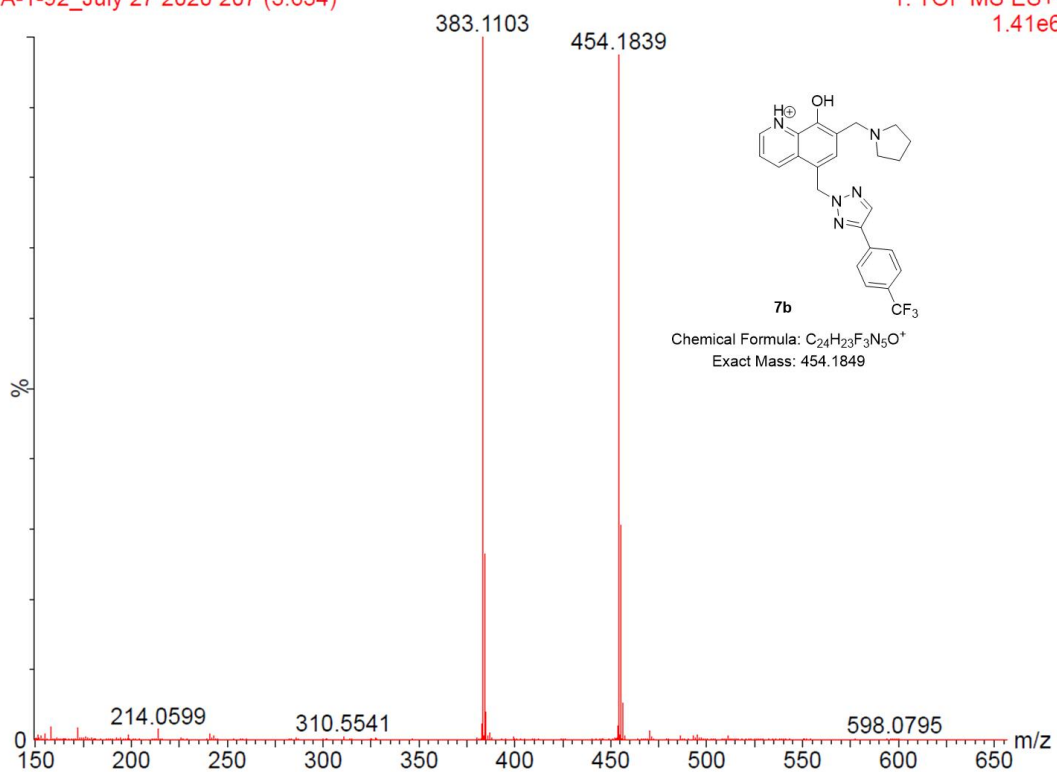

CE: 6.0
NA-1-100 203 (3.566)

XEVO-G2QTOF#YBA089
Acq MODE: CID

09-Jul-2020 10:22:43
Cone V: 40.0
1: TOF MS ES+
9.79e7

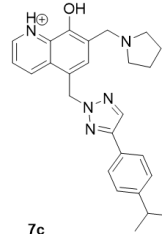
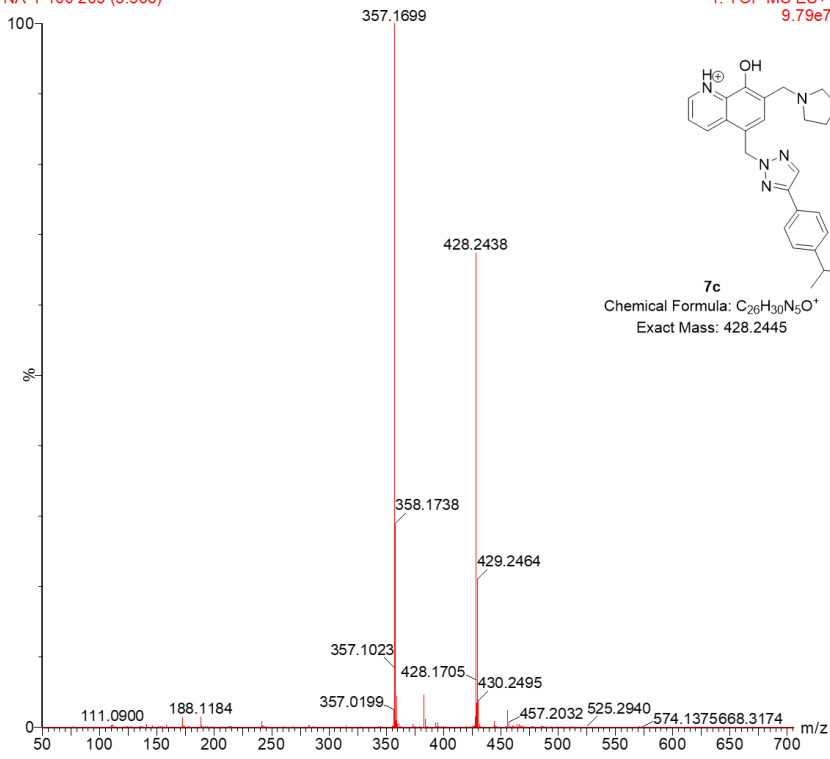

Chemical Formula: C₂₆H₃₀N₅O⁺
Exact Mass: 428.2445

CE: 6.0
NA-1-130 99 (1.749)

XEVO-G2QTOF#YBA089
Acq MODE: CID

09-Jul-2020 11:05:02
Cone V: 40.0
1: TOF MS ES+
6.52e7

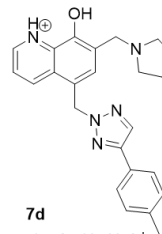
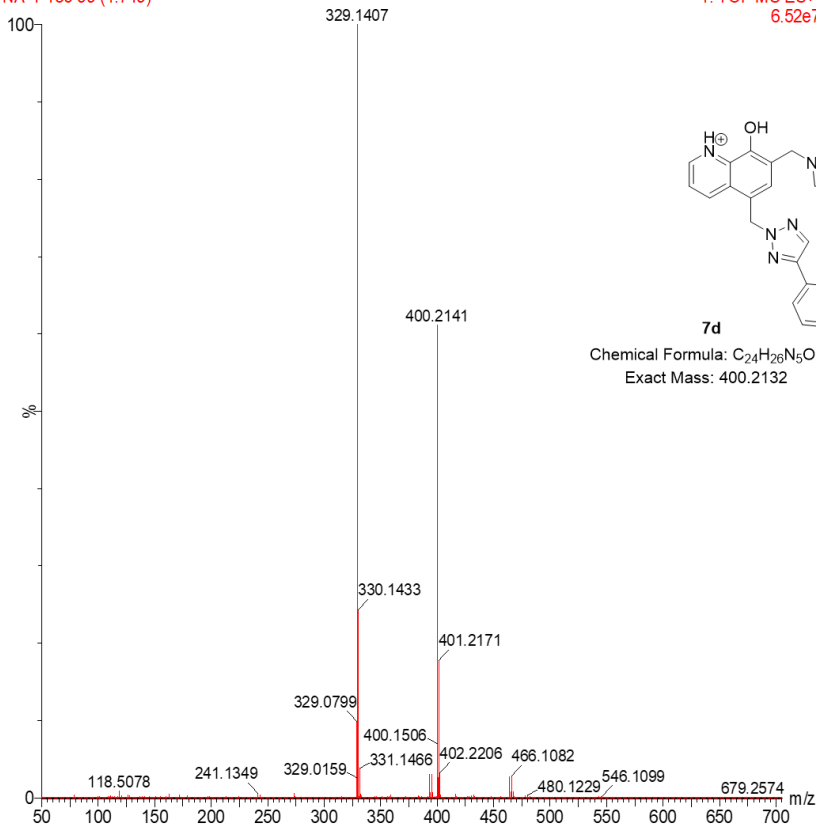

Chemical Formula: C₂₄H₂₆N₅O⁺
Exact Mass: 400.2132

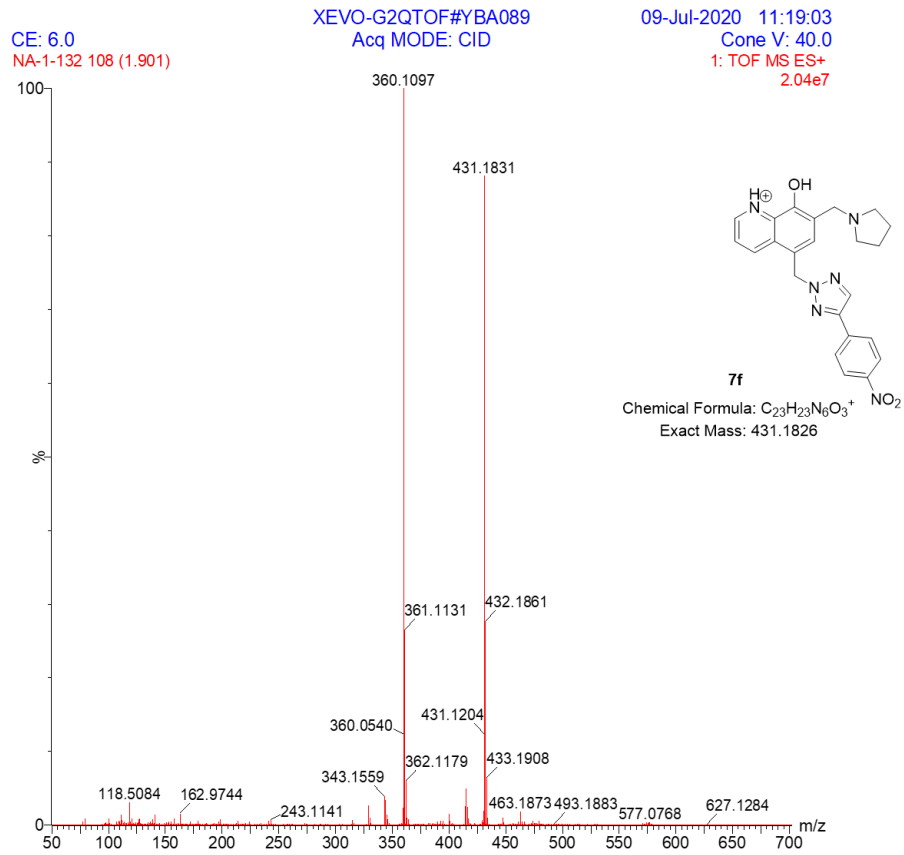
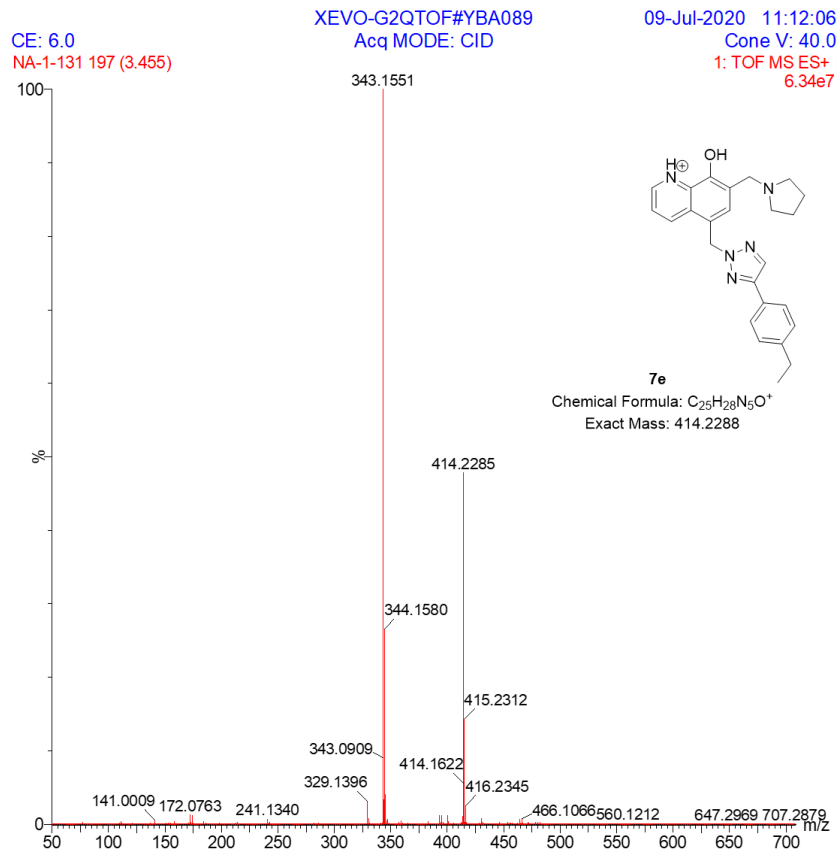

CE: 6.0
NA-1-134 103 (1.817)

XEVO-G2QTOF#YBA089
Acq MODE: CID

09-Jul-2020 11:26:08
Cone V: 40.0
1: TOF MS ES+
6.07e7

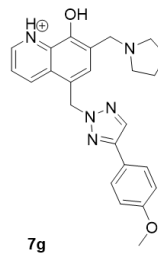
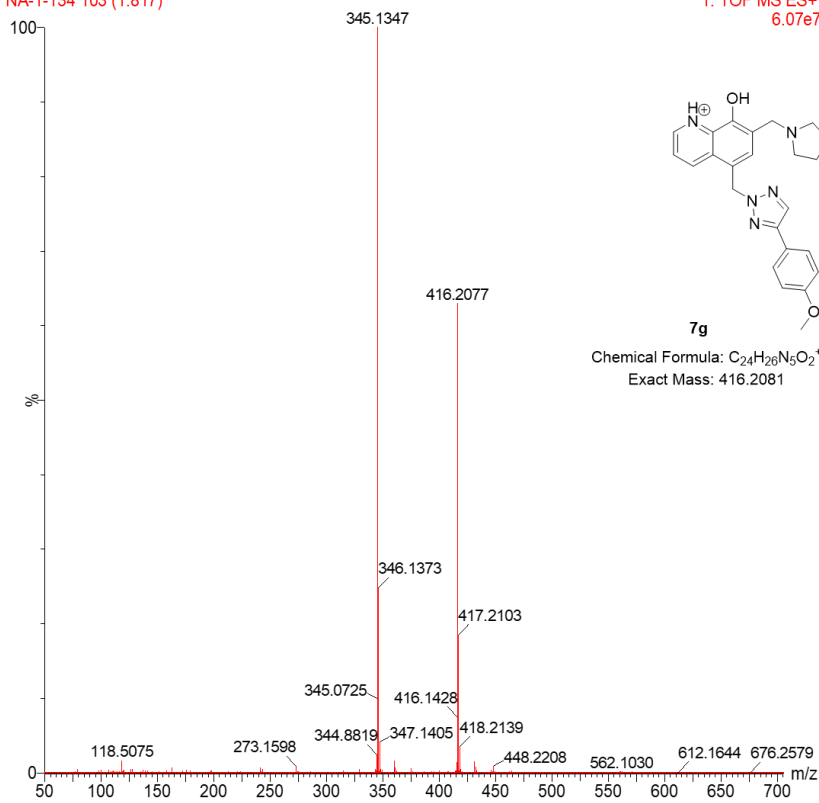

Chemical Formula: C₂₄H₂₆N₅O₂⁺
Exact Mass: 416.2081

CE: 6.0
NA-2-12 101 (1.783)

XEVO-G2QTOF#YBA089
Acq MODE: CID

09-Jul-2020 11:54:20
Cone V: 40.0
1: TOF MS ES+
3.10e7

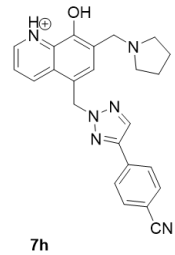
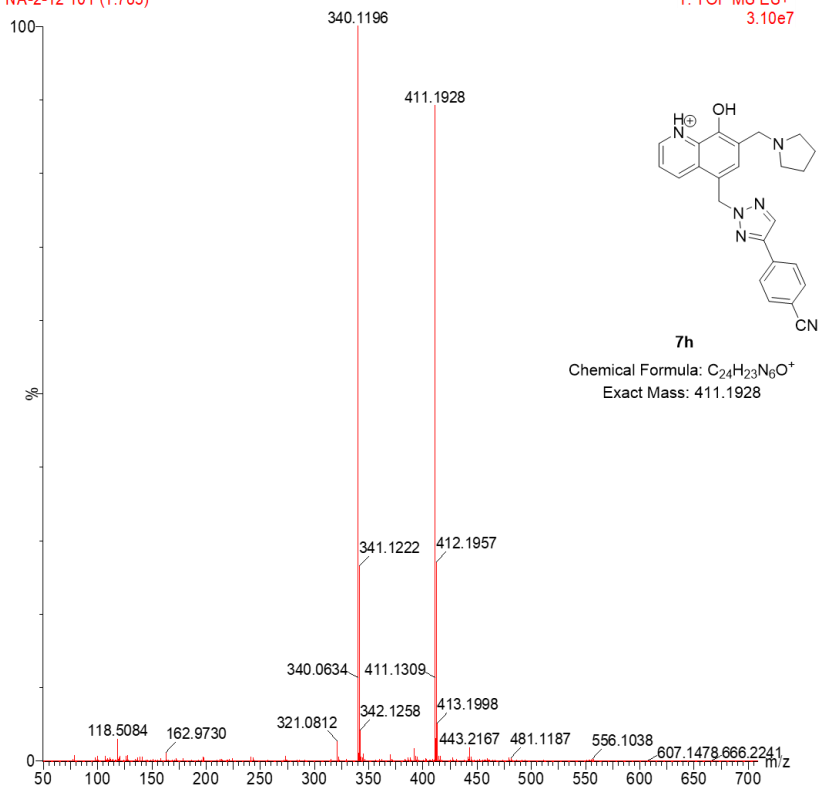

Chemical Formula: C₂₄H₂₃N₆O⁺
Exact Mass: 411.1928

CE: 6.0
NA-2-37 209 (3.668)

XEVO-G2QTOF#YBA089
Acq MODE: CID

09-Jul-2020 12:22:18
Cone V: 40.0
1: TOF MS ES+
8.73e5

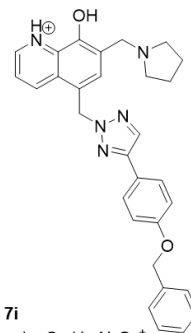
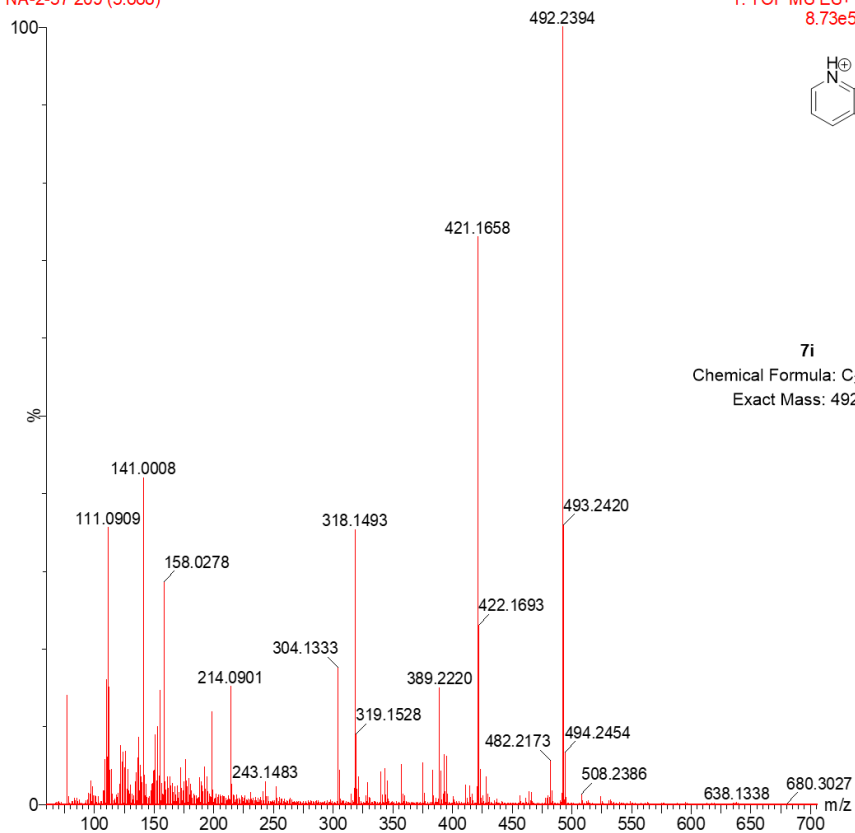

Chemical Formula: C₃₀H₃₀N₅O₂⁺
Exact Mass: 492.2394

NA-1-119 197 (3.455)

1: TOF MS ES+
4.42e5

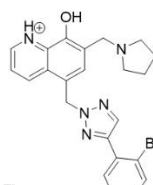
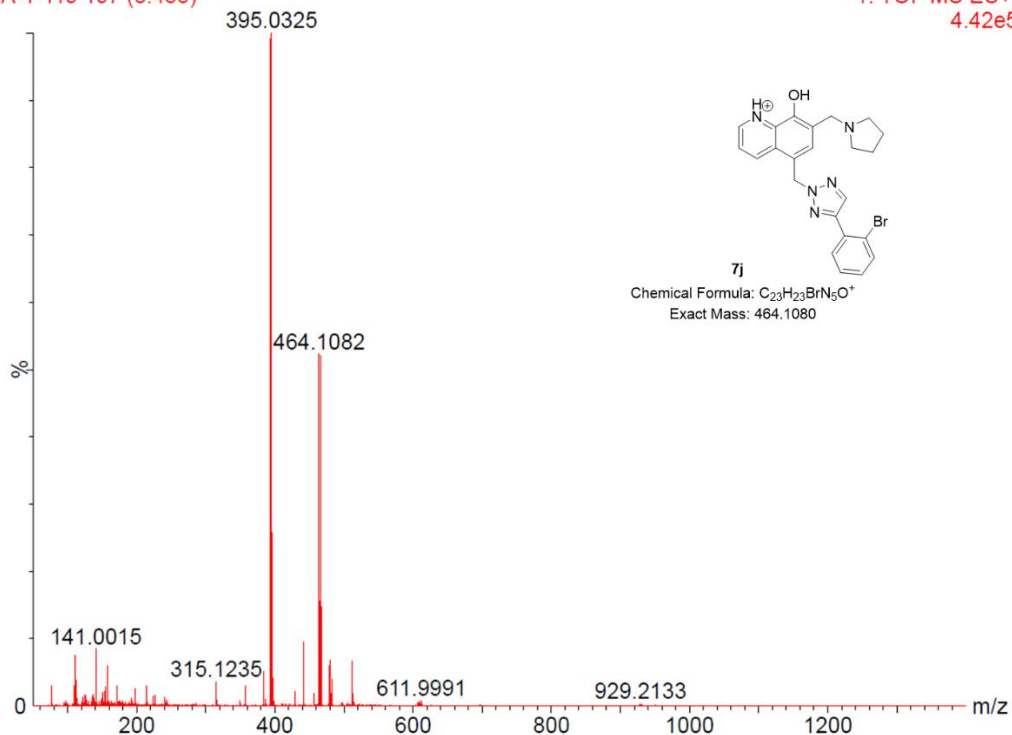

Chemical Formula: C₂₃H₂₃BrN₅O⁺
Exact Mass: 464.1080

NA-1-124 209 (3.668)

1: TOF MS ES+
3.14e5

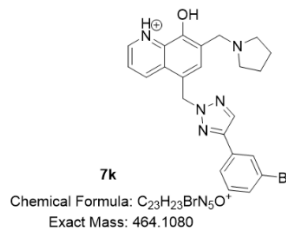
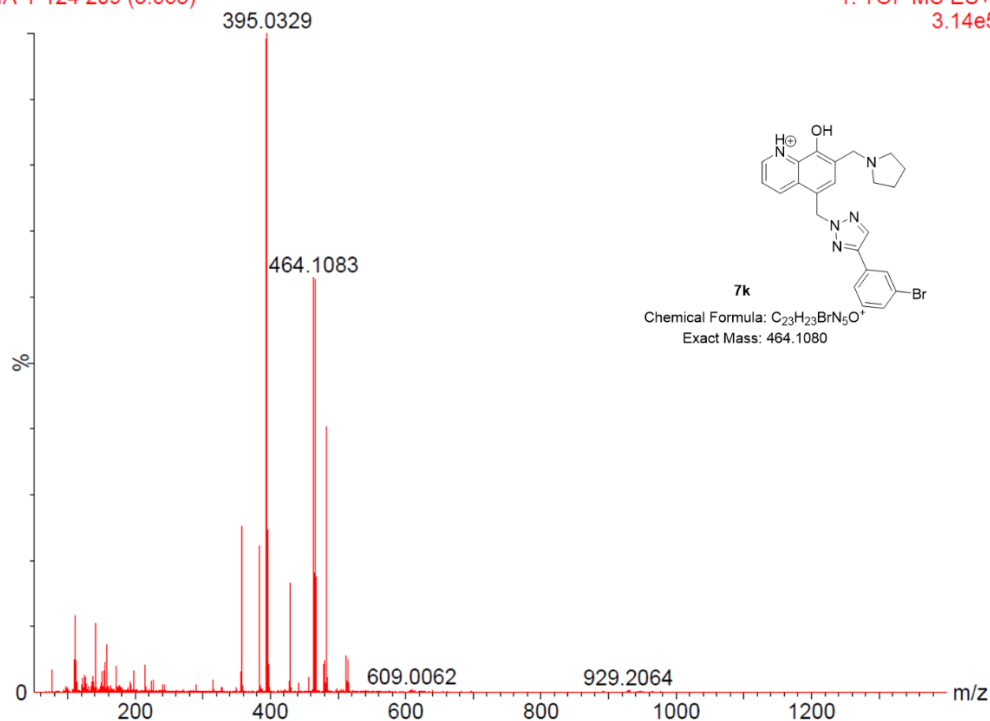

CE: 6.0

XEVO-G2QTOF#YBA089
Acq MODE: CID

09-Jul-2020 11:40:10
Cone V: 40.0

NA-1-148 107 (1.885)

1: TOF MS ES+
6.21e7

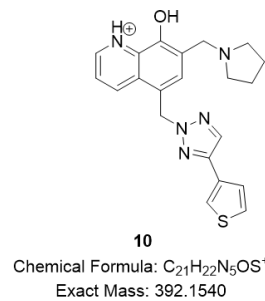
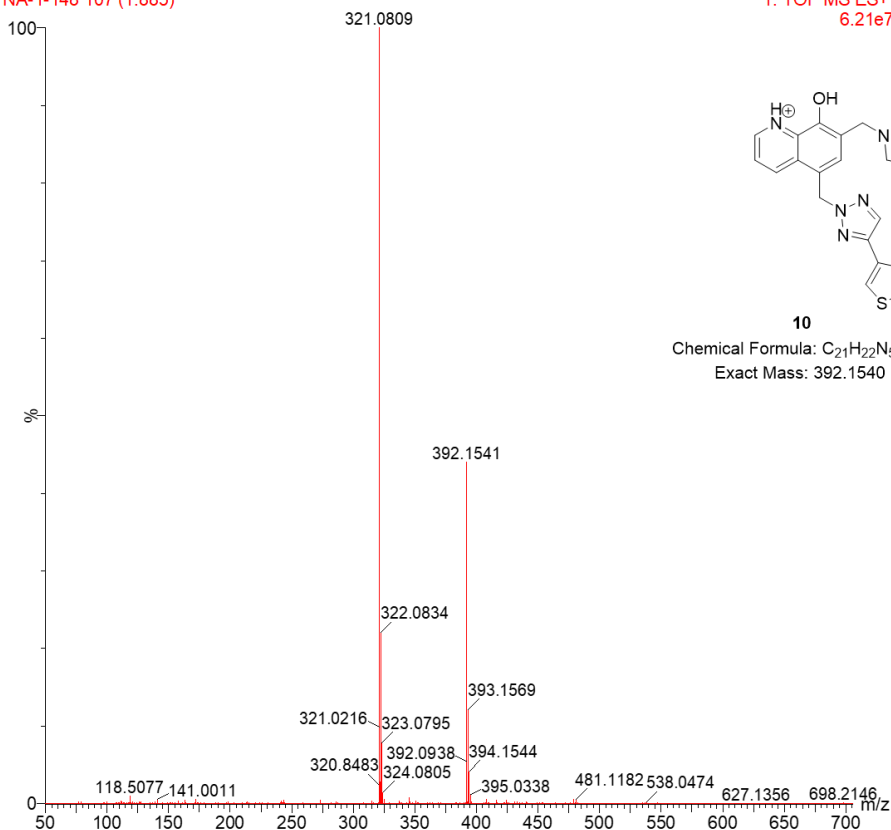

NA-1-112 217 (3.813)

1: TOF MS ES+
1.22e5

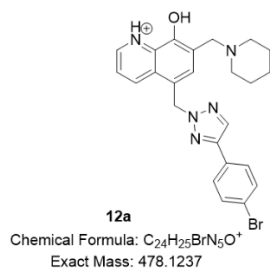
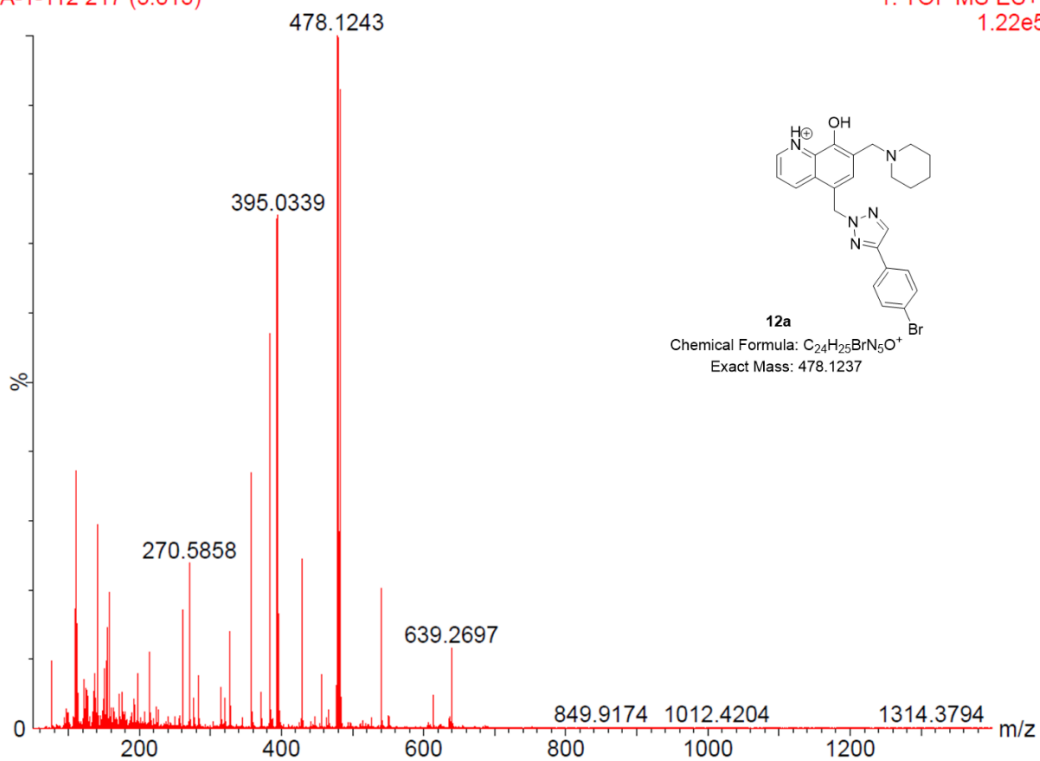

NA-1-94_July 27 2020 208 (3.651)

1: TOF MS ES+
2.27e6

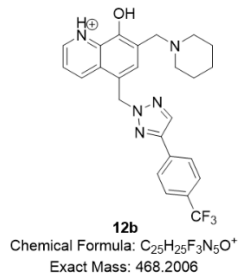
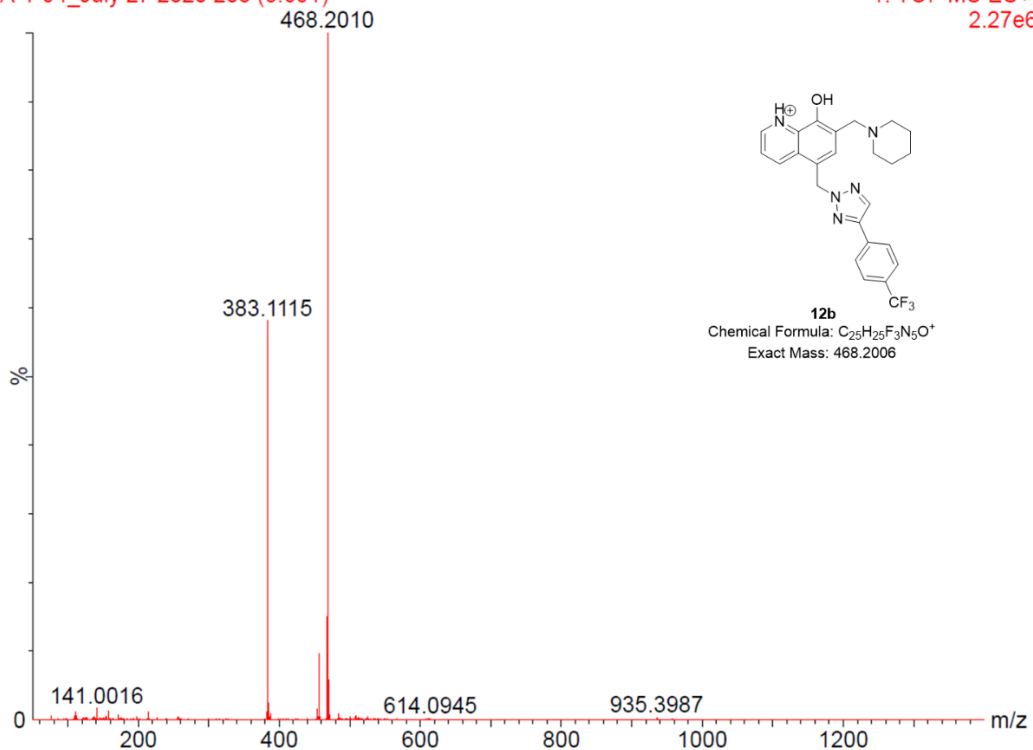

CE: 6.0
NA-1-104 204 (3.583)

XEVO-G2QTOF#YBA089
Acq MODE: CID

09-Jul-2020 10:29:43
Cone V: 40.0
1: TOF MS ES+
9.31e7

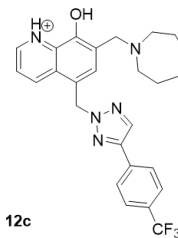
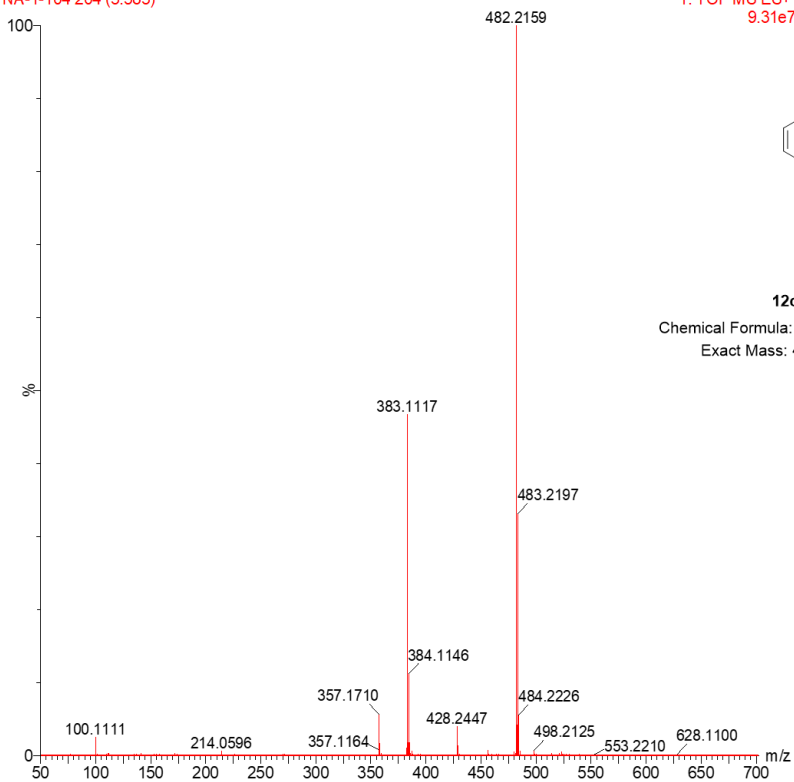

Chemical Formula: $C_{26}H_{27}F_3N_5O^+$
Exact Mass: 482.2162

CE: 6.0
NA-1-93 200 (3.516)

XEVO-G2QTOF#YBA089
Acq MODE: CID

09-Jul-2020 10:15:45
Cone V: 40.0
1: TOF MS ES+
8.99e7

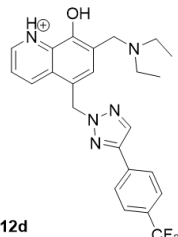
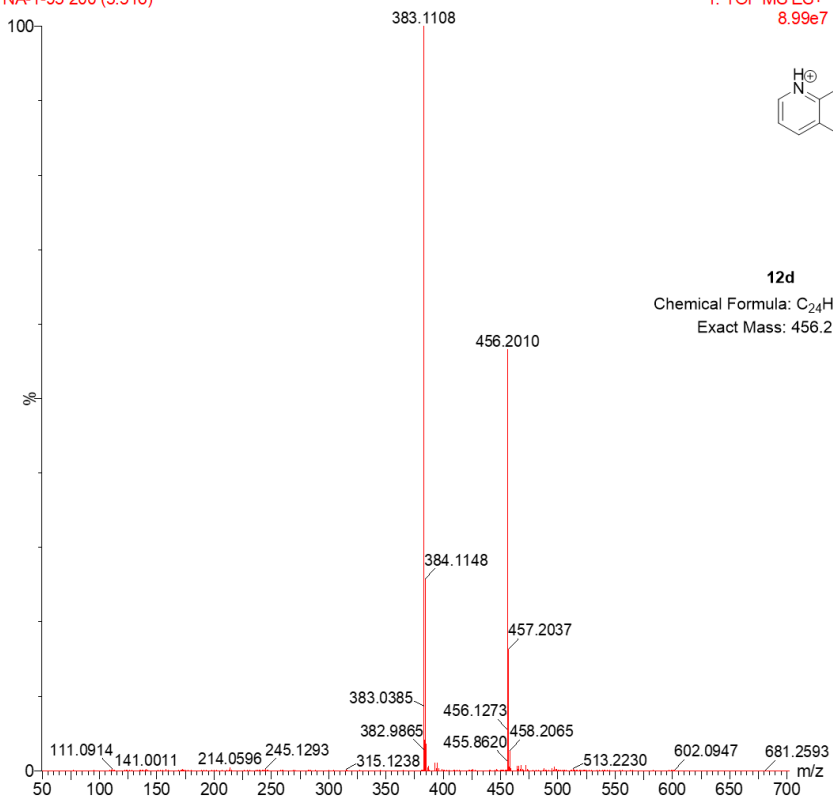

Chemical Formula: $C_{24}H_{25}F_3N_5O^+$
Exact Mass: 456.2006

NA-1-114_July 27 2020 192 (3.370)

1: TOF MS ES+
3.34e5

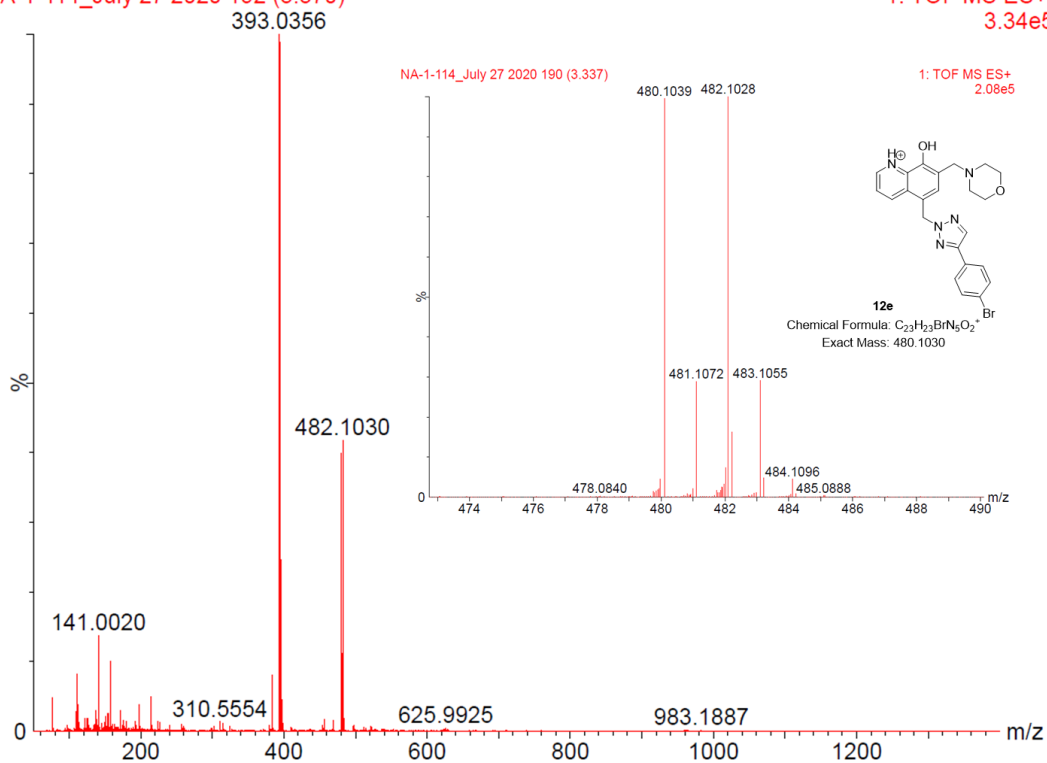

NA-1-146 110 (1.945)

1: TOF MS ES+
1.09e5

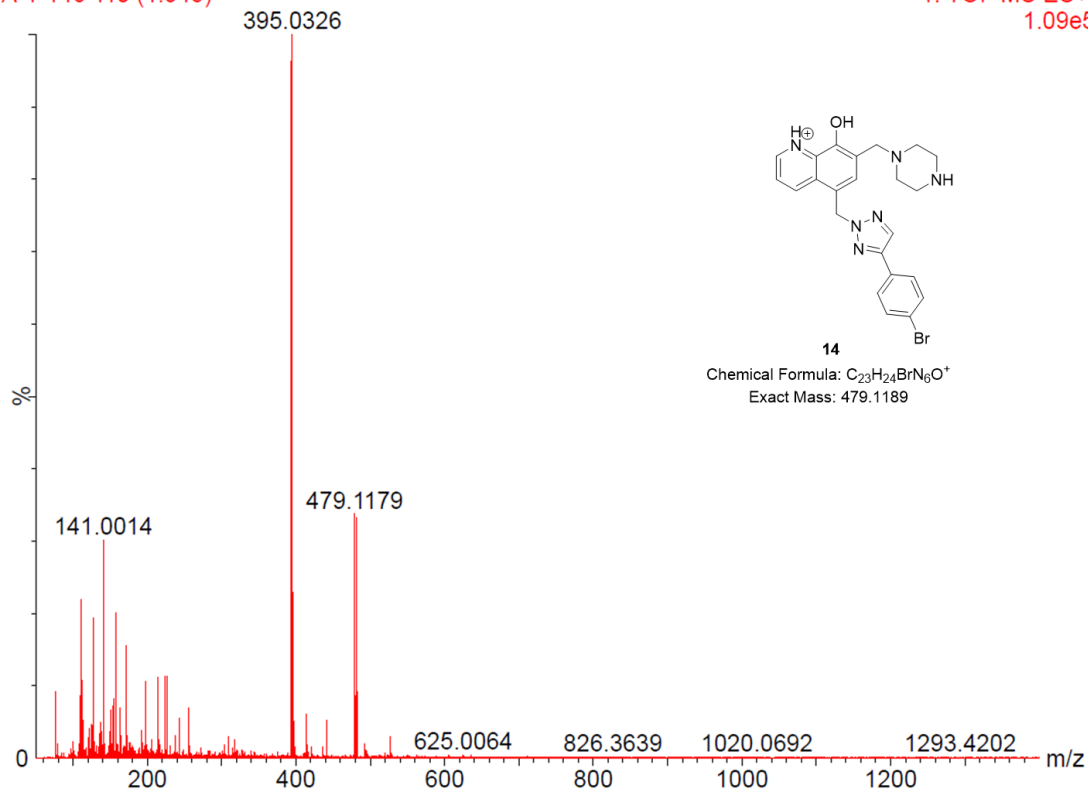

NA-2-5 292 (5.120)

1: TOF MS ES+
1.19e6

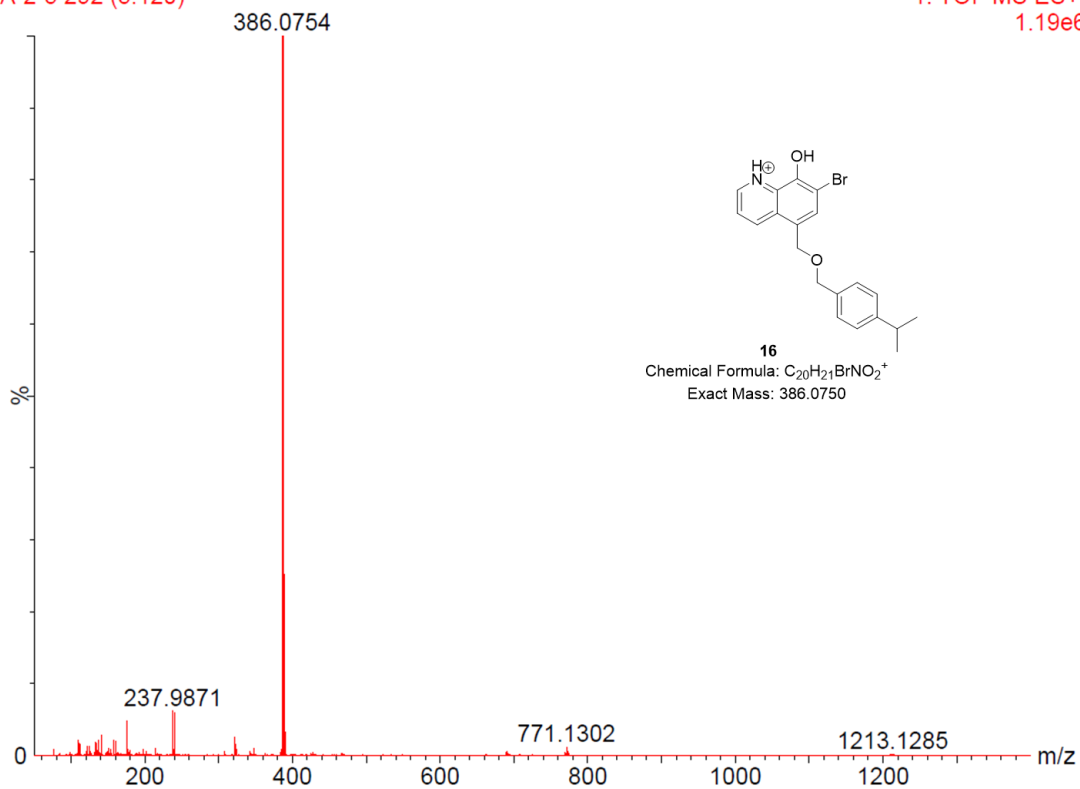

NA-2-1_July 27 2020 304 (5.323)

1: TOF MS ES+
1.50e6

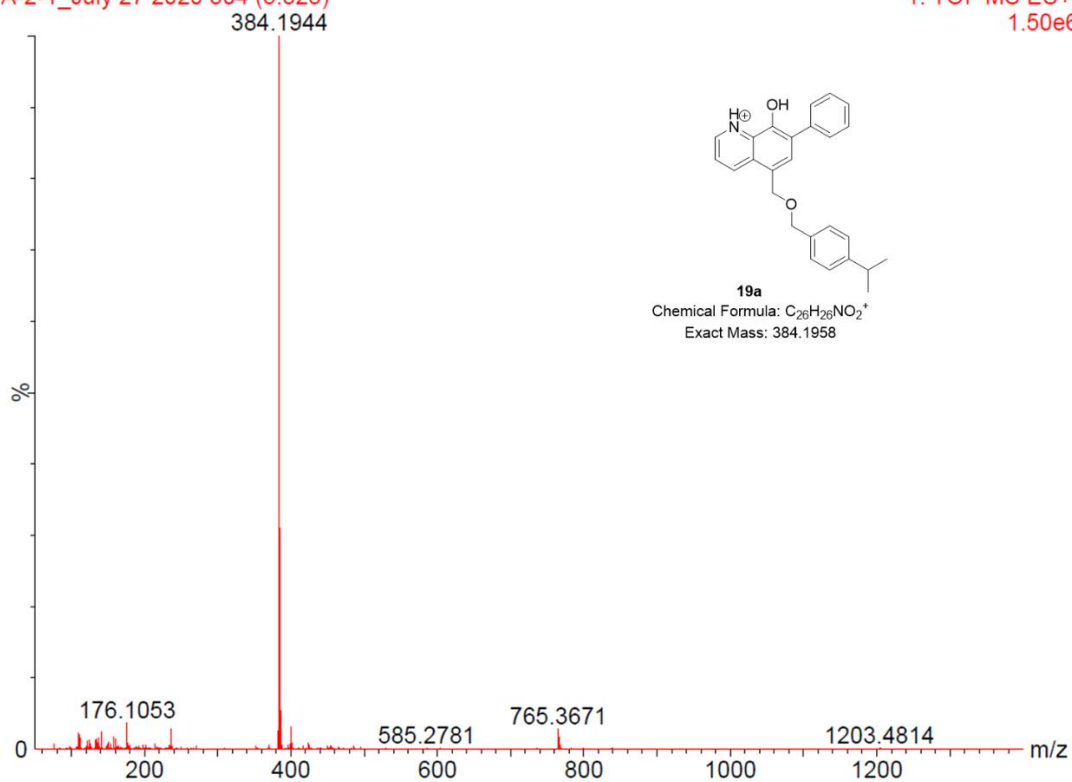

CE: 6.0
NA-2-31 266 (4.661)

XEVO-G2QTOF#YBA089
Acq MODE: CID

09-Jul-2020 12:15:13
Cone V: 40.0
1: TOF MS ES+
1.33e6

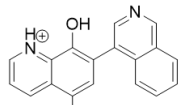
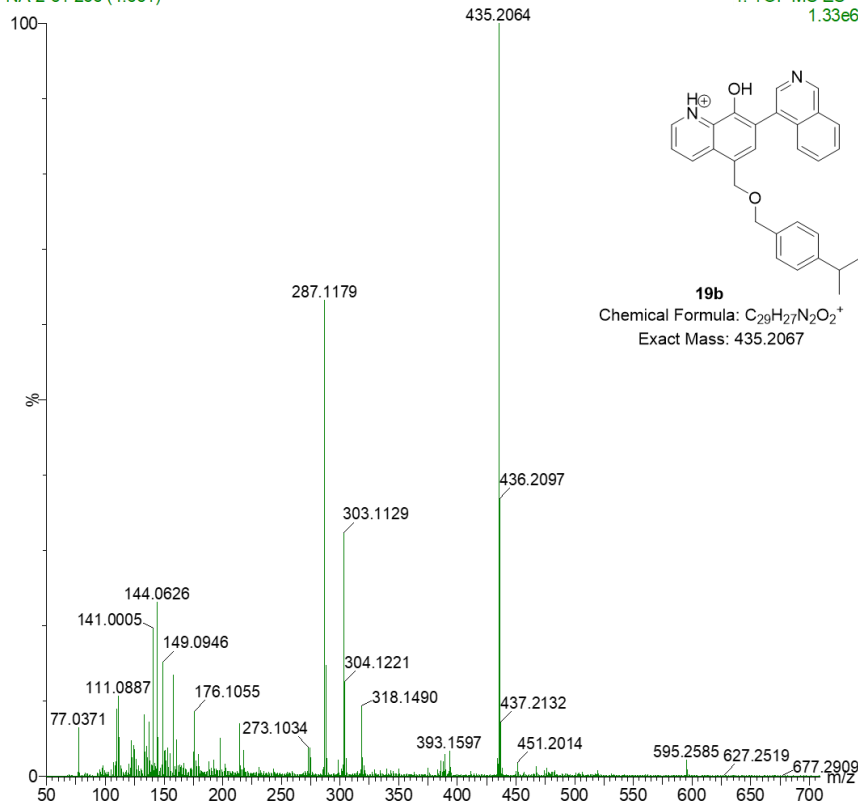

19b

Chemical Formula: $C_{29}H_{27}N_2O_2^+$
Exact Mass: 435.2067

CE: 6.0
NA-2-43 275 (4.823)

XEVO-G2QTOF#YBA089
Acq MODE: CID

09-Jul-2020 12:29:16
Cone V: 40.0
1: TOF MS ES+
6.34e7

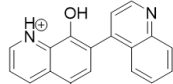
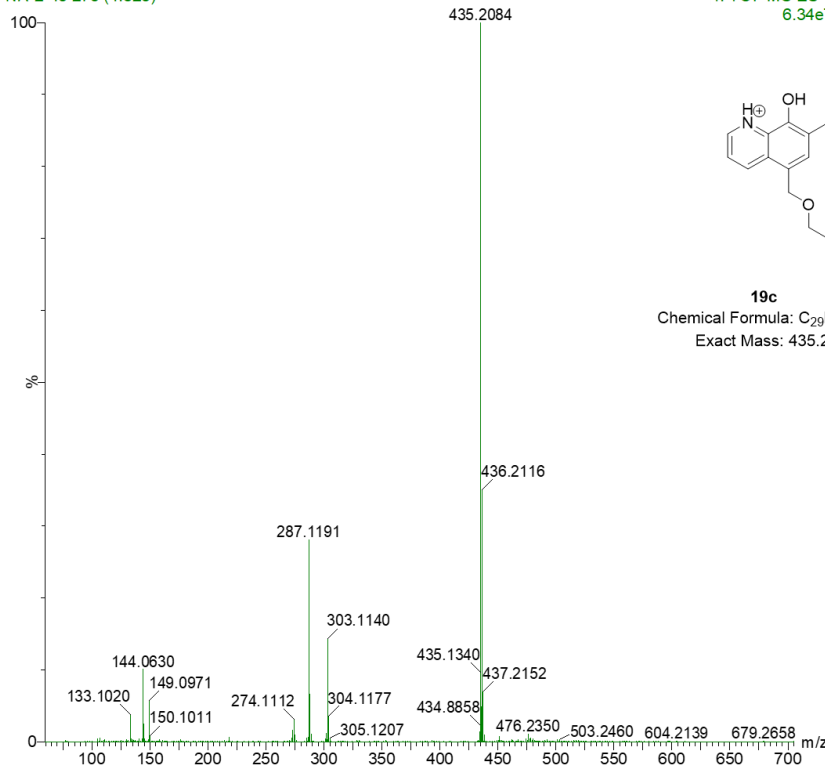

19c

Chemical Formula: $C_{29}H_{27}N_2O_2^+$
Exact Mass: 435.2067

CE: 6.0
NA-2-62 305 (5.340)

XEVO-G2QTOF#YBA089
Acq MODE: CID

09-Jul-2020 12:36:14
Cone V: 40.0
1: TOF MS ES+
4.90e7

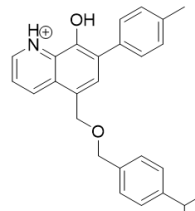
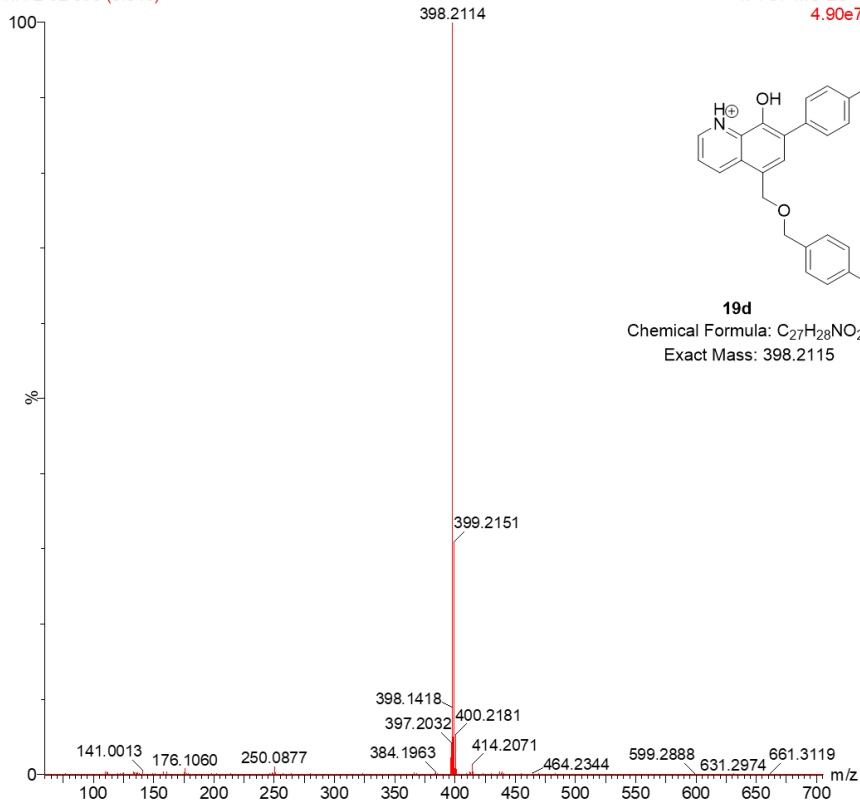

19d
Chemical Formula: C₂₇H₂₈NO₂⁺
Exact Mass: 398.2115

CE: 6.0
NA-2-76 305 (5.340)

XEVO-G2QTOF#YBA089
Acq MODE: CID

09-Jul-2020 13:18:21
Cone V: 40.0
1: TOF MS ES+
3.28e7

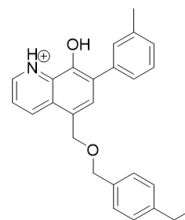
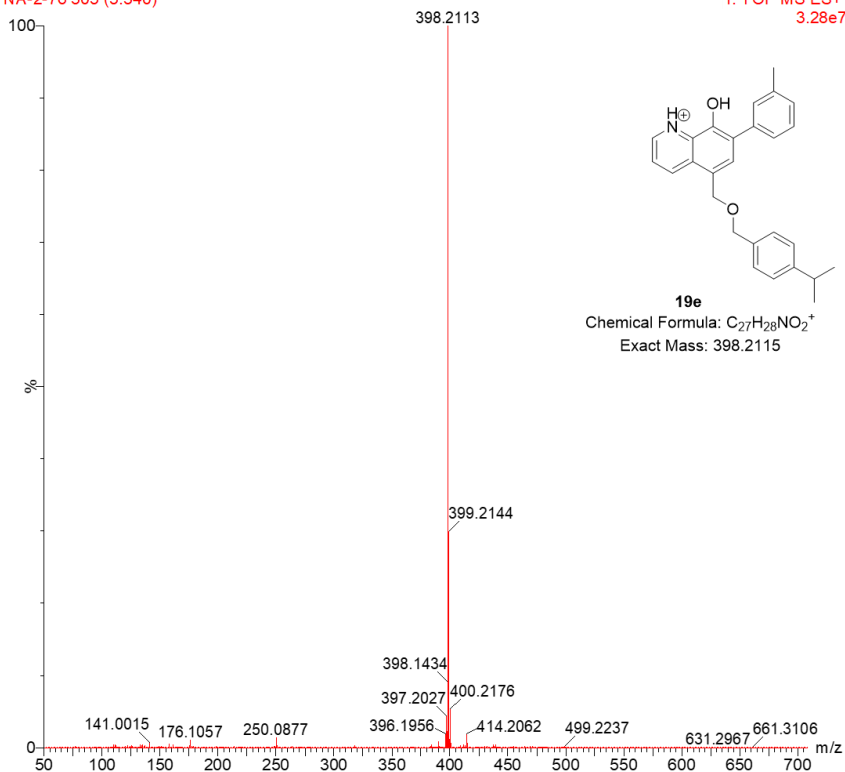

19e
Chemical Formula: C₂₇H₂₈NO₂⁺
Exact Mass: 398.2115

CE: 6.0
NA-2-63 296 (5.187)

XEVO-G2QTOF#YBA089
Acq MODE: CID

09-Jul-2020 12:43:11
Cone V: 40.0
1: TOF MS ES+
3.73e7

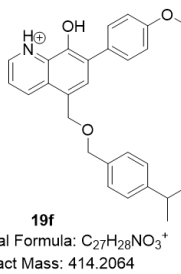
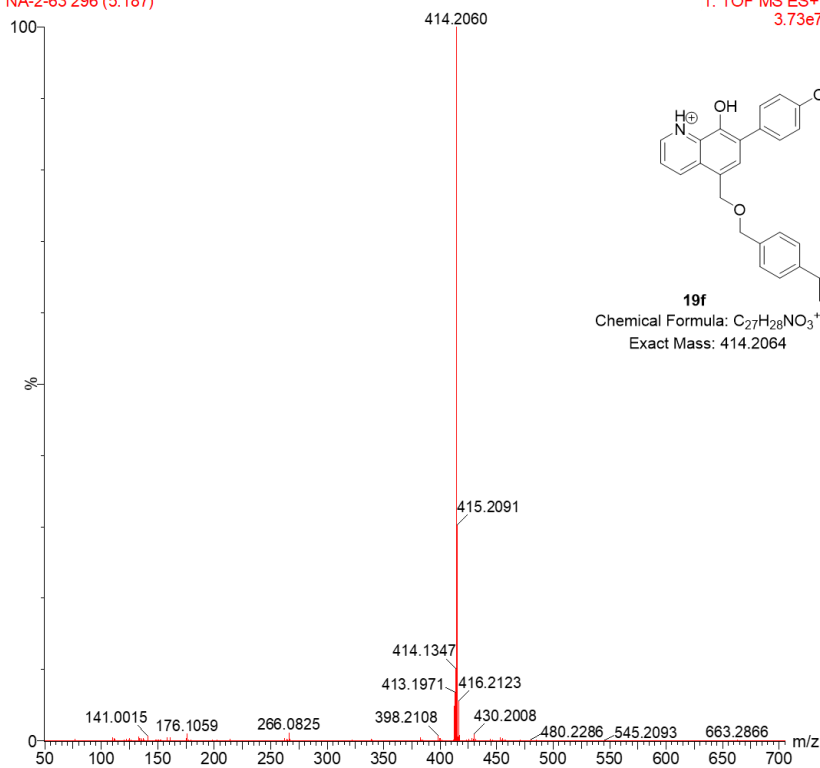

CE: 6.0
NA-2-80 305 (5.340)

XEVO-G2QTOF#YBA089
Acq MODE: CID

09-Jul-2020 13:25:27
Cone V: 40.0
1: TOF MS ES+
2.75e7

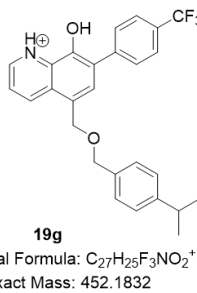
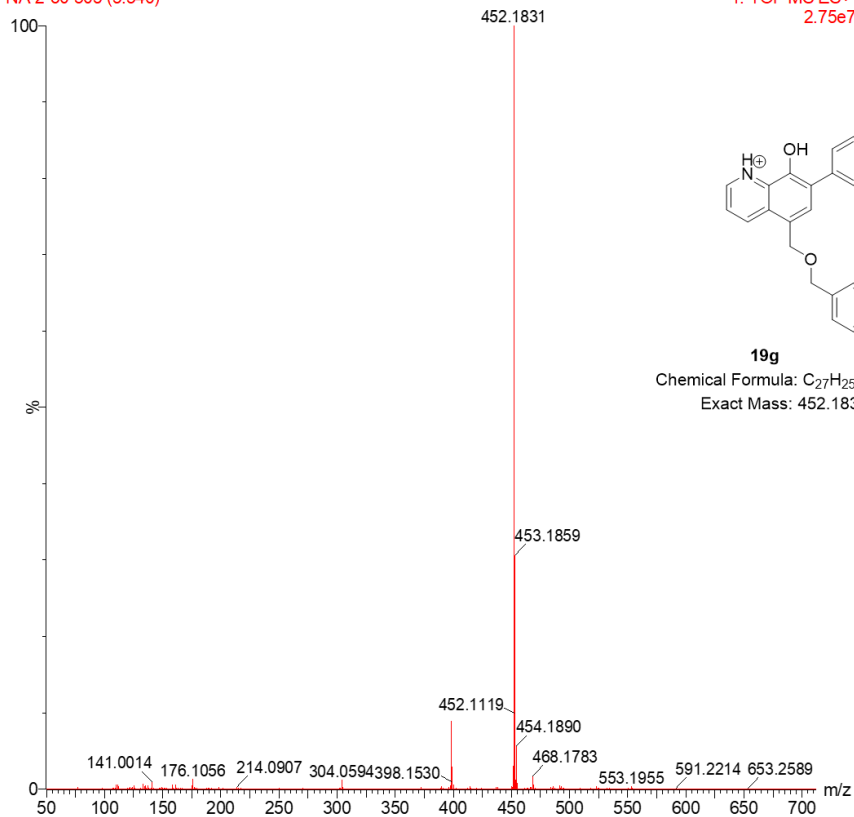

CE: 6.0
NA-2-65 300 (5.255)

XEVO-G2QTOF#YBA089
Acq MODE: CID

09-Jul-2020 13:11:24
Cone V: 40.0
1: TOF MS ES+
2.77e7

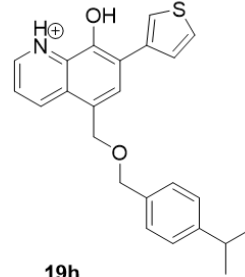
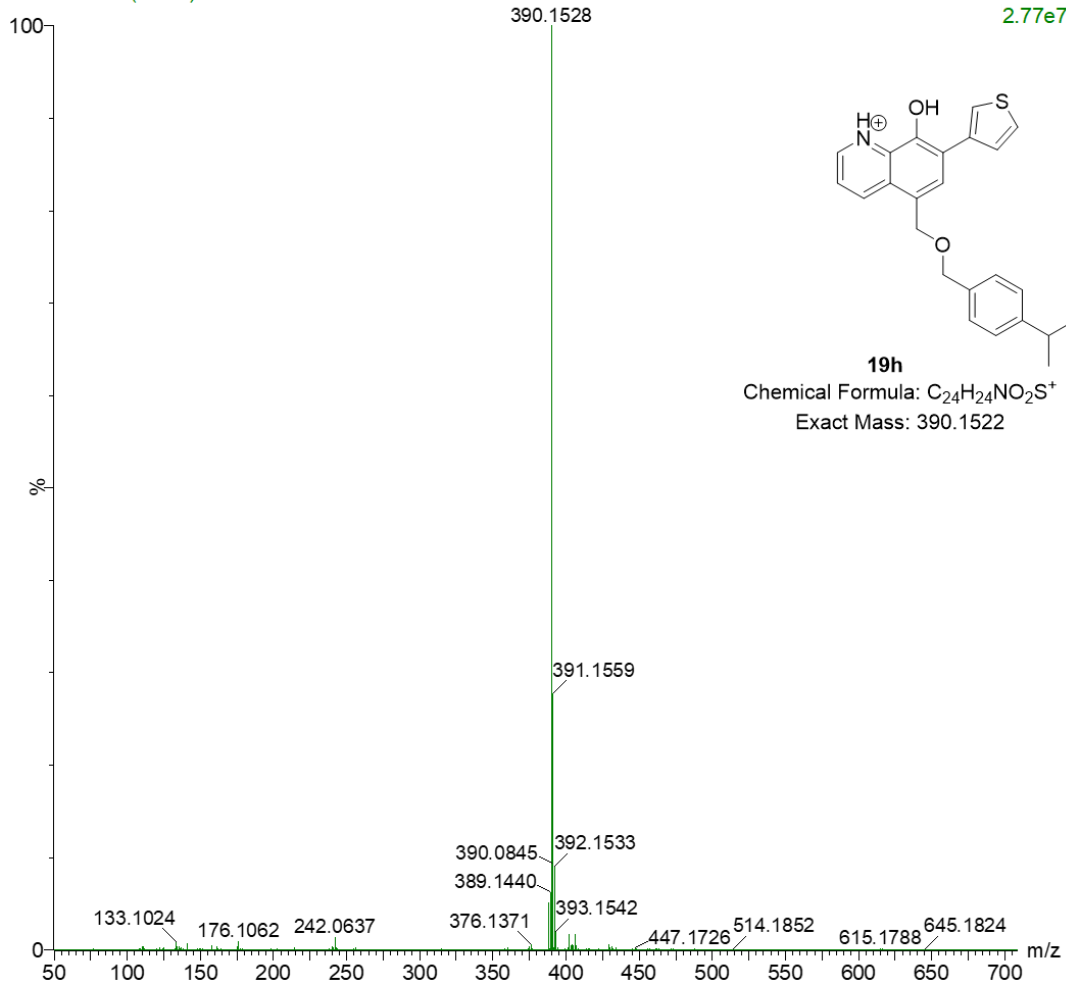

Chemical Formula: C₂₄H₂₄NO₂S⁺
Exact Mass: 390.1522

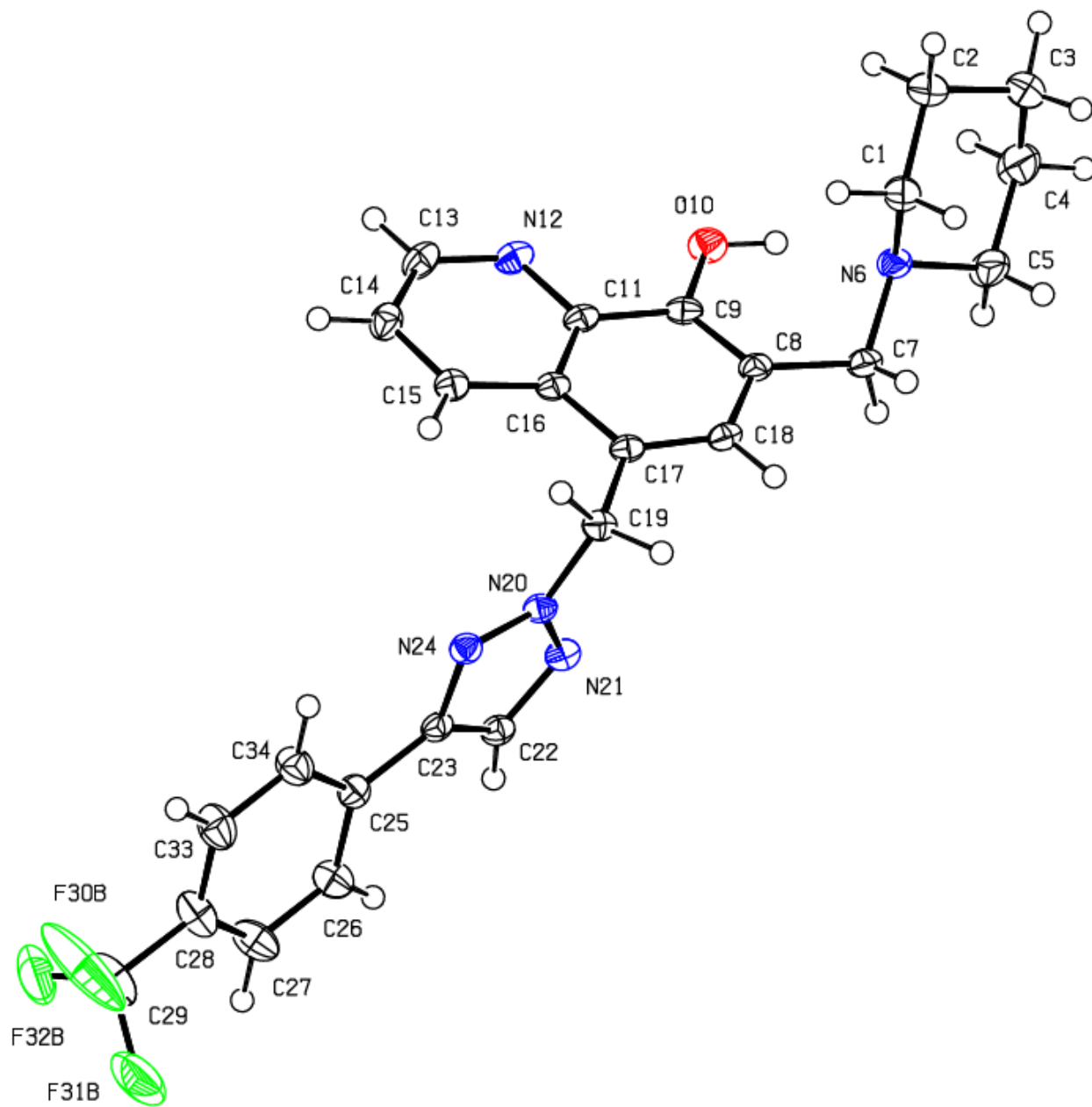

Supplementary Figure S1: Labeled thermal ellipsoid plot for **12b**.

Table S1: Chemical and crystal data for **12b**.

<i>Chemical formula</i>	C ₂₅ H ₂₄ F ₃ N ₅ O
<i>Formula weight, Da</i>	467.49
<i>Temperature, K</i>	100(2)
<i>Crystal description</i>	colourless plate
<i>Crystal size, mm</i>	0.641 x 0.231 x 0.058
<i>Crystal system</i>	triclinic
<i>Space group</i>	P $\bar{1}$
<i>Unit cell dimensions, from 9869 reflections having $2.29^\circ \leq \theta \leq 68.29^\circ$</i>	
<i>a, Å</i>	5.9682(2)
<i>b, Å</i>	10.0184(3)
<i>c, Å</i>	19.3660(7)
<i>α, °</i>	93.6960(10)
<i>β, °</i>	92.7200(10)
<i>γ, °</i>	94.7610(10)
<i>Volume, Å³</i>	1149.91(7)
<i>Z</i>	2
<i>Density (calculated), g/cm³</i>	1.350
<i>Absorption coefficient, mm⁻¹</i>	0.857
<i>F(000)</i>	488

Table S2: Data collection, structure solution, and refinement.

<i>X-ray wavelength, Å</i>	1.54178
<i>Theta range for data integration</i>	2.289 to 68.289°
<i>Index ranges</i>	$-7 \leq h \leq 7, -10 \leq k \leq 12, -23 \leq l \leq 23$
<i>Reflections collected</i>	17177
<i>Independent reflections</i>	4153 ($R_{int} = 0.0392$)
<i>Observed reflections ($I > 2\sigma(I)$)</i>	3830
<i>Coverage of independent reflections</i>	98.6%
<i>Absorption correction method</i>	numerical
<i>Max. and min. transmission</i>	1.0000 and 0.6918
<i>Structure solution technique</i>	dual-space method
<i>Structure solution program</i>	SHELXT (Sheldrick, 2016)
<i>Refinement method</i>	full-matrix least-squares on F^2
<i>Refinement program</i>	SHELXL-2018/3 (Sheldrick, 2018)
<i>Function minimized</i>	$\Sigma w(F_o^2 - F_c^2)^2$
<i>Weighting scheme</i>	$w=1/[\sigma^2(F_o^2)+(0.0489P)^2+0.3954P]$, where $P=(F_o^2+2F_c^2)/3$
<i>Data / restraints / parameters</i>	4153 / 63 / 339
<i>Goodness-of-fit on F^2</i>	1.049
<i>Final residuals</i>	
<i>observed data</i>	$R1 = 0.0379, wR2 = 0.0966$
<i>all data</i>	$R1 = 0.0407, wR2 = 0.0994$
<i>Largest difference peak and hole, $e^-/\text{Å}^3$</i>	0.279 and -0.251
<i>R.M.S. deviation from mean, $e^-/\text{Å}^3$</i>	0.051
