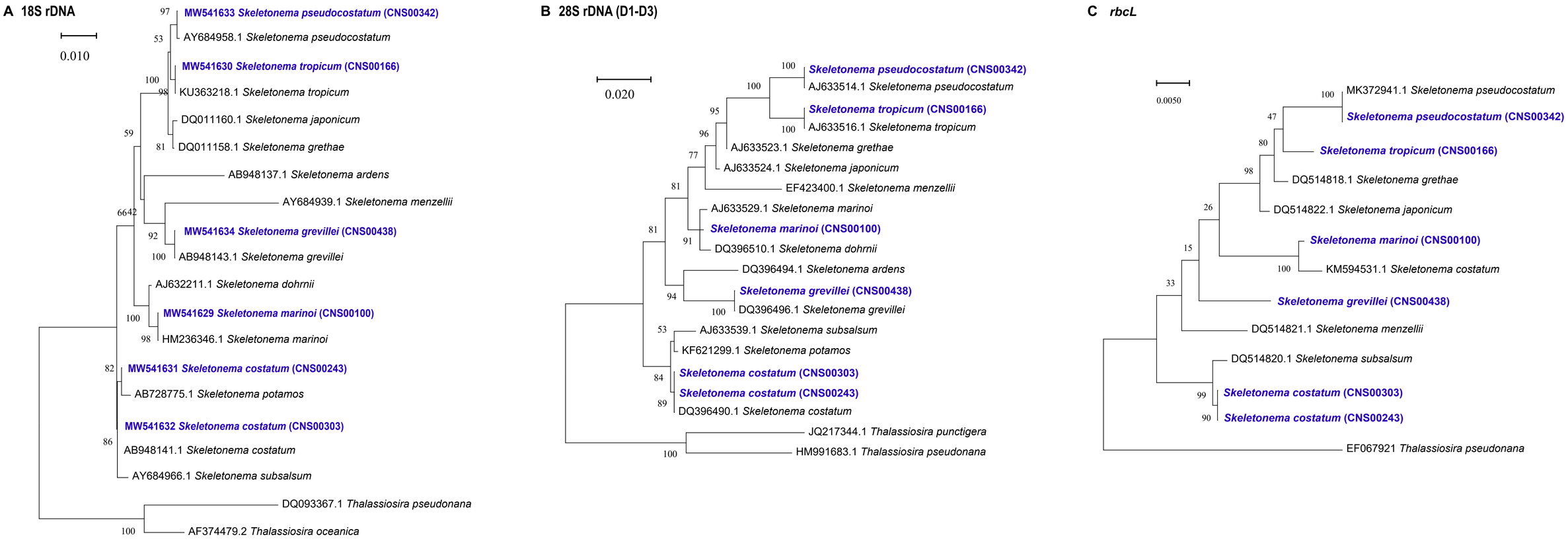
A 18S rDNA
0.010
MW541633 Skeletonema pseudocostatum (CNS00342)
AY684958.1 Skeletonema pseudocostatum
MW541630 Skeletonema tropicum (CNS00166)
KU363218.1 Skeletonema tropicum
DQ011160.1 Skeletonema japonicum
DQ011158.1 Skeletonema grethae
AB948137.1 Skeletonema ardens
AY684939.1 Skeletonema menzellii
MW541634 Skeletonema grevillei (CNS00438)
AB948143.1 Skeletonema grevillei
AJ632211.1 Skeletonema dohrnii
MW541629 Skeletonema marinoi (CNS00100)
HM236346.1 Skeletonema marinoi
MW541631 Skeletonema costatum (CNS00243)
AB728775.1 Skeletonema potamos
MW541632 Skeletonema costatum (CNS00303)
AB948141.1 Skeletonema costatum
AY684966.1 Skeletonema subsalsum
DQ093367.1 Thalassiosira pseudonana
AF374479.2 Thalassiosira oceanica
B 28S rDNA (D1-D3)
0.020
Skeletonema pseudocostatum (CNS00342)
AJ633514.1 Skeletonema pseudocostatum
Skeletonema tropicum (CNS00166)
AJ633516.1 Skeletonema tropicum
AJ633523.1 Skeletonema grethae
AJ633524.1 Skeletonema japonicum
EF423400.1 Skeletonema menzellii
AJ633529.1 Skeletonema marinoi
Skeletonema marinoi (CNS00100)
DQ396510.1 Skeletonema dohrnii
DQ396494.1 Skeletonema ardens
Skeletonema grevillei (CNS00438)
DQ396496.1 Skeletonema grevillei
AJ633539.1 Skeletonema subsalsum
KF621299.1 Skeletonema potamos
Skeletonema costatum (CNS00303)
Skeletonema costatum (CNS00243)
DQ396490.1 Skeletonema costatum
JQ217344.1 Thalassiosira punctigera
HM991683.1 Thalassiosira pseudonana
C rbcL
0.0050
MK372941.1 Skeletonema pseudocostatum
Skeletonema pseudocostatum (CNS00342)
Skeletonema tropicum (CNS00166)
DQ514818.1 Skeletonema grethae
DQ514822.1 Skeletonema japonicum
Skeletonema marinoi (CNS00100)
KM594531.1 Skeletonema costatum
Skeletonema grevillei (CNS00438)
DQ514821.1 Skeletonema menzellii
DQ514820.1 Skeletonema subsalsum
Skeletonema costatum (CNS00303)
Skeletonema costatum (CNS00243)
EF067921 Thalassiosira pseudonana