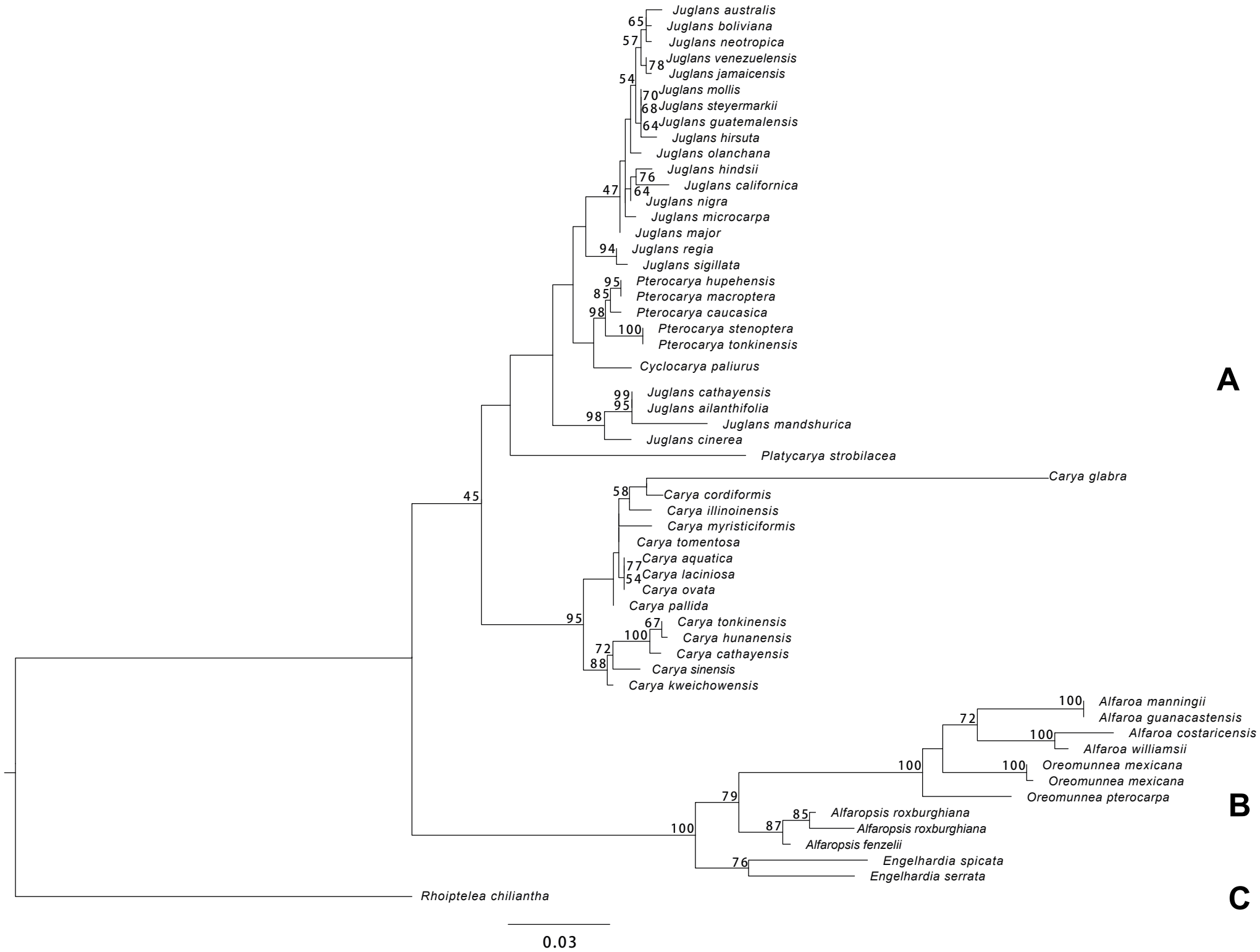
Juglans australis
Juglans boliviana
Juglans neotropica
Juglans venezuelensis
Juglans jamaicensis
Juglans mollis
Juglans steyermarkii
Juglans guatemalensis
Juglans hirsuta
Juglans olanchana
Juglans hindsii
Juglans californica
Juglans nigra
Juglans microcarpa
Juglans major
Juglans regia
Juglans sigillata
Pterocarya hupehensis
Pterocarya macroptera
Pterocarya caucasica
Pterocarya stenoptera
Pterocarya tonkinensis
Cyclocarya paliurus
Juglans cathayensis
Juglans ailanthifolia
Juglans mandshurica
Juglans cinerea
Platycarya strobilacea
Carya glabra
Carya cordiformis
Carya illinoinensis
Carya myristiciformis
Carya tomentosa
Carya aquatica
Carya laciniosa
Carya ovata
Carya pallida
Carya tonkinensis
Carya hunanensis
Carya cathayensis
Carya sinensis
Carya kweichowensis
Alfaroa manningii
Alfaroa guanacastensis
Alfaroa costaricensis
Alfaroa williamsii
Oreomunnea mexicana
Oreomunnea mexicana
Oreomunnea pterocarpa
Alfaropsis roxburghiana
Alfaropsis roxburghiana
Alfaropsis fenzelii
Engelhardia spicata
Engelhardia serrata
Rhoiptelea chiliantha
A
B
C
0.03