

Supplementary Information

Clemastine improves electrophysiologic and histomorphometric changes through promoting myelin repair in a murine model of compression neuropathy

Jung Il Lee, M.D., Ph.D, Jong Woong Park, M.D, Ph.D, Kyung Jun Lee, B.S, Duk Hee Lee, M.D., Ph.D

A

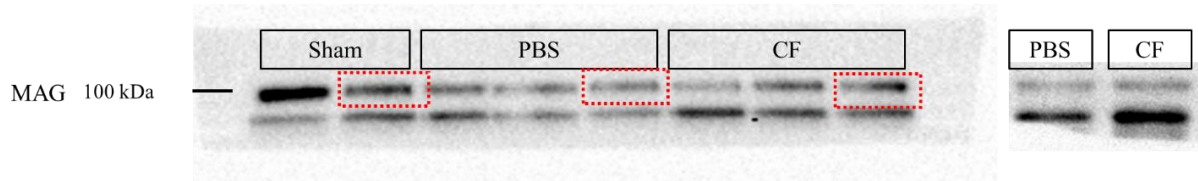

B

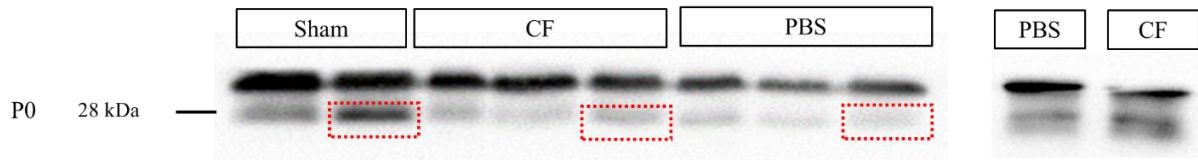

C

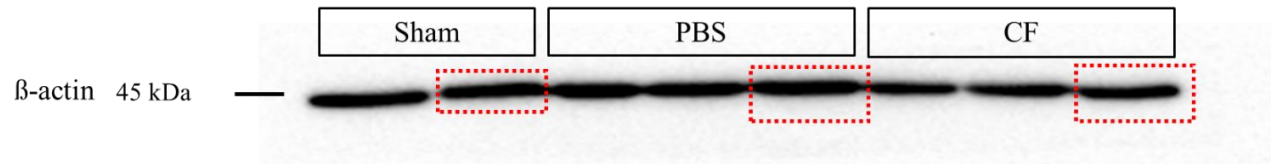

Supplementary Figure 1. Uncropped Western blot images displayed in compression phase of Figure 4 for expression of: myelin associated glycoprotein (MAG) (A); myelin protein 0 (P0) (B); β -actin (C). The dotted rectangles delineate the areas shown in Fig. 4.

A

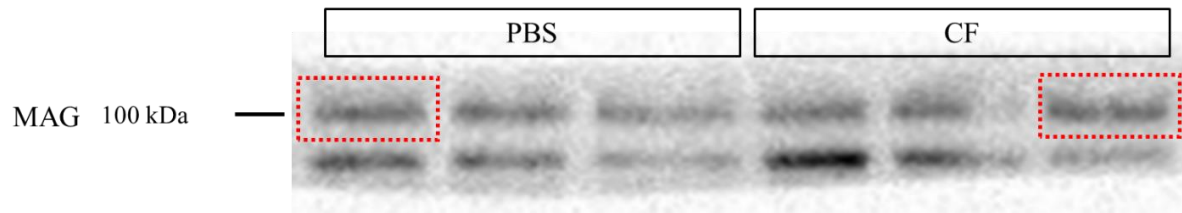

B

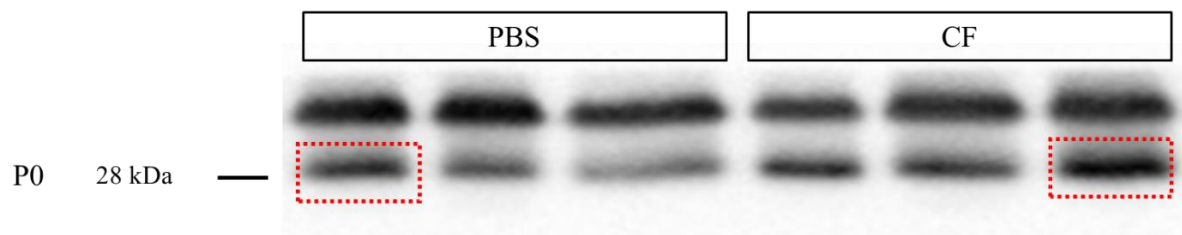

C

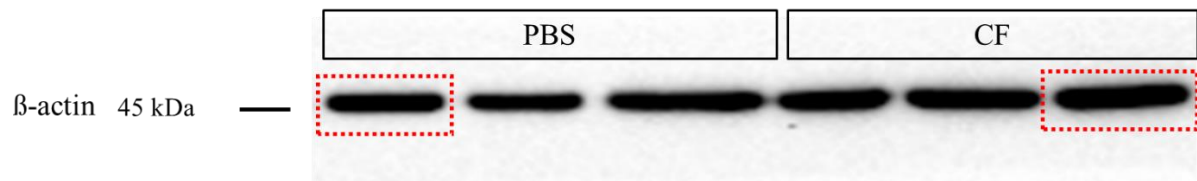

Supplementary Figure 2. Uncropped Western blot images displayed in decompression phase of Figure 4 for expression of: myelin associated glycoprotein (MAG) (A); myelin protein 0 (P0) (B); β -actin (C). The dotted rectangles delineate the areas shown in Fig. 4.