

## HBV core protein is in flux between cytoplasmic, nuclear, and nucleolar compartments

Smita Nair and Adam Zlotnick

Supplemental data

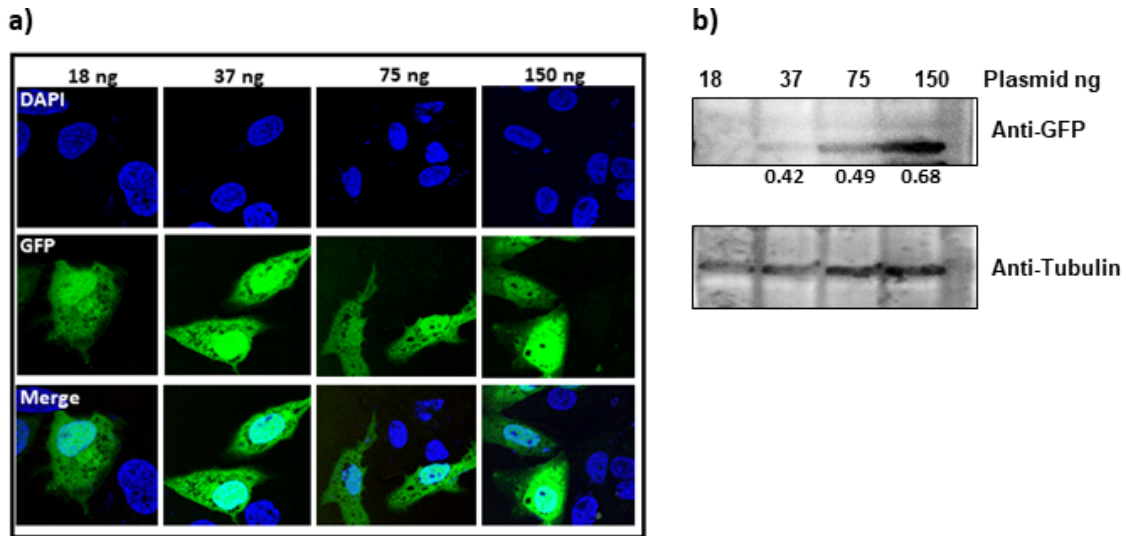

**Figure S2. A control protein, similar to the size of Cp, shows no concentration-dependent changes in localization.** a) After transfection of HuH7-H1 cells with a GFP-carrying plasmid, we observe a cell wide distribution for GFP at all plasmid concentrations tested. b) Amount of GFP increased with increase in the amount of plasmid transfected. A ratio of GFP to tubulin signal is denoted below the blot as a readout on GFP production.