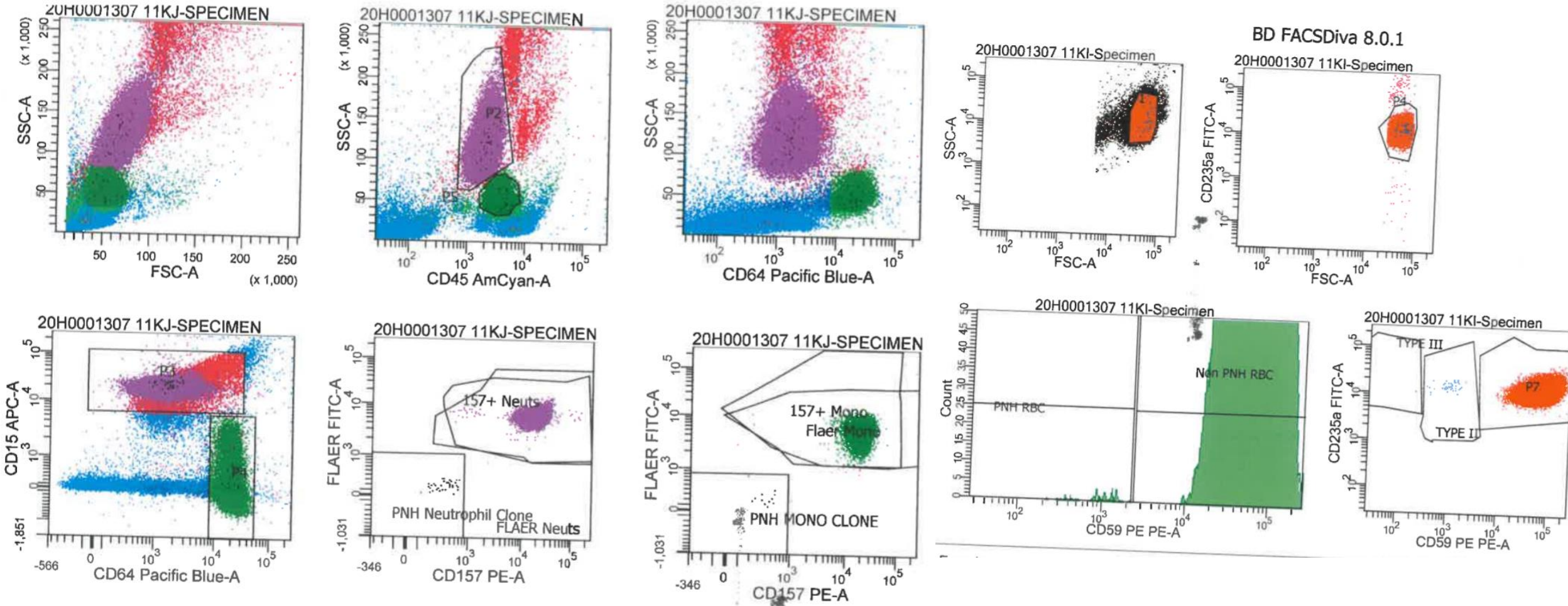

Figure 1S



| Population | %Parent |
|----------------------|---------|
| P3 AND P2 | 35.50 |
| PNH Neutrophil Clone | 0.09 |
| FLAER Neuts | 99.90 |
| 157+ Neuts | 99.90 |
| P4 AND P5 | 12.16 |
| PNH MONO CLONE | 0.09 |
| Flaer Mono | 99.83 |
| 157+ Mono | 99.81 |

| Population | #Events | %Parent |
|-------------|---------|---------|
| P4 | 93,812 | 99.85 |
| Non PNH RBC | 93,765 | 99.95 |
| PNH RBC | 47 | 0.05 |
| TYPE III | 2 | 0.00 |
| TYPE II | 44 | 0.05 |
| P7 | 93,765 | 99.95 |

Figure 2S

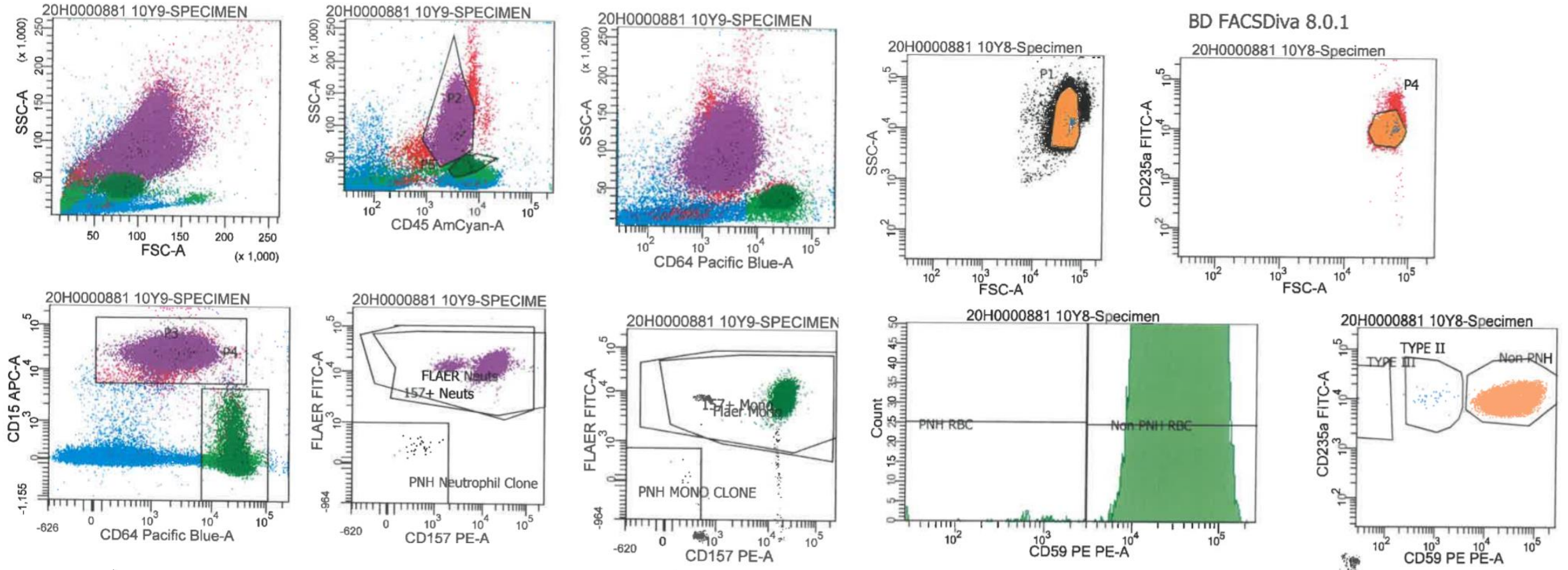

| Population | %Parent |
|----------------------|---------|
| P3 AND P2 | 41.02 |
| PNH Neutrophil Clone | 0.06 |
| FLAER Neuts | 99.94 |
| 157+ Neuts | 99.94 |
| P4 AND P5 | 5.22 |
| PNH MONO CLONE | 0.11 |
| Flaer Mono | 99.88 |
| 157+ Mono | 99.89 |

| Population | #Events | %Parent |
|-------------|---------|---------|
| P4 | 111,002 | 98.96 |
| Non PNH RBC | 110,956 | 99.96 |
| PNH RBC | 46 | 0.04 |
| TYPE III | 5 | 0.00 |
| TYPE II | 39 | 0.04 |
| Non PNH | 110,954 | 99.96 |

Figure 3S

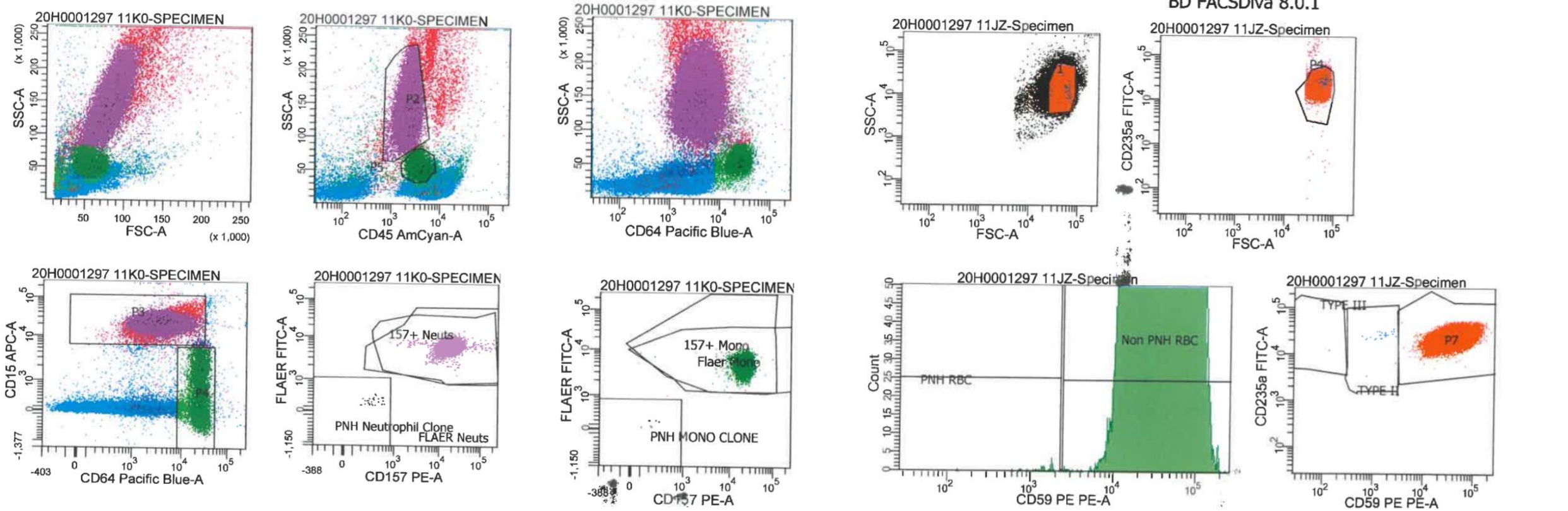

BD FACSDiva 8.0.1

| Population | %Parent |
|----------------------|---------|
| P3 AND P2 | 43.43 |
| PNH Neutrophil Clone | 0.06 |
| FLAER Neuts | 99.92 |
| 157+ Neuts | 99.94 |
| P4 AND P5 | 4.60 |
| PNH MONO CLONE | 0.13 |
| Flaer Mono | 99.79 |
| 157+ Mono | 99.77 |

| Population | #Events | %Parent |
|---------------|---------|---------|
| P4 | 93,970 | 99.60 |
| ⊗ Non PNH RBC | 93,944 | 99.97 |
| ⊗ PNH RBC | 24 | 0.03 |
| TYPE III | 1 | 0.00 |
| TYPE II | 29 | 0.03 |
| P7 | 93,940 | 99.97 |

Figure 4S

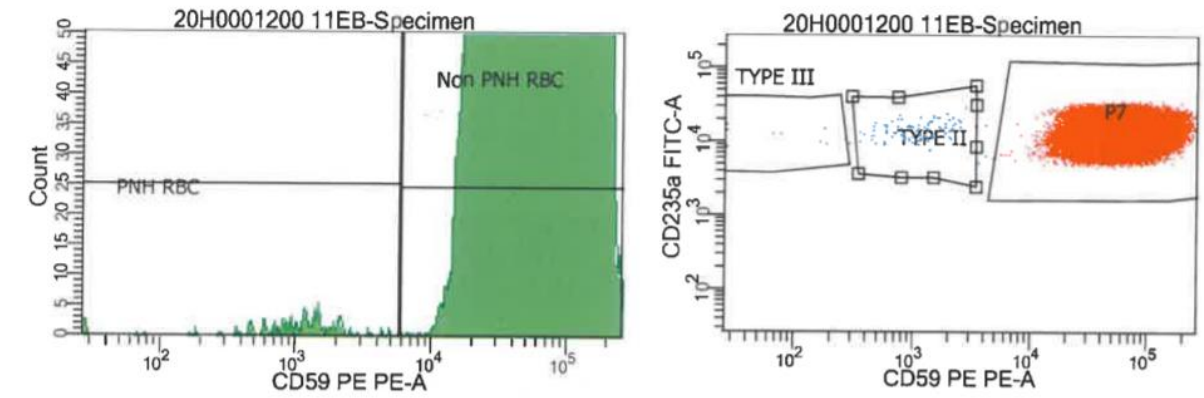
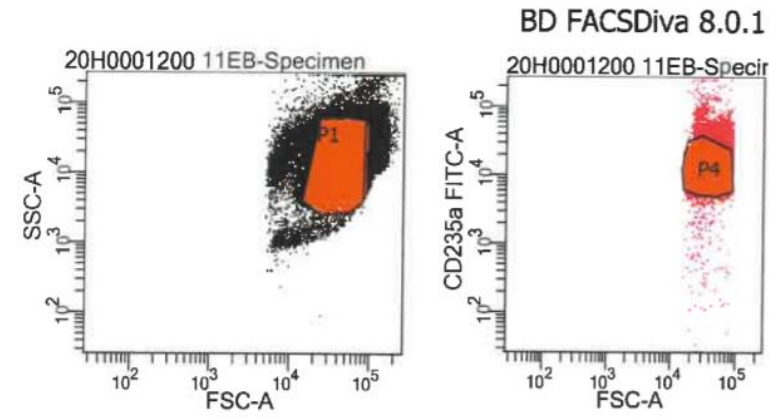
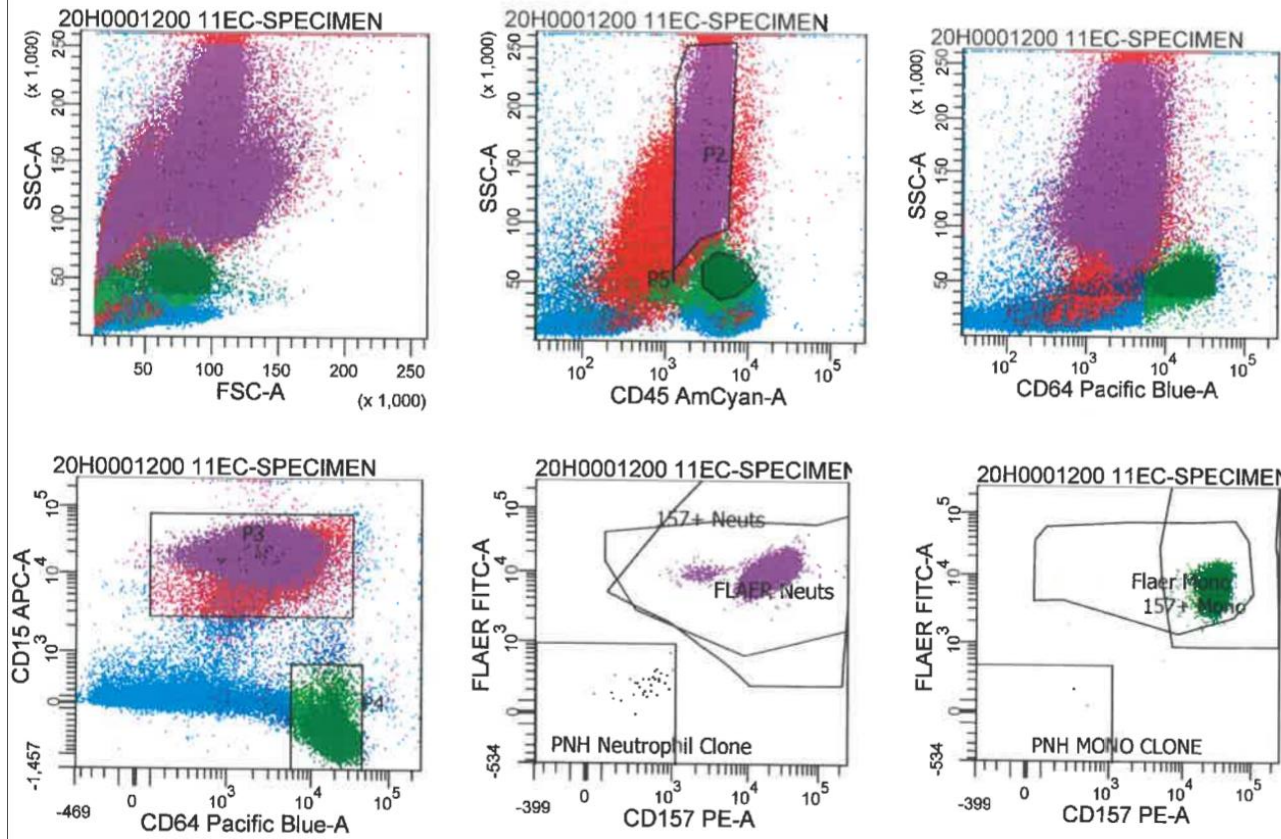

| Population | %Parent |
|----------------------|---------|
| P3 AND P2 | 35.96 |
| PNH Neutrophil Clone | 0.04 |
| FLAER Neuts | 99.96 |
| 157+ Neuts | 99.96 |
| P4 AND P5 | 4.18 |
| PNH MONO CLONE | 0.02 |
| Flaer Mono | 99.89 |
| 157+ Mono | 99.82 |

| Population | #Events | %Parent |
|-------------|---------|---------|
| P4 | 462,159 | 95.30 |
| Non PNH RBC | 462,039 | 99.97 |
| PNH RBC | 120 | 0.03 |
| TYPE III | 10 | 0.00 |
| TYPE II | 103 | 0.02 |
| P7 | 462,041 | 99.97 |

Figure 5S

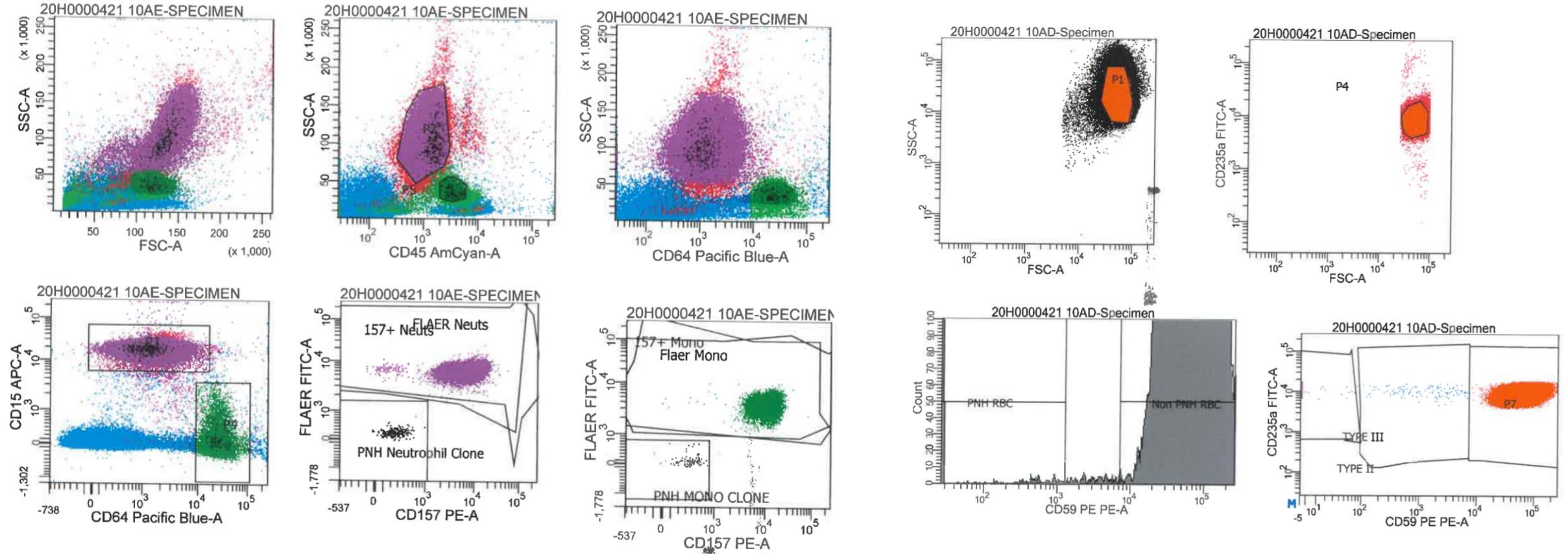

| Population | %Parent |
|----------------------|---------|
| P3 AND P2 | 51.17 |
| PNH Neutrophil Clone | 0.21 |
| FLAER Neuts | 99.79 |
| 157+ Neuts | 99.78 |
| P4 AND P5 | 3.91 |
| PNH MONO CLONE | 0.90 |
| Flaer Mono | 99.08 |
| 157+ Mono | 99.07 |

| Population | #Events | %Parent |
|-------------|---------|---------|
| P4 | 89,637 | 86.80 |
| Non PNH RBC | 89,412 | 99.75 |
| PNH RBC | 159 | 0.18 |
| TYPE III | 98 | 0.11 |
| TYPE II | 128 | 0.14 |
| P7 | 89,411 | 99.75 |

Figure 6S

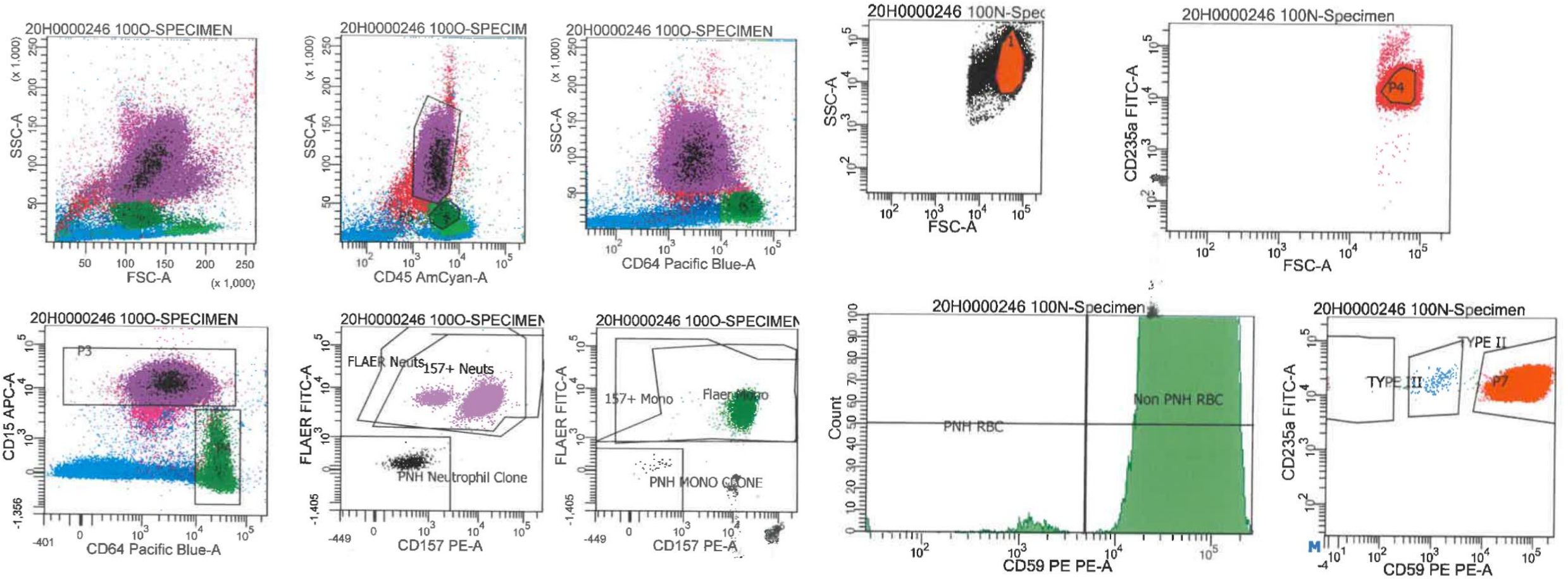

| Population | %Parent |
|----------------------|---------|
| P3 AND P2 | 63.52 |
| PNH Neutrophil Clone | 0.48 |
| FLAER Neuts | 99.51 |
| 157+ Neuts | 99.51 |
| P4 AND P5 | 4.42 |
| PNH MONO CLONE | 0.35 |
| Flaer Mono | 99.56 |
| 157+ Mono | 99.60 |

| Population | #Events ¹⁰ | %Parent |
|-------------|-----------------------|---------|
| P4 | 129,128 | 93.15 |
| Non PNH RBC | 128,938 | 99.85 |
| PNH RBC | 190 | 0.15 |
| TYPE III | 10 | 0.01 |
| TYPE II | 170 | 0.13 |
| P7 | 128,928 | 99.85 |

Figure 7S

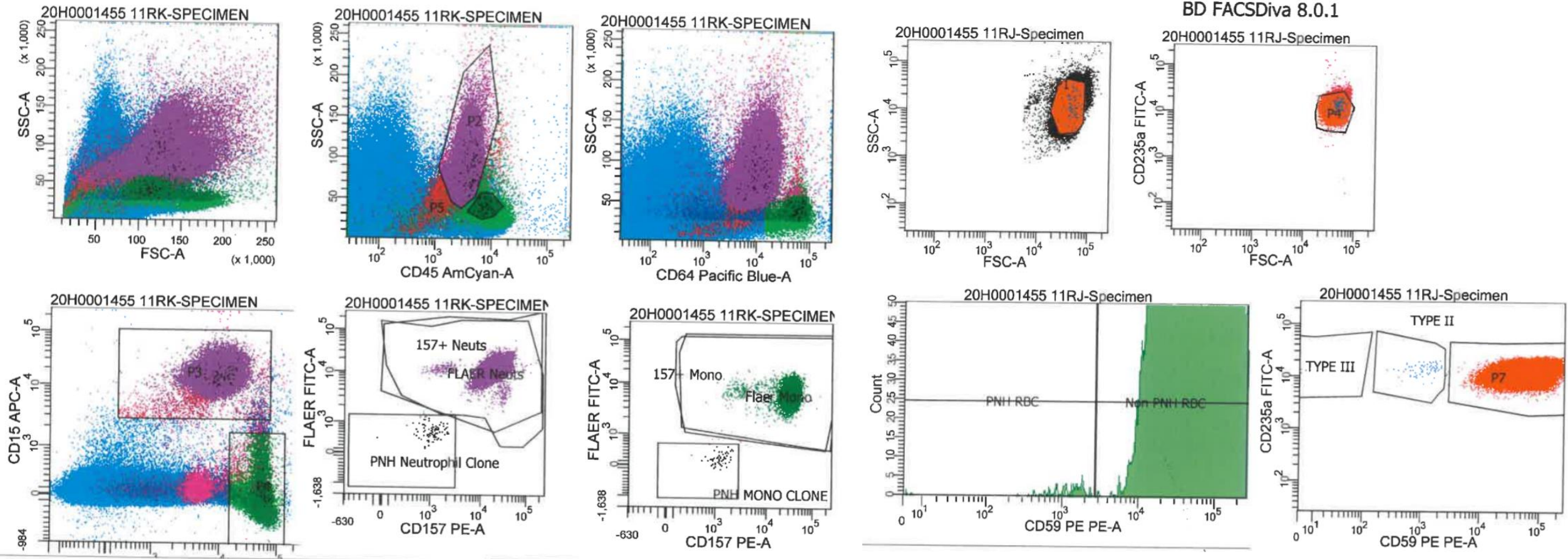

- Population
- P3 AND P2
 - PNH Neutrophil Clone
 - FLAER Neuts
 - 157+ Neuts
 - P4 AND P5
 - PNH MONO CLONE
 - Flaer Mono
 - 157+ Mono

| Parent |
|--------|
| 5.36 |
| 0.13 |
| 99.86 |
| 99.86 |
| 0.72 |
| 0.63 |
| 99.31 |
| 99.31 |

- Population
- P4
 - Non PNH RBC
 - PNH RBC
 - TYPE III
 - TYPE II
 - P7

| |
|---------|
| 114,404 |
| 77 |
| 3 |
| 74 |
| 114,402 |

| %Parent |
|---------|
| 99.20 |
| 99.93 |
| 0.07 |
| 0.00 |
| 0.06 |
| 99.93 |

Figure 8S

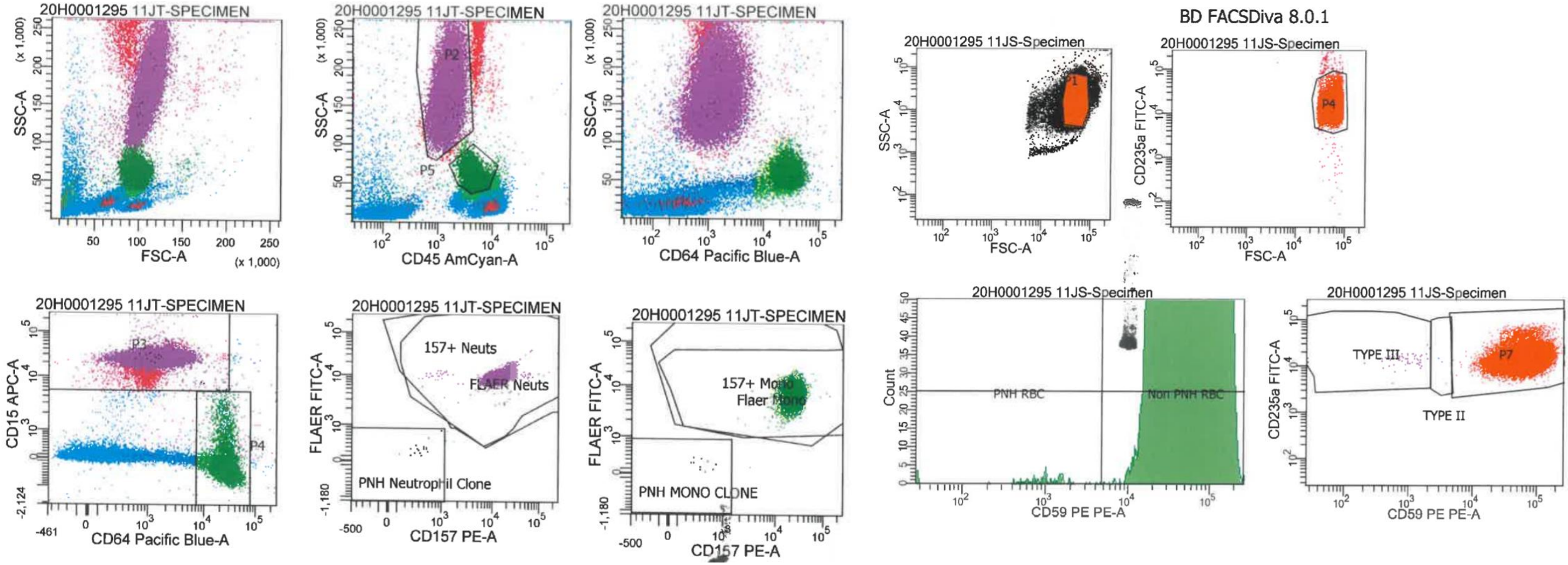

| Population | %Parent |
|----------------------|---------|
| P3 AND P2 | 33.86 |
| PNH Neutrophil Clone | 0.06 |
| FLAER Neuts | 99.93 |
| 157+ Neuts | 99.93 |
| P4 AND P5 | 8.09 |
| PNH MONO CLONE | 0.15 |
| Flaer Mono | 99.84 |
| 157+ Mono | 99.82 |

| Population | #Events | %Parent |
|-------------|---------|---------|
| P4 | 131,095 | 99.86 |
| Non PNH RBC | 131,024 | 99.95 |
| PNH RBC | 71 | 0.05 |
| TYPE III | 66 | 0.05 |
| TYPE II | 4 | 0.00 |
| P7 | 131,024 | 99.95 |

Figure 9S

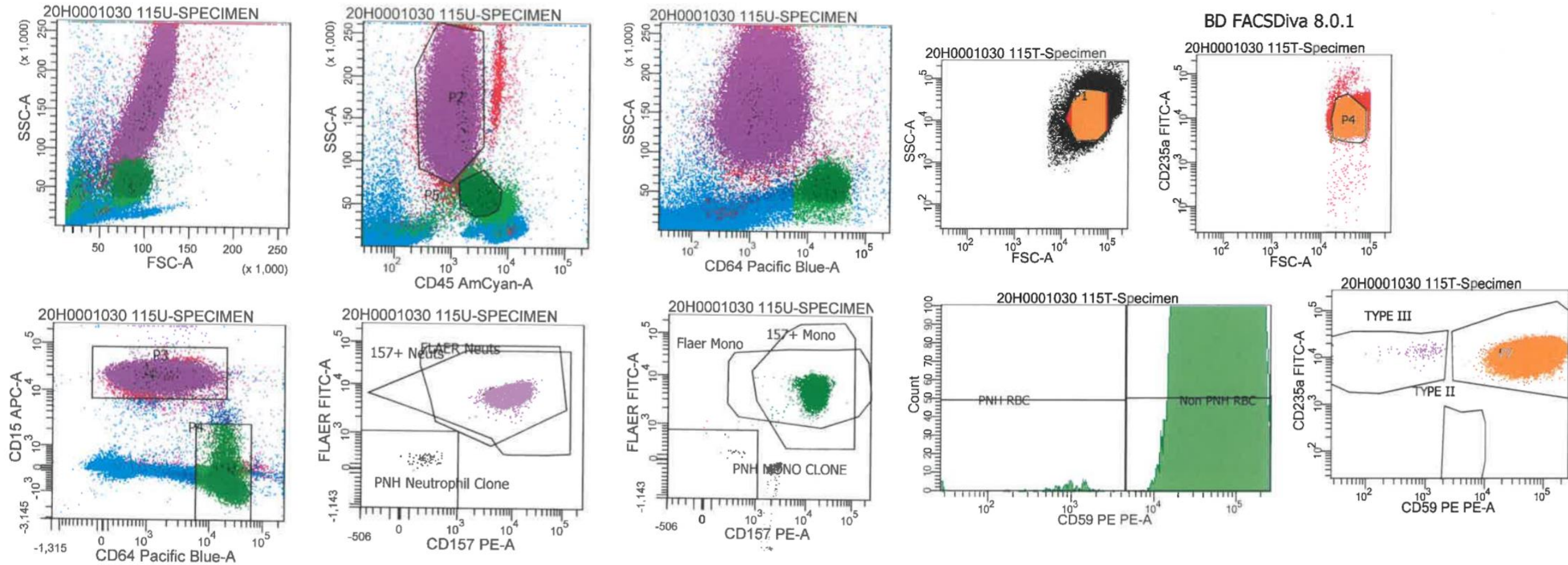

| Population | %Parent |
|----------------------|---------|
| P3 AND P2 | 47.04 |
| PNH Neutrophil Clone | 0.08 |
| FLAER Neuts | 99.92 |
| 157+ Neuts | 99.92 |
| P4 AND P5 | 5.41 |
| PNH MONO CLONE | 0.15 |
| Flaer Mono | 99.76 |
| 157+ Mono | 99.78 |

| Population | #Events | %Parent |
|-------------|---------|---------|
| P4 | 442,048 | 76.56 |
| Non PNH RBC | 441,915 | 99.97 |
| PNH RBC | 132 | 0.03 |
| TYPE III | 130 | 0.03 |
| TYPE II | 0 | 0.00 |
| P7 | 441,917 | 99.97 |

Figure 11S

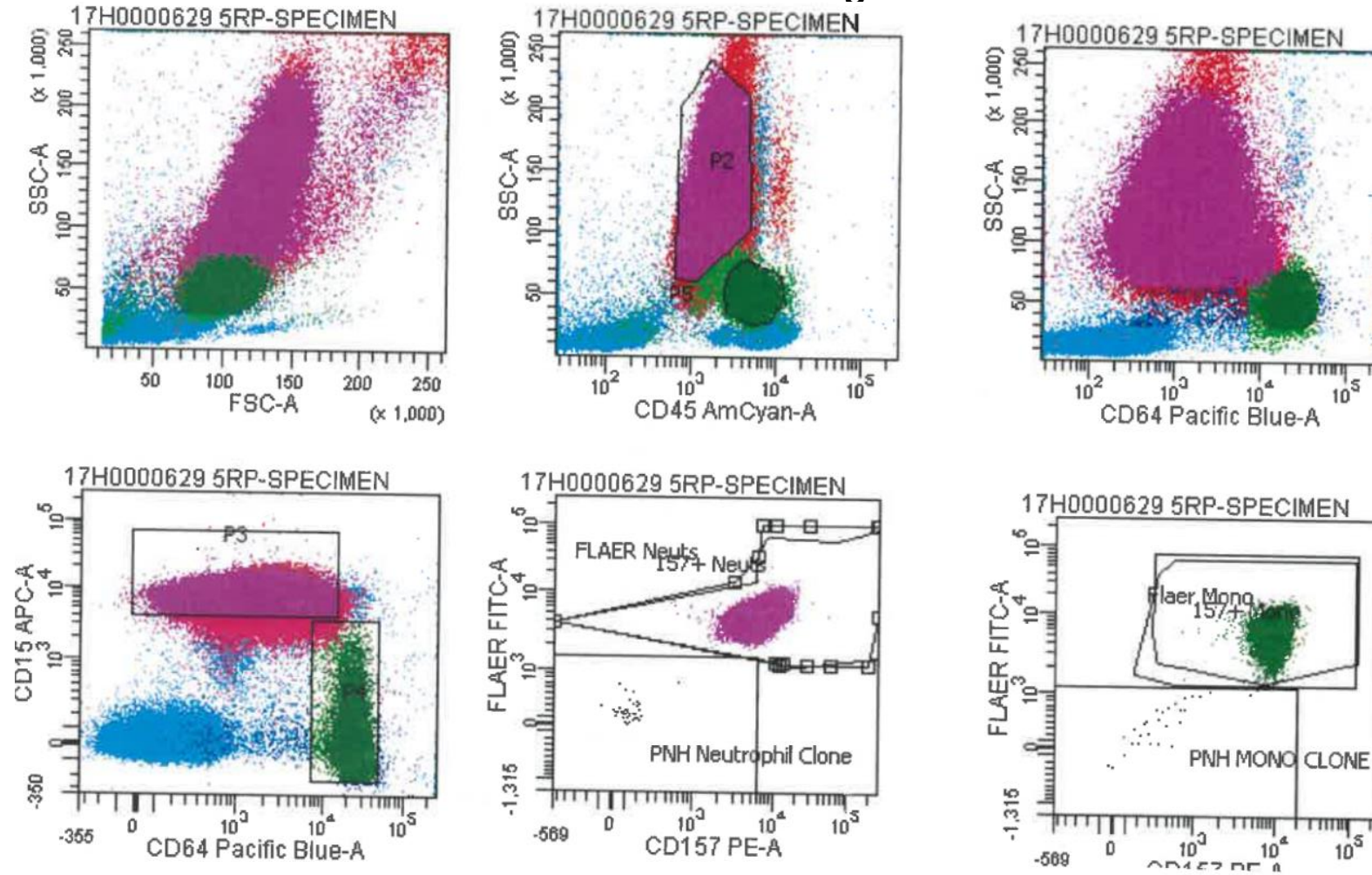

| Population | #Events | %Parent | %Total |
|----------------------|---------|---------|--------|
| All Events | 266,765 | #### | 100.0 |
| P3 | 191,053 | 71.6 | 71.6 |
| P4 | 16,554 | 6.2 | 6.2 |
| P5 | 14,679 | 5.5 | 5.5 |
| P2 | 193,633 | 72.6 | 72.6 |
| P3 AND P2 | 182,445 | 68.4 | 68.4 |
| PNH Neutrophil Clone | 40 | 0.0 | 0.0 |
| FLAER Neuts | 182,399 | 100.0 | 68.4 |
| 157+ Neuts | 182,400 | 100.0 | 68.4 |
| P4 AND P5 | 13,792 | 5.2 | 5.2 |
| PNH MONO CLONE | 29 | 0.2 | 0.0 |
| Flaer Mono | 13,752 | 99.7 | 5.2 |
| 157+ Mono | 13,759 | 99.8 | 5.2 |

| Population | %Parent |
|----------------------|---------|
| P3 AND P2 | 68.39 |
| PNH Neutrophil Clone | 0.02 |
| FLAER Neuts | 99.97 |
| 157+ Neuts | 99.98 |
| P4 AND P5 | 5.17 |
| PNH MONO CLONE | 0.21 |
| Flaer Mono | 99.71 |
| 157+ Mono | 99.76 |