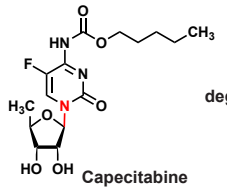

Capecitabine

MDM+ deglycosylation →

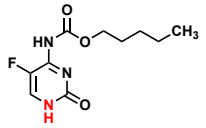

Degylcocapecitabine

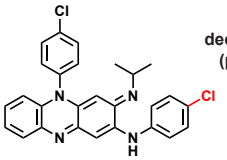

Clofazimine

MDM+ dechlorination (predicted) →

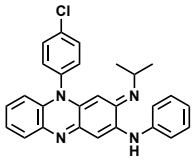

Clofazimine M1 (exact position of de-chlorination is predicted)

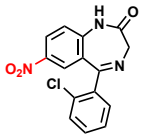

Clonazepam

MDM+ Nitroreduction →

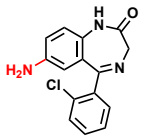

Clonazepam M1

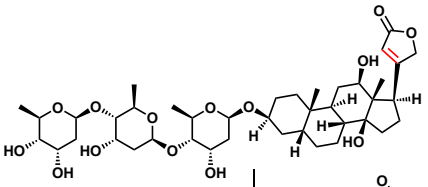

Digoxin

MDM+ reduction ↓

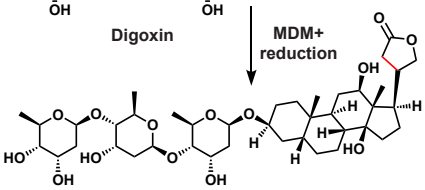

Dihydrodigoxin

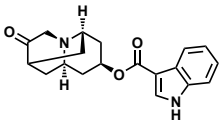

Dolasetron

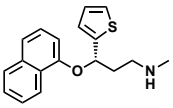

Duloxetine

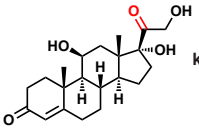

Hydrocortisone

MDM+ ketone reduction →

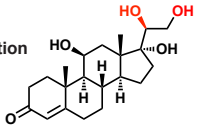

20β-dihydrocortisone

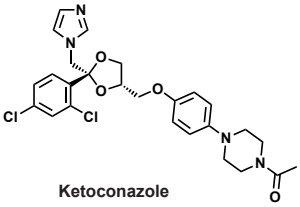

Ketoconazole

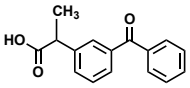

Ketoprofen

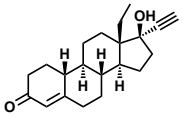

Levonorgestrel

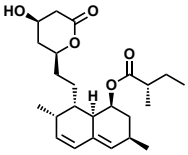

Lovastatin

MDM+ Hydroxylation →

Exact position of hydroxylation not determined here among several possibilities in the literature

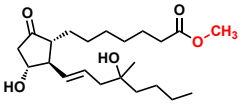

Misoprostol

MDM+ ester hydrolysis →

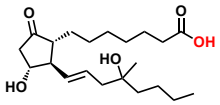

Misoprostol acid

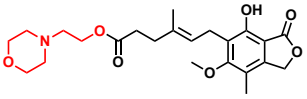

Mycophenolate mofetil

MDM+ ester hydrolysis →

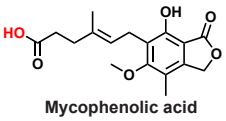

Mycophenolic acid

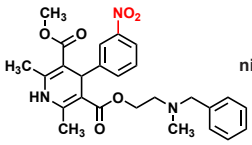

(4)
Nicardipine

MDM+ nitroreduction →

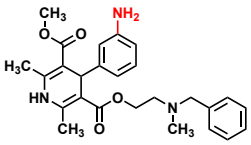

(5)
Aminonicardipine

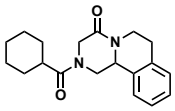

Praziquantel

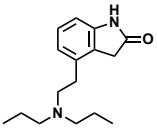

Ropinirole

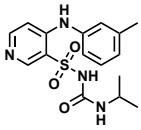

Torsemide

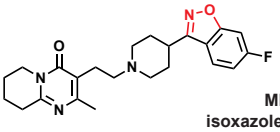

Risperidone

MDM+ isoxazole hydrolysis →

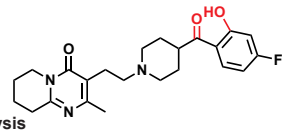

Risperidone M1

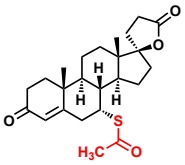

Spironolactone

MDM+ thioester hydrolysis →

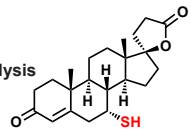

7α-thiospironolactone

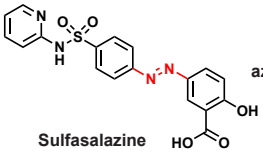

Sulfasalazine

MDM+ azoreduction →

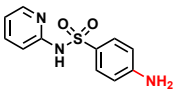

Sulfapyridine

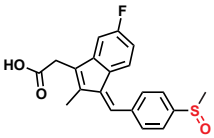

Sulindac

MDM+ sulfur reduction →

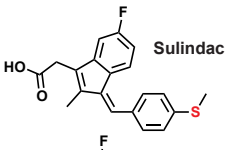

Sulindac M1

MDM+ sulfur oxidation →

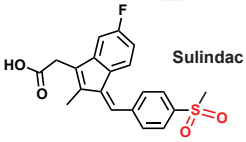

Sulindac M2

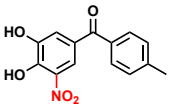

Tolcapone

MDM+ nitroreduction
MDM+ acetylation →

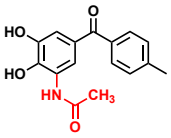

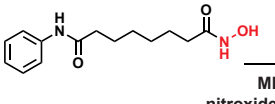

Vorinostat

MDM+ nitroxide reduction (predicted) →

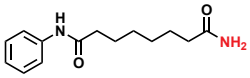

Vorinostat M1 (predicted)