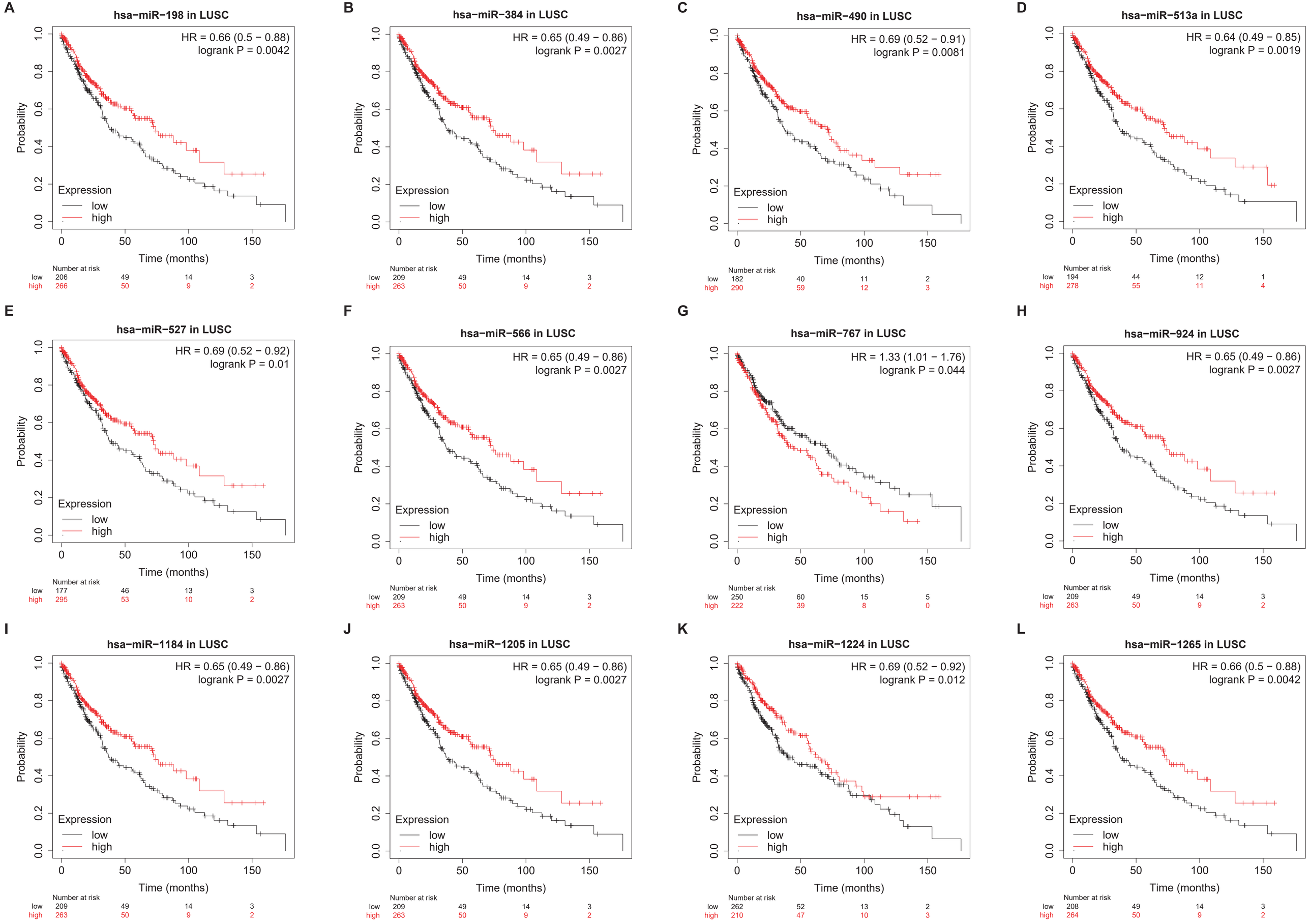
A
hsa−miR−198 in LUSC
HR = 0.66 (0.5 − 0.88)
logrank P = 0.0042
Number at risk
low 206 49 14 3
high 266 50 9 2
B
hsa−miR−384 in LUSC
HR = 0.65 (0.49 − 0.86)
logrank P = 0.0027
Number at risk
low 209 49 14 3
high 263 50 9 2
C
hsa−miR−490 in LUSC
HR = 0.69 (0.52 − 0.91)
logrank P = 0.0081
Number at risk
low 182 40 11 2
high 290 59 12 3
D
hsa−miR−513a in LUSC
HR = 0.64 (0.49 − 0.85)
logrank P = 0.0019
Number at risk
low 194 44 12 1
high 278 55 11 4
E
hsa−miR−527 in LUSC
HR = 0.69 (0.52 − 0.92)
logrank P = 0.01
Number at risk
low 177 46 13 3
high 295 53 10 2
F
hsa−miR−566 in LUSC
HR = 0.65 (0.49 − 0.86)
logrank P = 0.0027
Number at risk
low 209 49 14 3
high 263 50 9 2
G
hsa−miR−767 in LUSC
HR = 1.33 (1.01 − 1.76)
logrank P = 0.044
Number at risk
low 250 60 15 5
high 222 39 8 0
H
hsa−miR−924 in LUSC
HR = 0.65 (0.49 − 0.86)
logrank P = 0.0027
Number at risk
low 209 49 14 3
high 263 50 9 2
I
hsa−miR−1184 in LUSC
HR = 0.65 (0.49 − 0.86)
logrank P = 0.0027
Number at risk
low 209 49 14 3
high 263 50 9 2
J
hsa−miR−1205 in LUSC
HR = 0.65 (0.49 − 0.86)
logrank P = 0.0027
Number at risk
low 209 49 14 3
high 263 50 9 2
K
hsa−miR−1224 in LUSC
HR = 0.69 (0.52 − 0.92)
logrank P = 0.012
Number at risk
low 262 52 13 2
high 210 47 10 3
L
hsa−miR−1265 in LUSC
HR = 0.66 (0.5 − 0.88)
logrank P = 0.0042
Number at risk
low 208 49 14 3
high 264 50 9 2
Probability
Time (months)
Expression
low
high