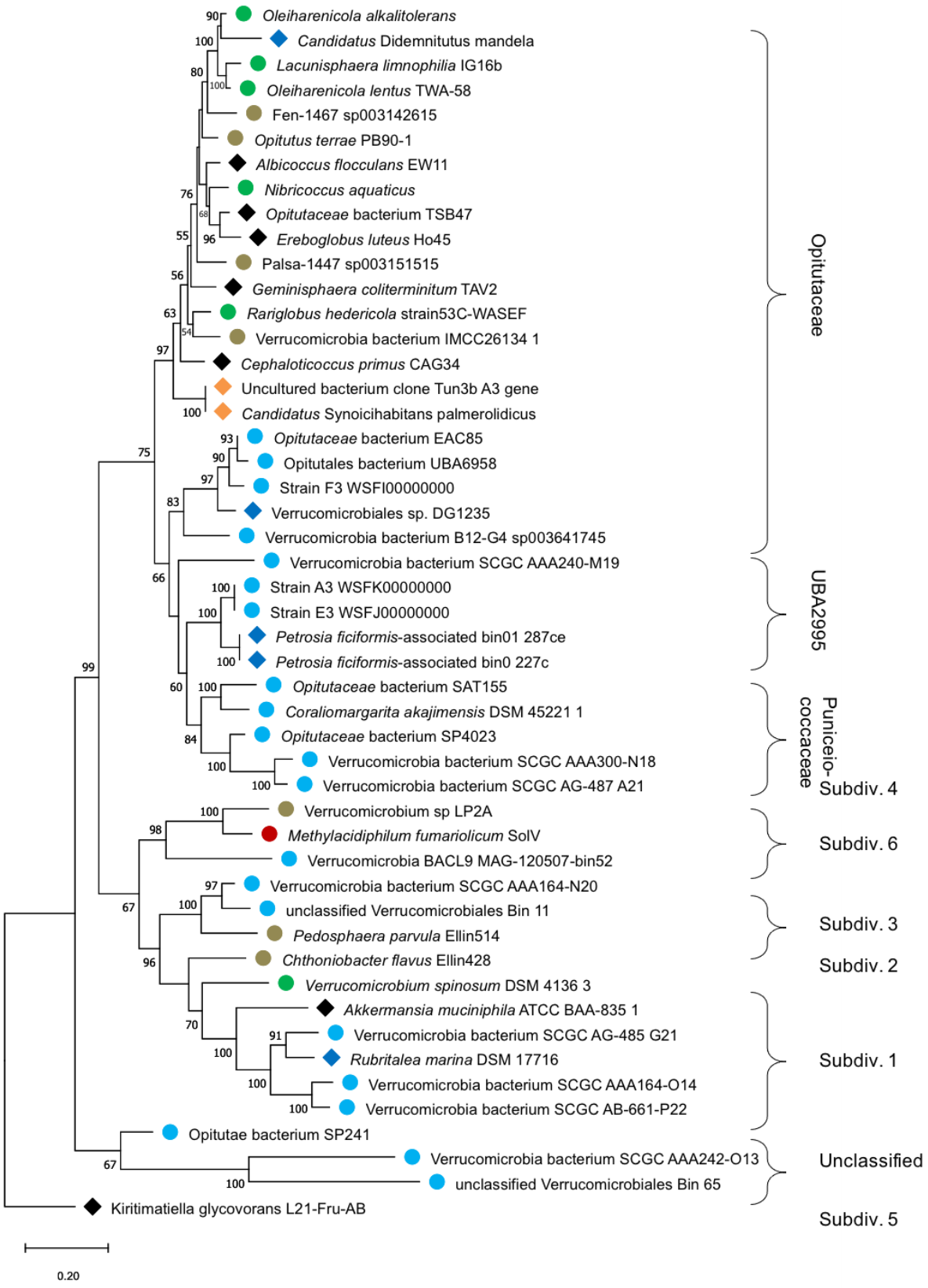
Oleiharenicola alkalitolerans
Candidatus Didemnitutus mandela
Lacunisphaera limnophilia IG16b
Oleiharenicola lentus TWA-58
Fen-1467 sp003142615
Opitutus terrae PB90-1
Albicoccus flocculans EW11
Nibricoccus aquaticus
Opitutaceae bacterium TSB47
Ereboglobus luteus Ho45
Palsa-1447 sp003151515
Geminisphaera coliterminitum TAV2
Rariglobus hedericola strain53C-WASEF
Verrucomicrobia bacterium IMCC26134 1
Cephaloticoccus primus CAG34
Uncultured bacterium clone Tun3b A3 gene
Candidatus Synoicihabitans palmerolidicus
Opitutaceae bacterium EAC85
Opitutales bacterium UBA6958
Strain F3 WSFI00000000
Verrucomicrobiales sp. DG1235
Verrucomicrobia bacterium B12-G4 sp003641745
Verrucomicrobia bacterium SCGC AAA240-M19
Strain A3 WSFK00000000
Strain E3 WSFJ00000000
Petrosia ficiformis-associated bin01 287ce
Petrosia ficiformis-associated bin0 227c
Opitutaceae bacterium SAT155
Coraliomargarita akajimensis DSM 45221 1
Opitutaceae bacterium SP4023
Verrucomicrobia bacterium SCGC AAA300-N18
Verrucomicrobia bacterium SCGC AG-487 A21
Verrucomicrobium sp LP2A
Methylacidiphilum fumariolicum SolV
Verrucomicrobia BACL9 MAG-120507-bin52
Verrucomicrobia bacterium SCGC AAA164-N20
unclassified Verrucomicrobiales Bin 11
Pedosphaera parvula Ellin514
Chthoniobacter flavus Ellin428
Verrucomicrobium spinosum DSM 4136 3
Akkermansia muciniphila ATCC BAA-835 1
Verrucomicrobia bacterium SCGC AG-485 G21
Rubritalea marina DSM 17716
Verrucomicrobia bacterium SCGC AAA164-O14
Verrucomicrobia bacterium SCGC AB-661-P22
Opitutae bacterium SP241
Verrucomicrobia bacterium SCGC AAA242-O13
unclassified Verrucomicrobiales Bin 65
Kiritimatiella glycovorans L21-Fru-AB
Opitutaceae
UBA2995
Puniceio-coccaceae
Subdiv. 4
Subdiv. 6
Subdiv. 3
Subdiv. 2
Subdiv. 1
Unclassified
Subdiv. 5
0.20