

The effect of paclitaxel on apoptosis, autophagy and mitotic catastrophe in AGS cells

Tin Myo KHING, Won Seok CHOI, Dong Min KIM, Wah Wah PO, Wynn THEIN, Chang Yell SHIN and Uy Dong SOHN*

Laboratory of Signaling and Pharmacological Activity, Department of Pharmacology, College of Pharmacy, Chung-Ang University, Seoul, Republic of Korea

***Corresponding author:** Uy Dong Sohn, Professor, Ph.D., Department of Pharmacology, College of Pharmacy, Chung-Ang University, Seoul, 06974, Republic of Korea. Tel.: +82 28205614, Fax: 011 +8228268752, e-mail: udsohn@cau.ac.kr

Supporting Data

Fig. AA Photographs of the replicated full-length blots described in Figure 2

Fig.2b

Cleaved cas 3

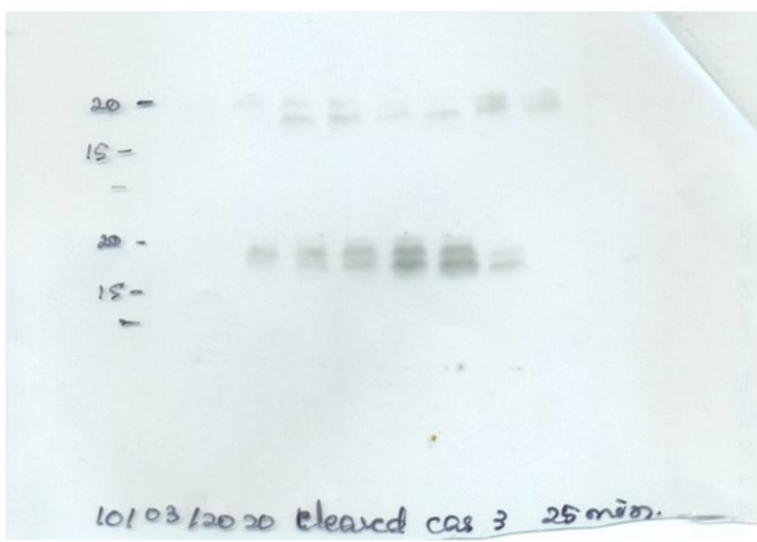
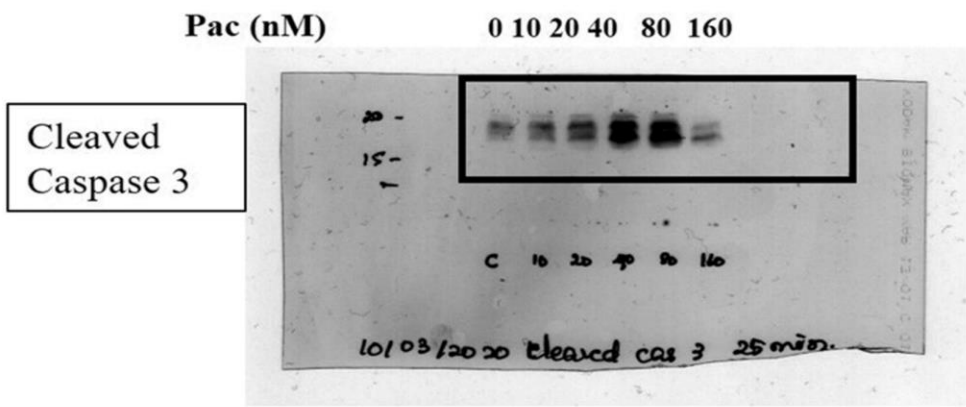

Cleaved cas 3

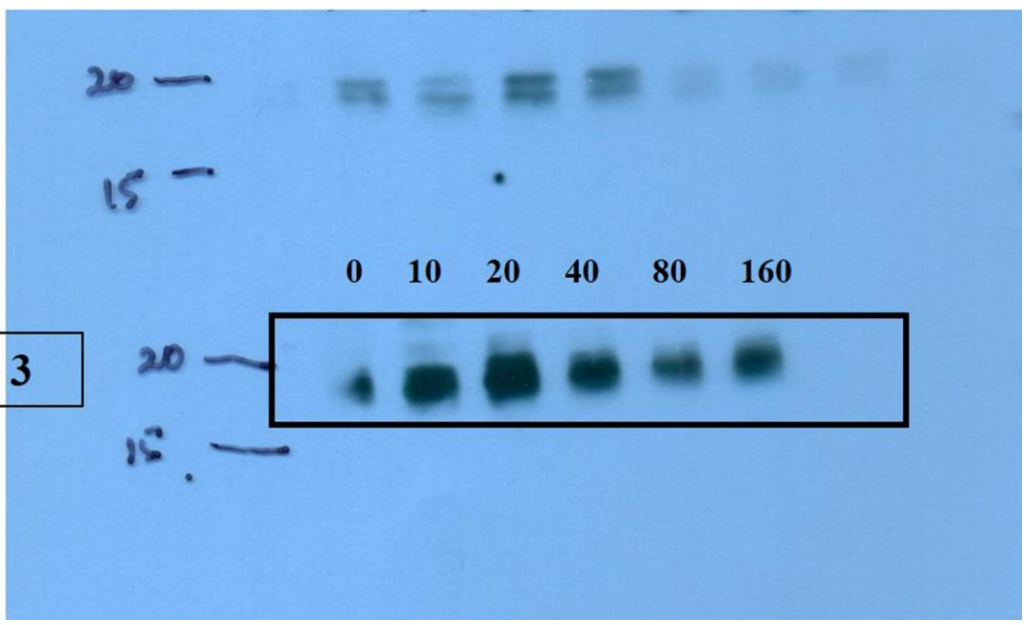

Cleaved cas 3

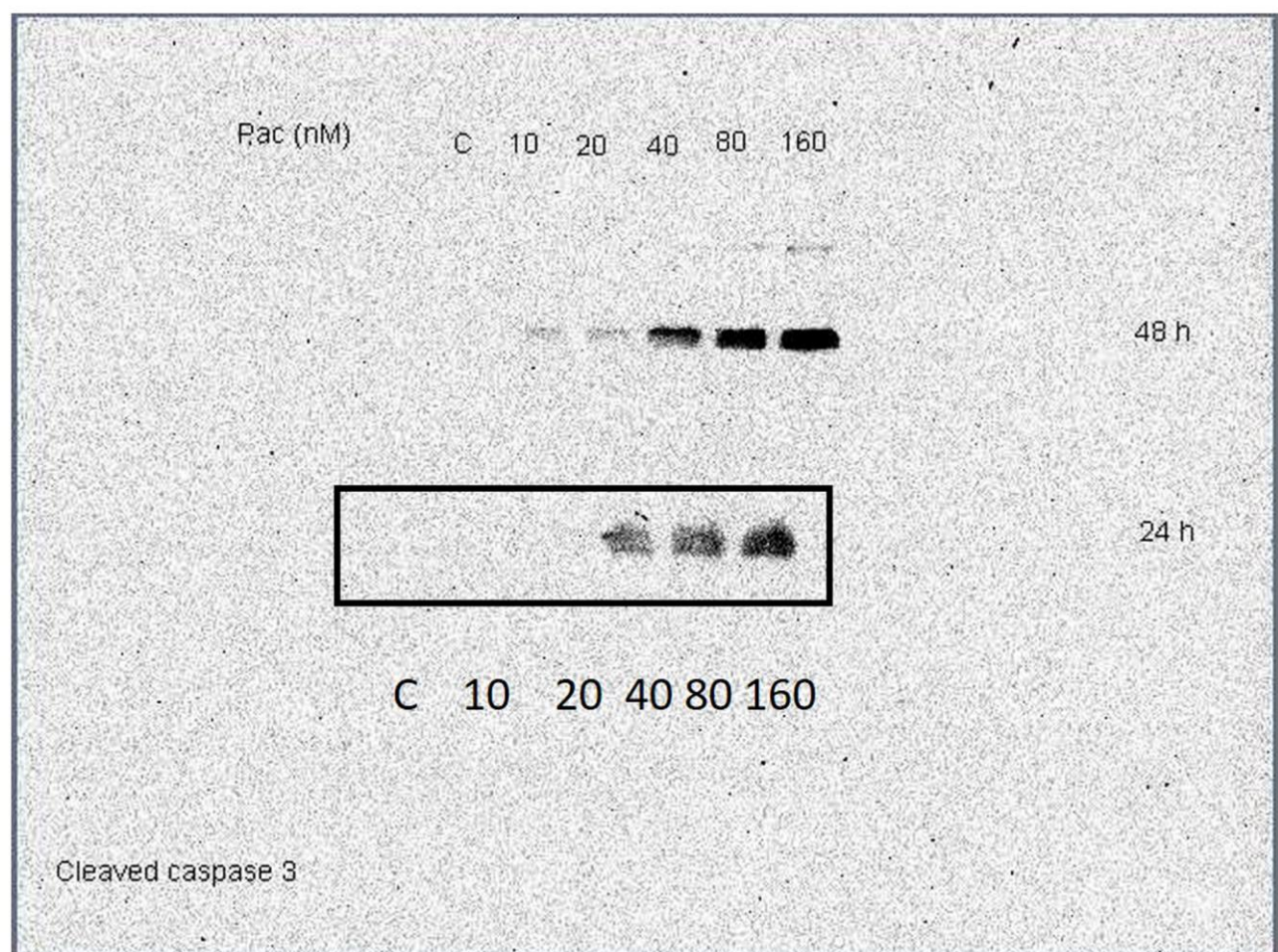

Procaspase-3

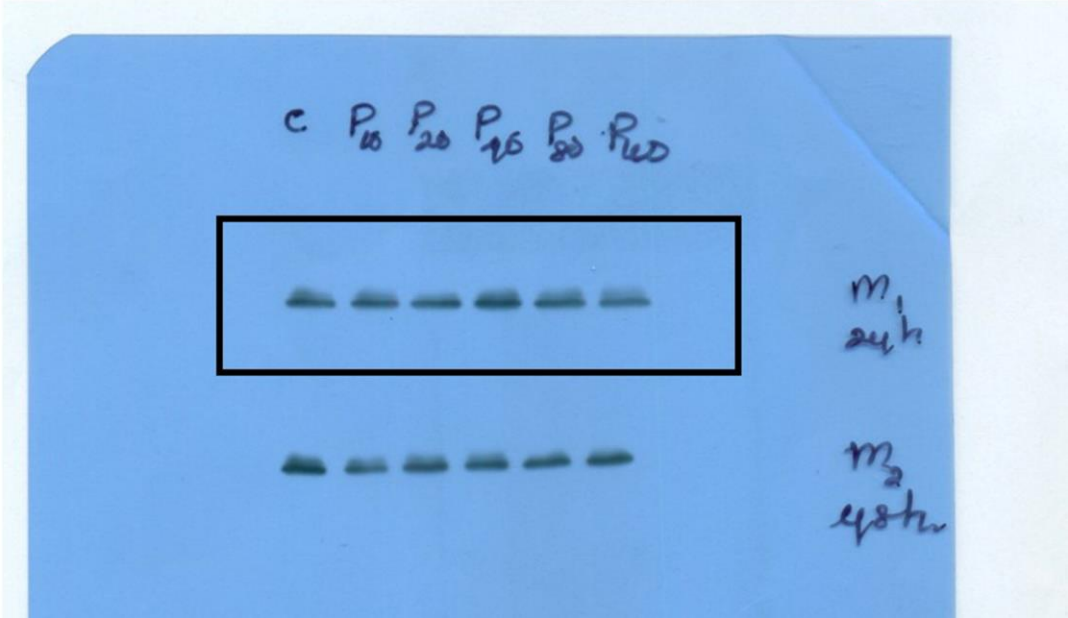
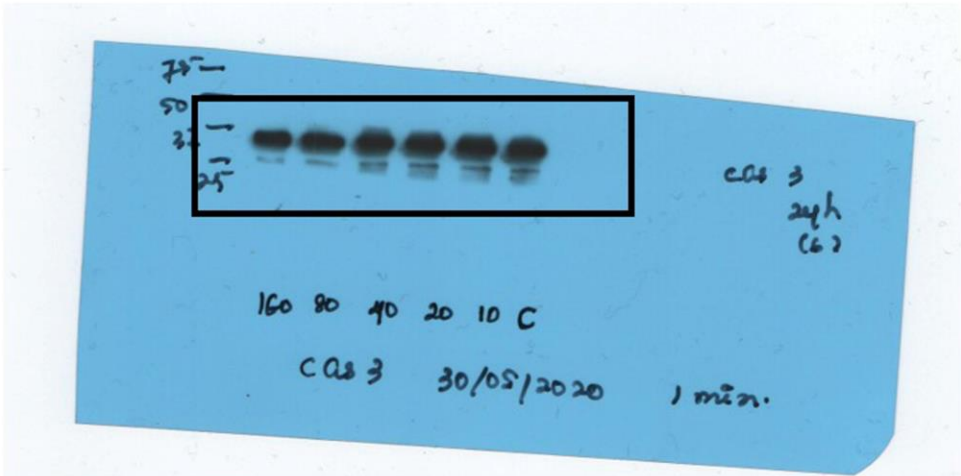
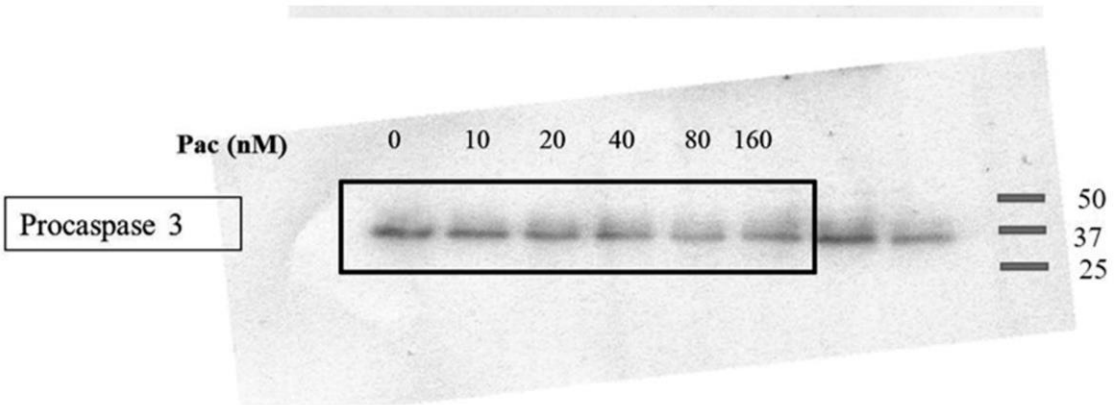

β -Actin

Pac (nM)

β -Actin

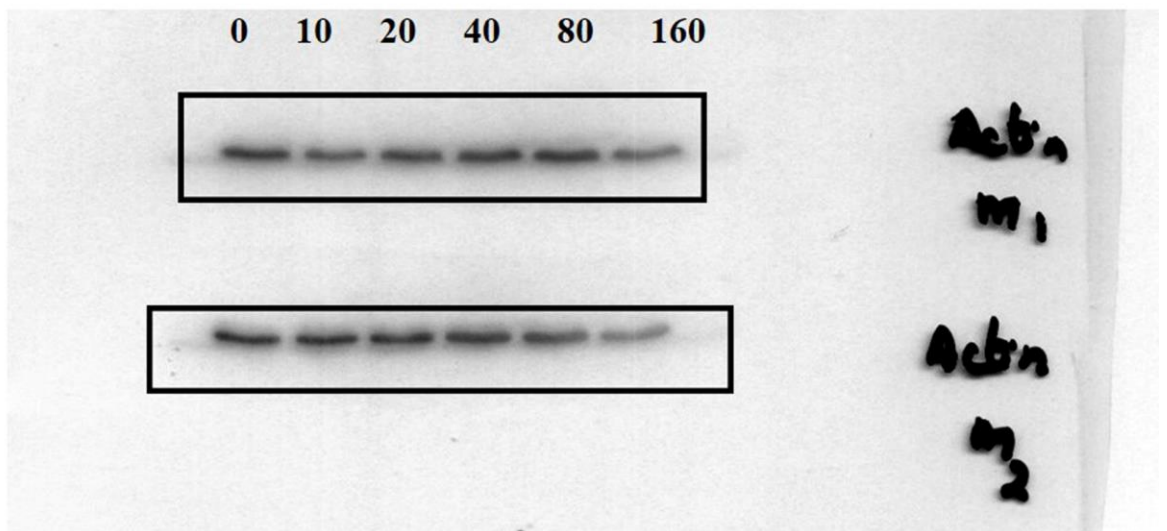
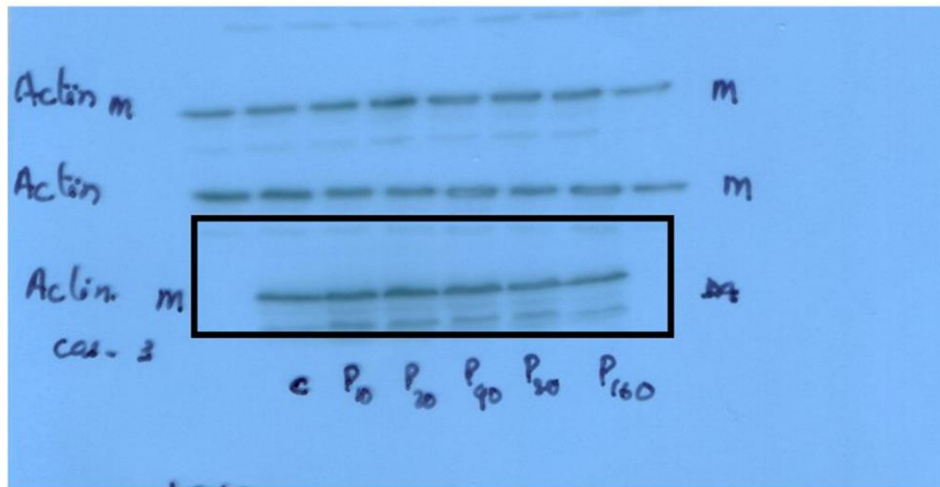
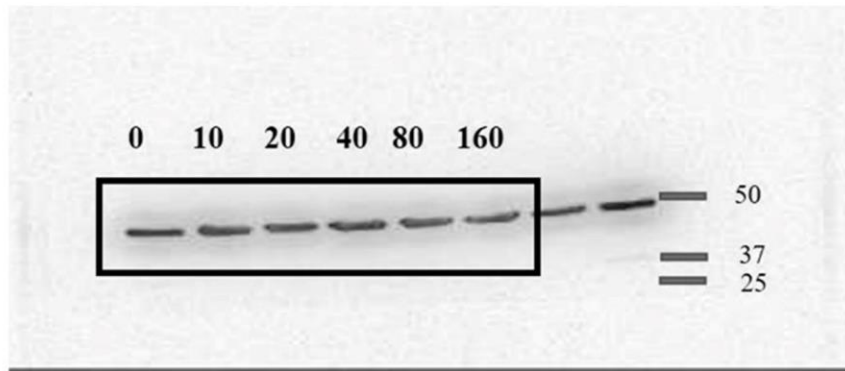

PARP

22/02/2020

C P₁₀ P₂₀ P₄₀ P₈₀ P₁₆₀ PARP
5 min.

C 10 20 40 80 160

PARP
Cleaved PARP

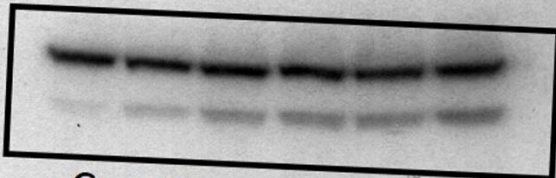

No.1 ^m₆

PARP
Cleaved PARP

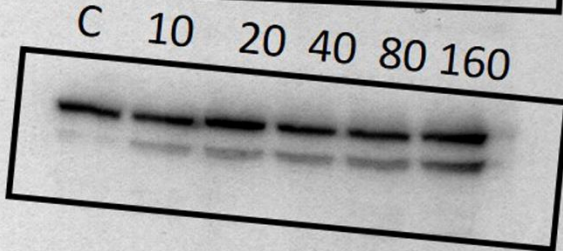

No.2 ^m₃

PARP
Cleaved PARP

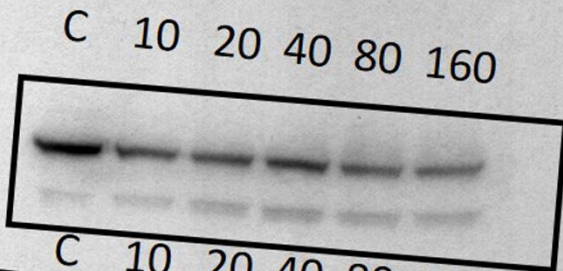

No.3 ^m₅

PARP
Cleaved PARP

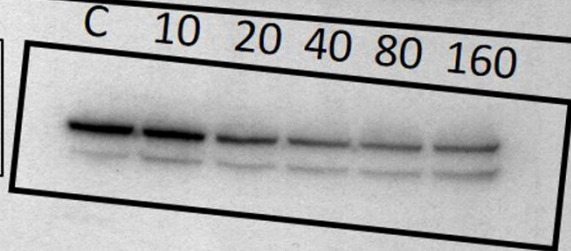

No.4 ^m₁

24 h

C= Control
P10= Paclitaxel 10nM
P20= Paclitaxel 20nM
P40= Paclitaxel 40nM
P80= Paclitaxel 80nM
P160= Paclitaxel 160nM

Fig.2d

Caspase -3

Cleaved Caspase 3

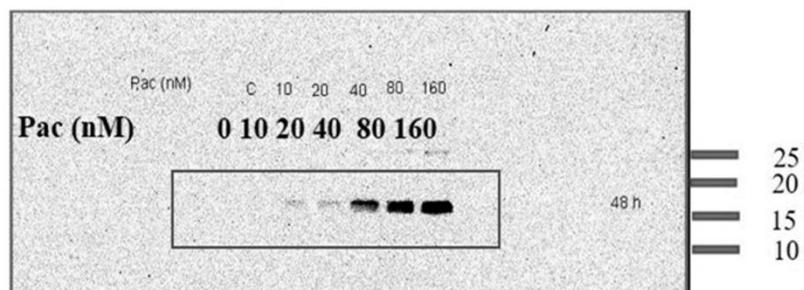

Procaspase 3

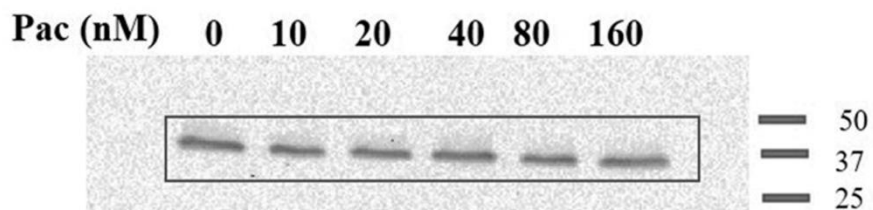

β -Actin

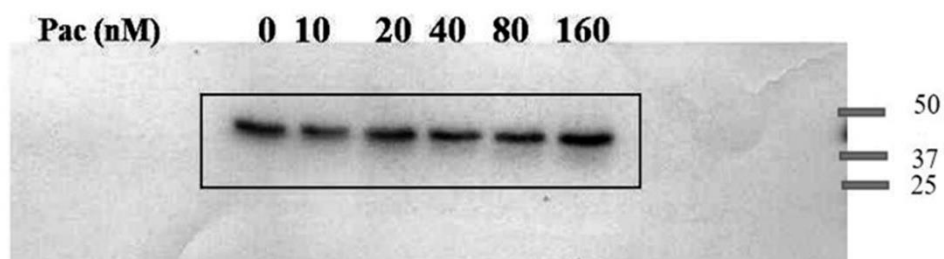

PARP

PARP
Cleaved PARP

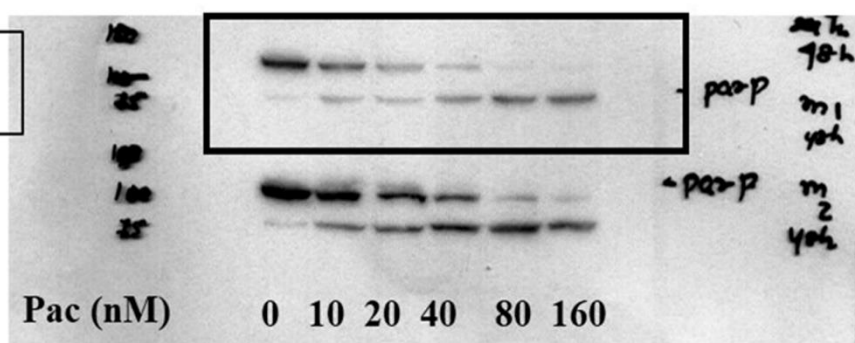

β -Actin



Cleaved cas 3

Pac (nM)

0 10 20 40 80 160

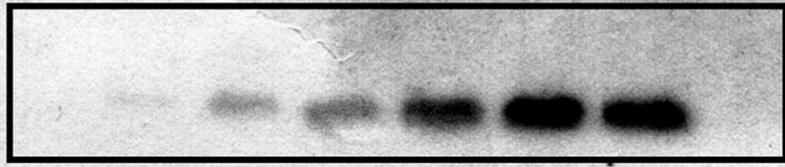

Pac (nM)

0 10 20 40 80 160 40

ZVADfmk (μM)

0 0 0 0 0 0 40

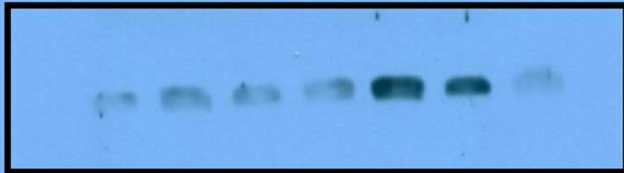

cleaved.
cas 3.

0 10 20 40 80 160

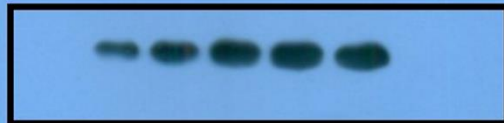

m₃
48h.

cleaved cas 3. 16/03/2020 28 min

Cleaved cas 3

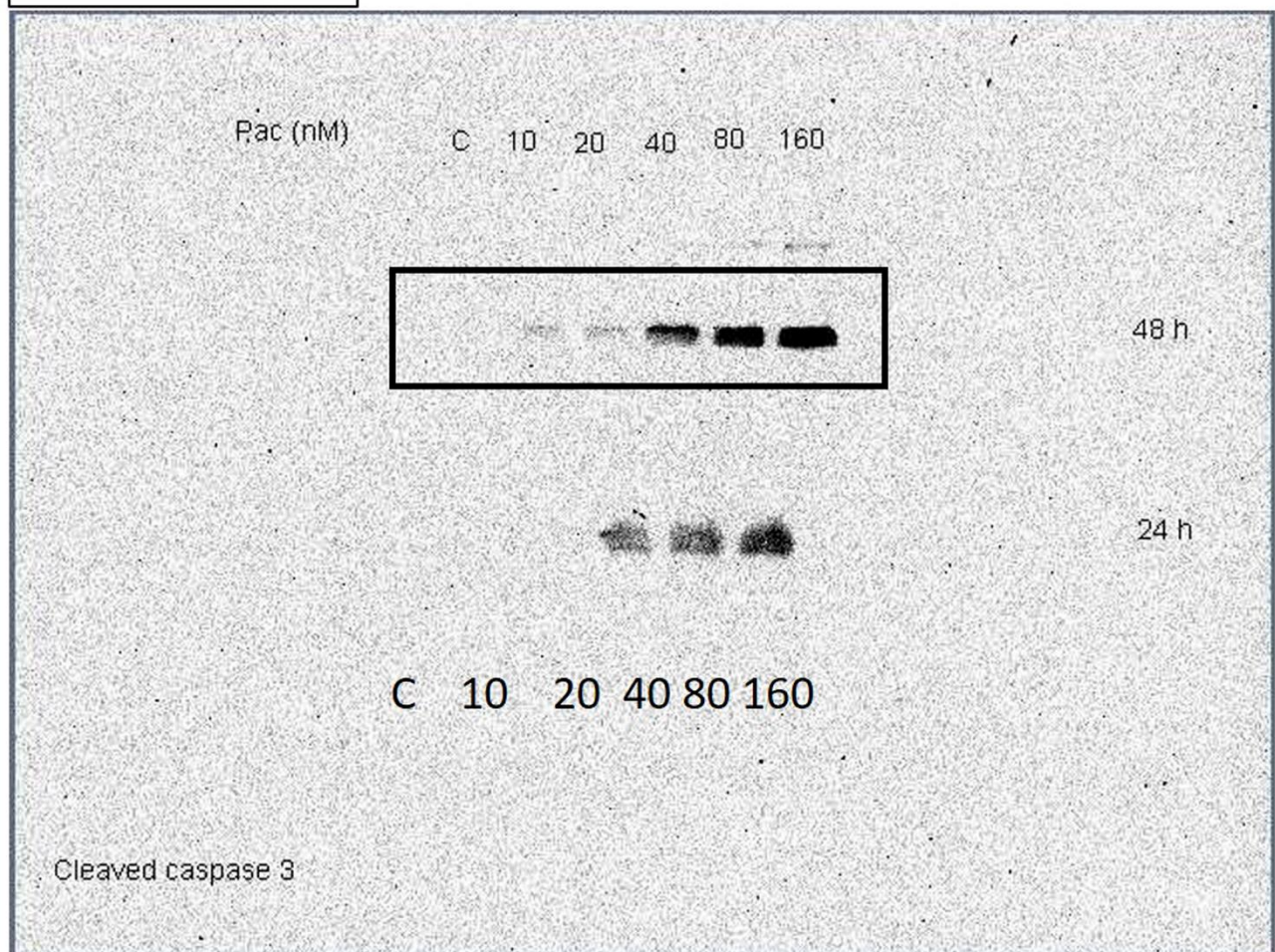

Procaspase-3

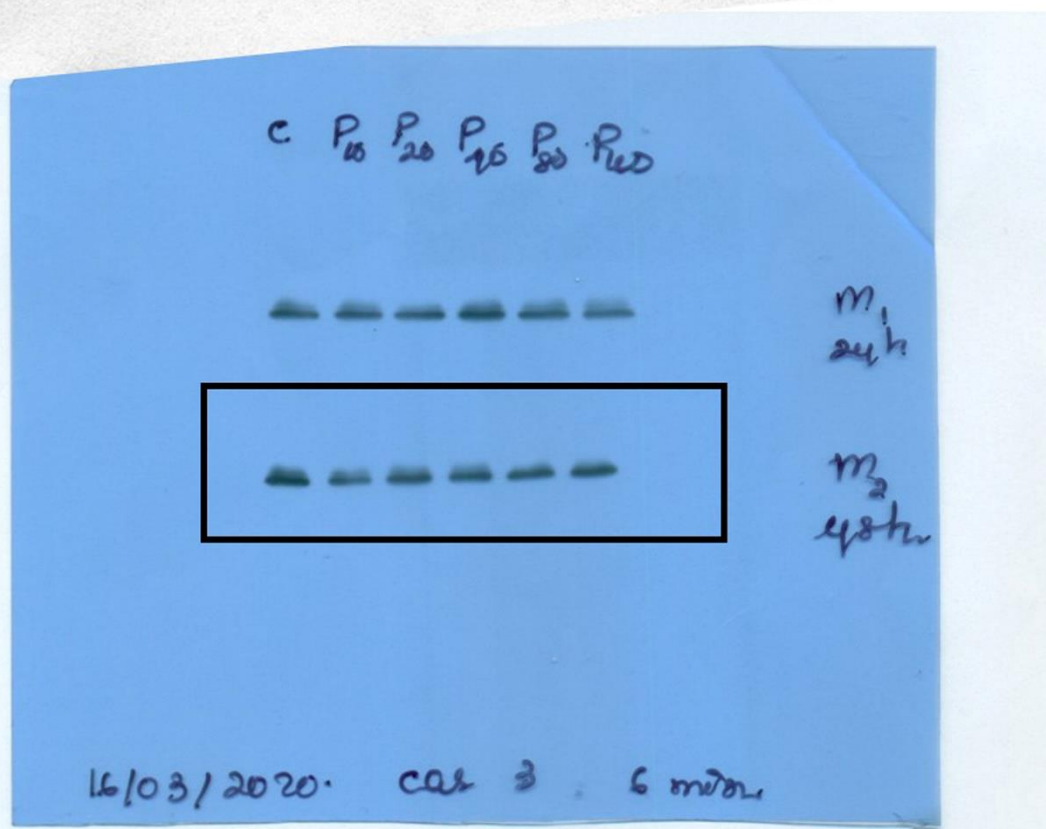
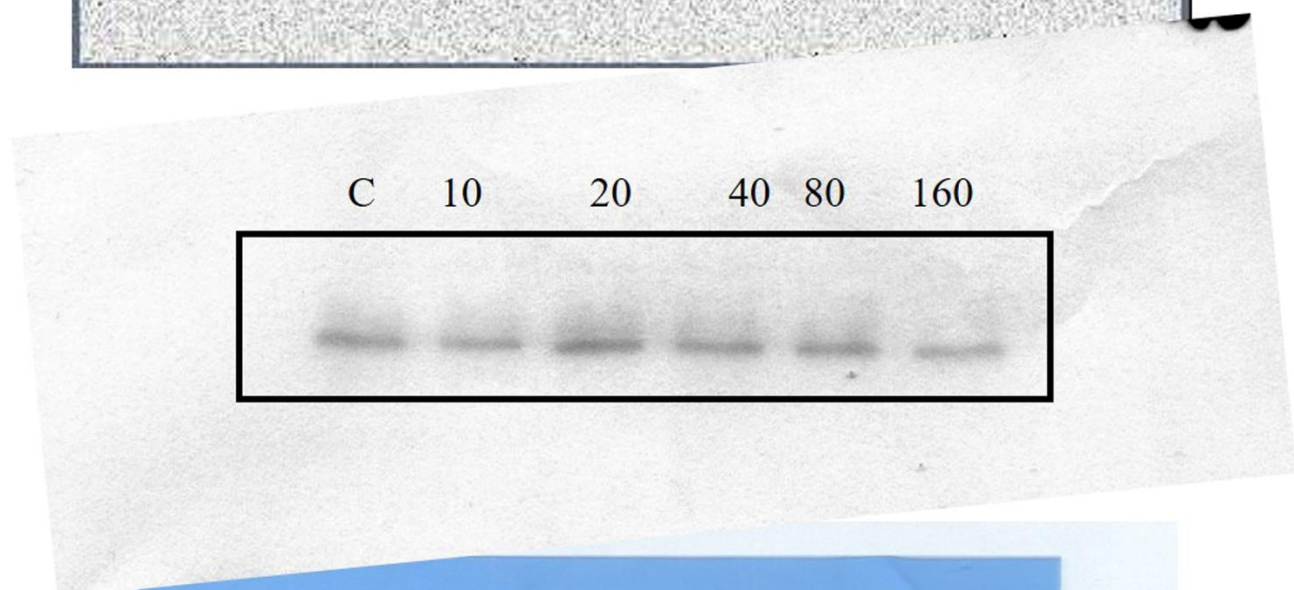
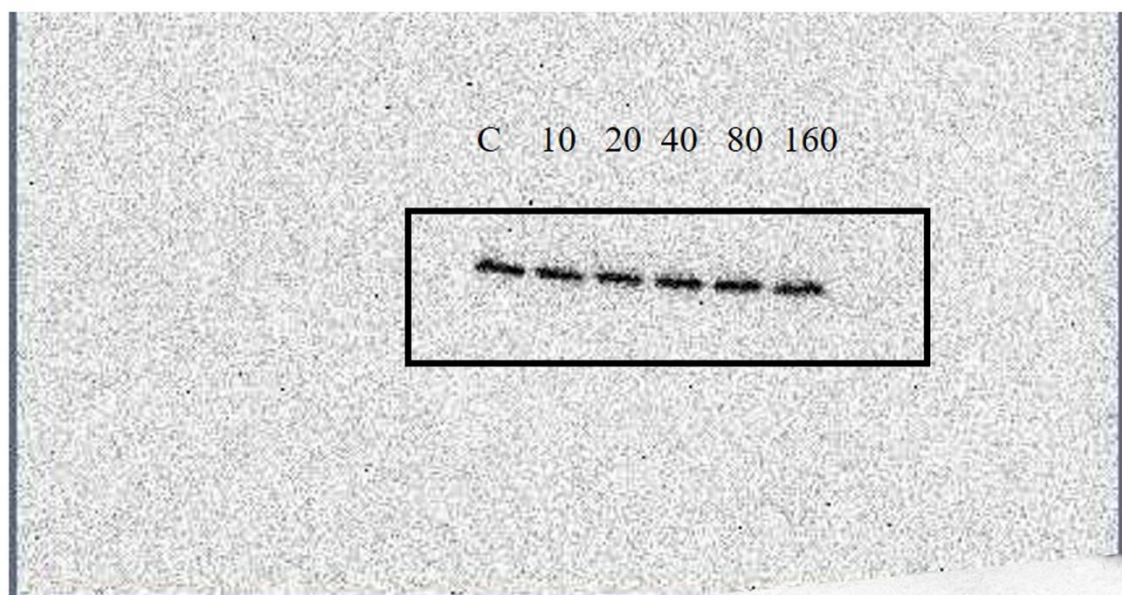

PARP

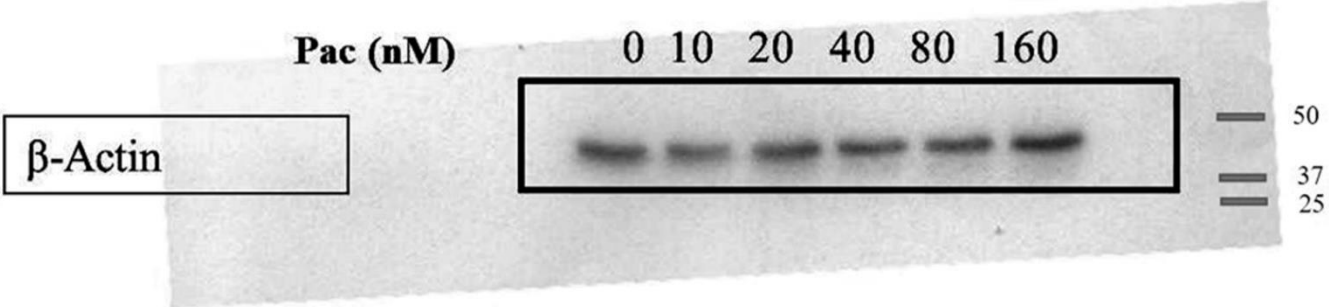

Figure. 2d

PARP

48 h

PARP
Cleaved PARP

PARP
Cleaved PARP

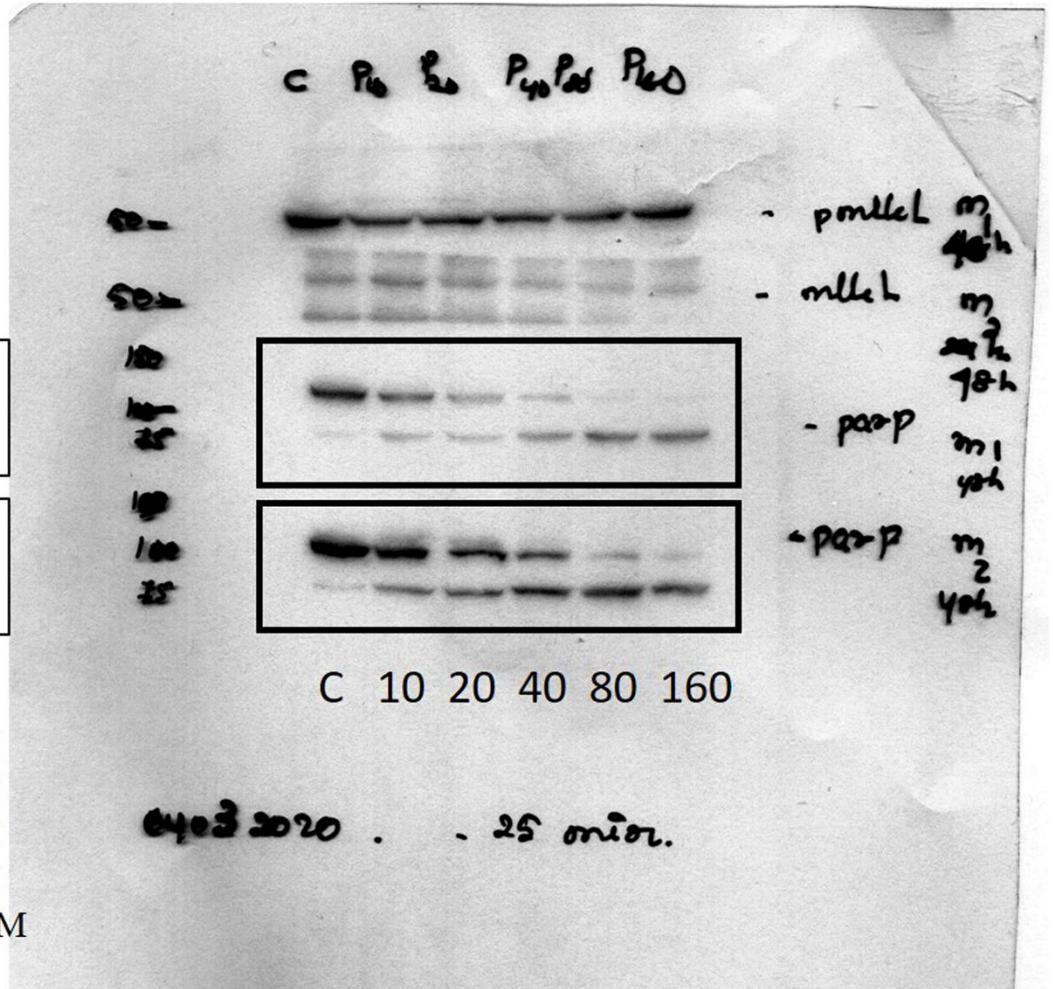

C= Control
10= Paclitaxel 10nM
20= Paclitaxel 20nM
40= Paclitaxel 40nM
80= Paclitaxel 80nM
160=Paclitaxel 160nM

Figure. 2d

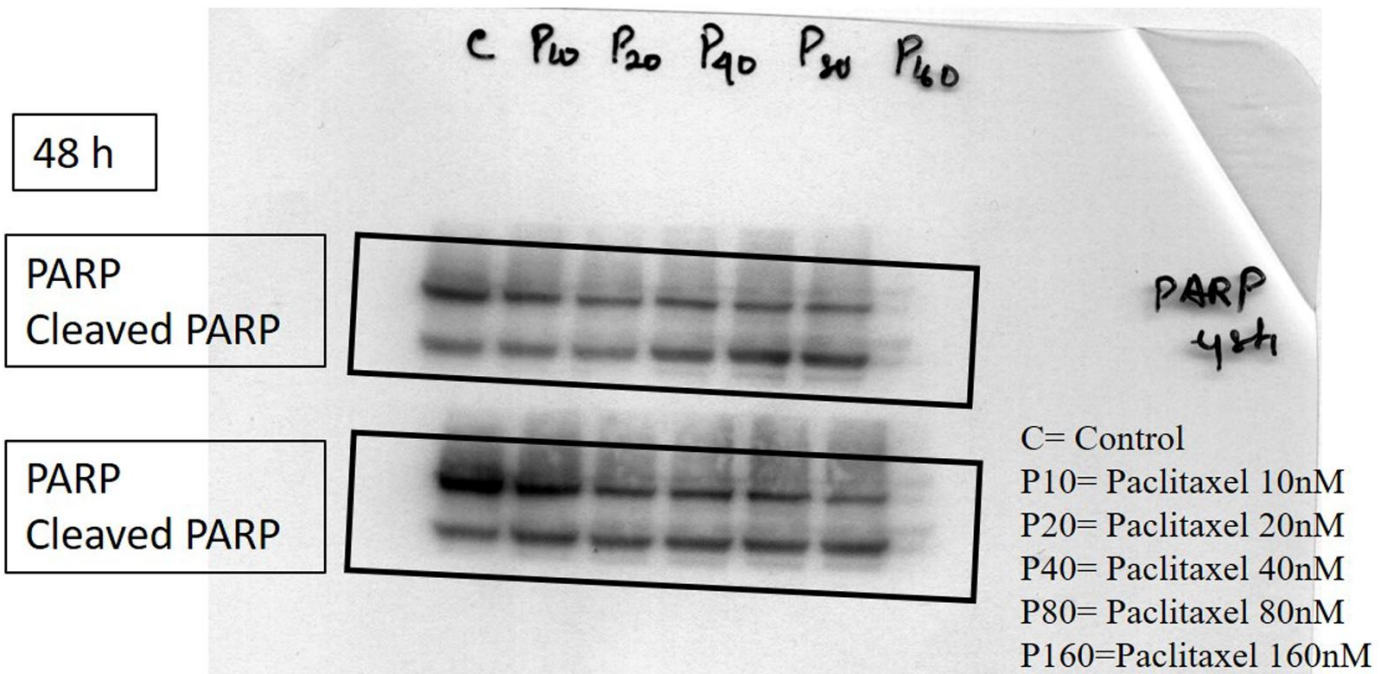
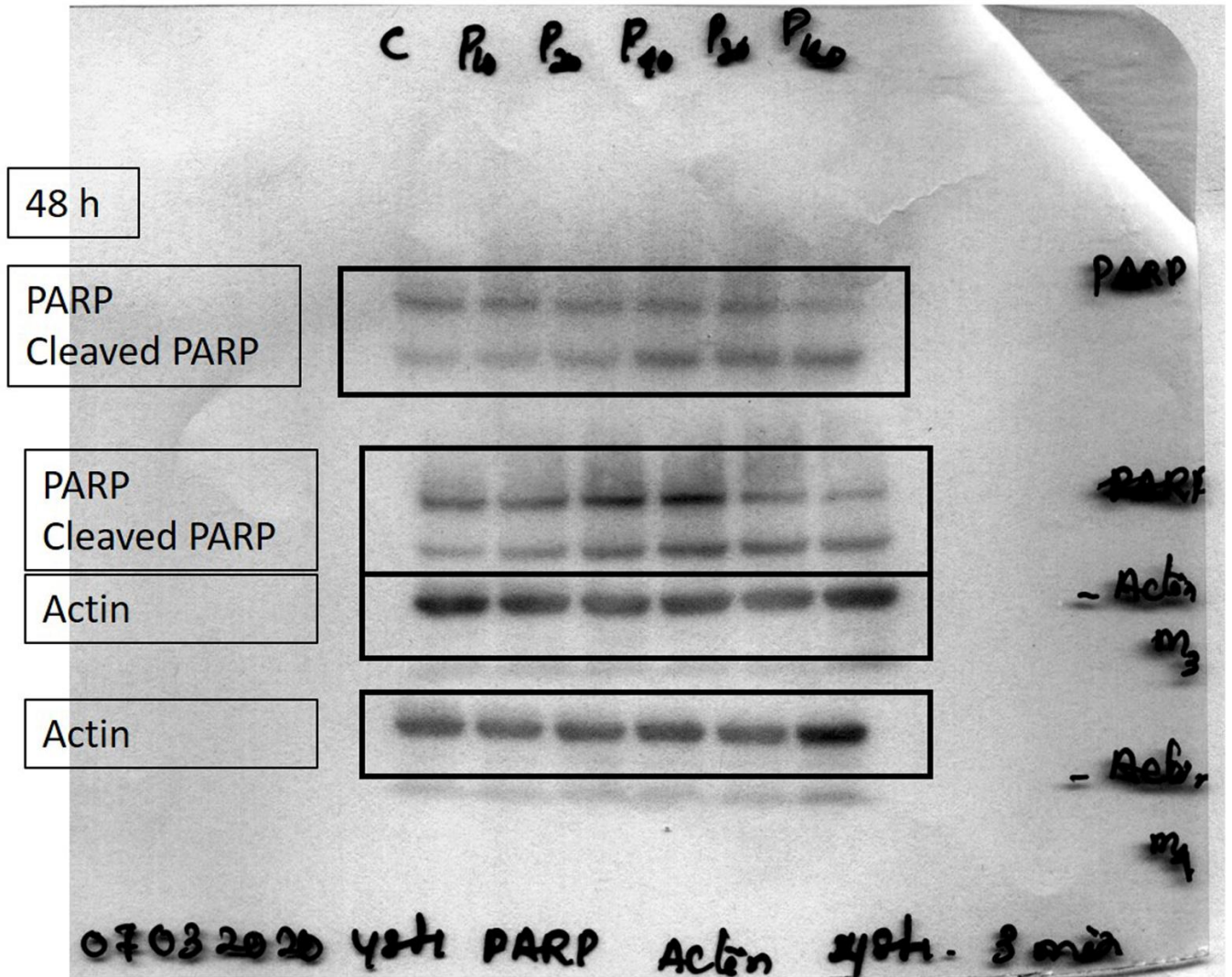
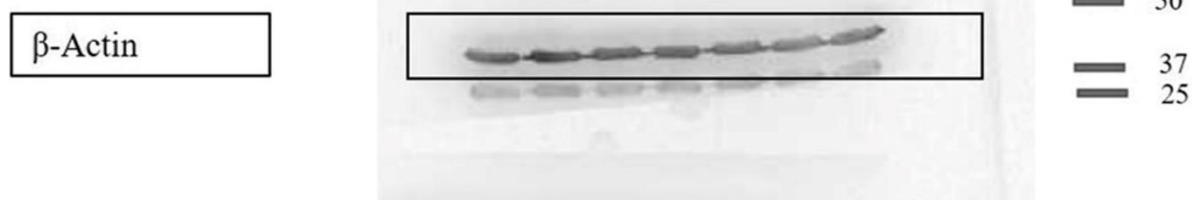
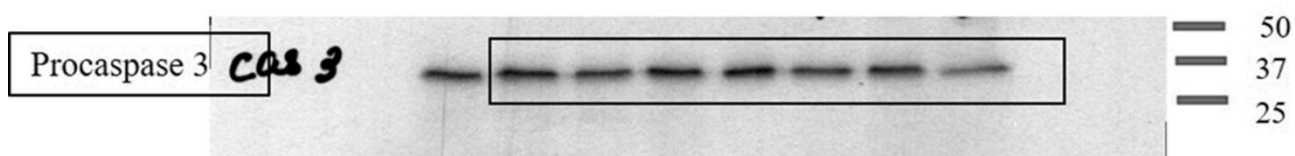
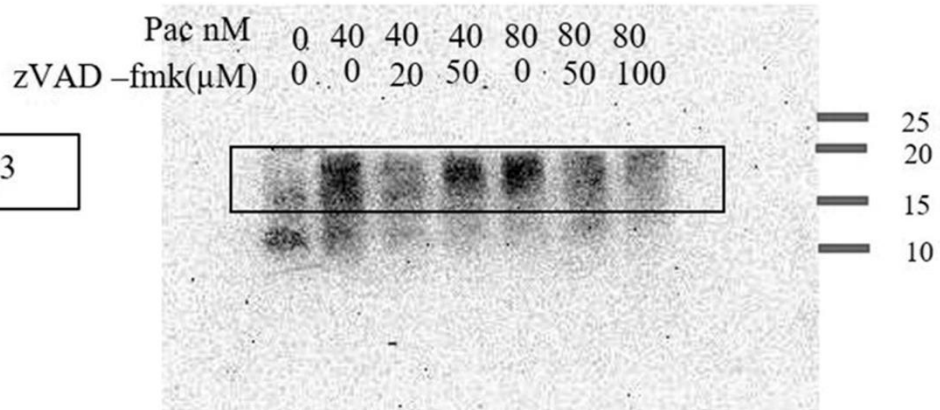
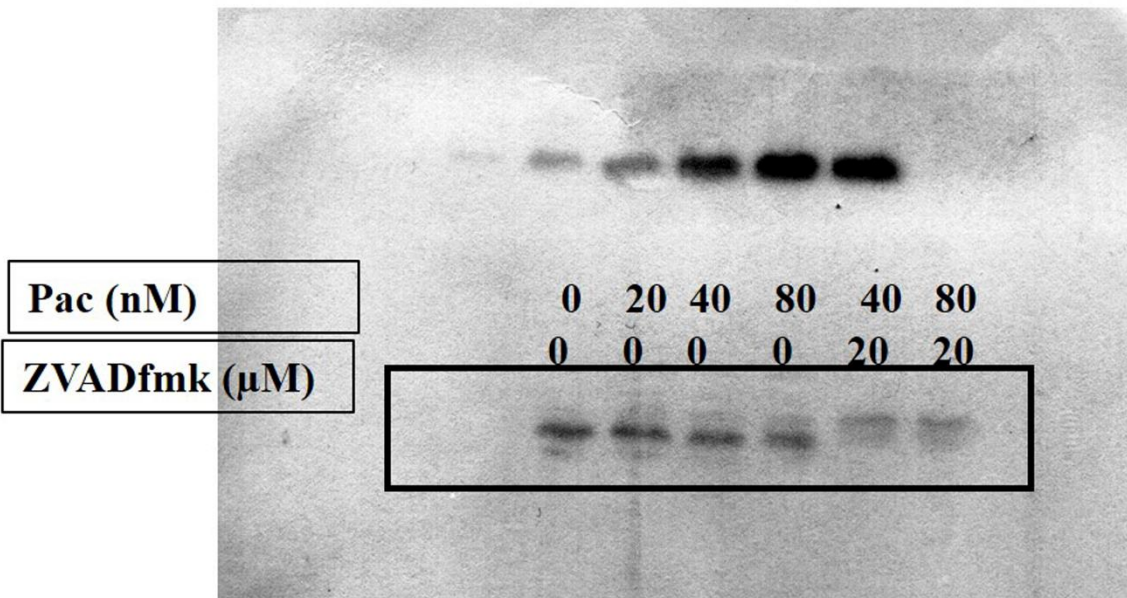
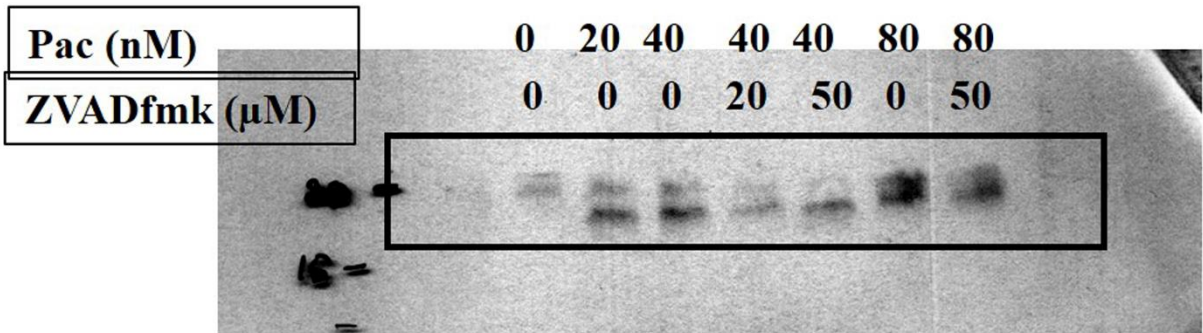

Fig. 2e





Procaspase-3

Pac (nM)

ZVADfmk (μ M)

0	20	40	40	40	80	80
0	0	0	20	50	0	50

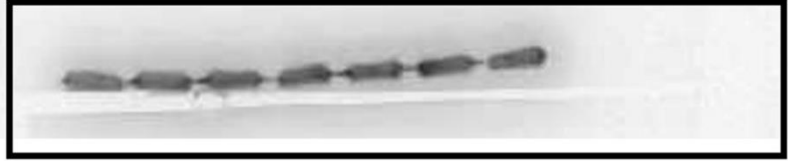

Pac (nM)

ZVADfmk (μ M)

0	20	40	80	40	80
0	0	0	0	20	20

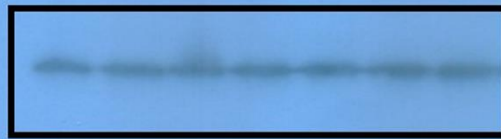

Cas-3 27/03/2020 34 h. 3 min
NoS

Supporting data

Fig. BB Photographs of the replicated full-length blots described in Figure 3

Fig. 3b

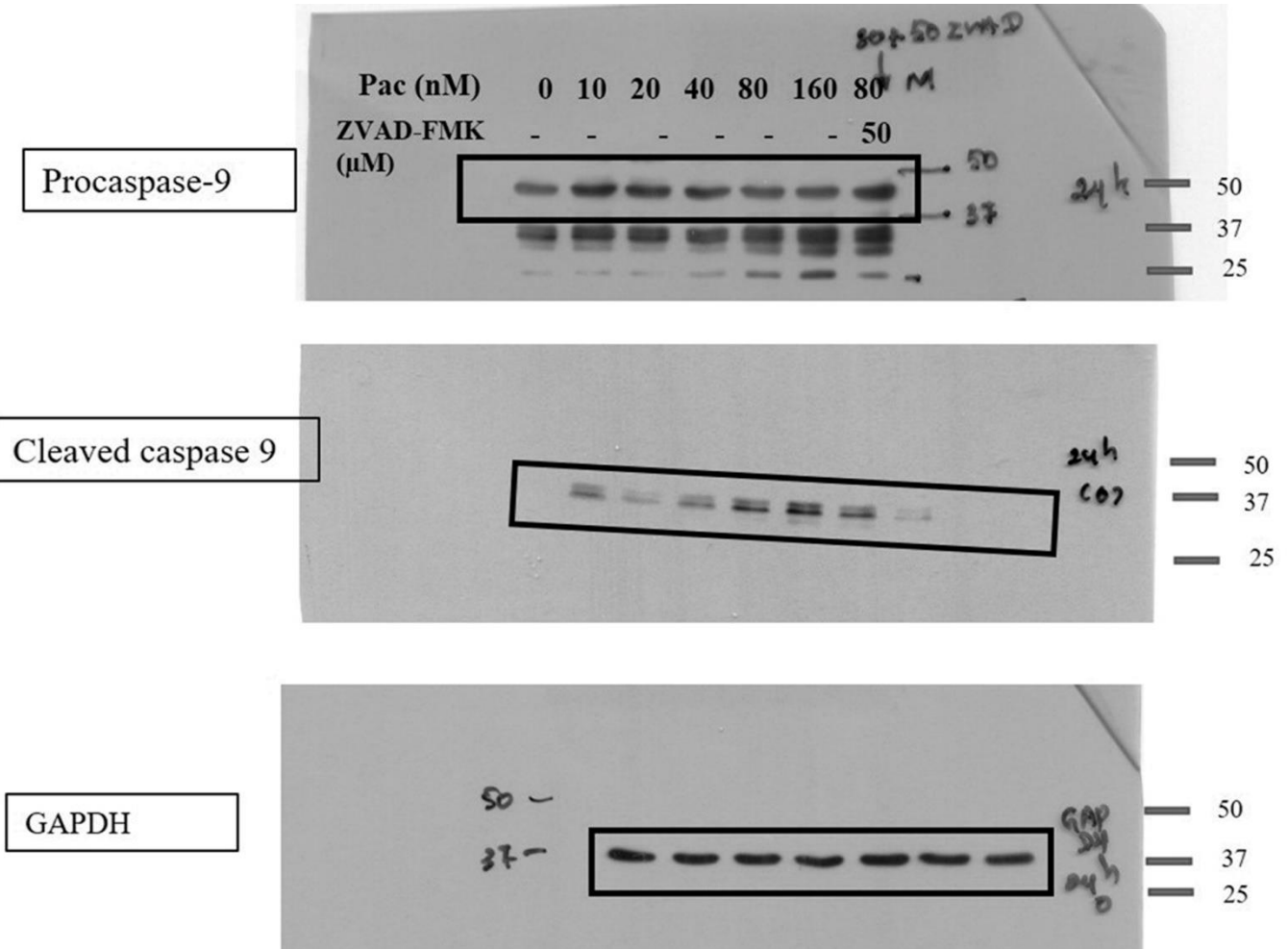

Cleaved cas 9

24 h

Cleaved caspase 9

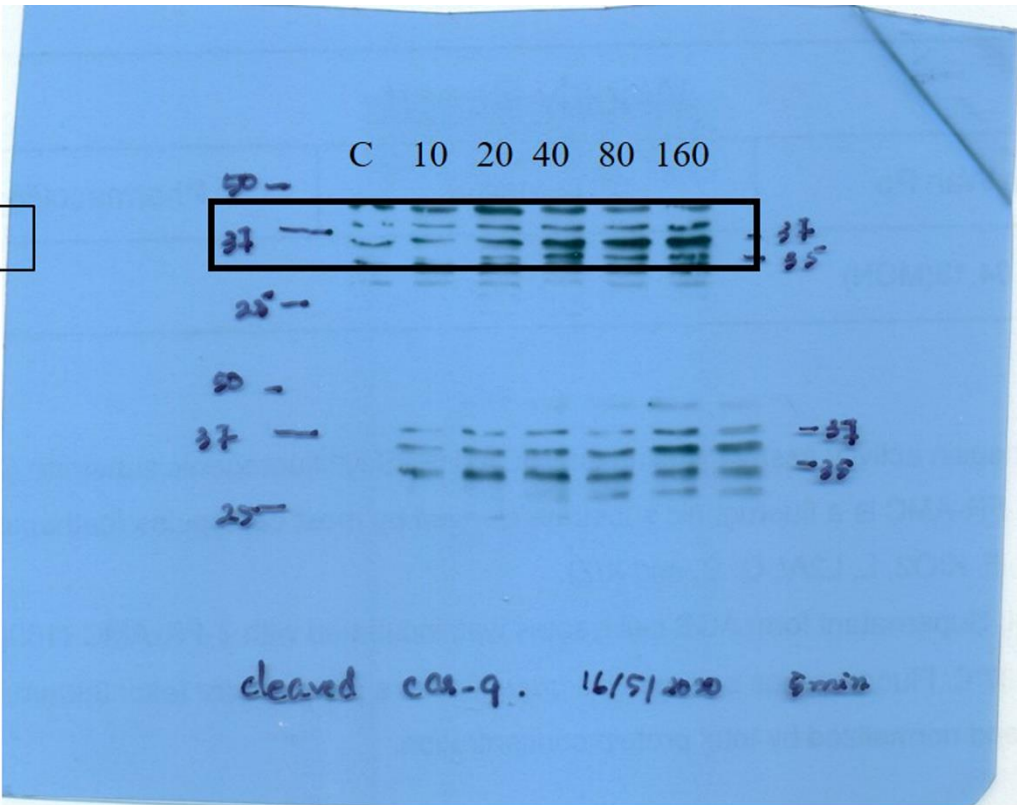

24 h

Cleaved caspase 9

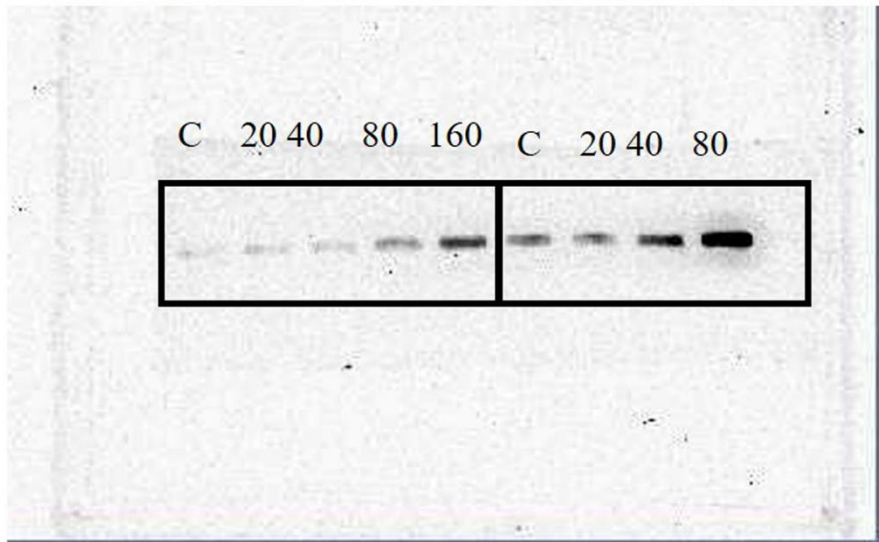
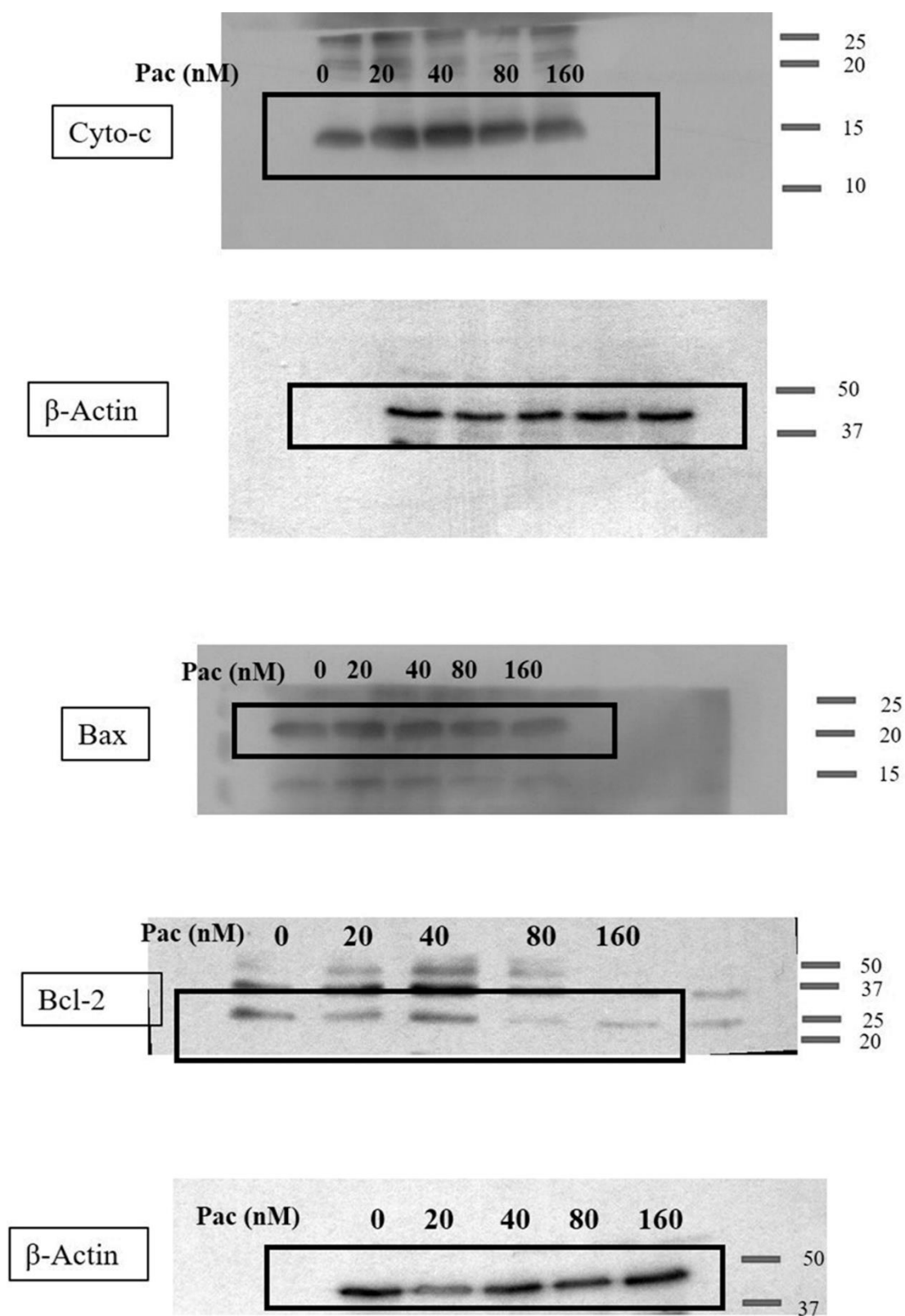
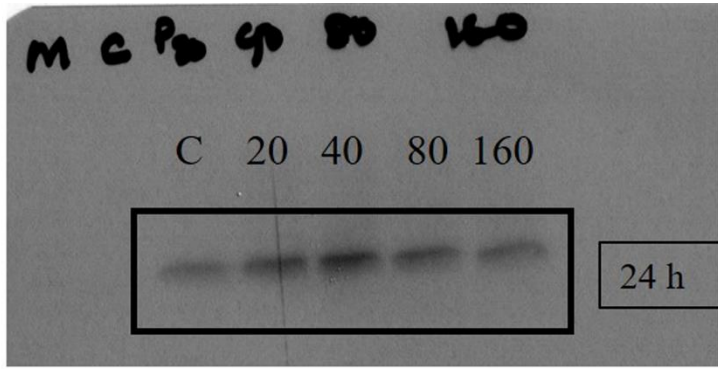

Fig. 3c



Cytochrome c



Cytochrome c

24 h

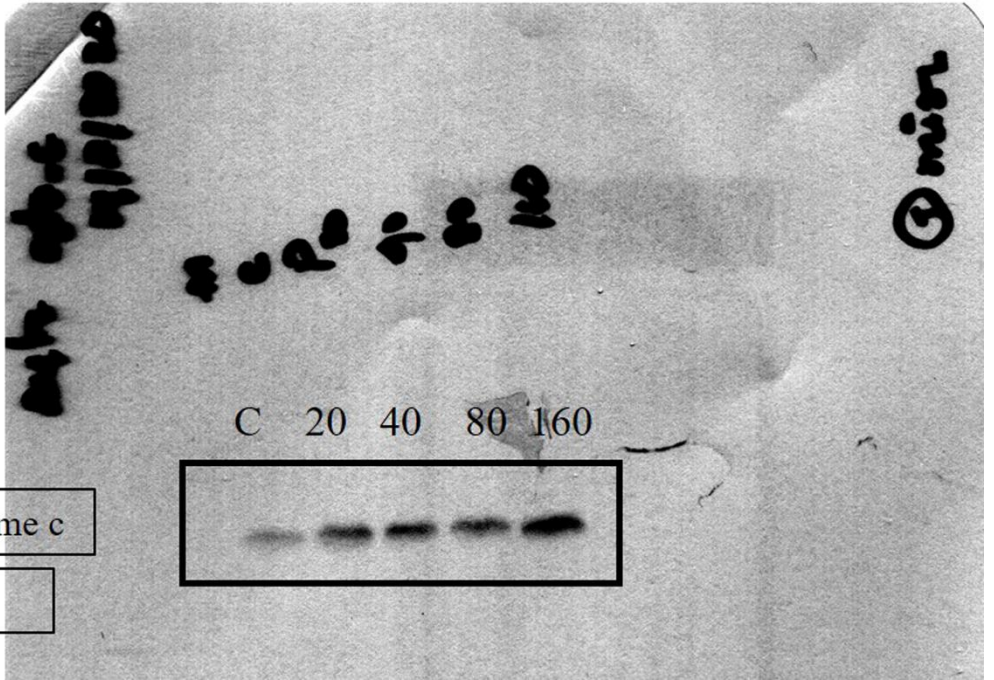

Bax

24 h

Bax

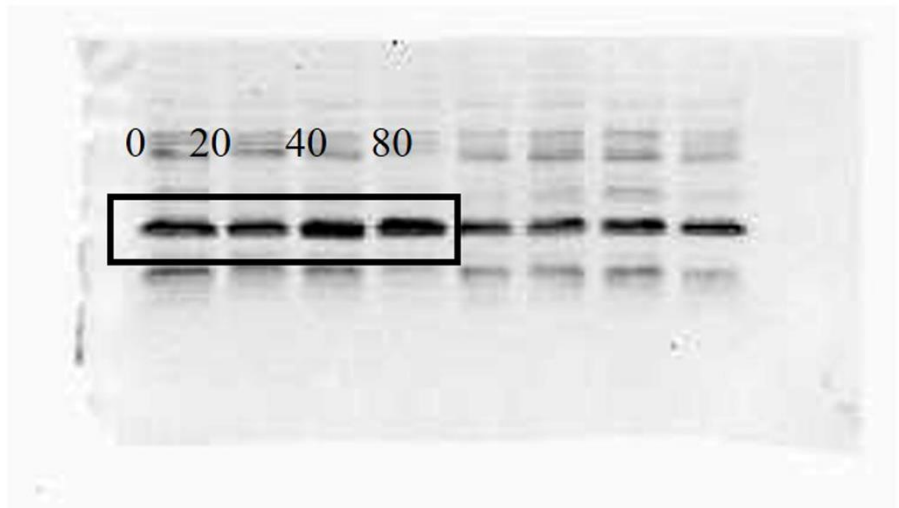

24 h

Bax

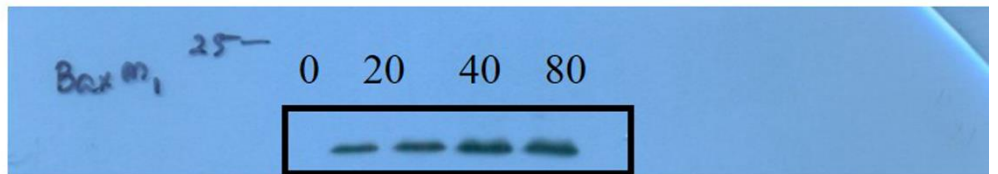

24 h

Bax

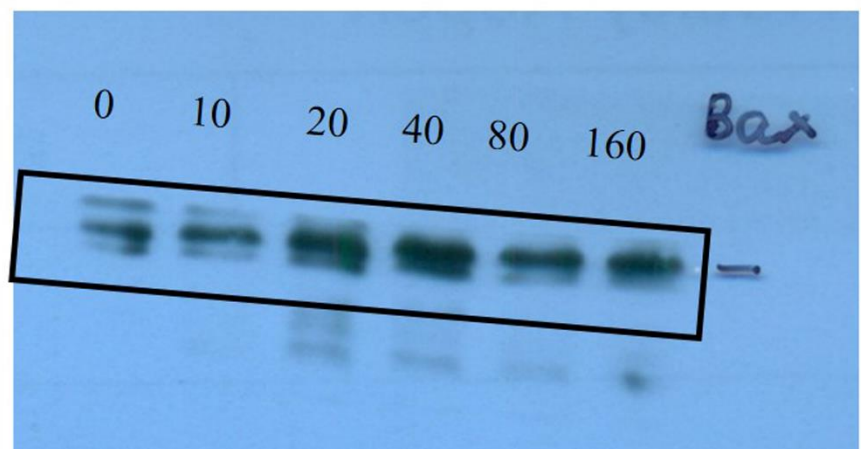

Bax

24 h

Bax

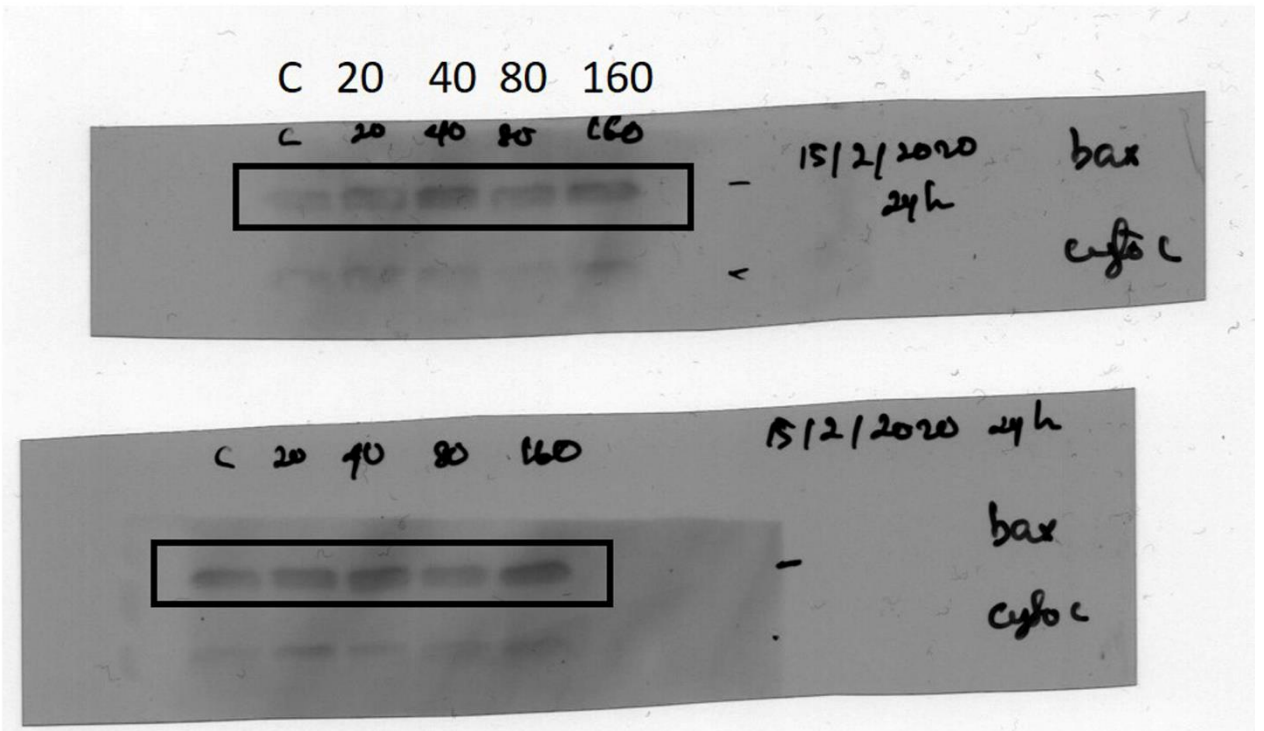
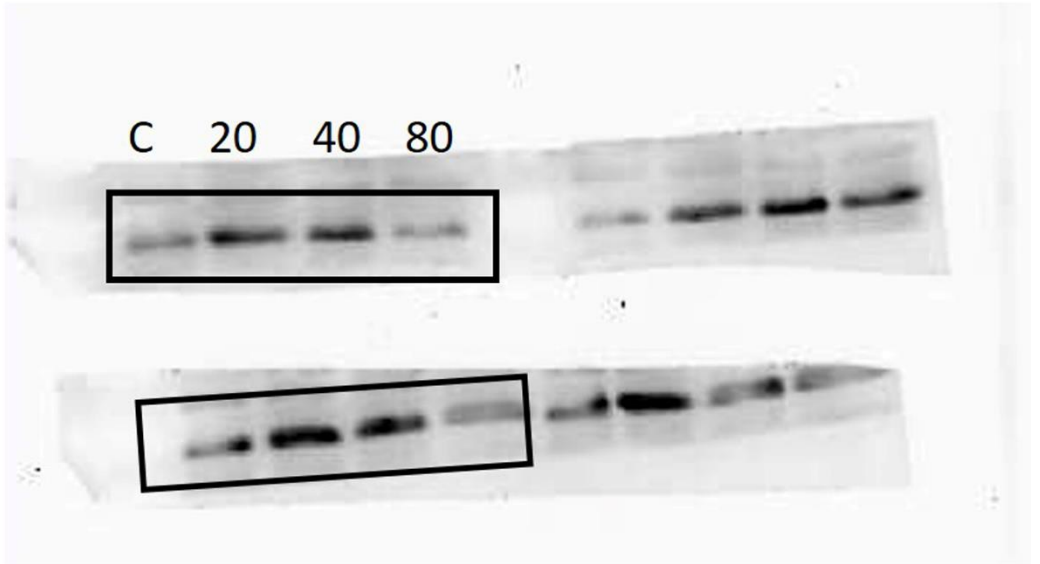

Bcl-2

24 h

Bcl-2

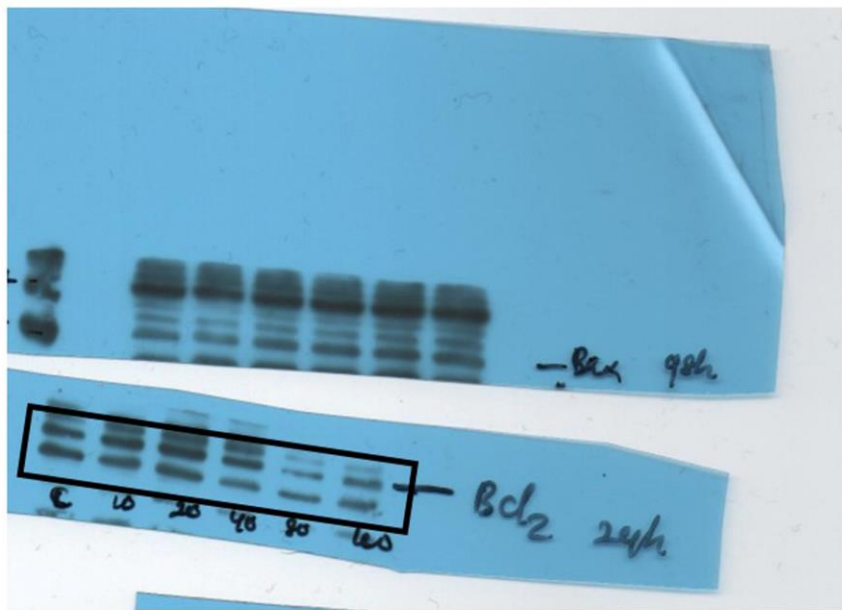
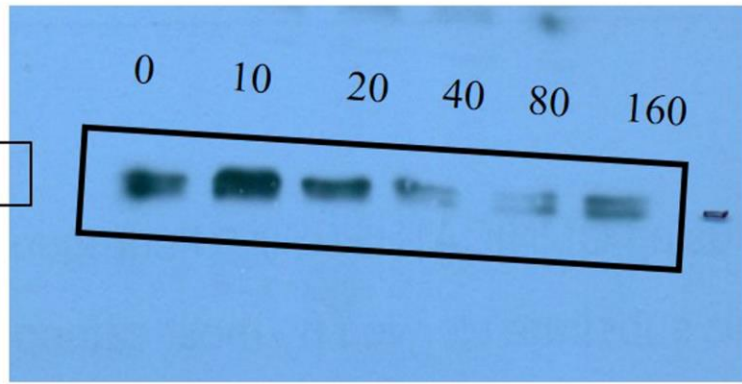

Bcl-2

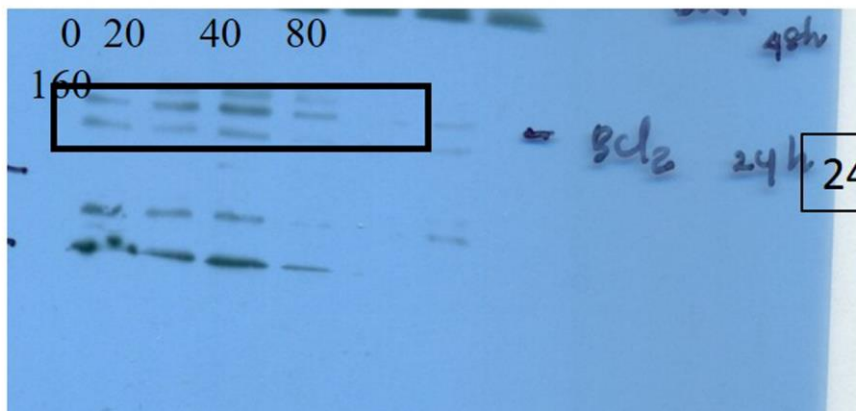

24 h

Bcl-2
24 h

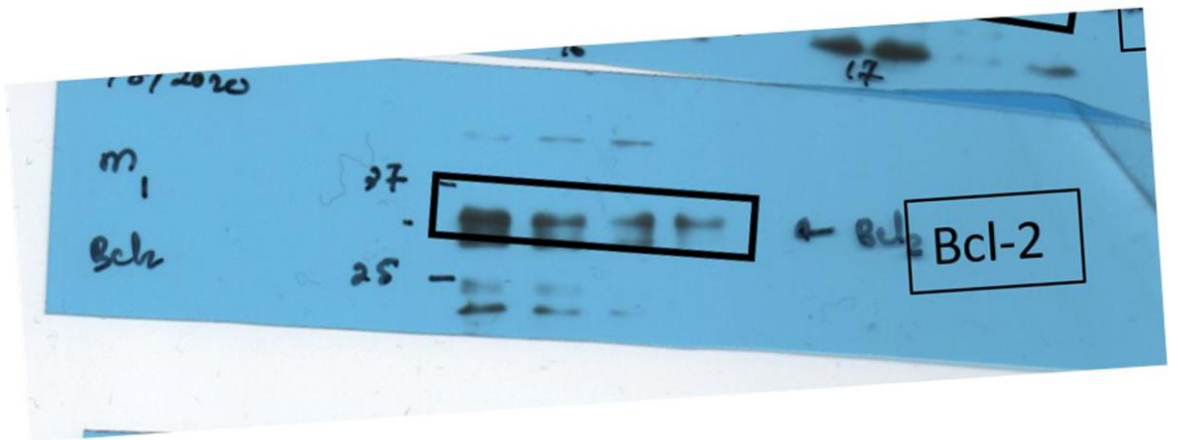
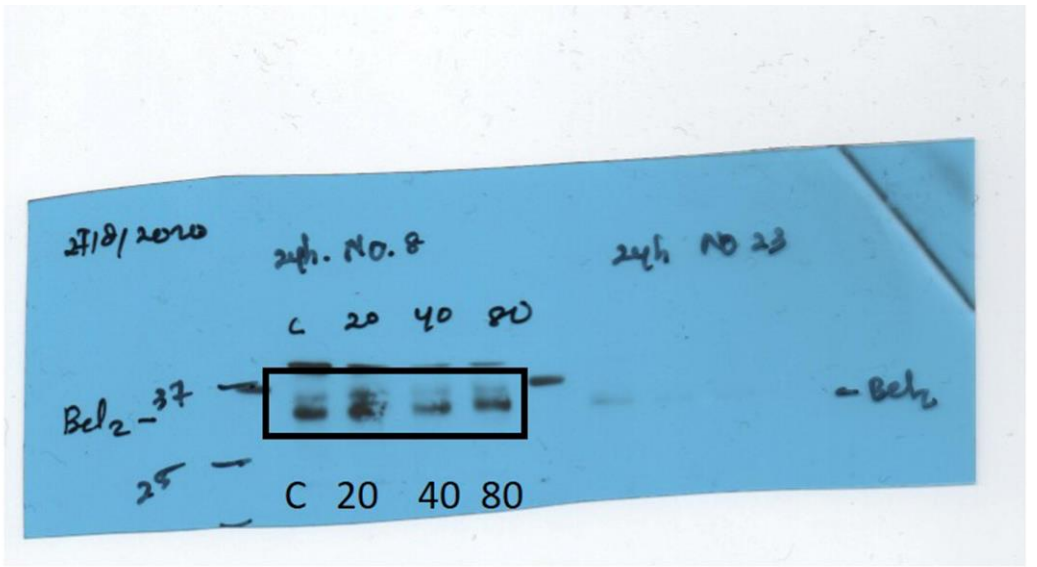

Fig.3d

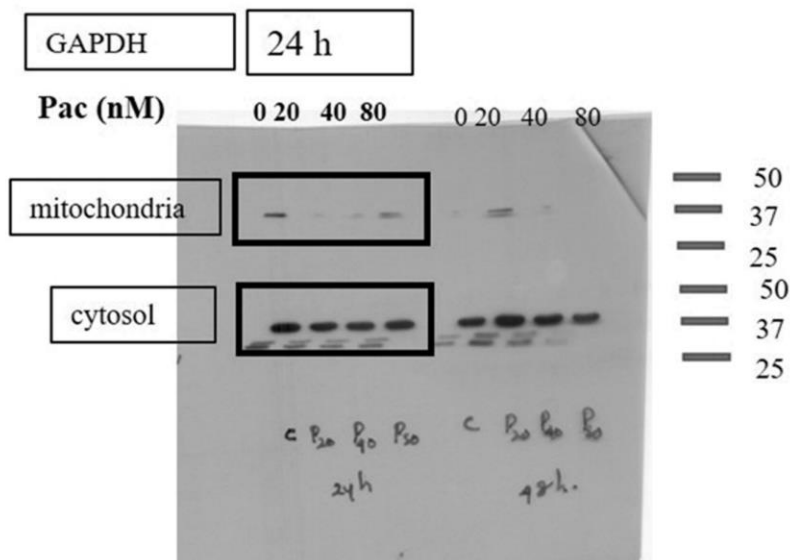
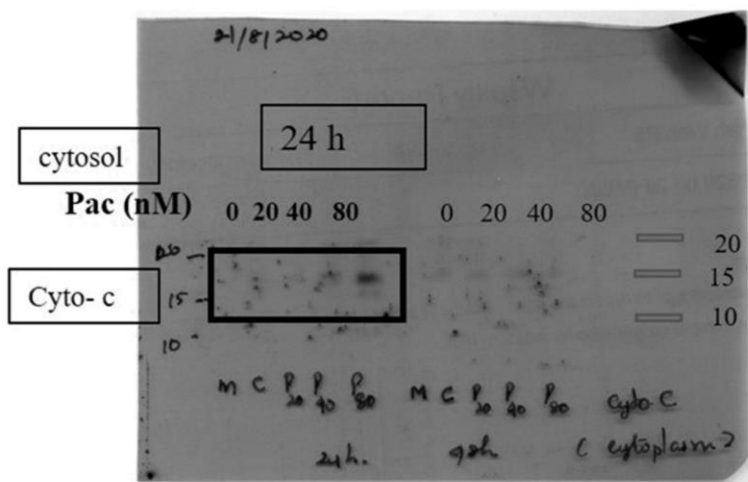
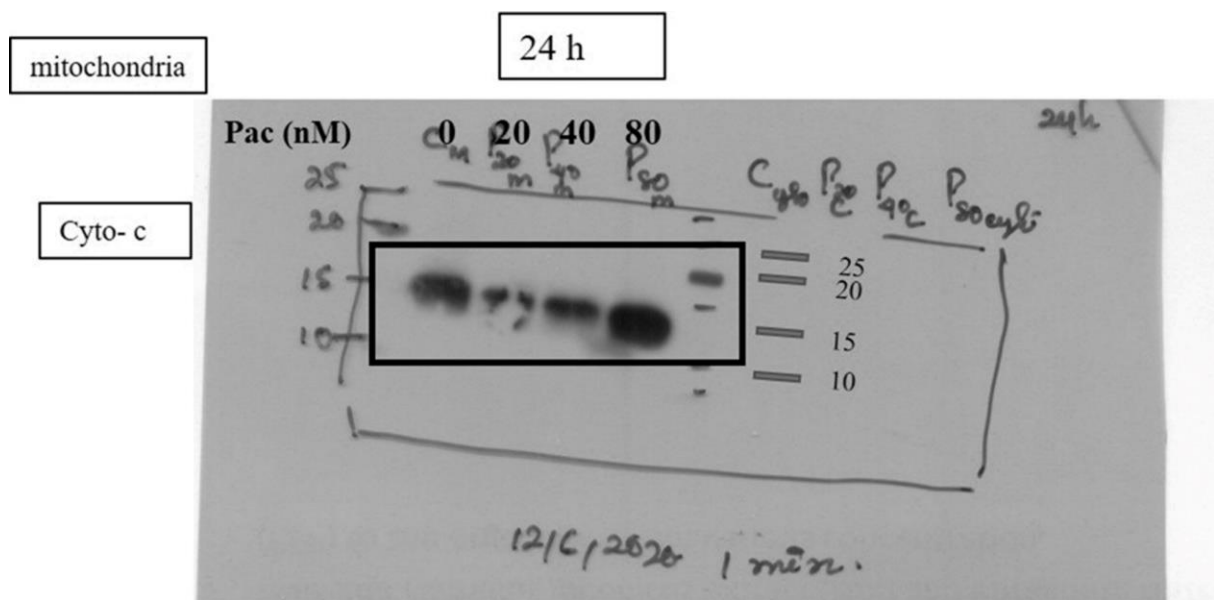
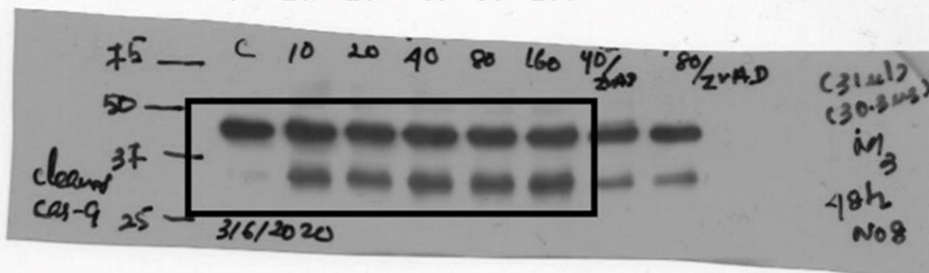

Fig. 3f

Cleaved caspase 9

Pac (nM) 0 10 20 40 80 160



Procaspase-9
Cleaved caspase 9

Pac (nM) 0 10 20 40 80 160

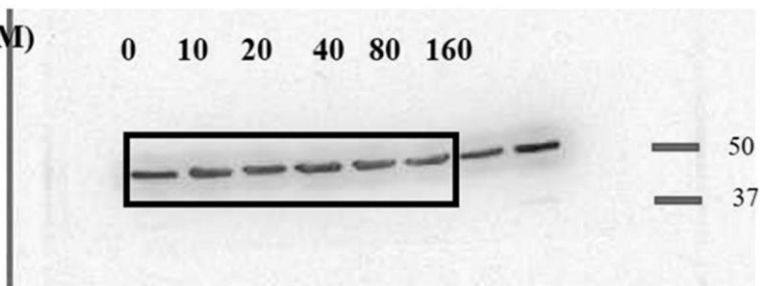

β -Actin

Cleaved caspase 9

48 h

Procaspase-9
Cleaved caspase 9

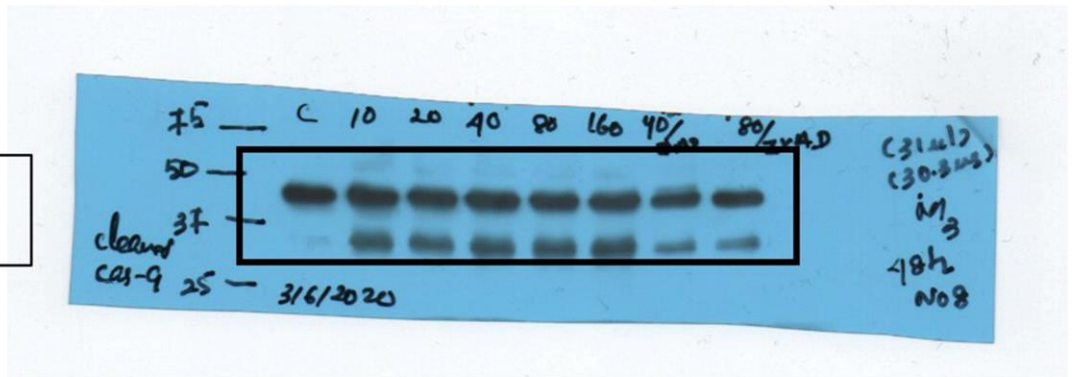

48 h

Cleaved caspase 9

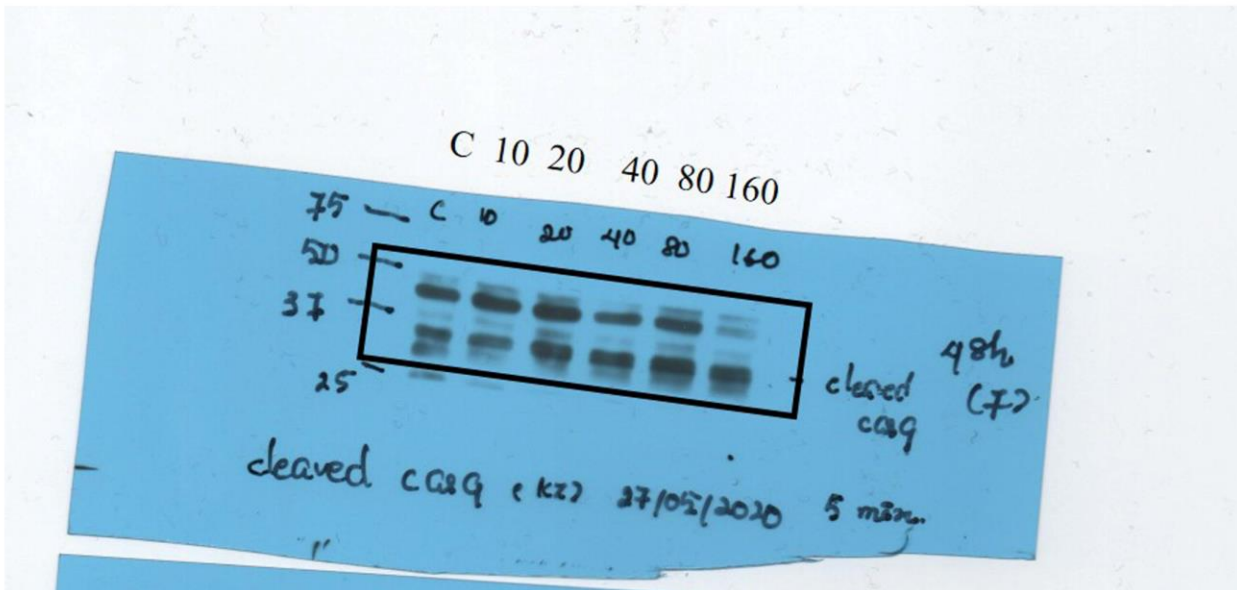
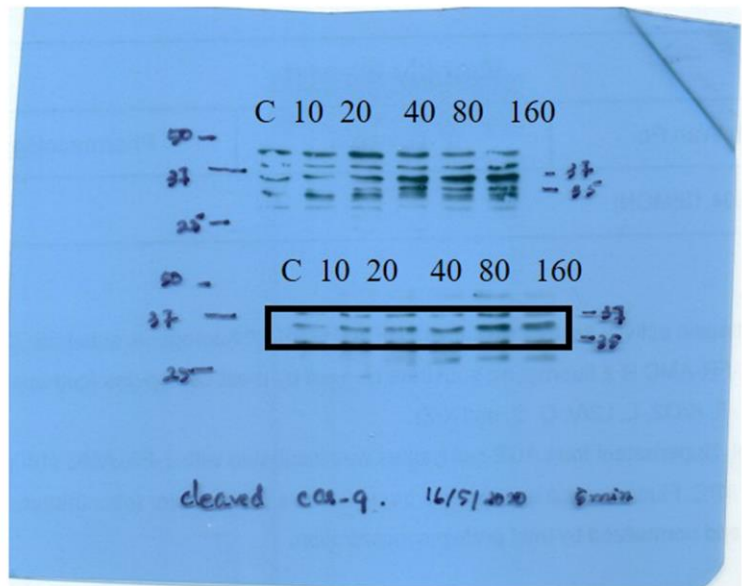
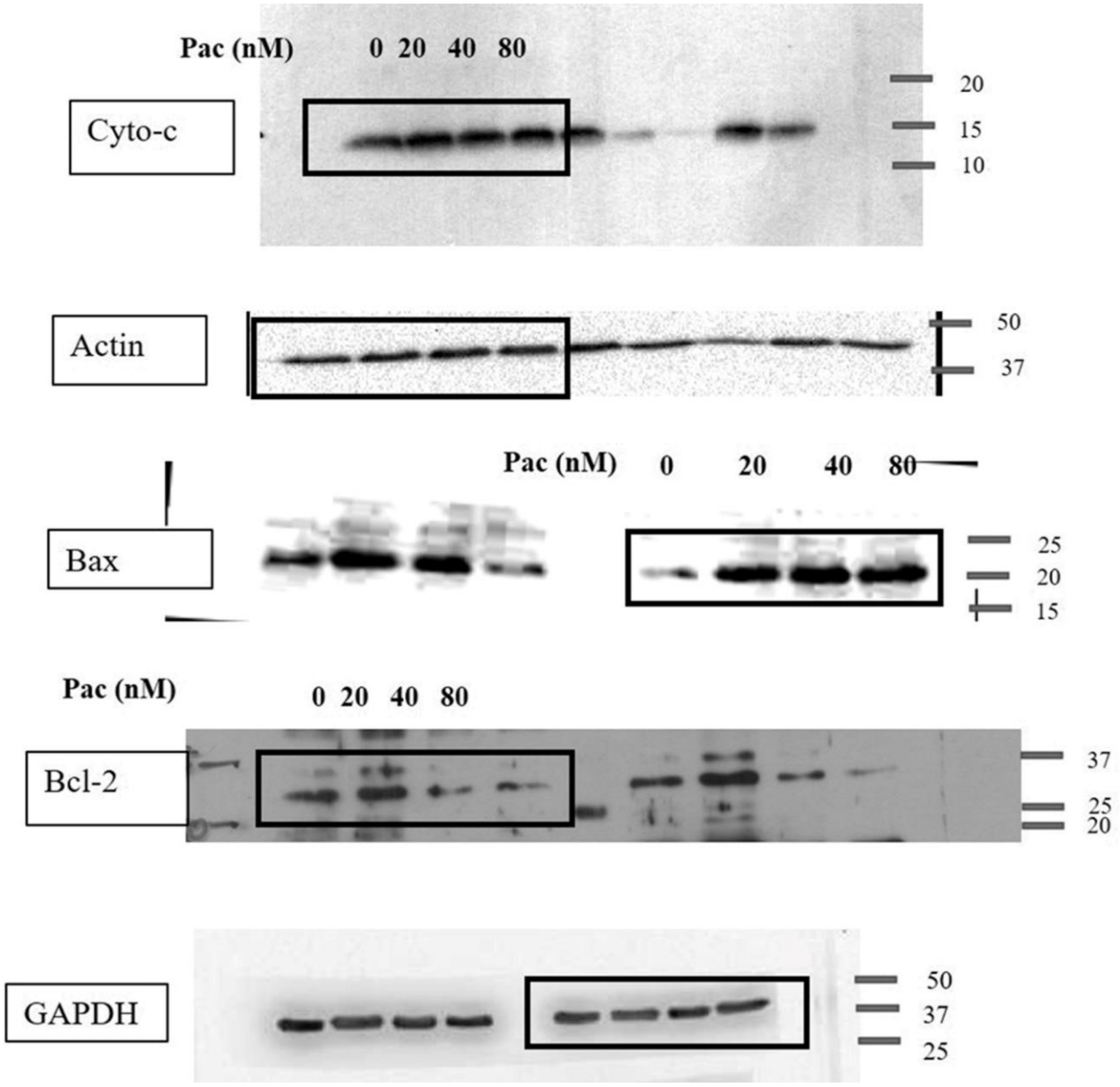
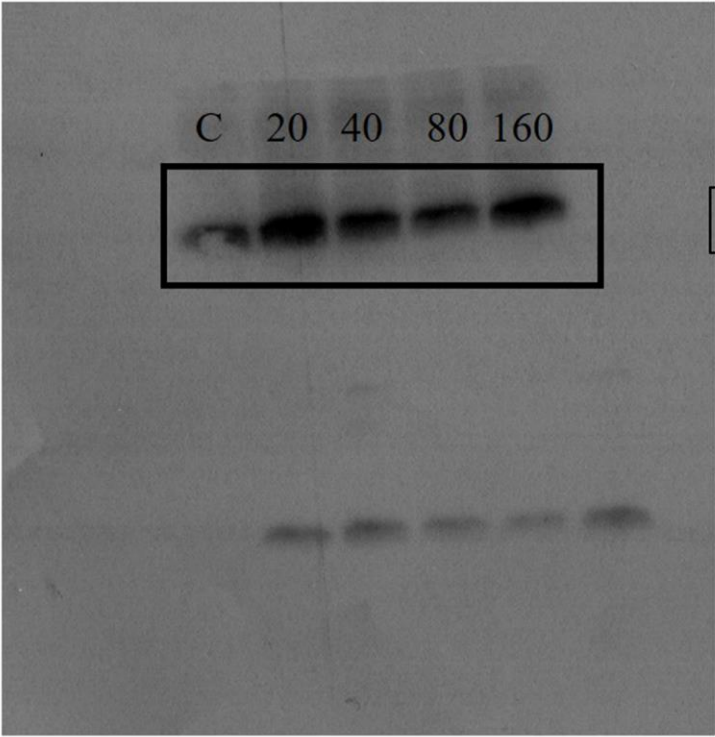

Fig. 3g



Cytochrome c

Cytochrome c



48 h

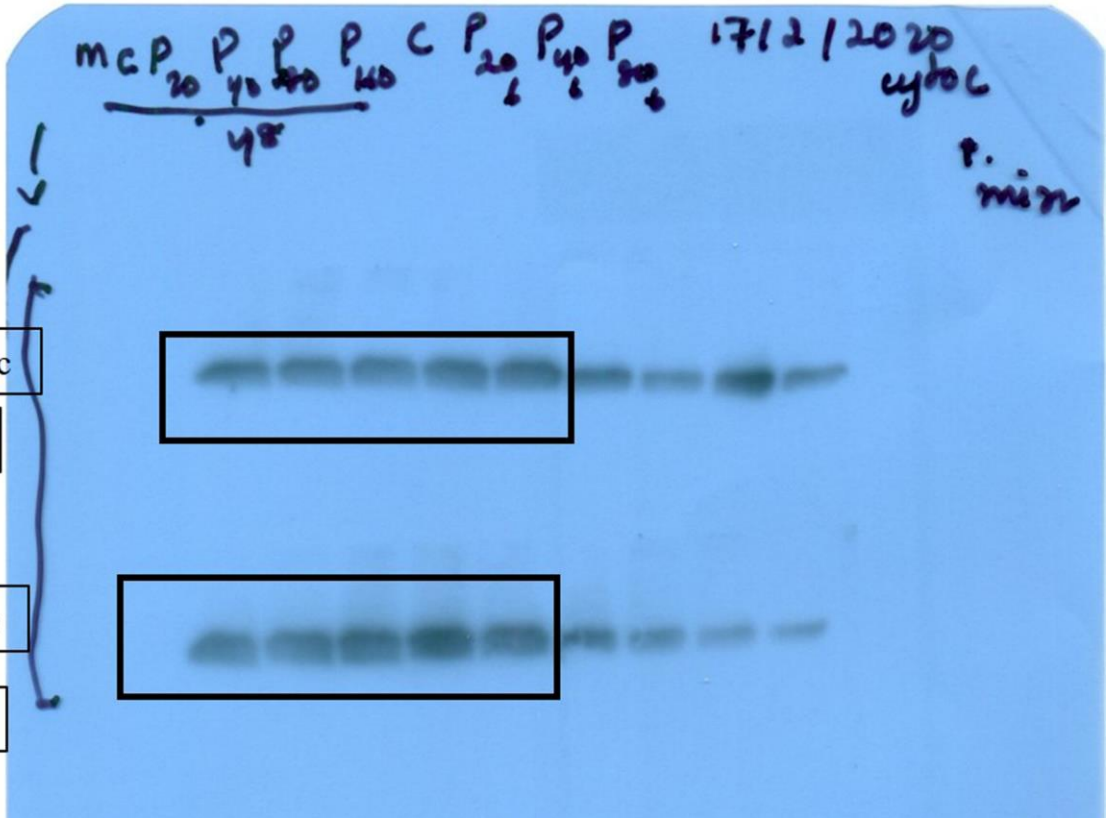

Cytochrome c

48 h

Cytochrome c

48 h

Bax

48 h
Bax

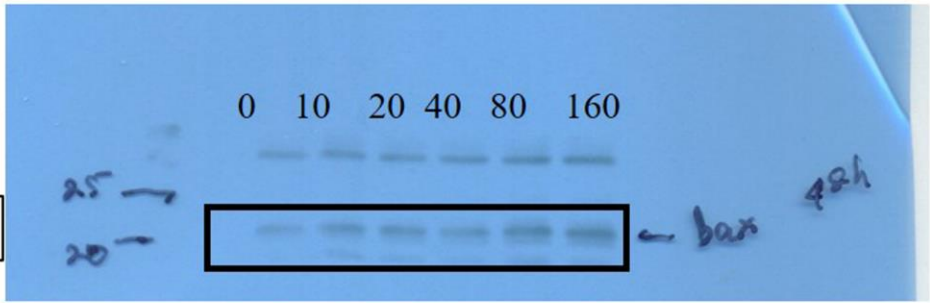

Bax

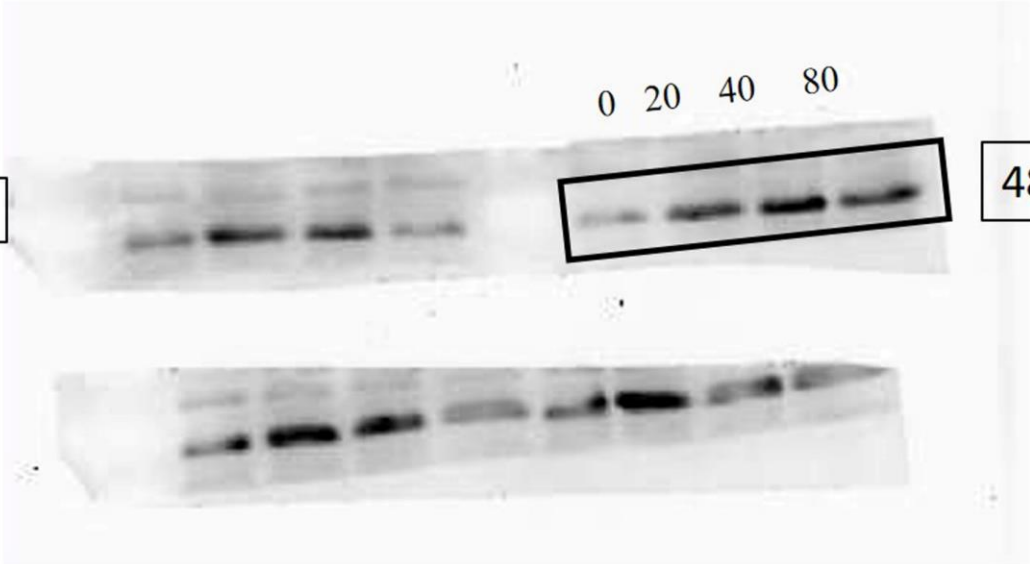

48 h
Bax

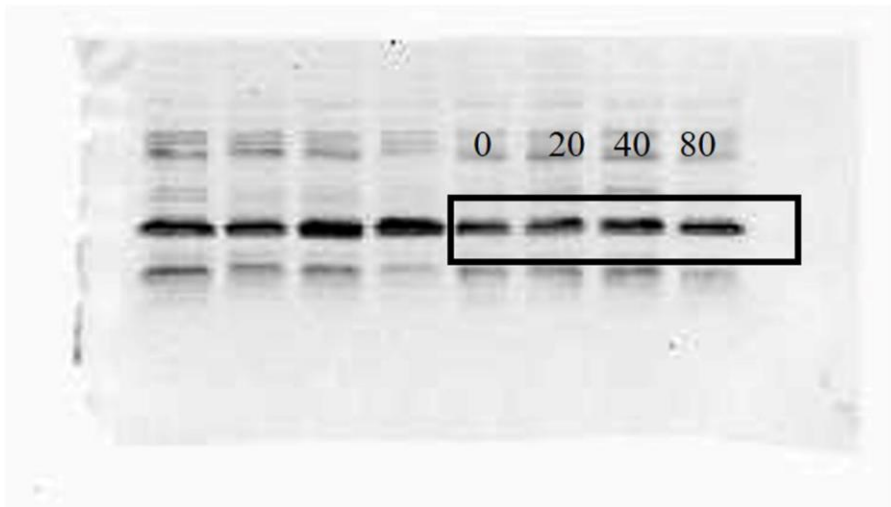

Bax
48 h

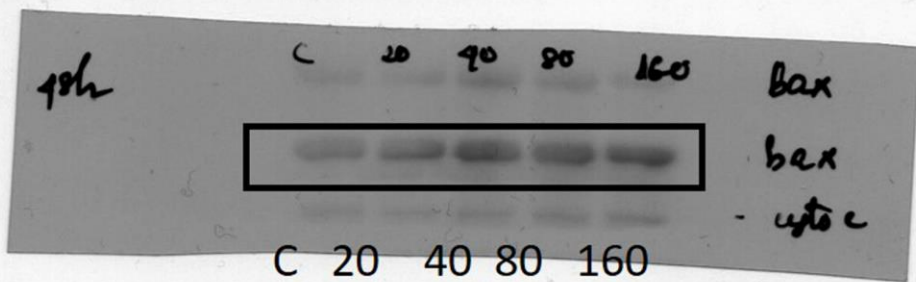

Bax
48 h

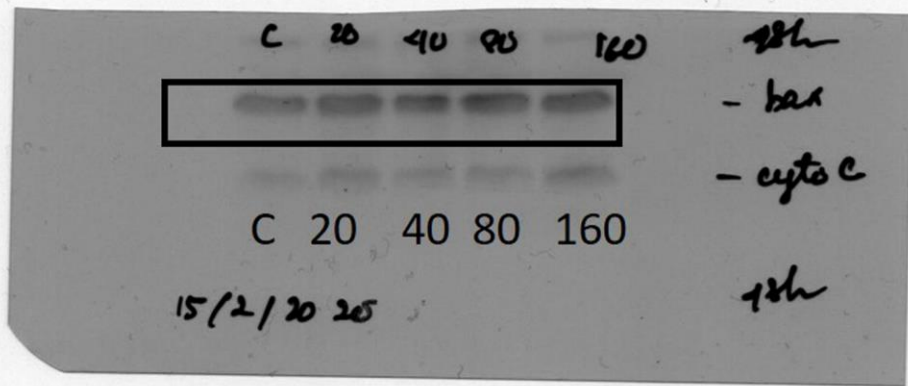

Bcl-2

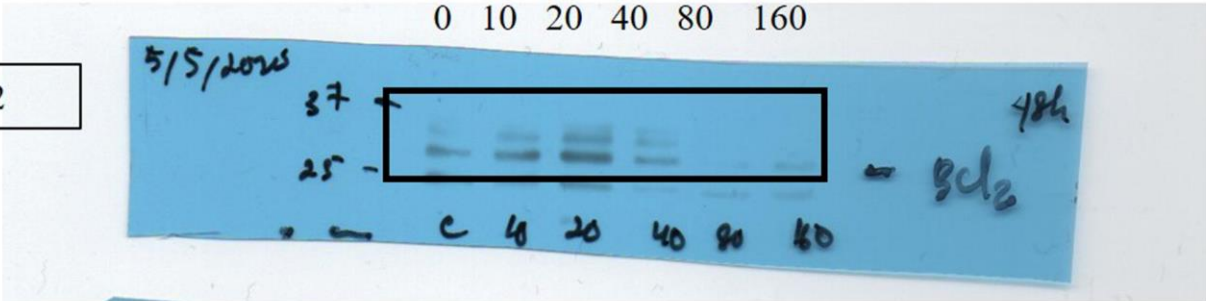

Bcl-2

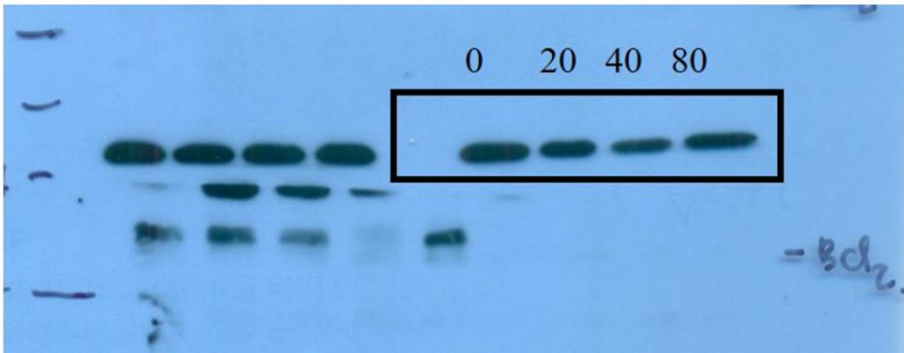

Bcl-2

48 h

Fig. 3h

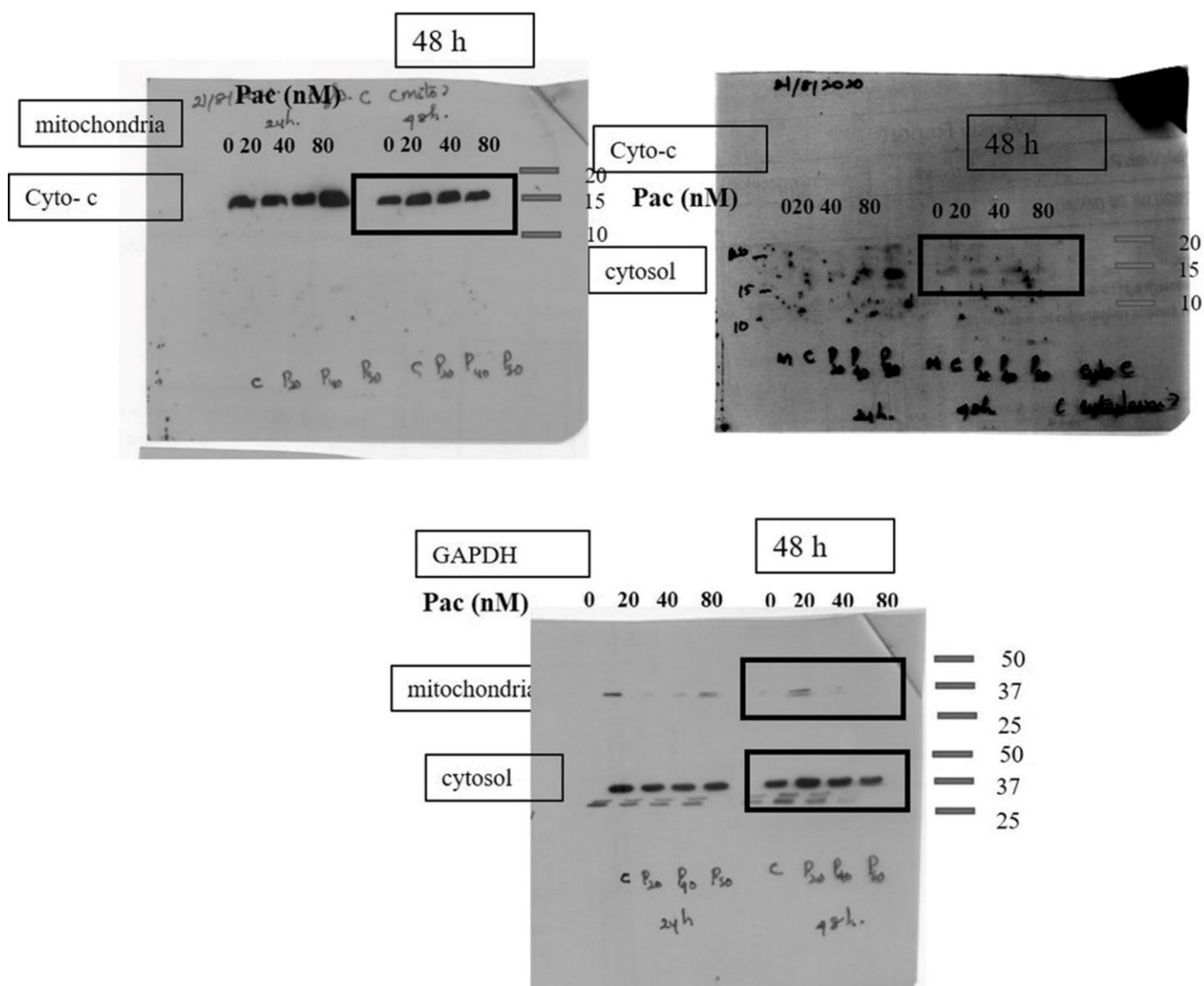

Supporting data

Fig. DD Photographs of the replicated full-length blots utilized in Figure 4

Fig. 4a

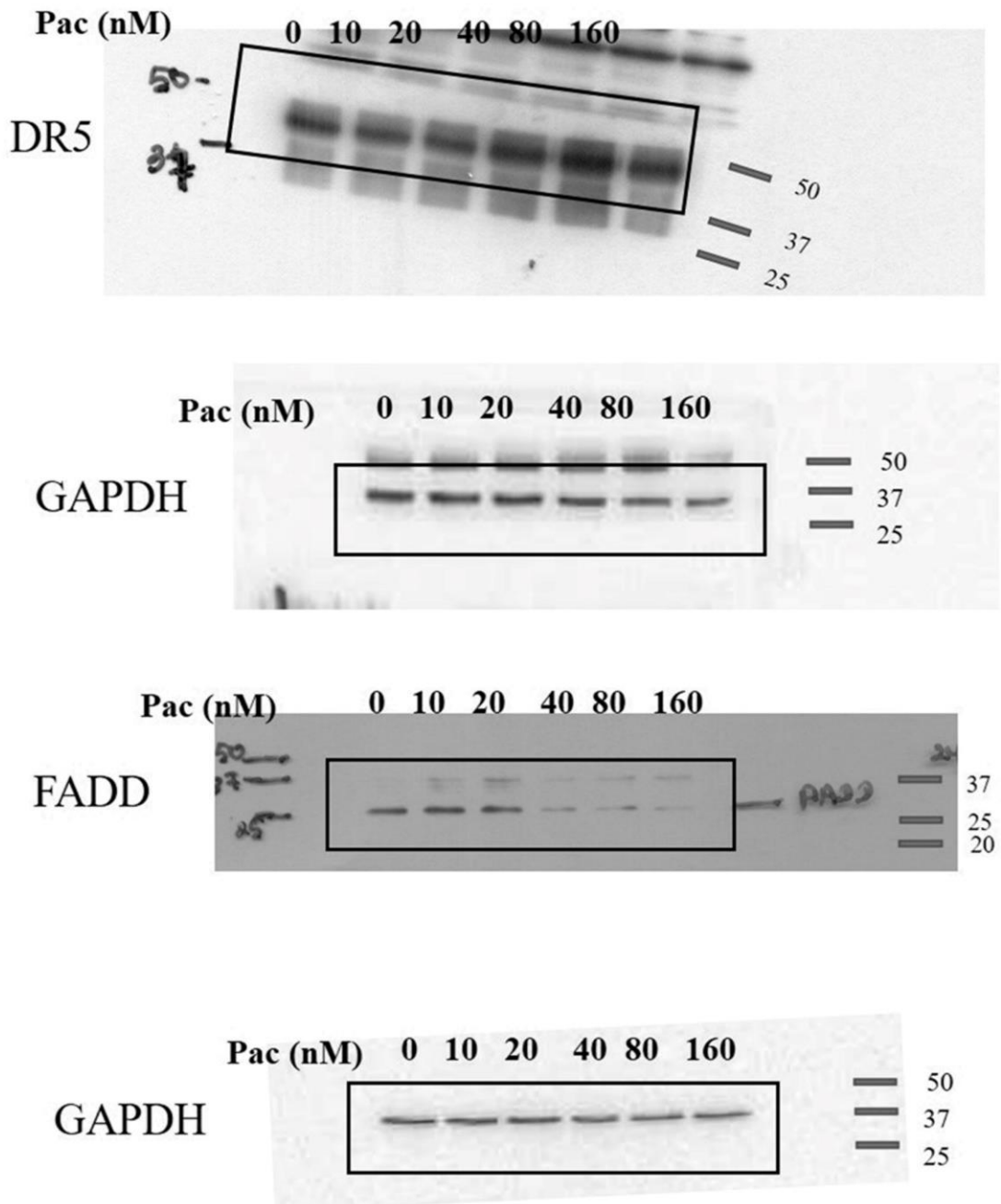

DR5

DR5

24 h

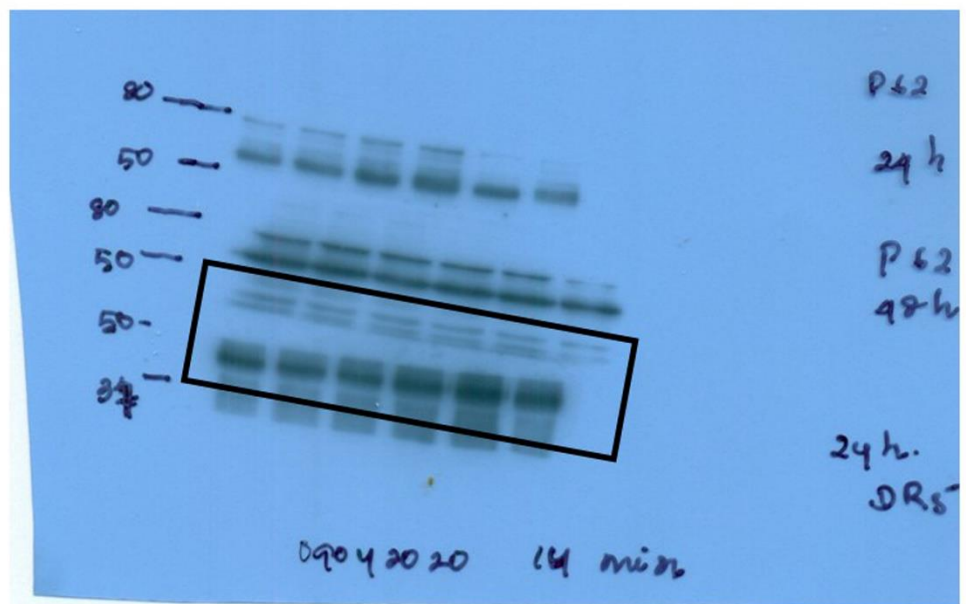

DR5

24 h

48h

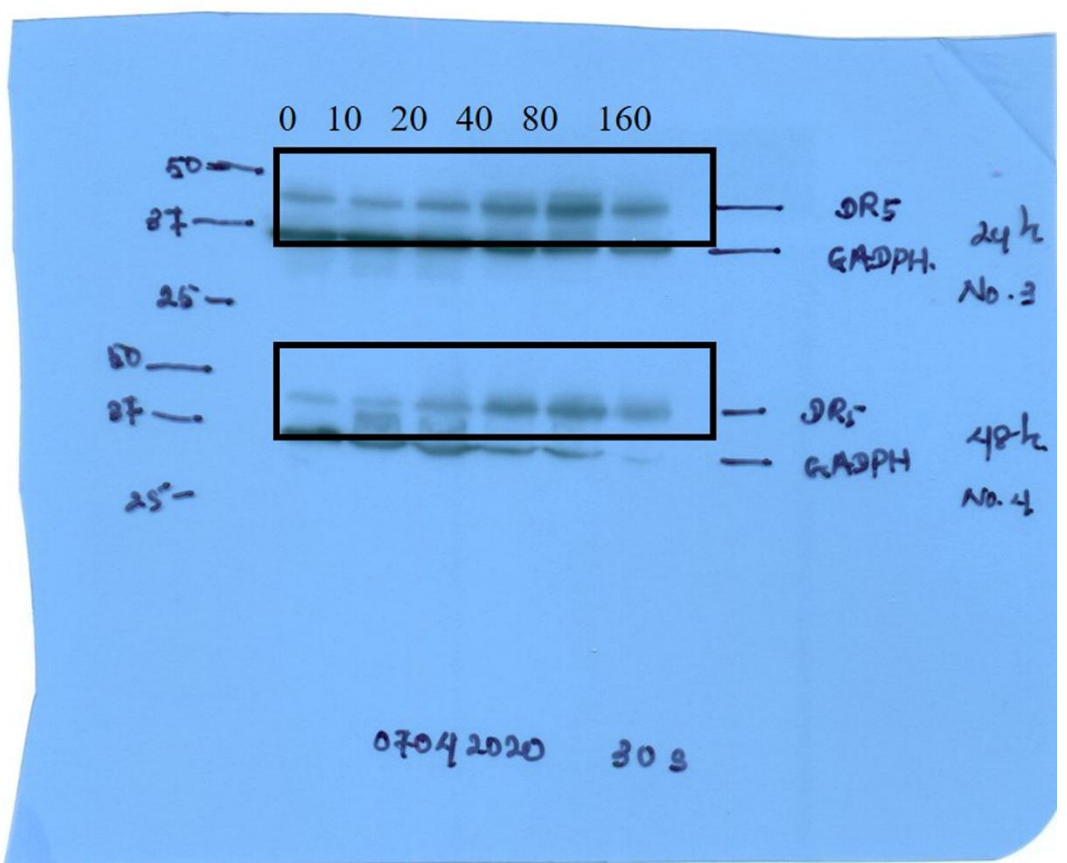

DR5

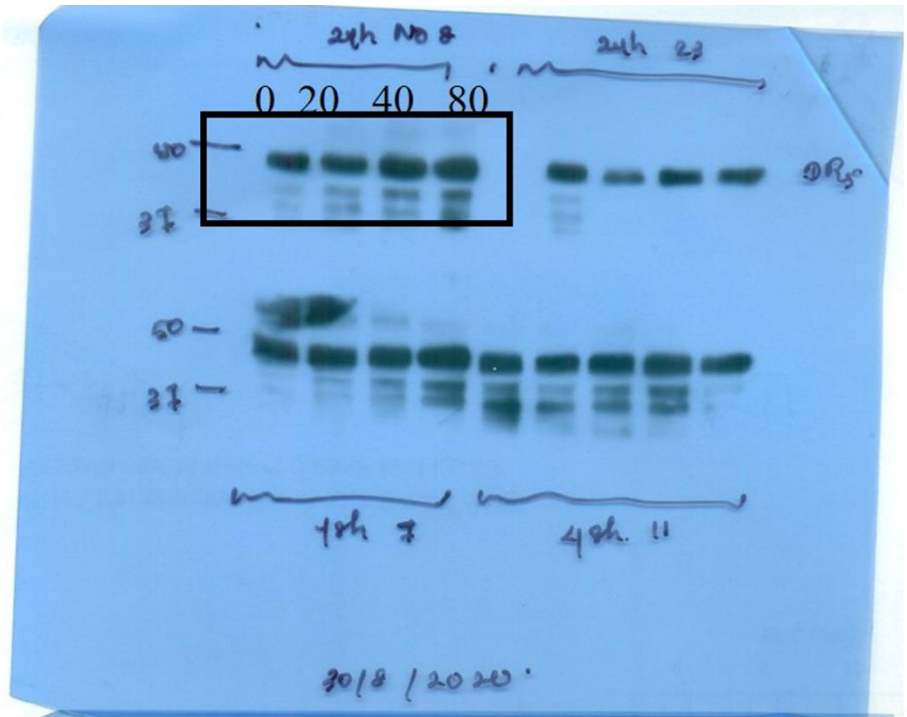

24h

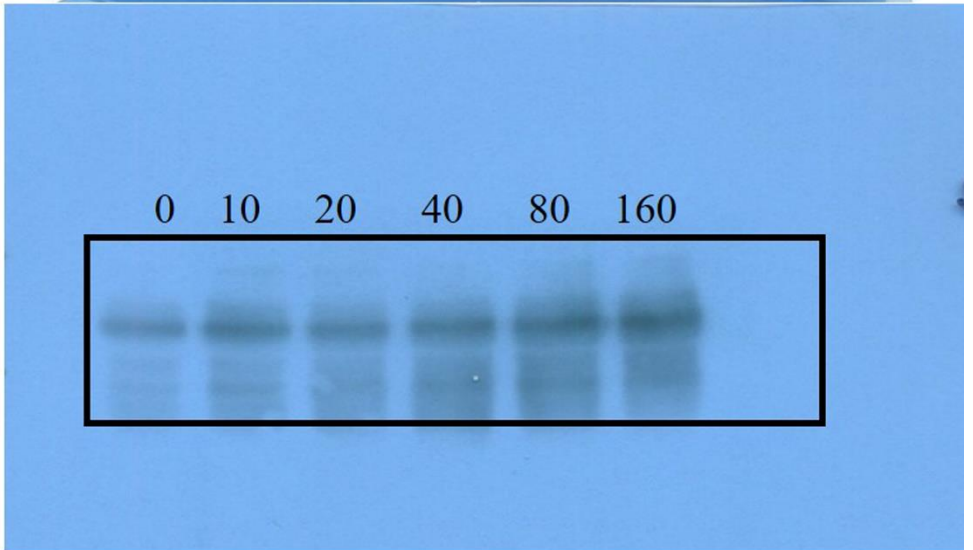

DR5

24 h

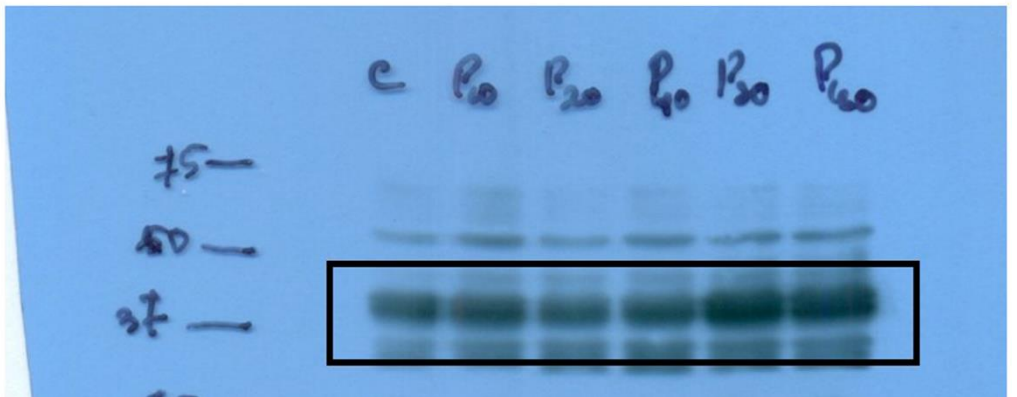

FADD

24 h

FADD

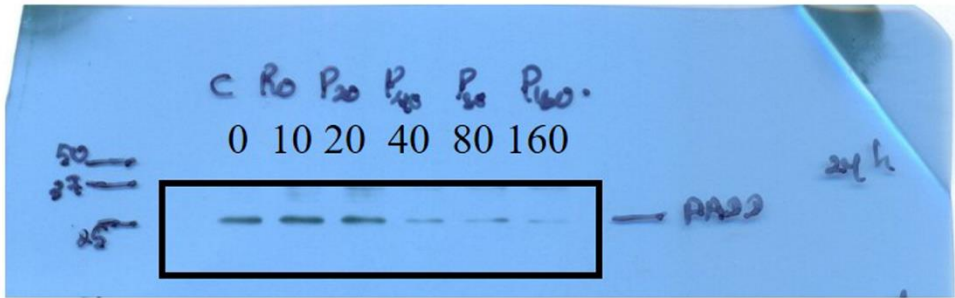

FADD

24 h

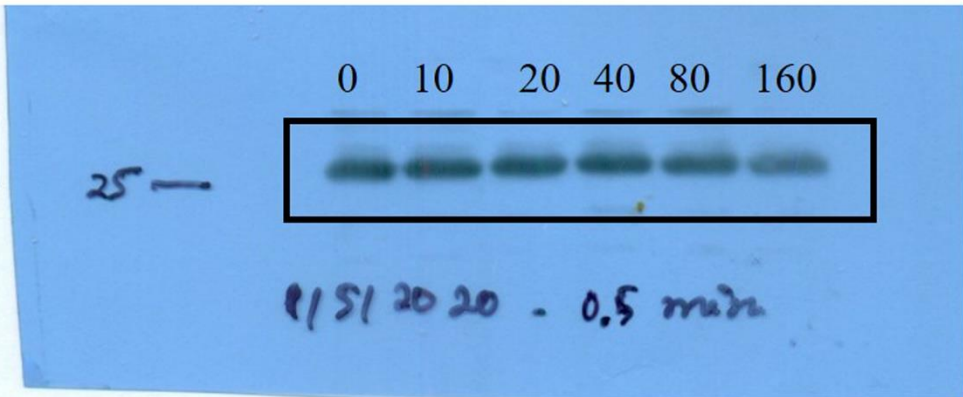

FADD

24 h

48 h

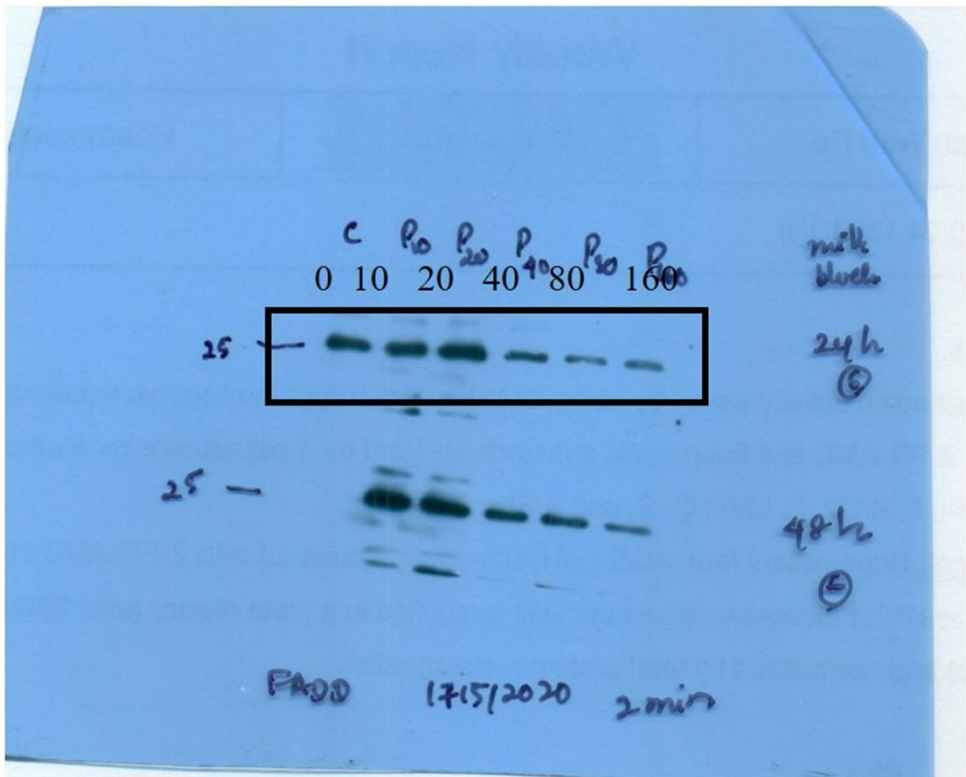
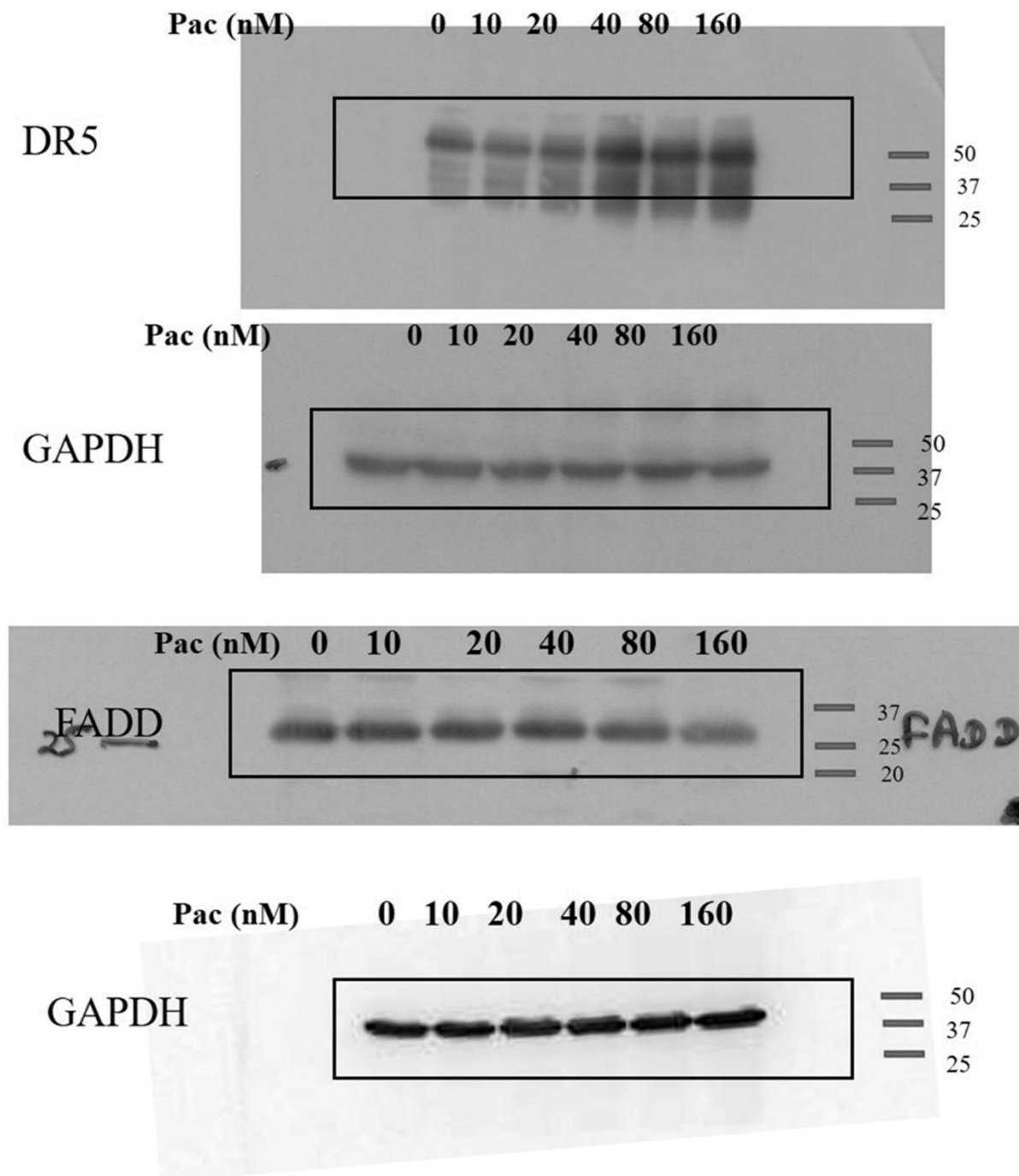

Fig.4b



DR5

DR5

48h

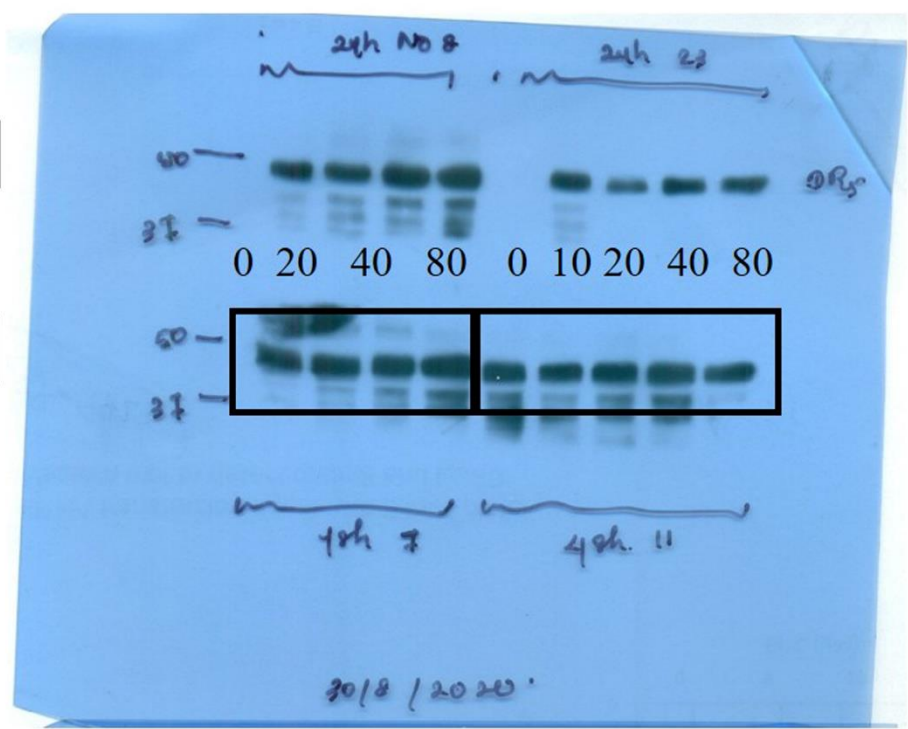

DR5

48h

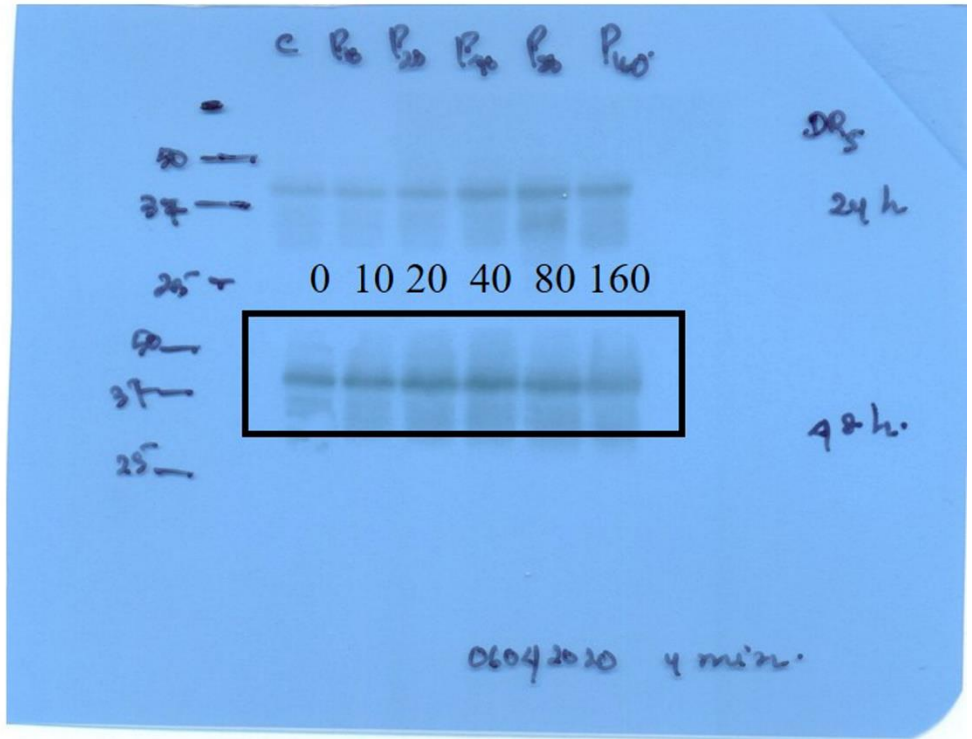

FADD

FADD

24 h

48 h

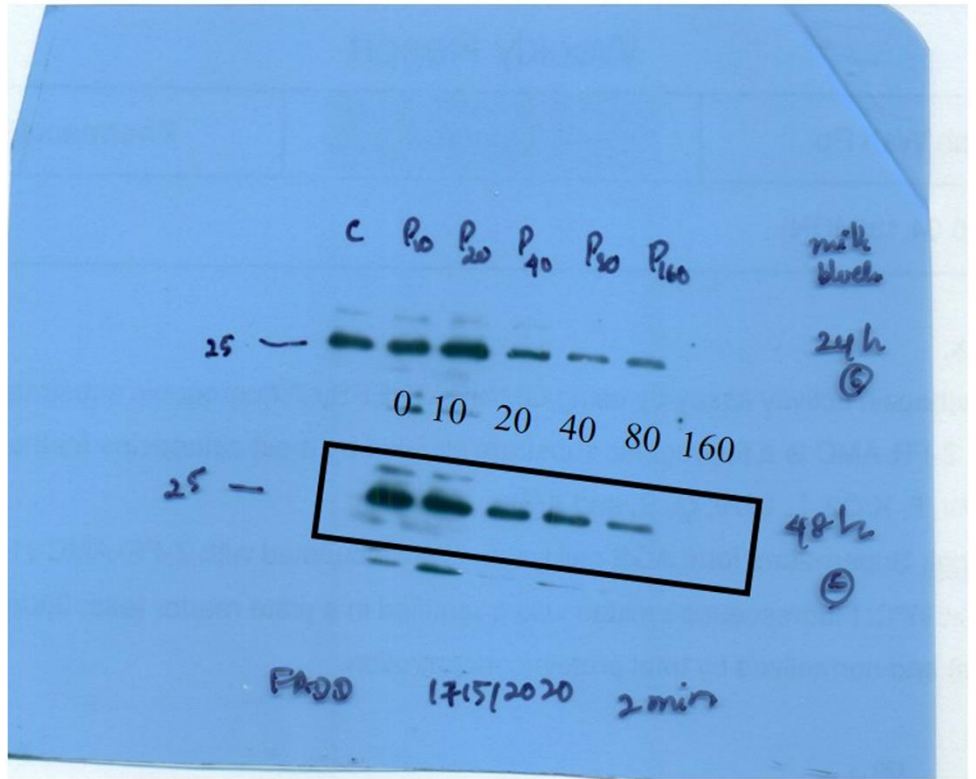

FADD

48 h

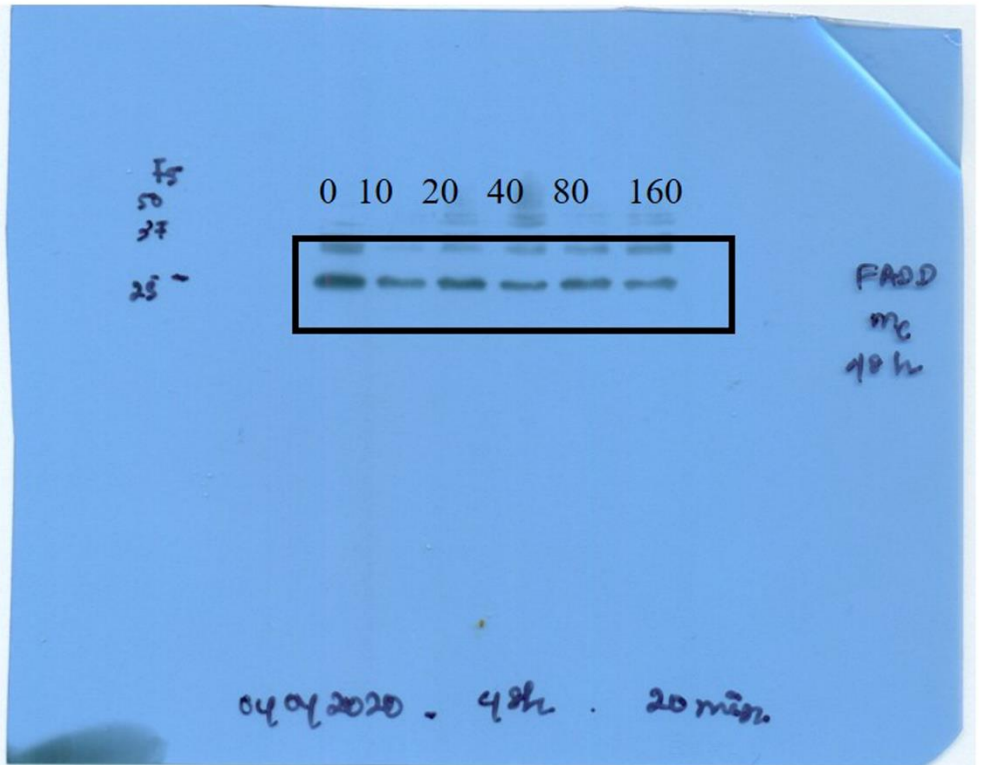

48 h

FADD

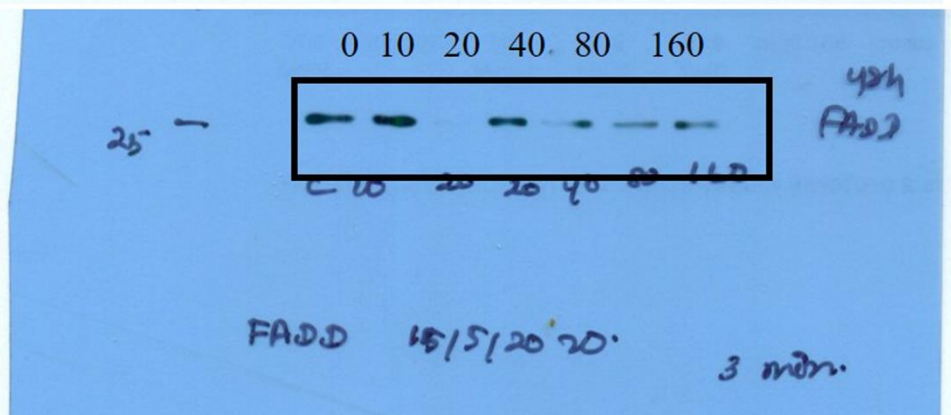
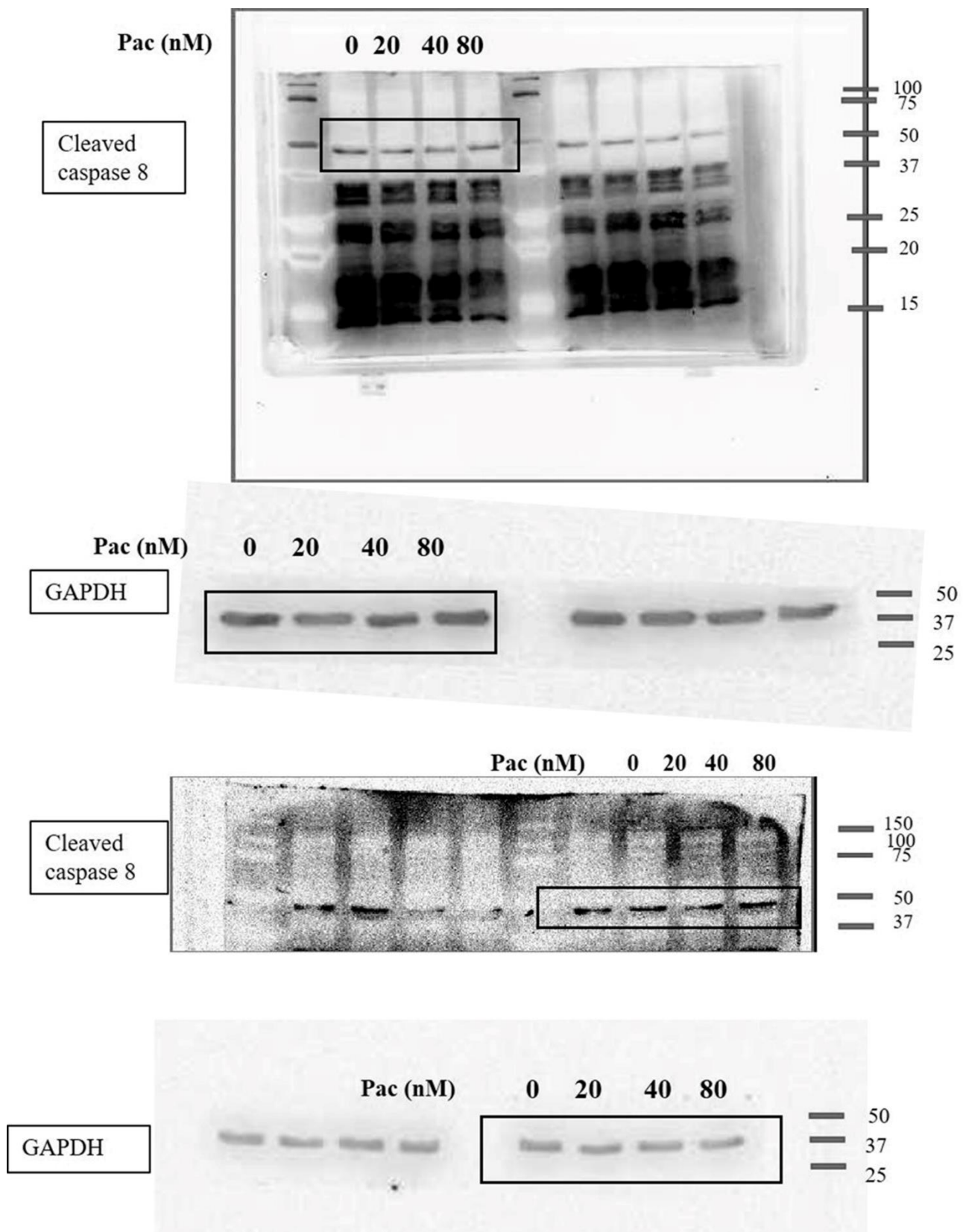
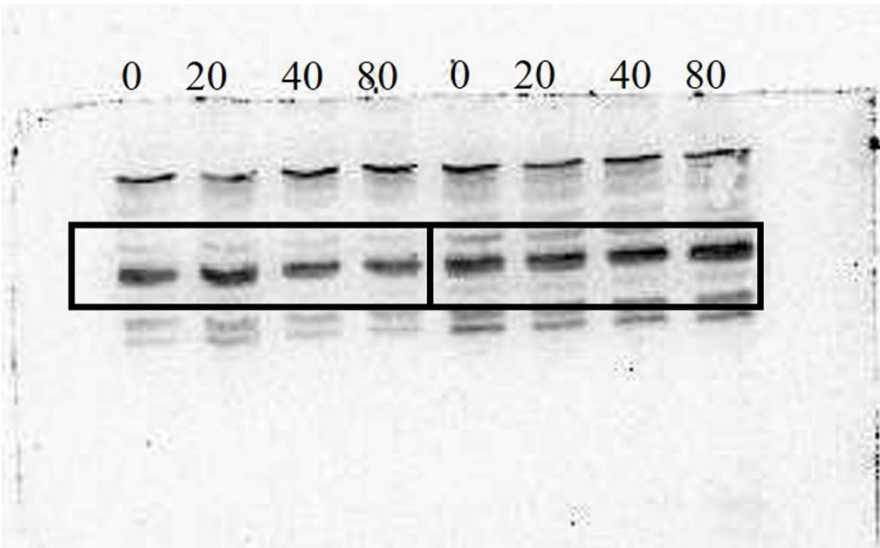

Fig. 4c



Cleaved caspase 8

24 h



48 h

Cleaved caspase 8

24 h

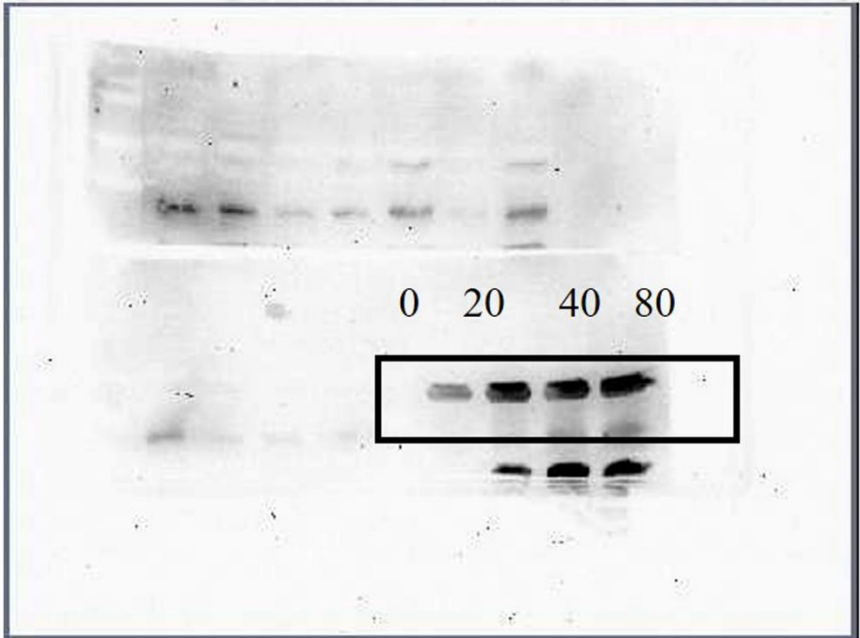

Cleaved caspase 8

48 h

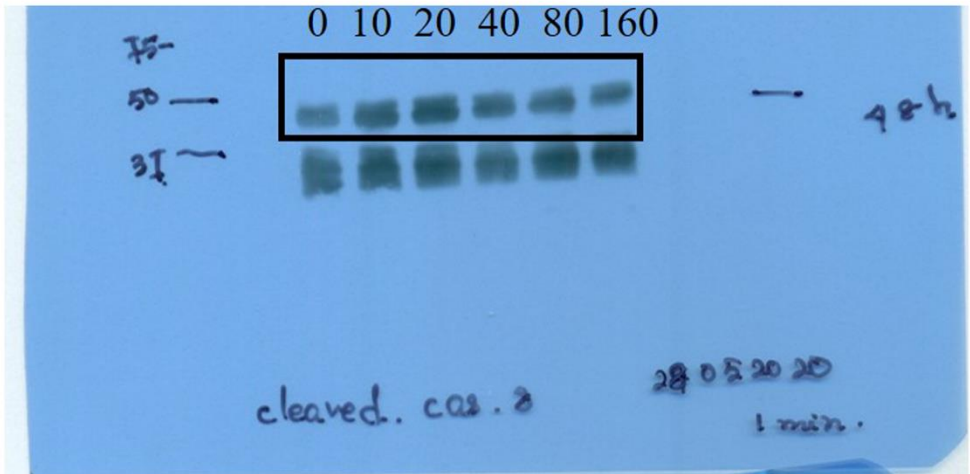

Cleaved
caspase 8

24 h

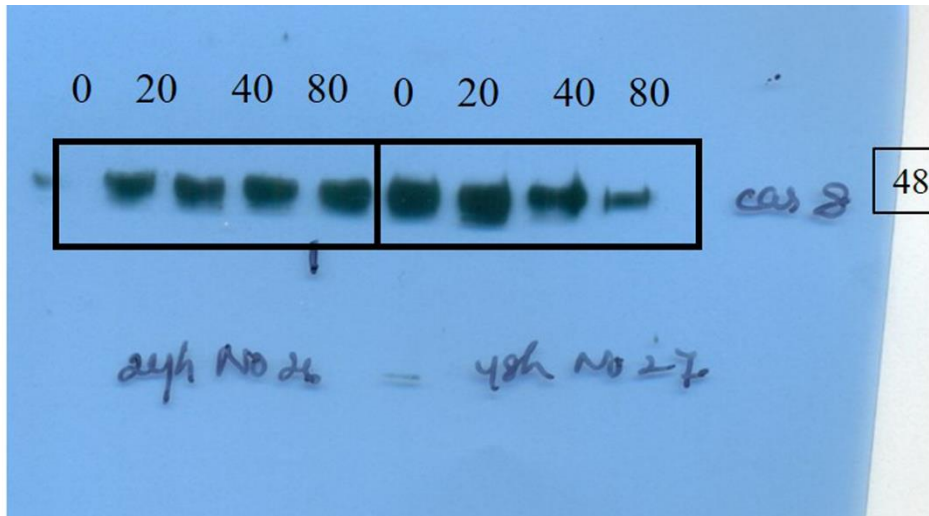

48 h

24h NO 26 - 48h NO 27

Supporting data

Fig.EE Photographs of the replicated full-length blots described in Figure 5

Fig. 5c

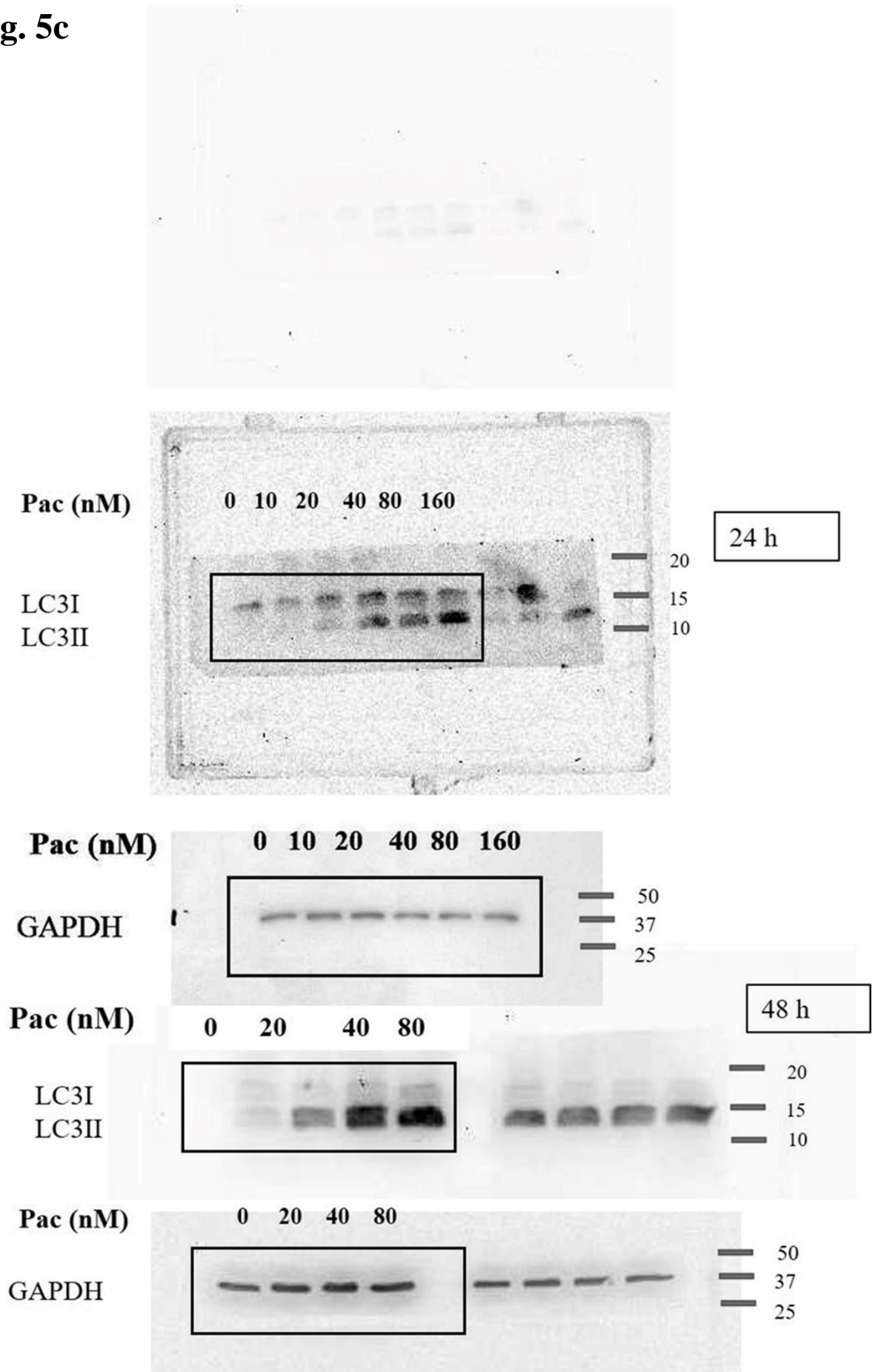

LC3B
24 h

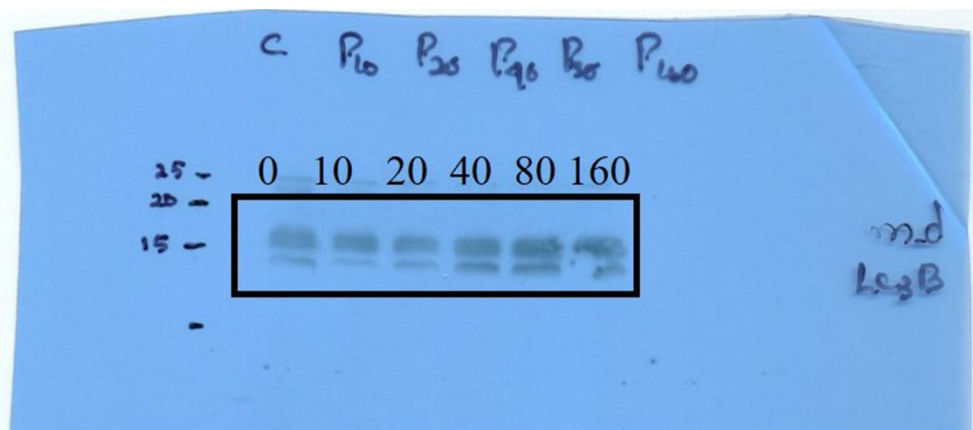

GAPDH

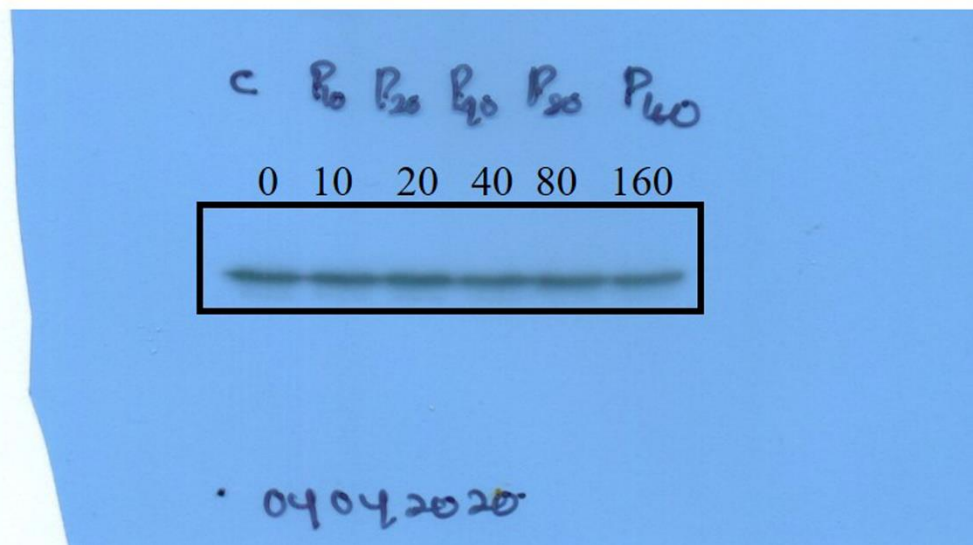

24 h

LC3B

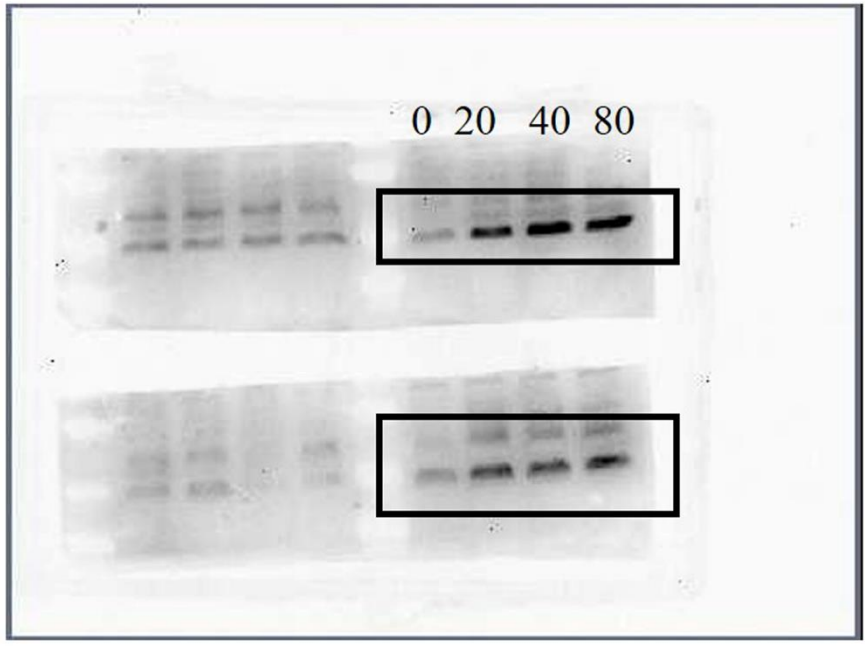

LC3B

24 h

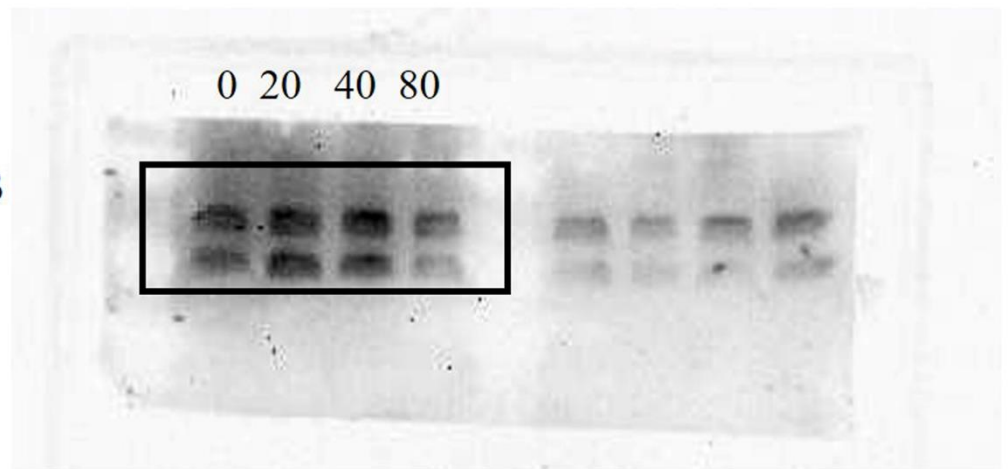

LC3B

24 h

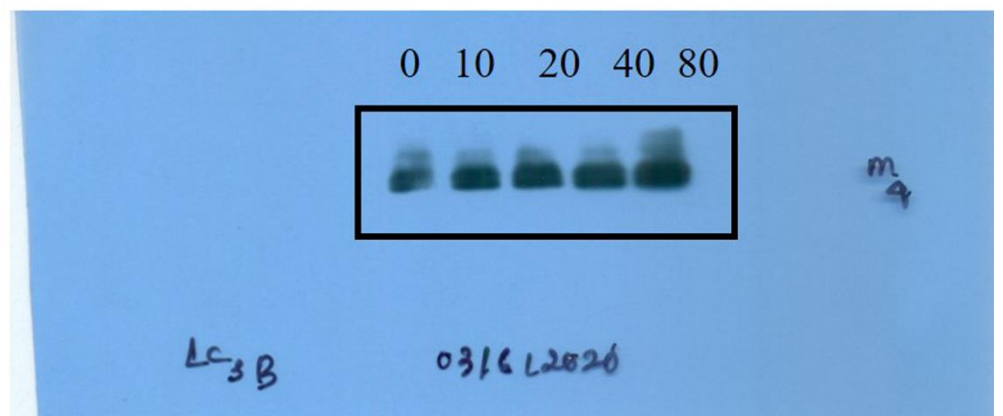

LC3B

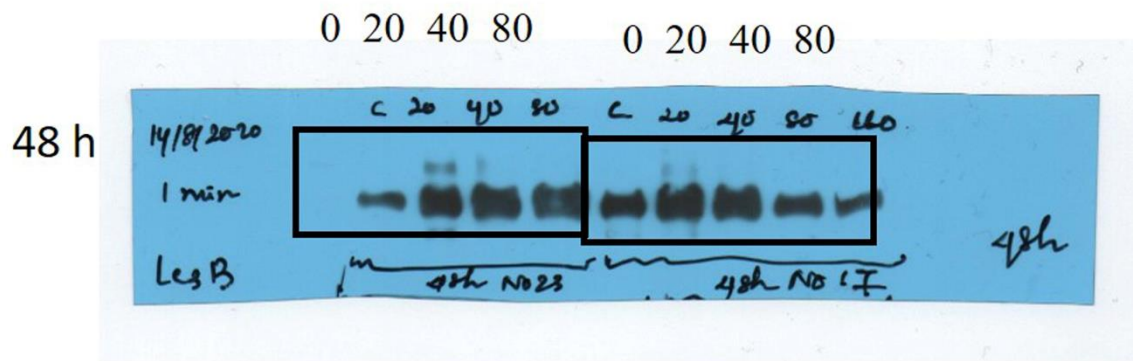

LC3B

48 h

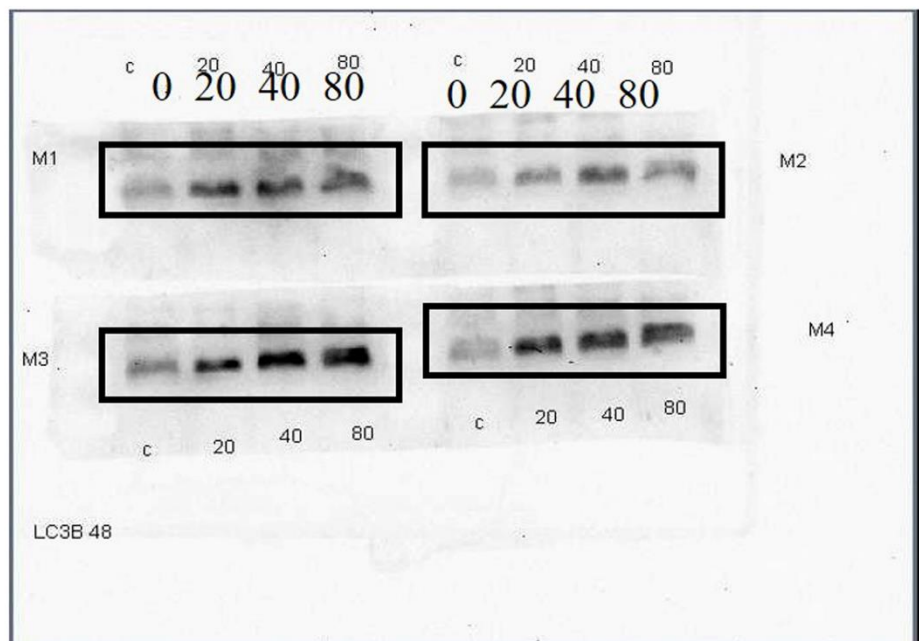

LC3B

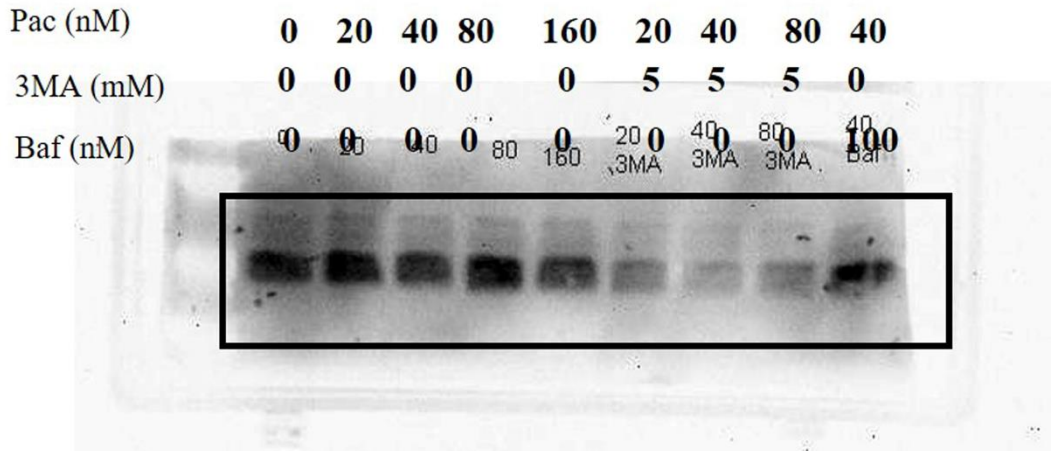

LC3B

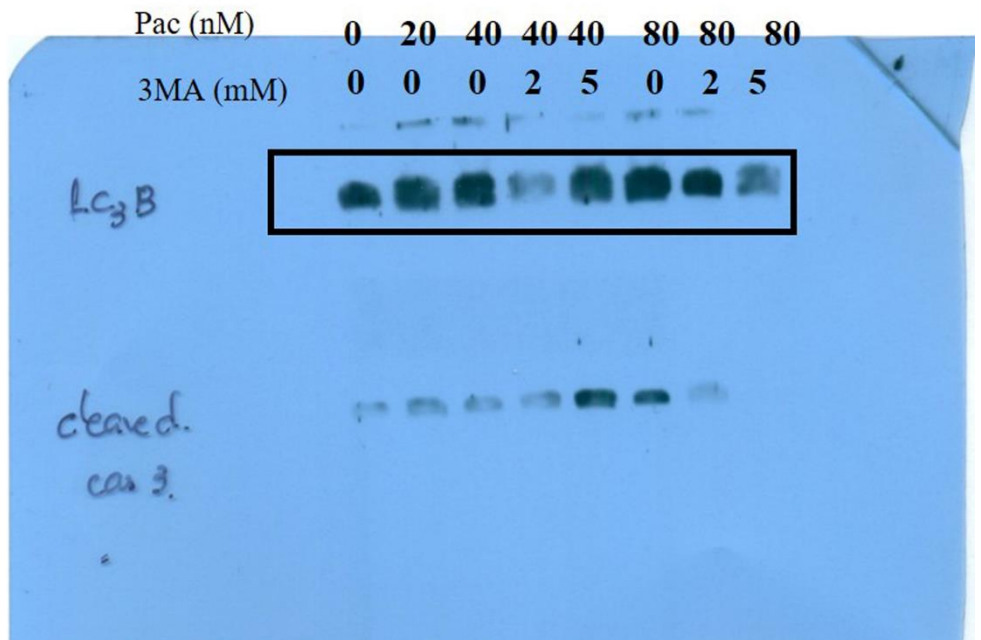
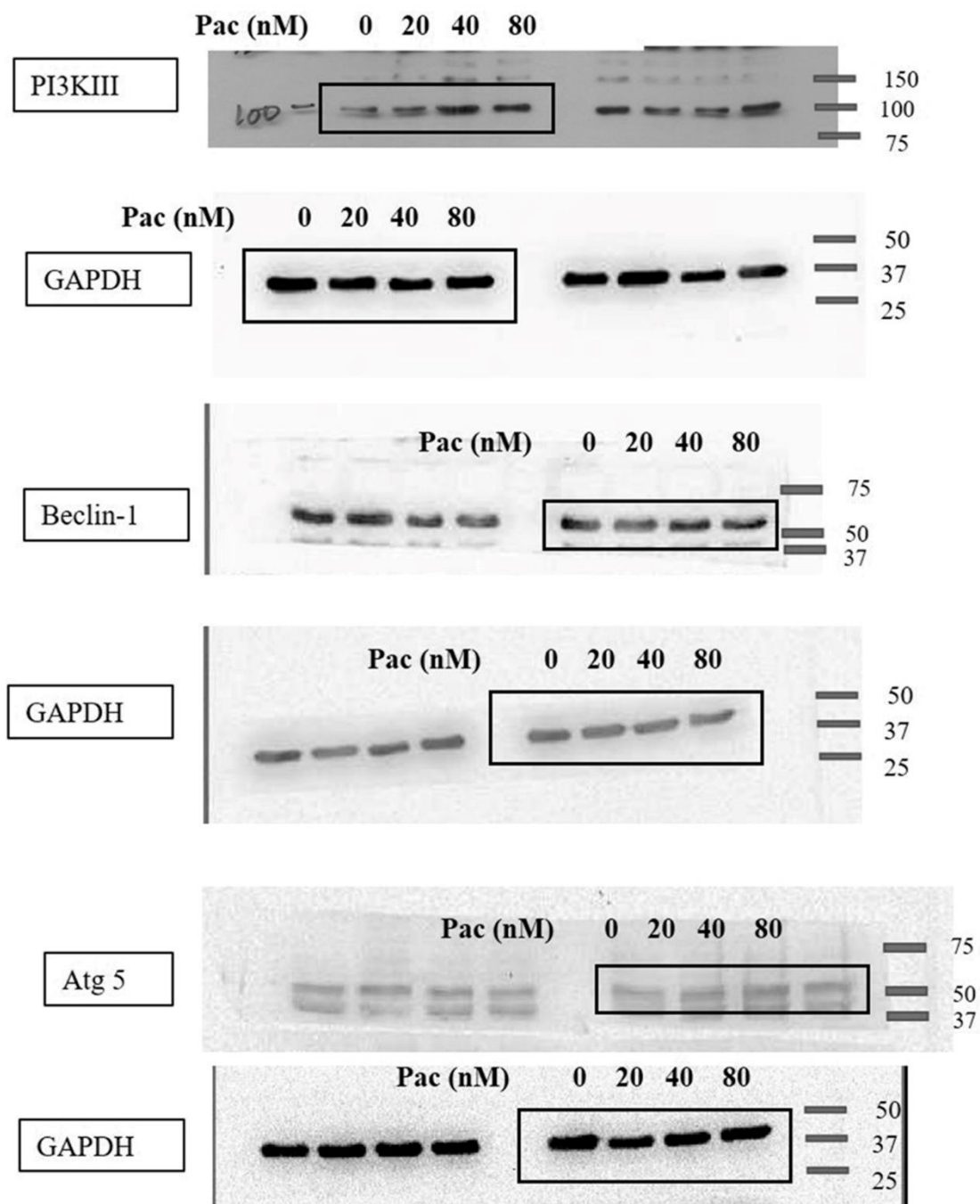

Fig. 5d

24 h



PI3K

24 h

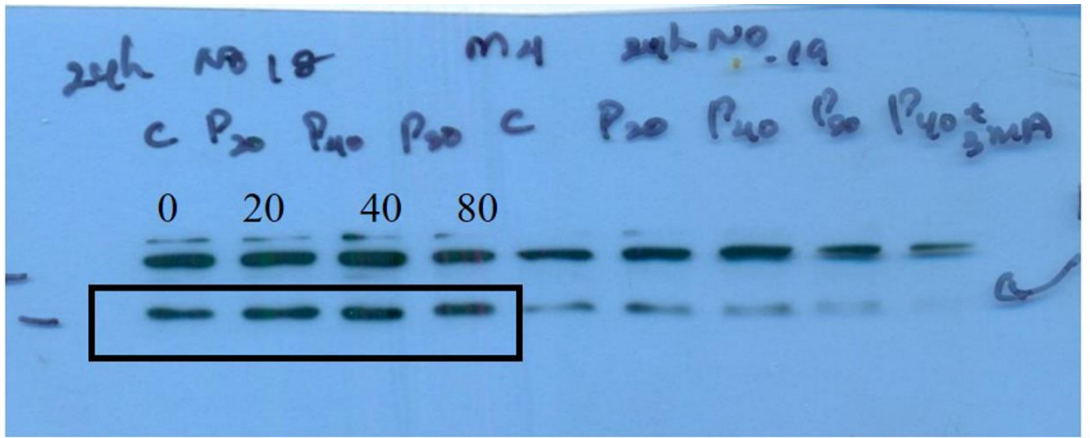

24 h

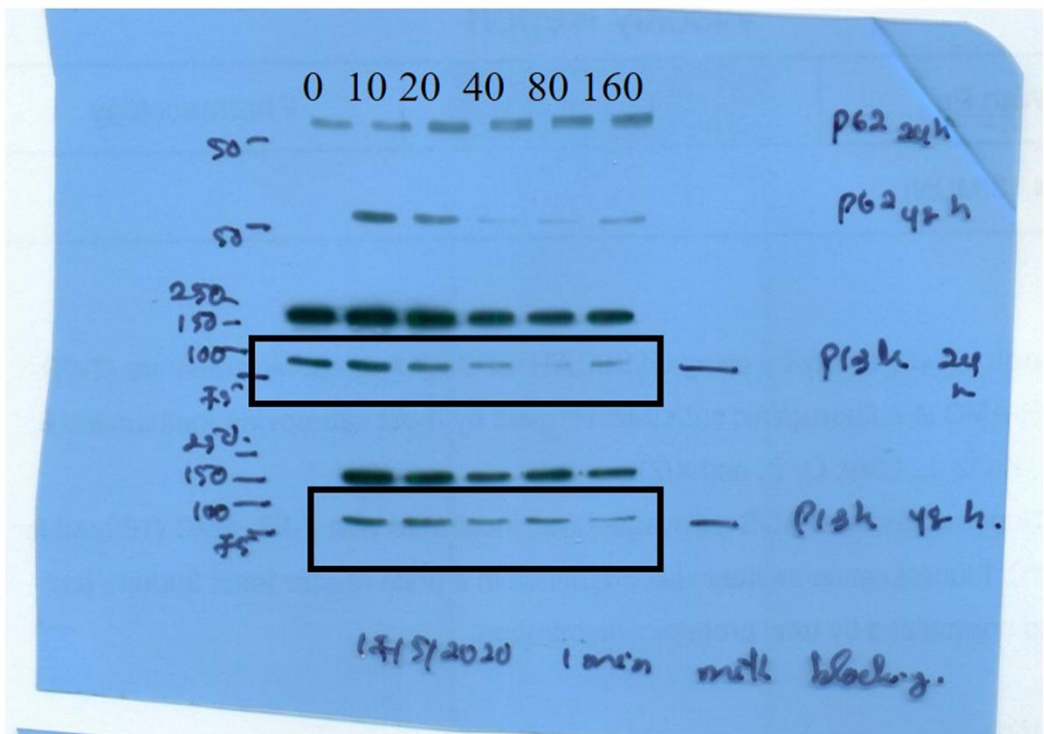

PI3K

24 h

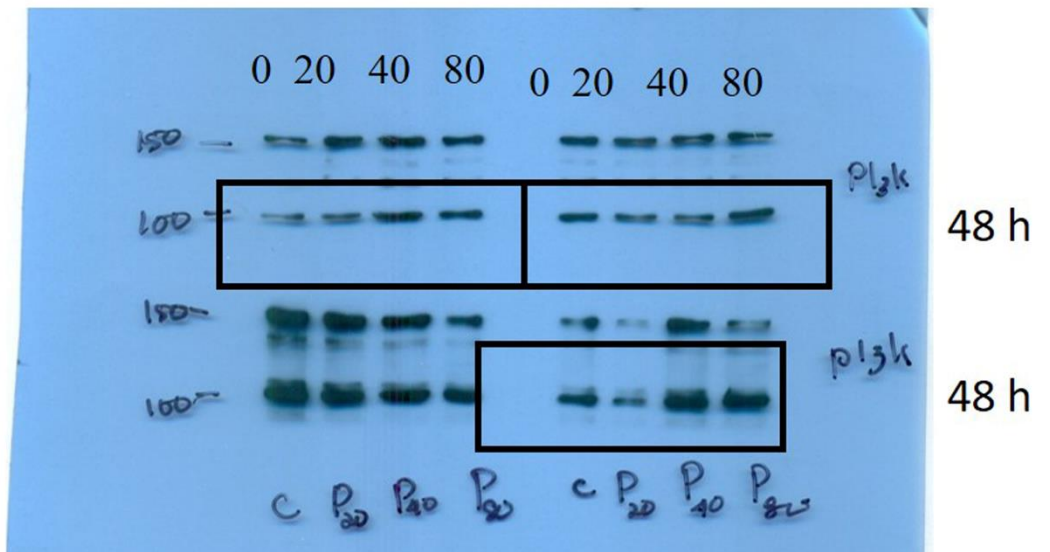

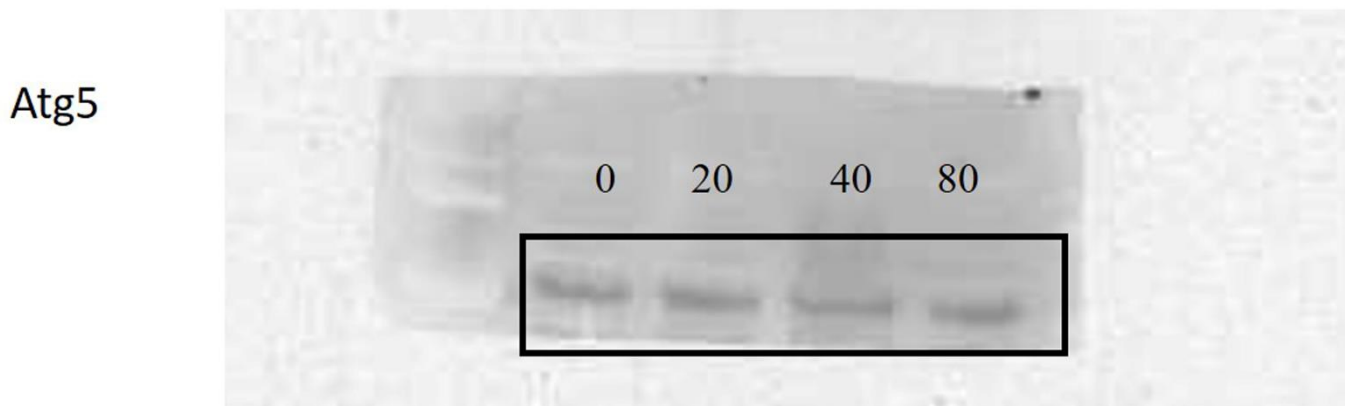
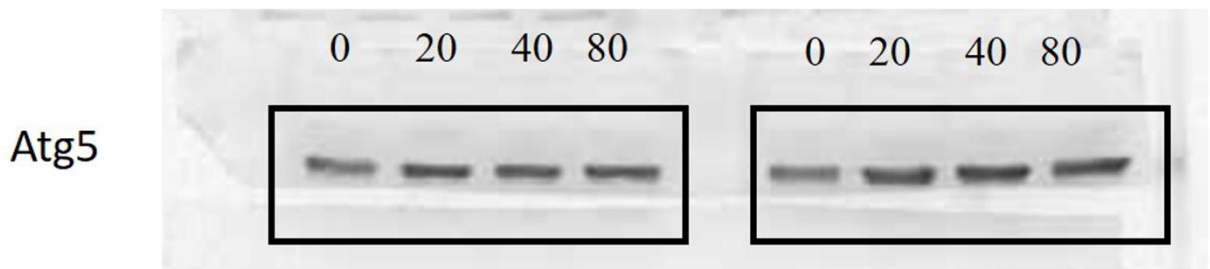
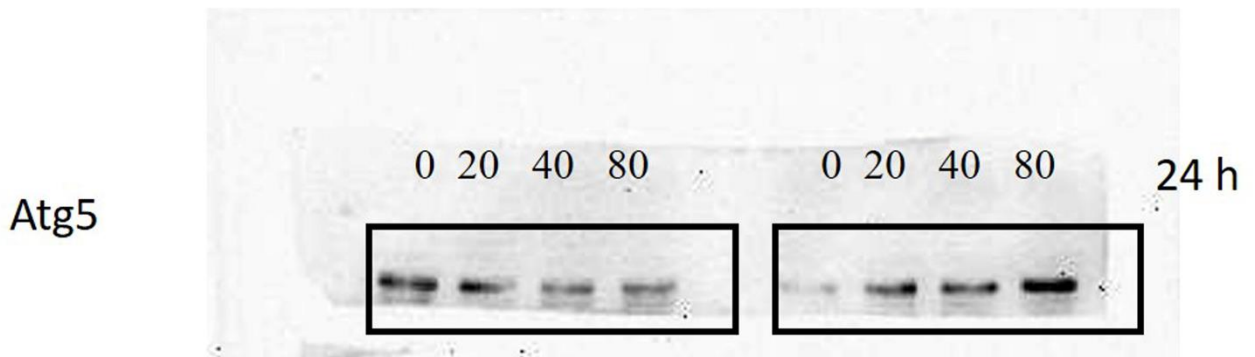
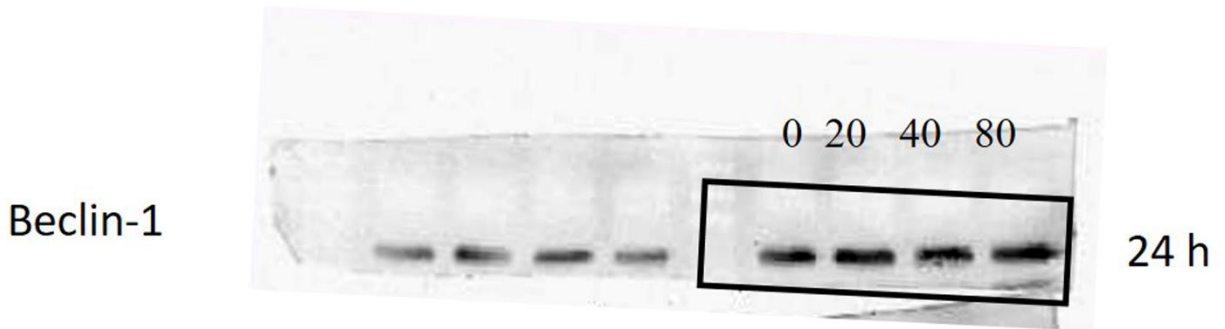
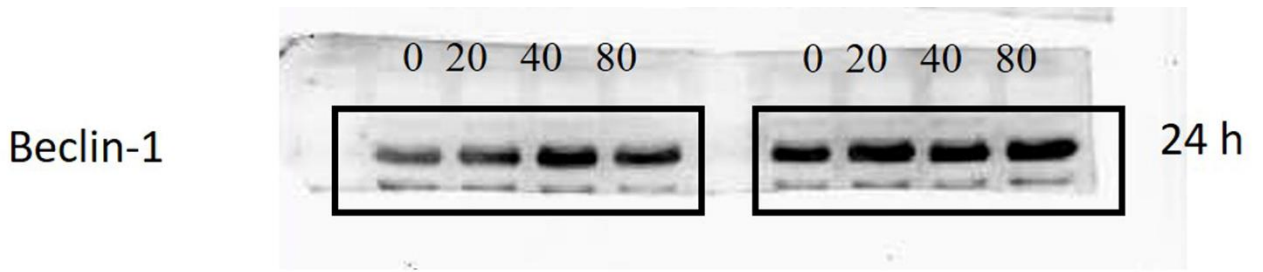

48 h

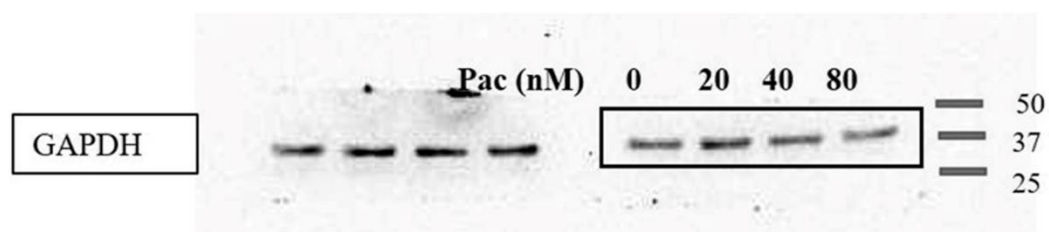
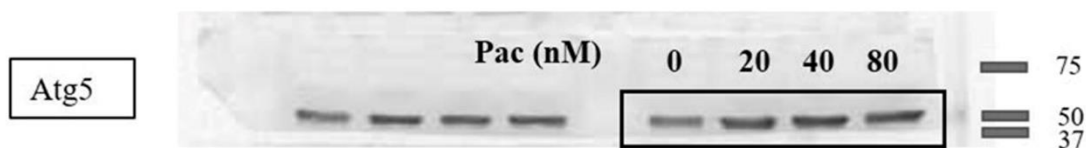
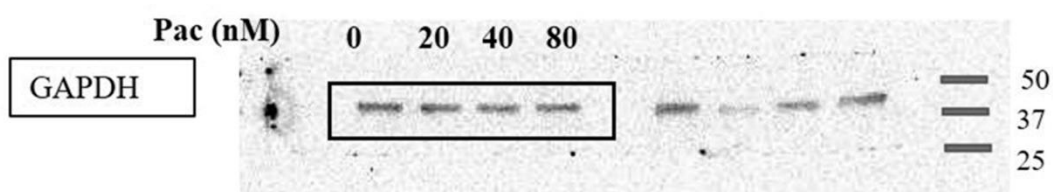
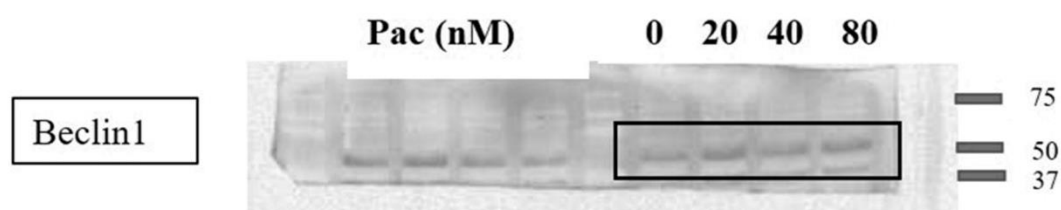
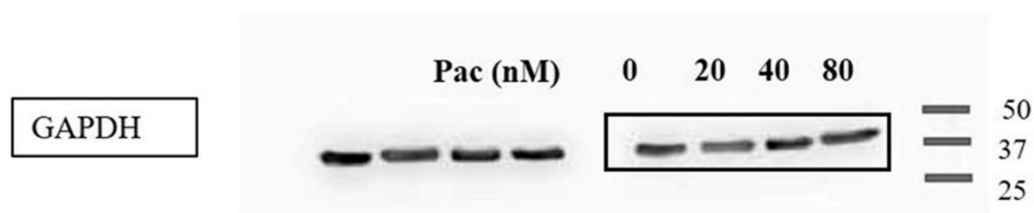
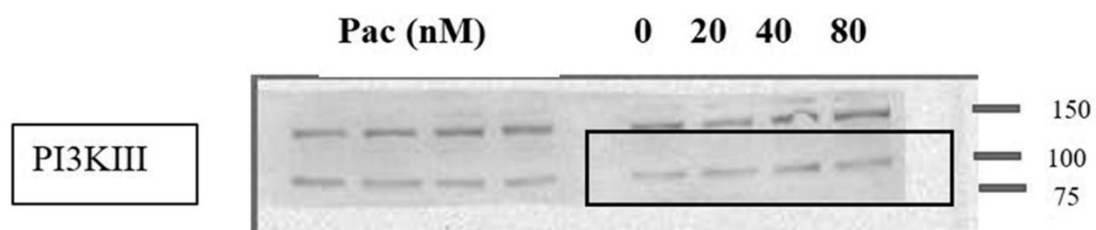

48 h

Atg5

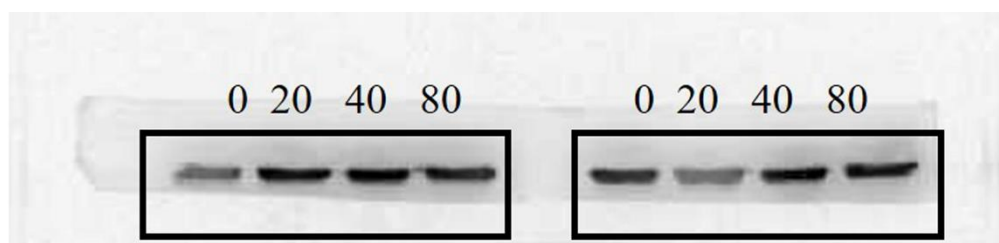

Atg5

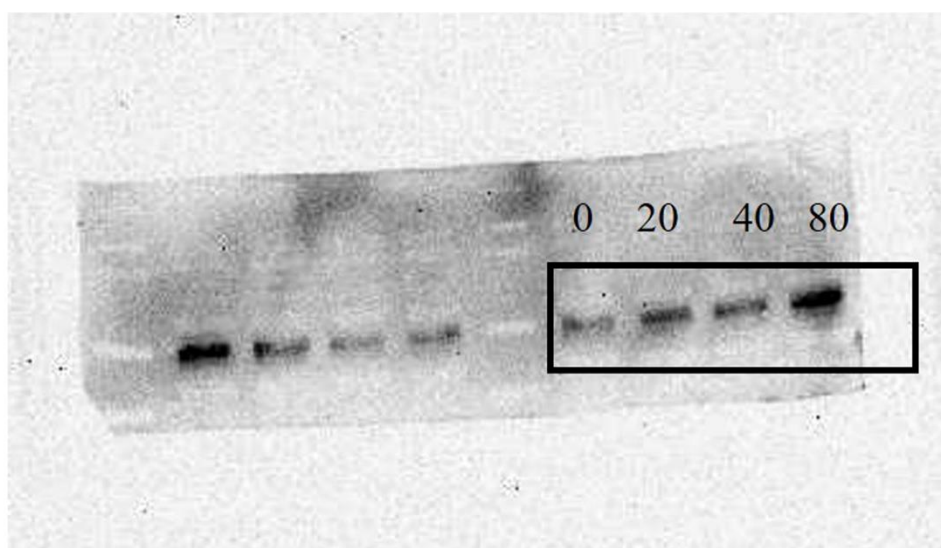

48 h

Atg5

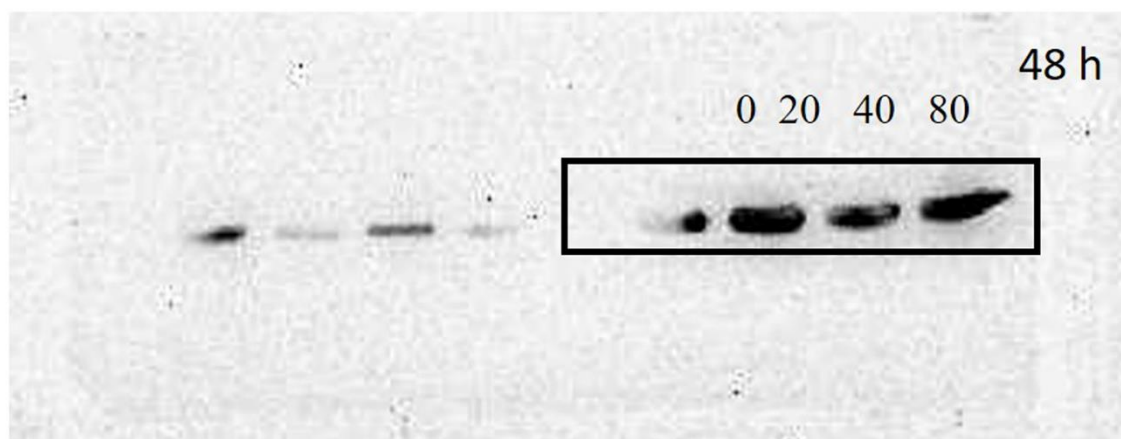

Beclin-1

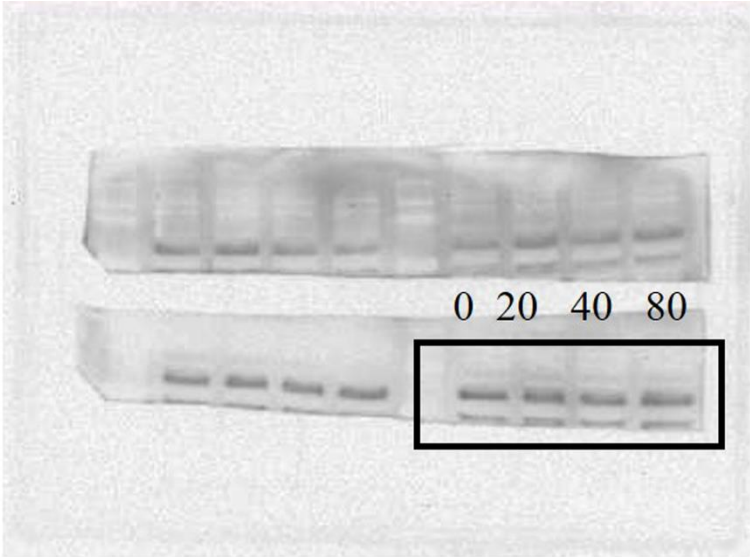

Beclin-1

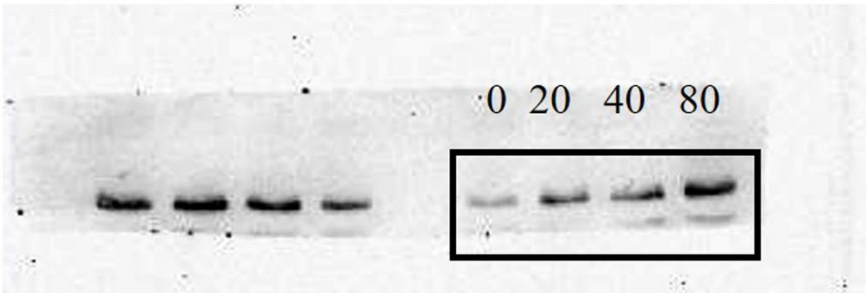
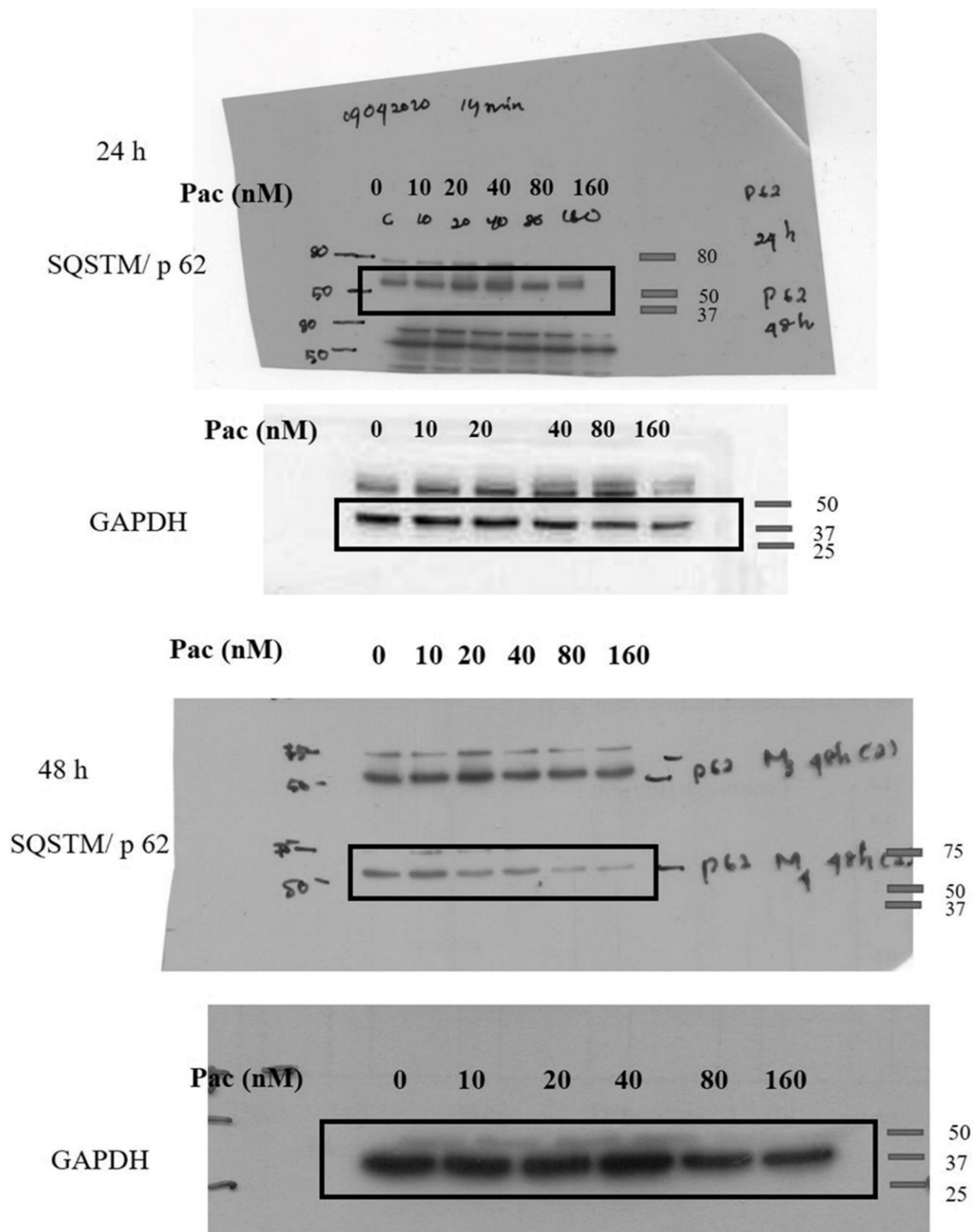
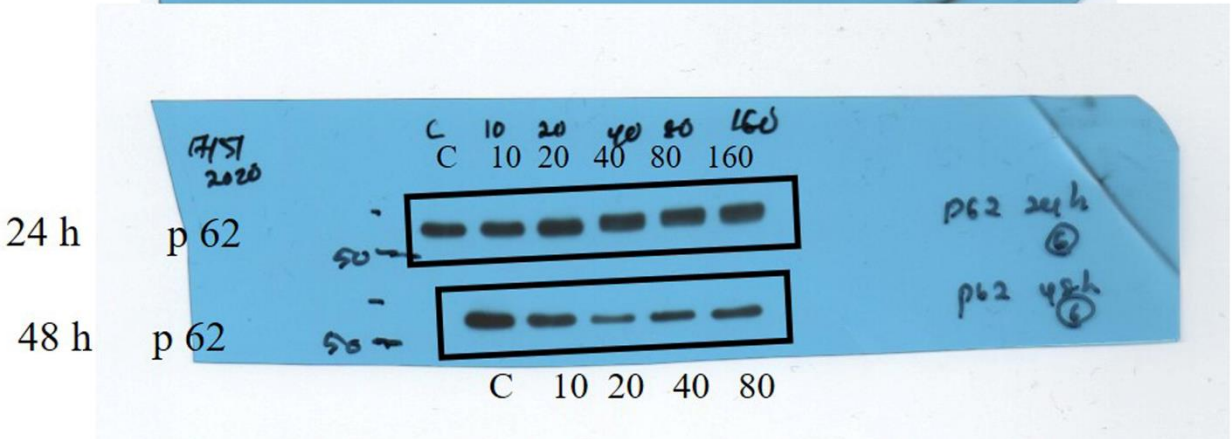
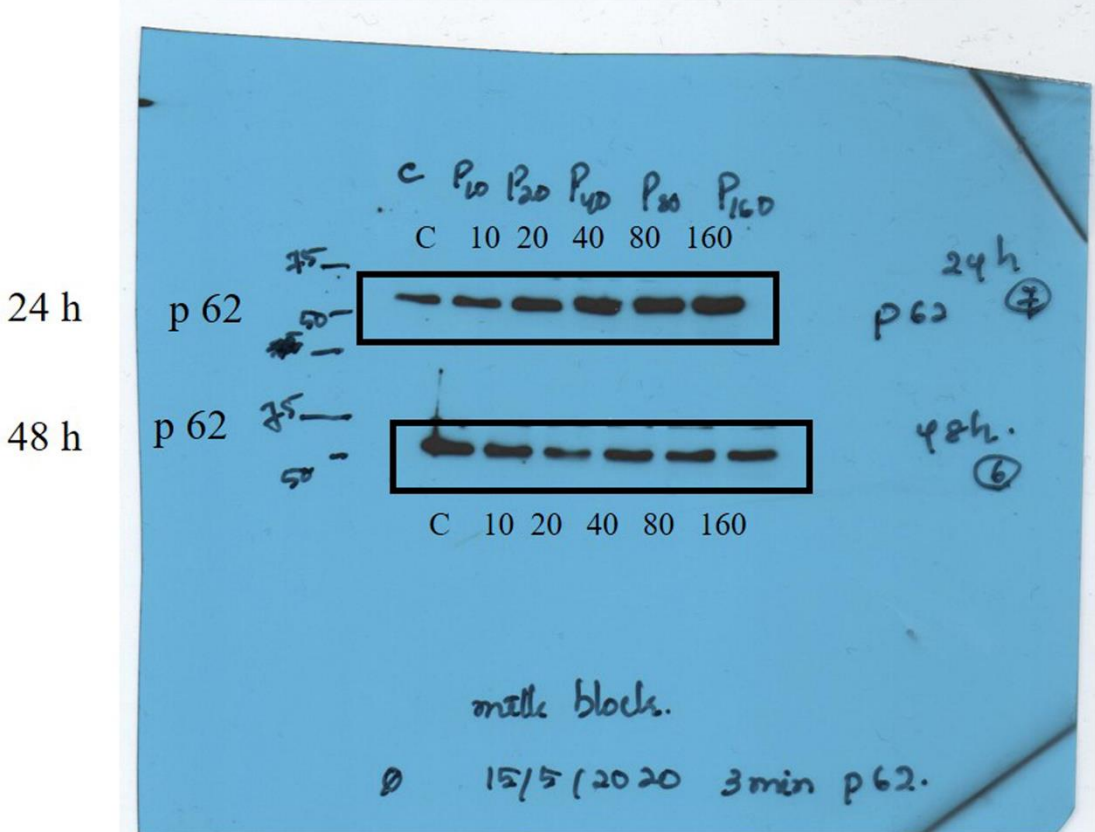
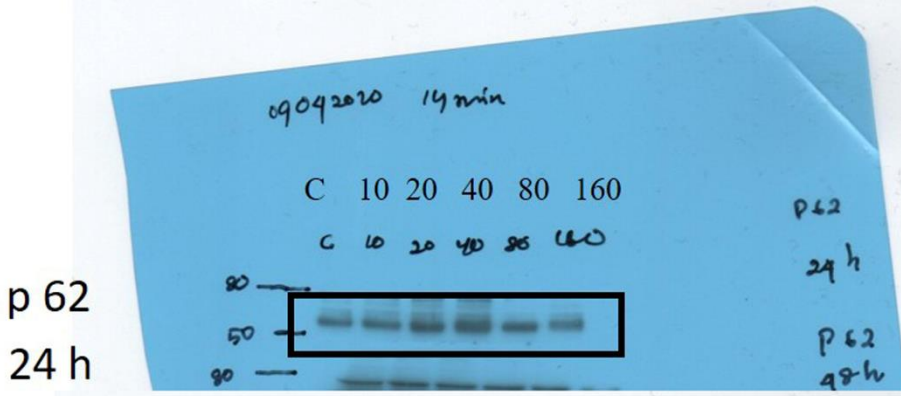

Fig. 5e



P 62



p 62

24 h

24 h

48 h

48 h

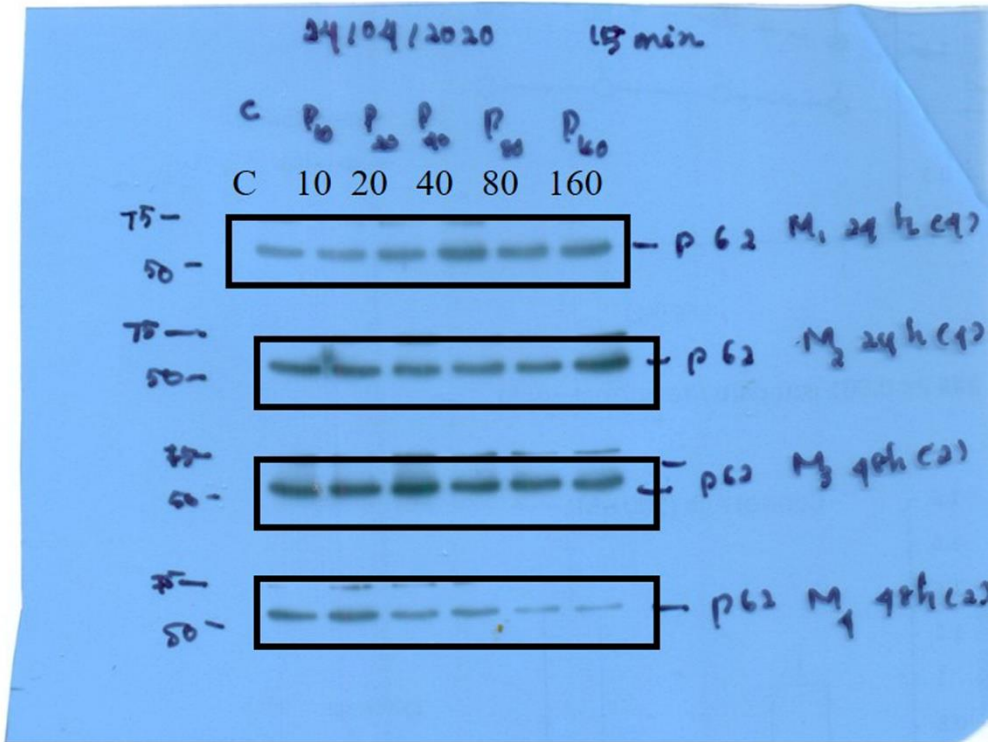

24 h p62

48 h p62

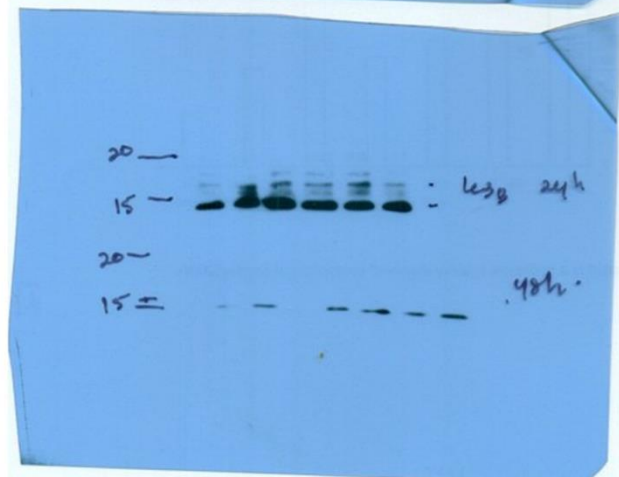
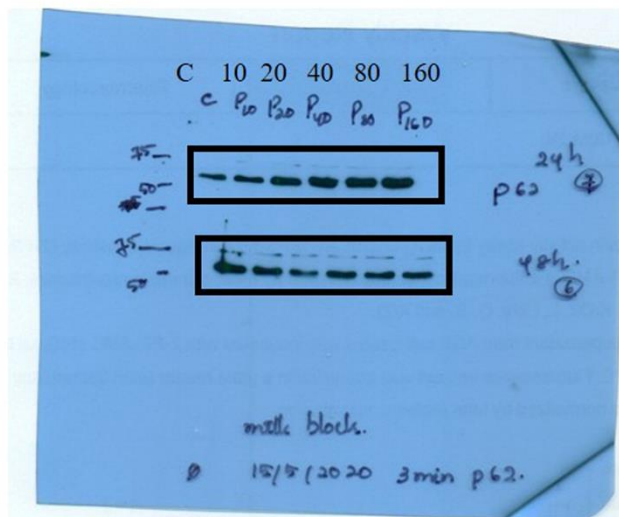
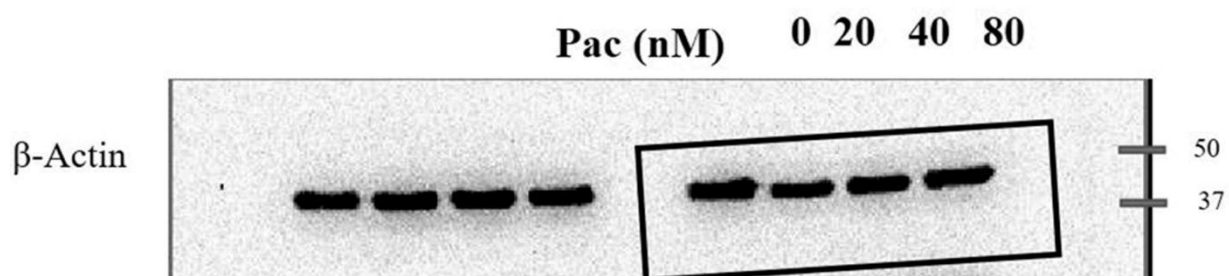
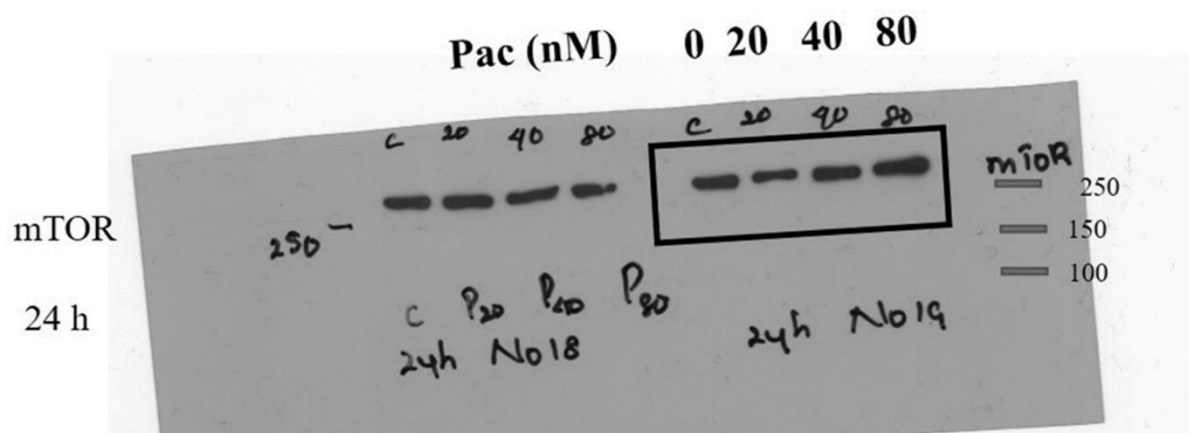
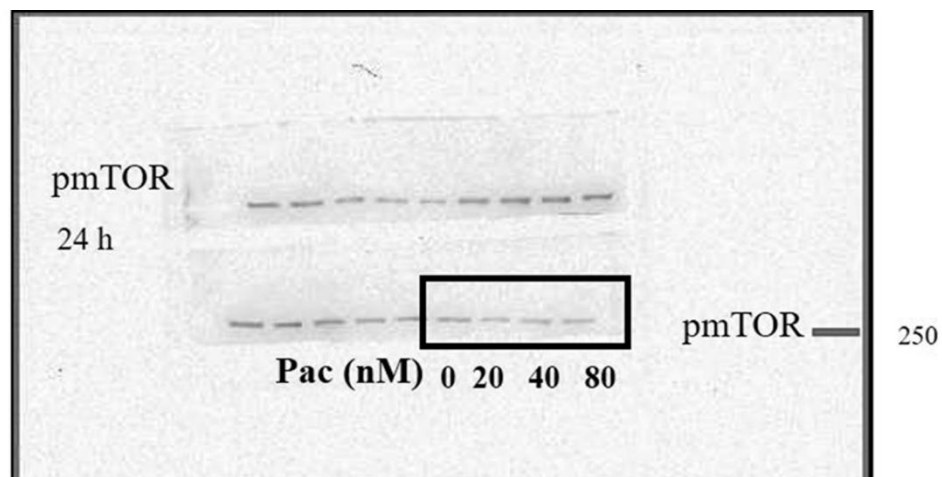
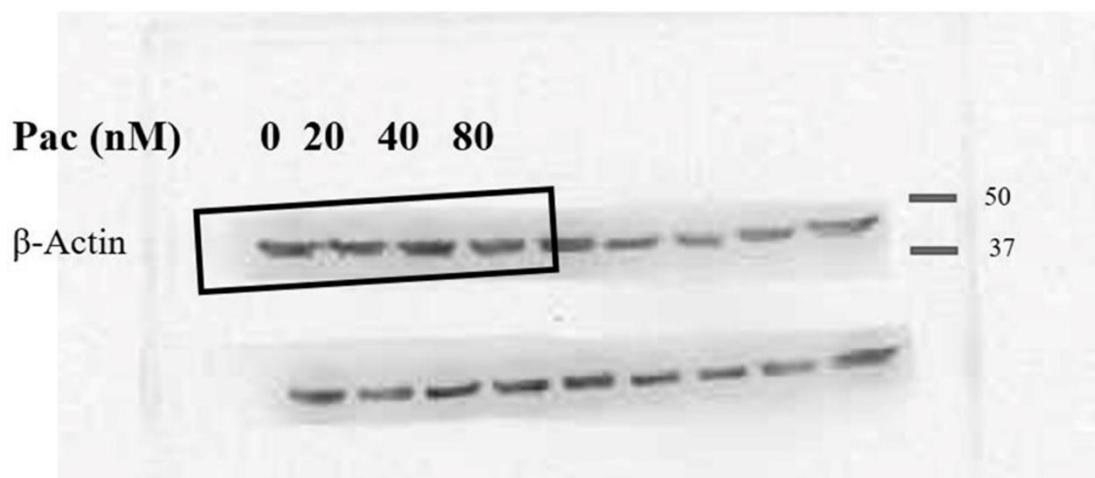
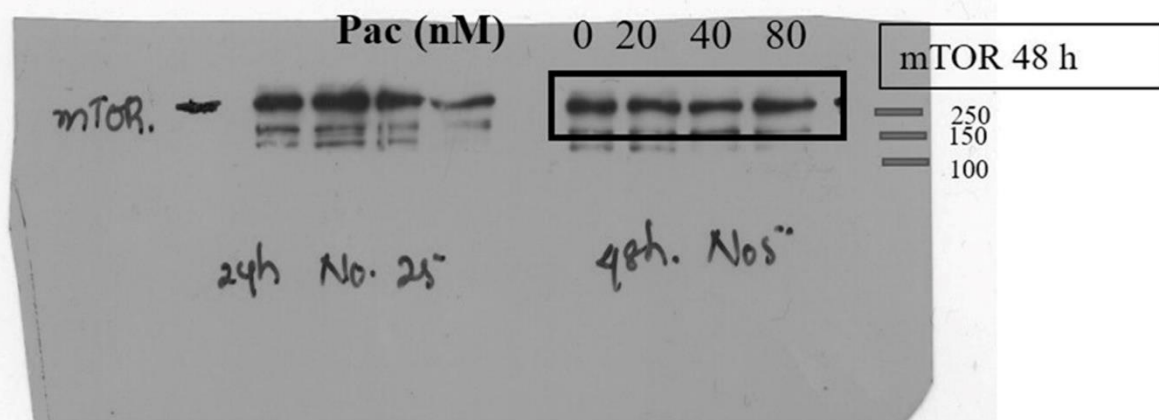
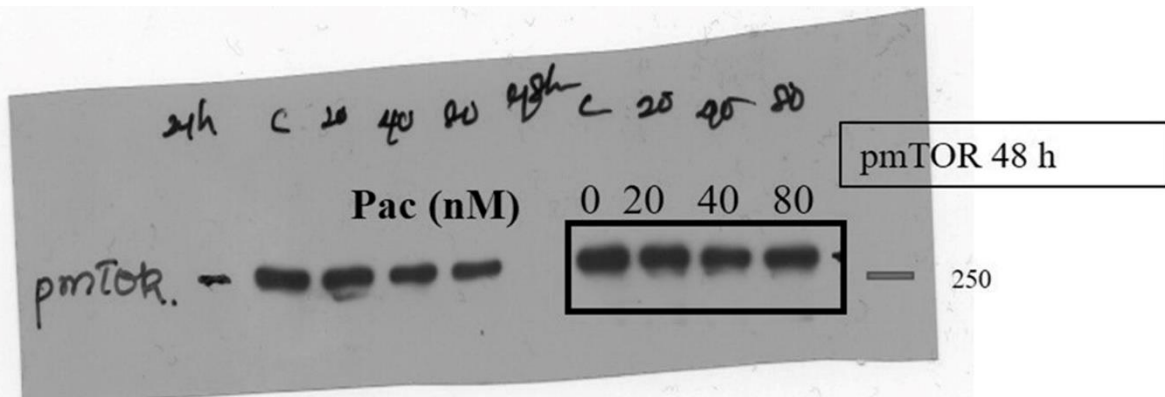
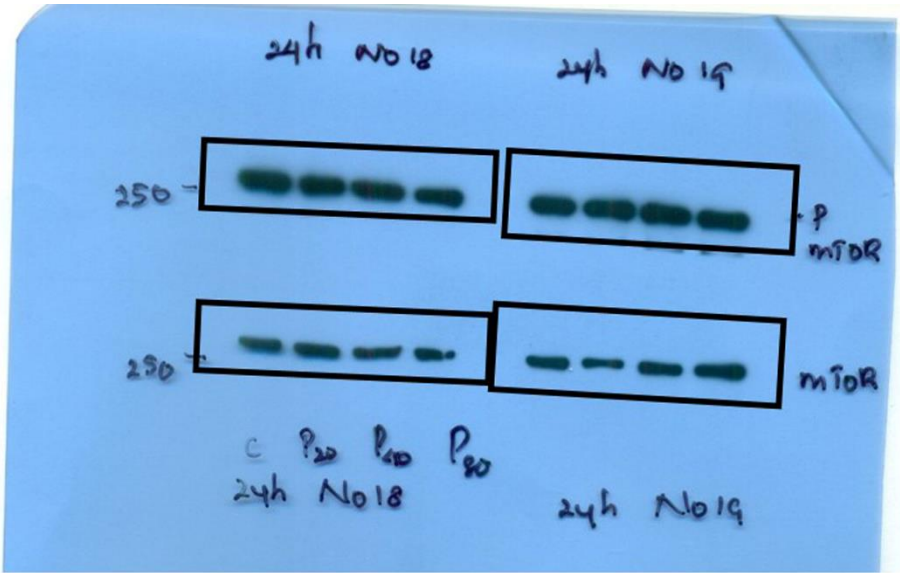

Fig. 5f





p-m TOR



m TOR

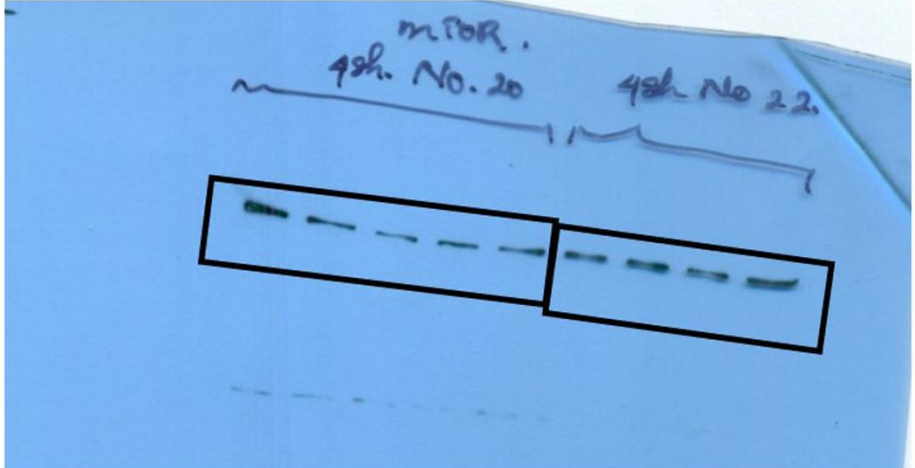

m TOR

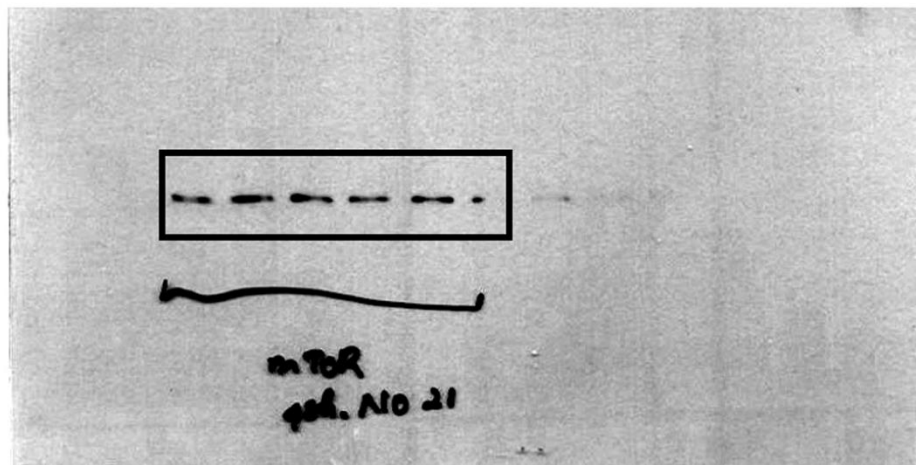

m TOR



p-m TOR

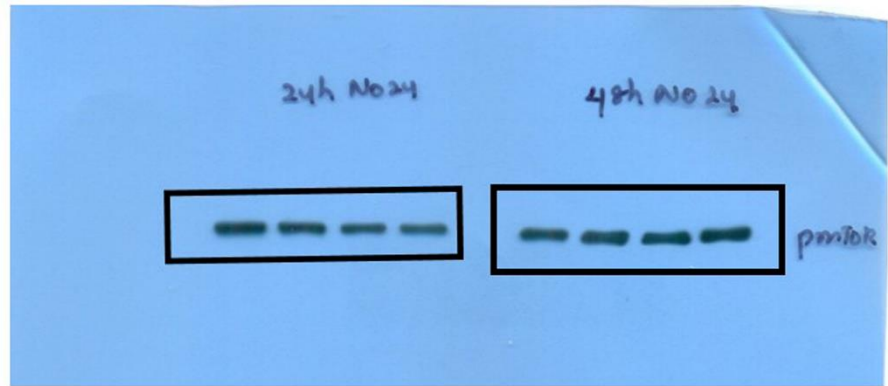

p-m TOR

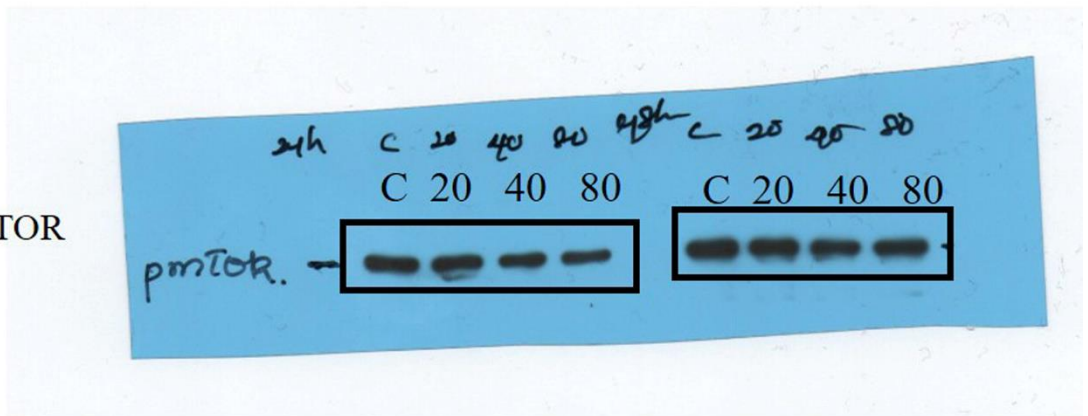

m TOR

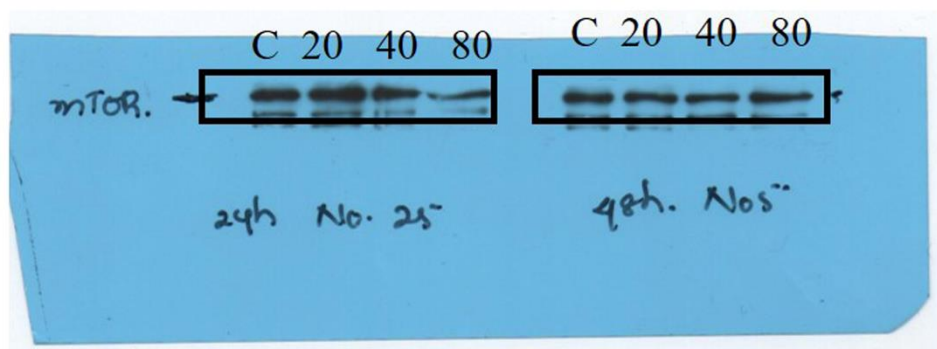
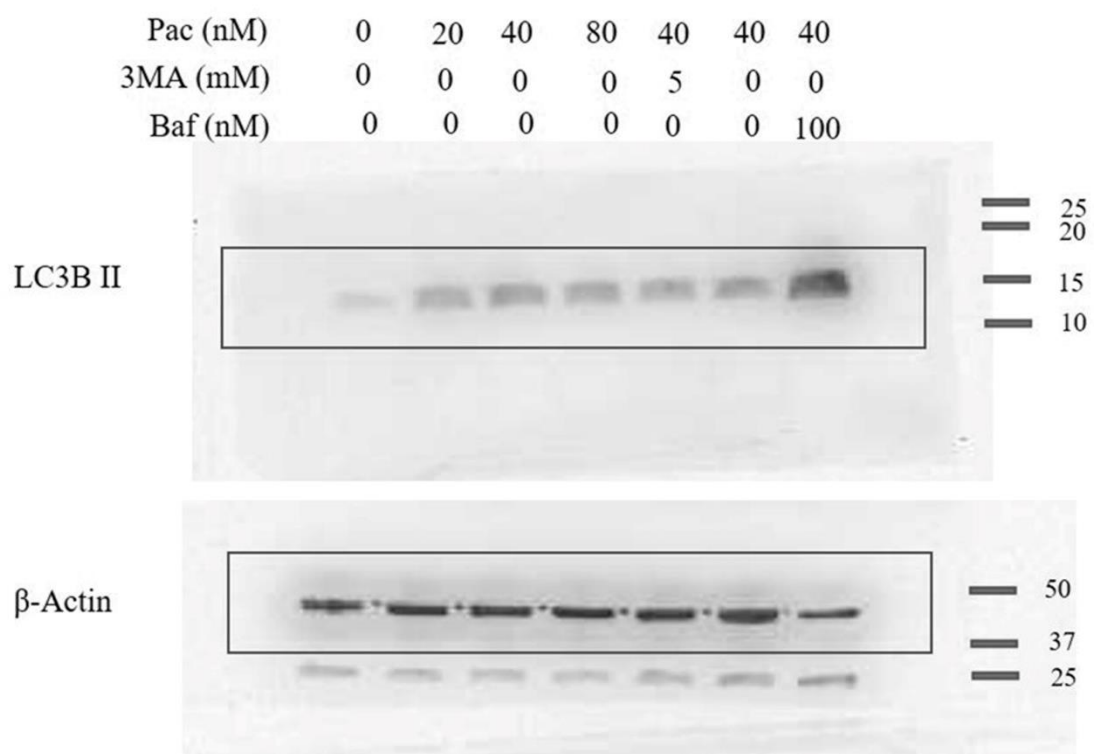

Fig. 5g



Supporting data

Fig. FF Photographs of the replicated full-length blots described in Figure 6

Fig. 6b

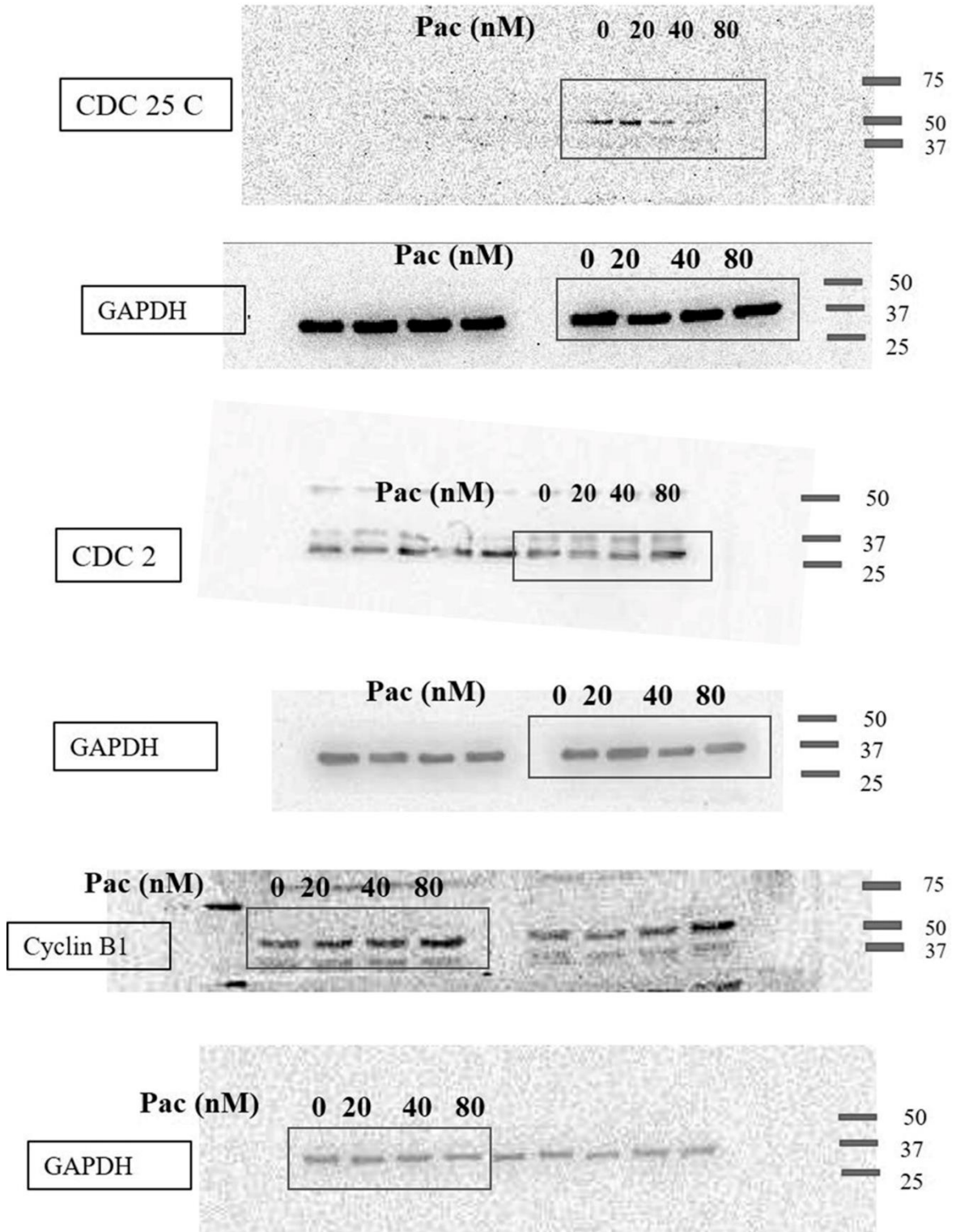
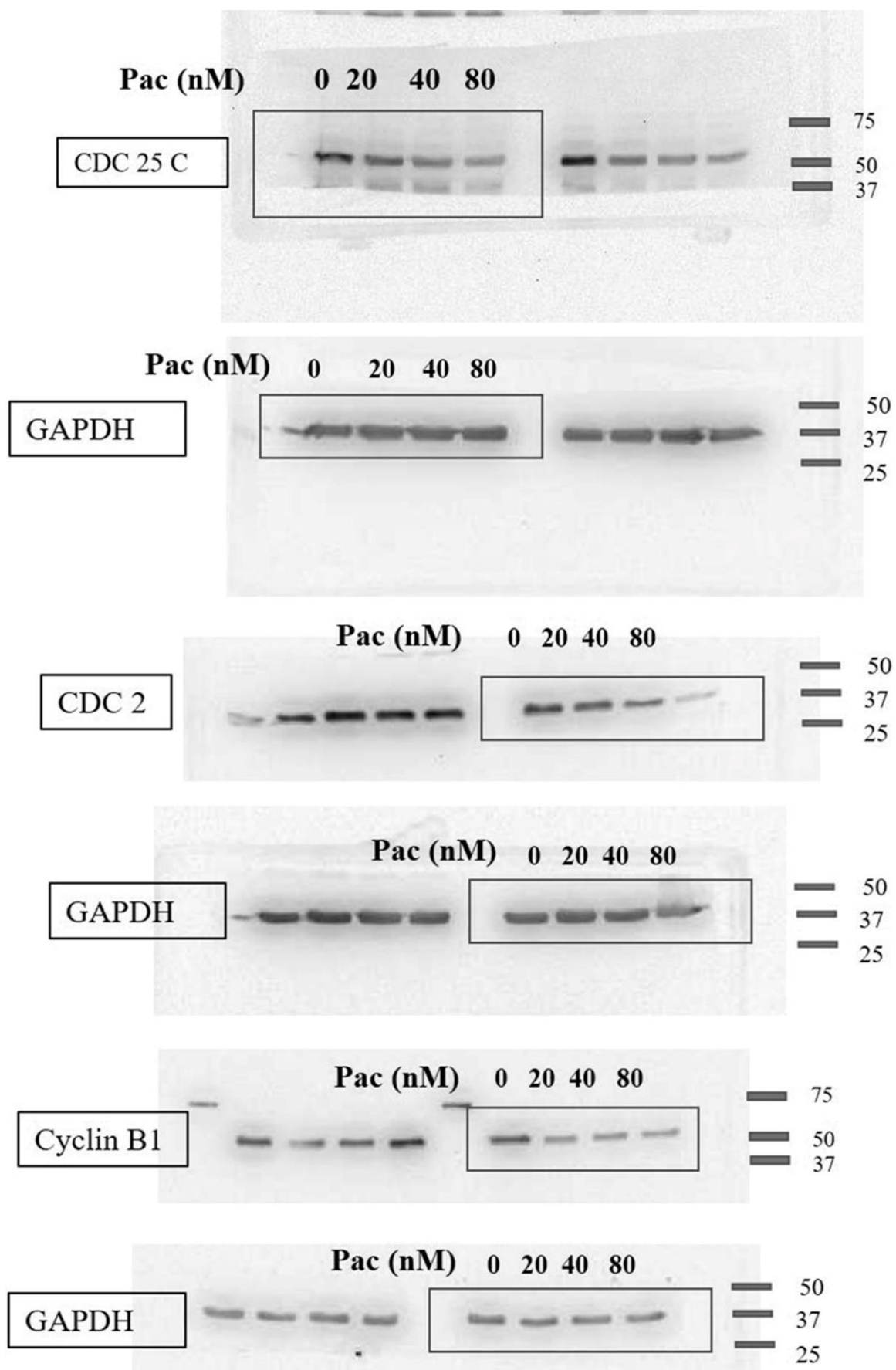
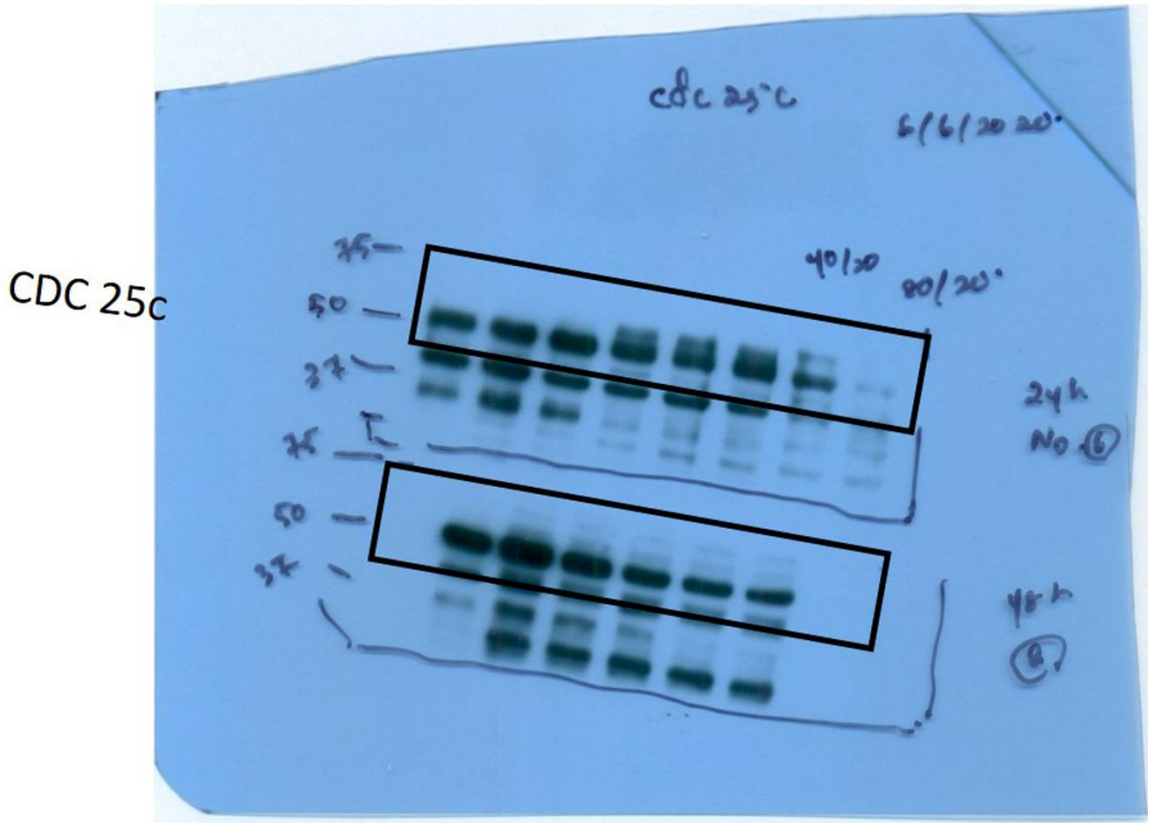

Fig. 6d



cdc25c



CDC 25c

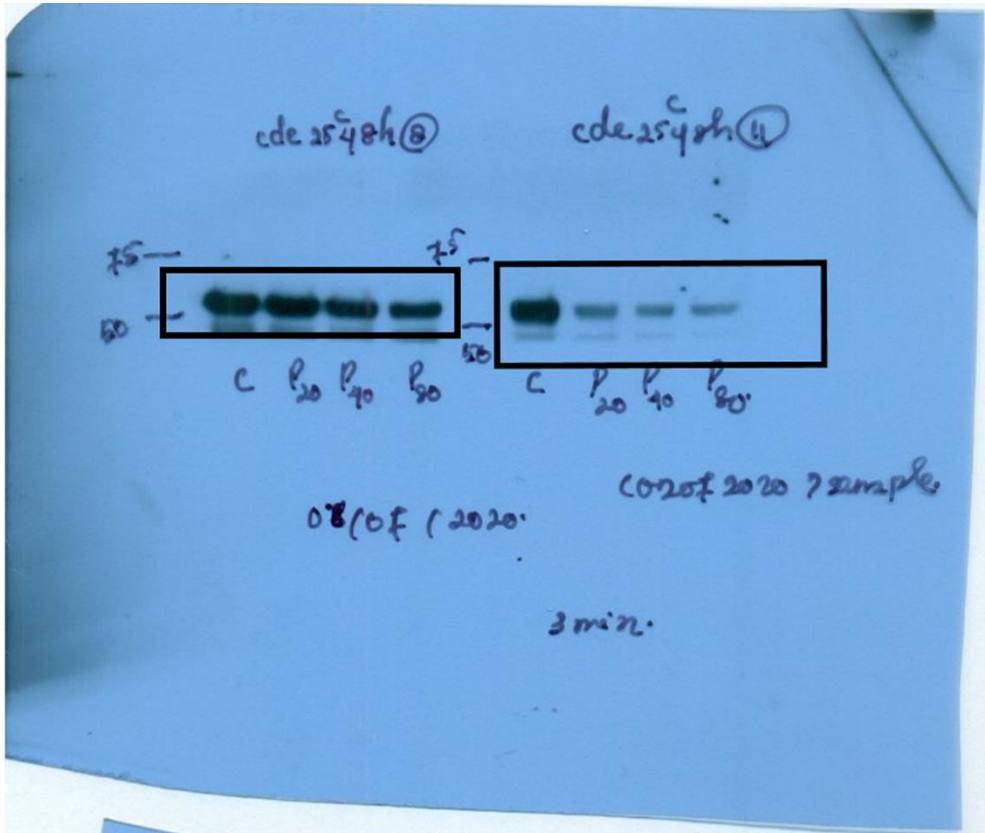

CDC 25c

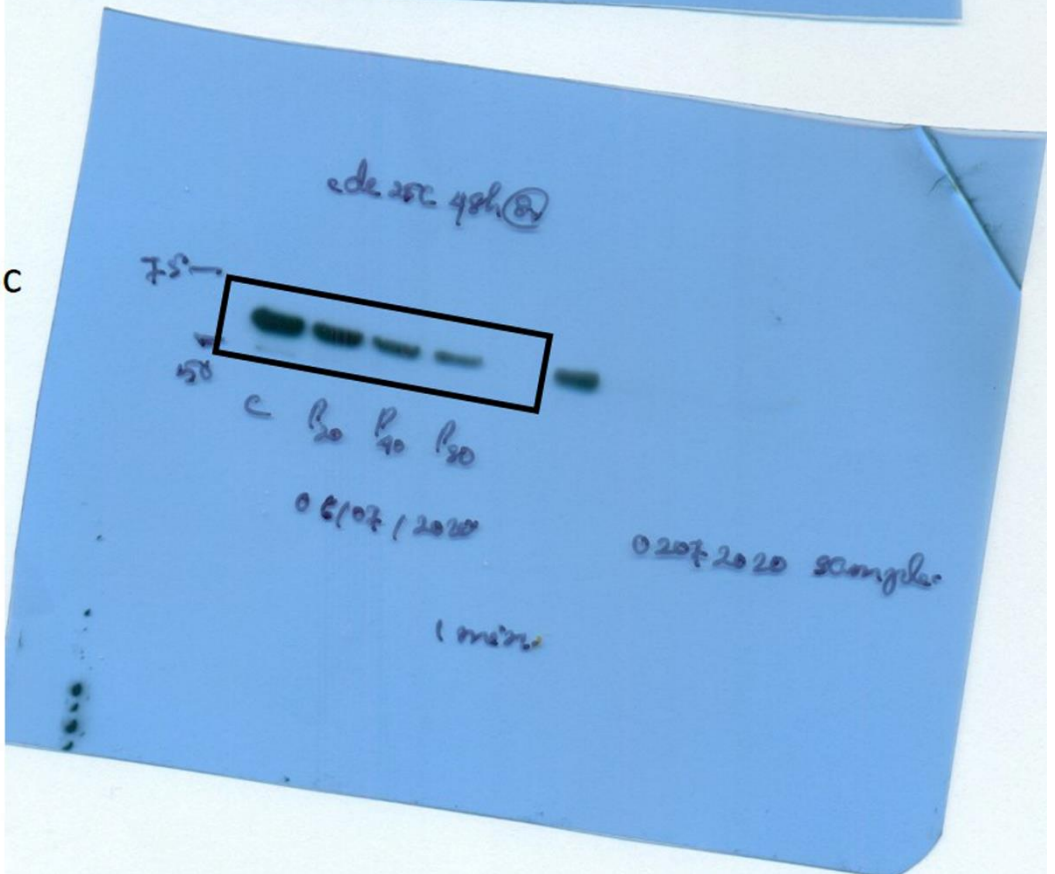

cdc25c

48 h

24 h

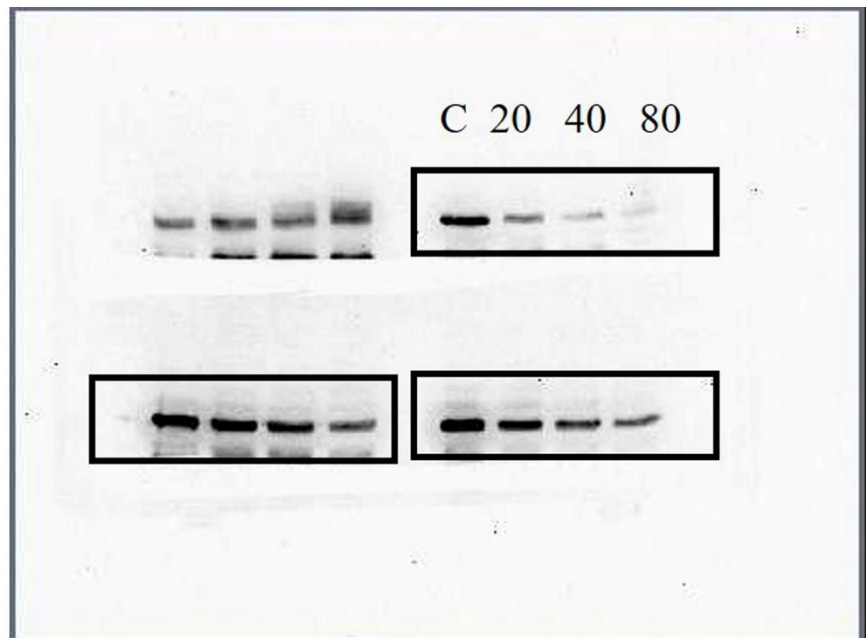

cdc25c

24 h

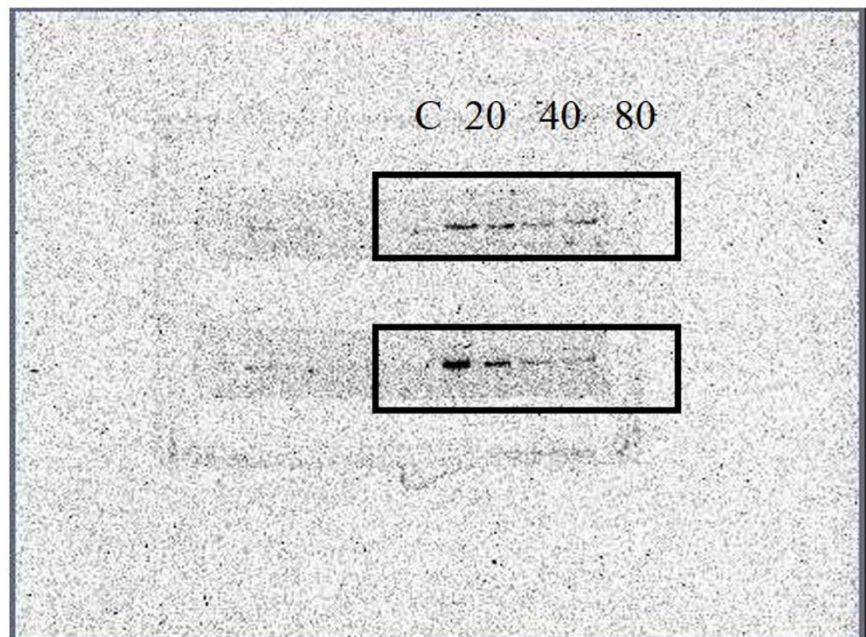

cdc-2

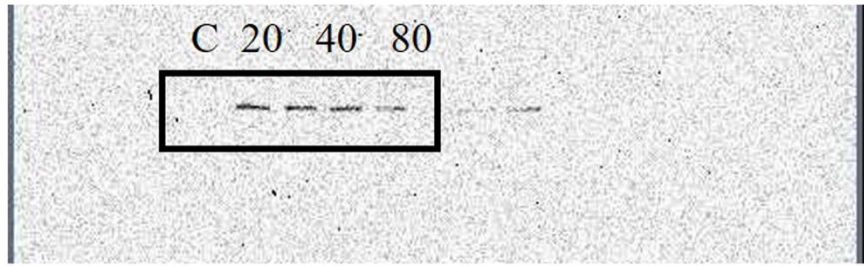

cdc-2

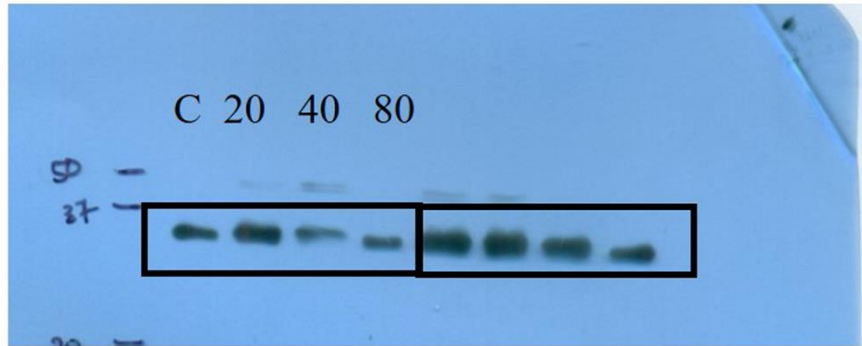

GAPDH

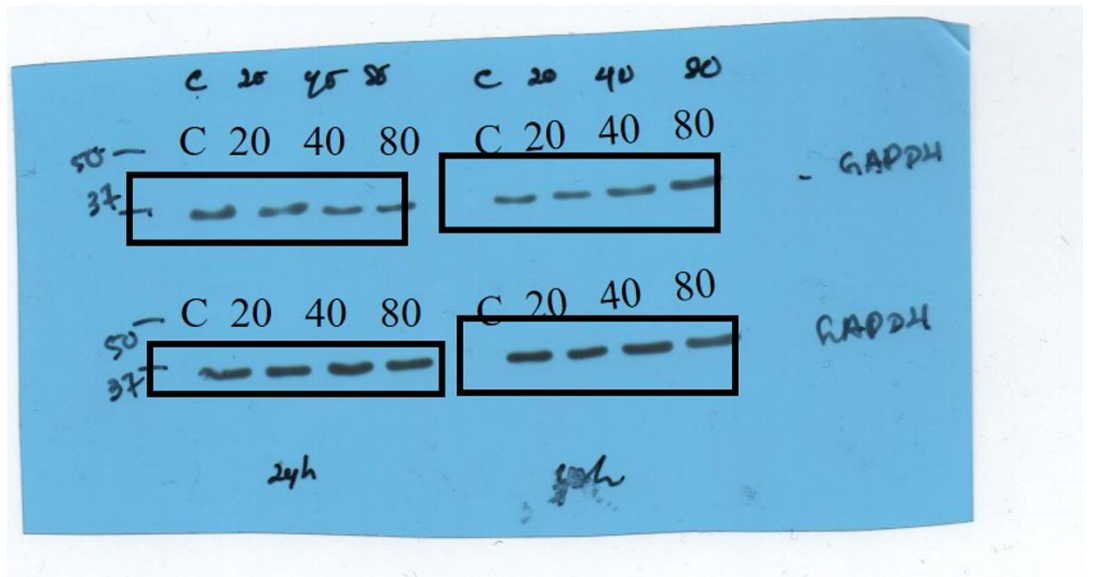

Cyclin b1

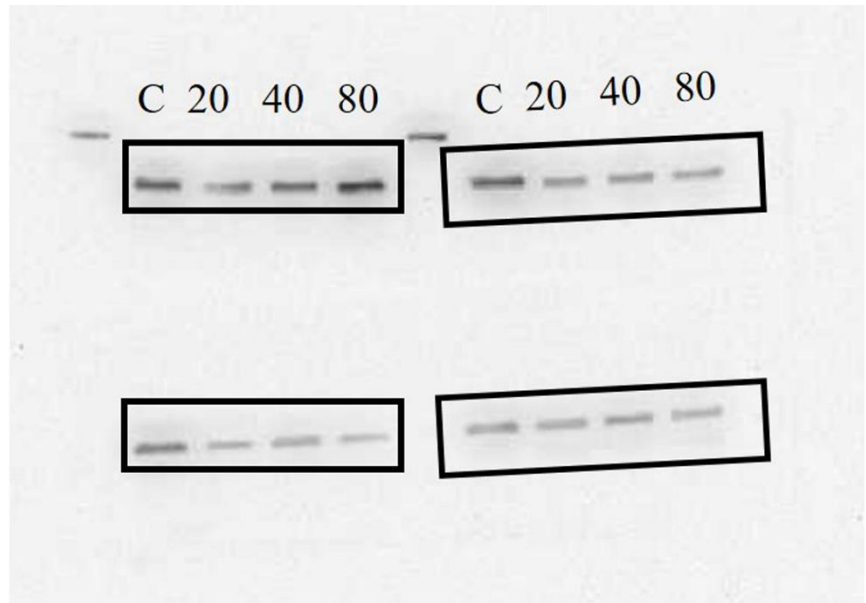

Cyclin b1

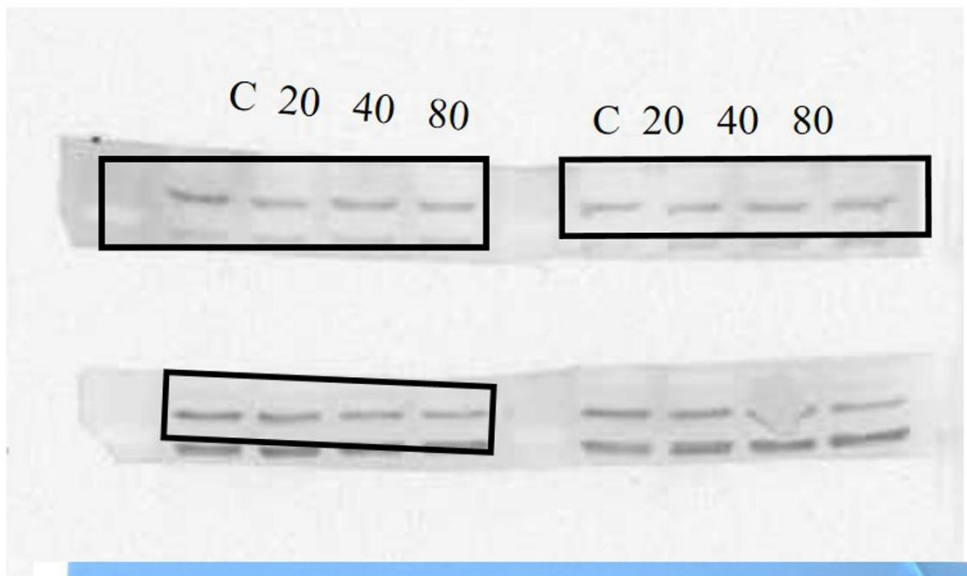

GAPDH



Fig. 7f

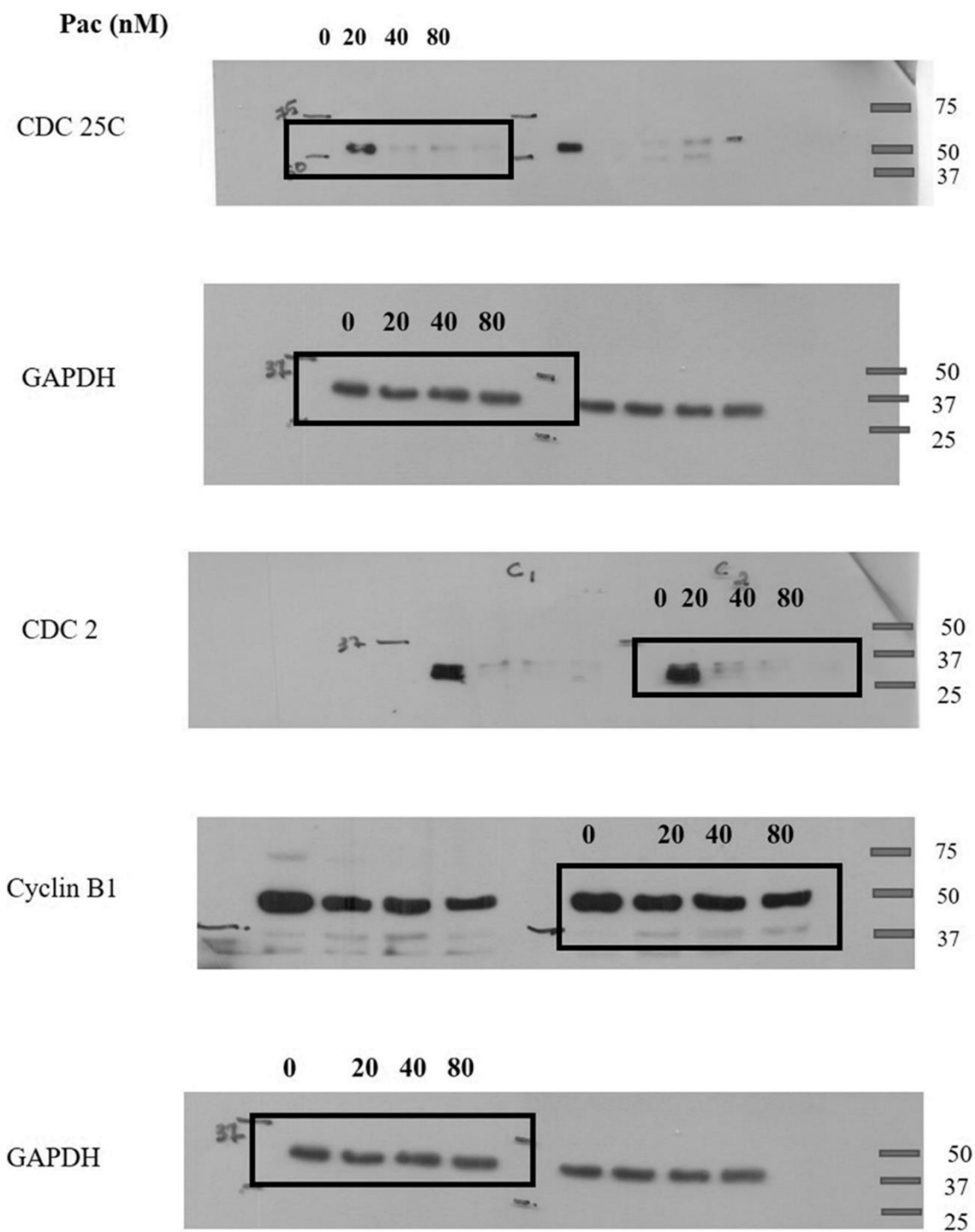

CDC 25c

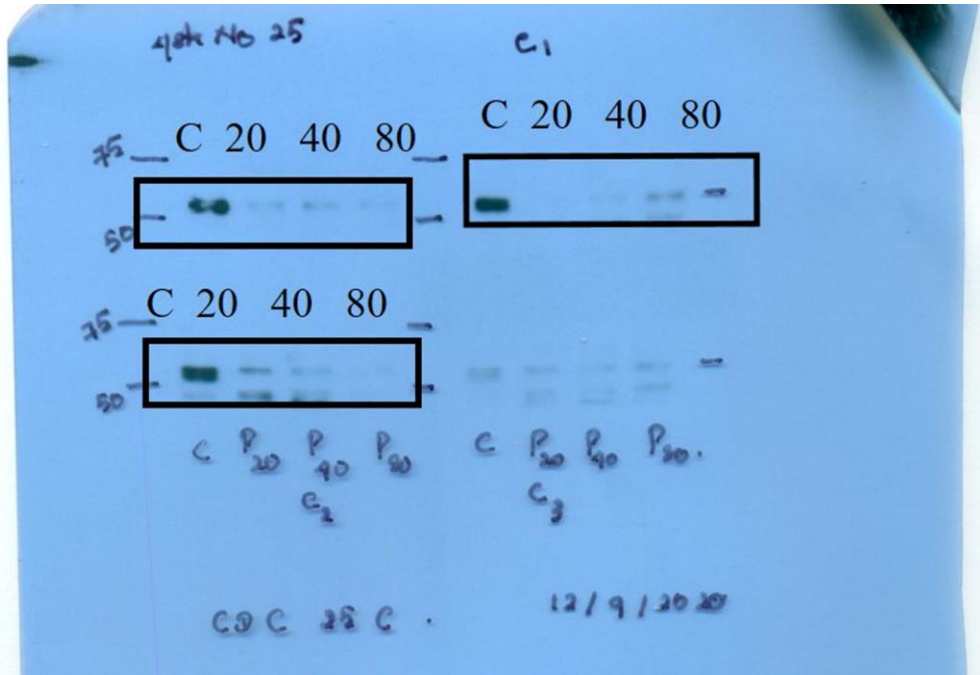

cdc 2

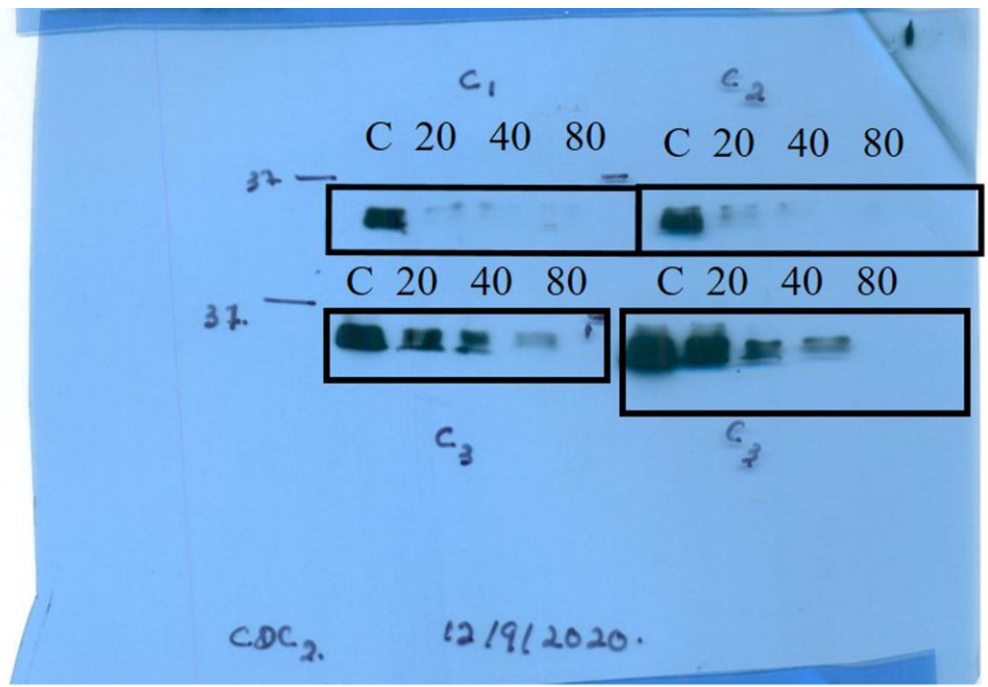

cdc 2

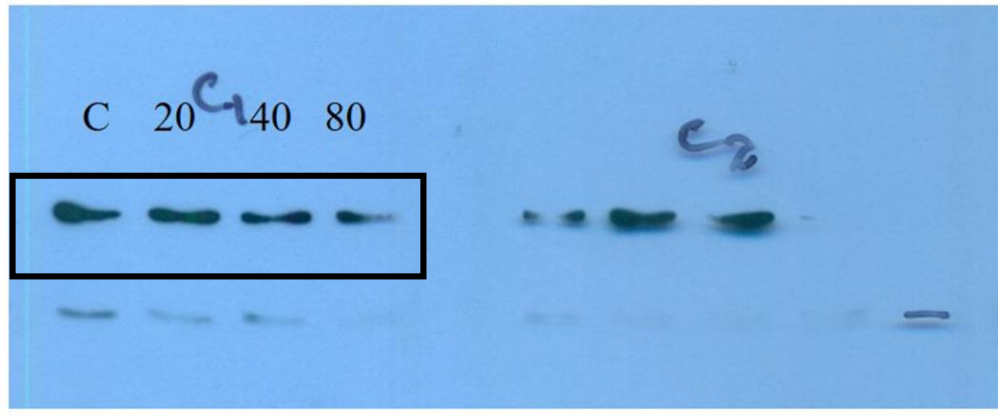

GAPDH

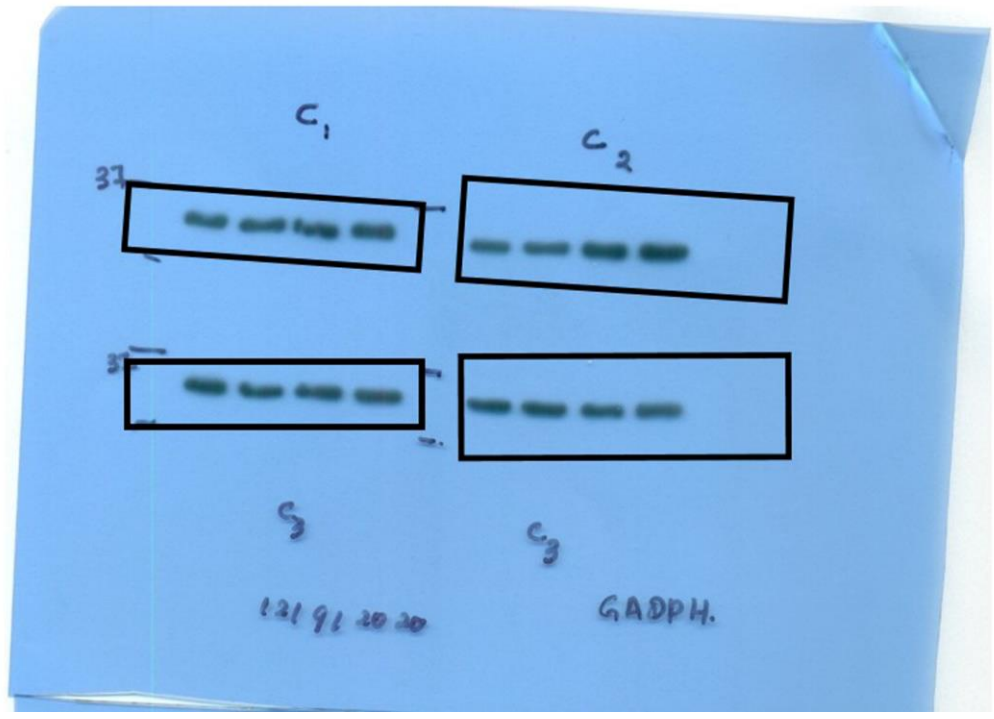

Cyclin b1

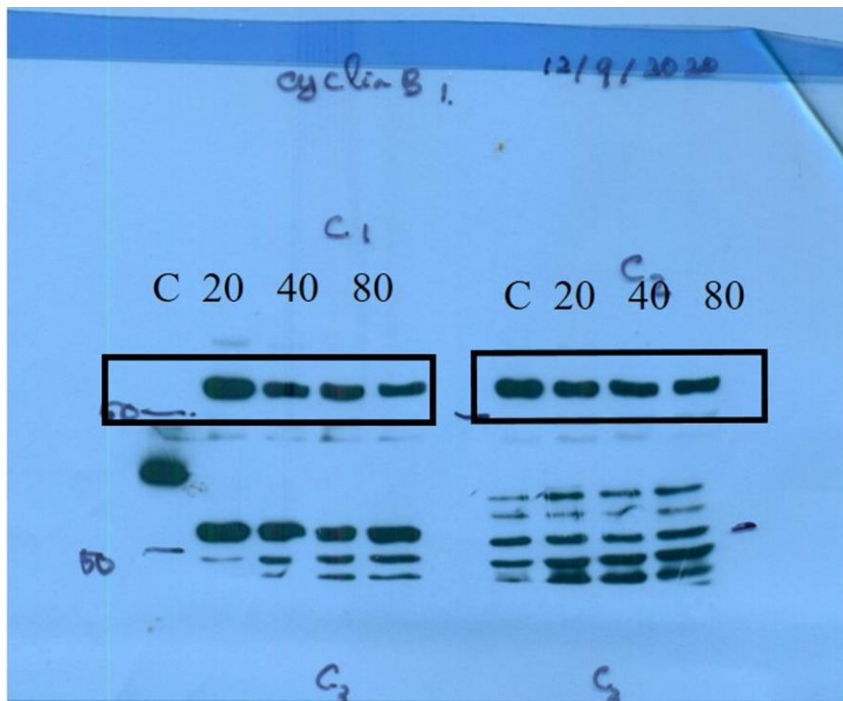

GAPDH

GAPDH

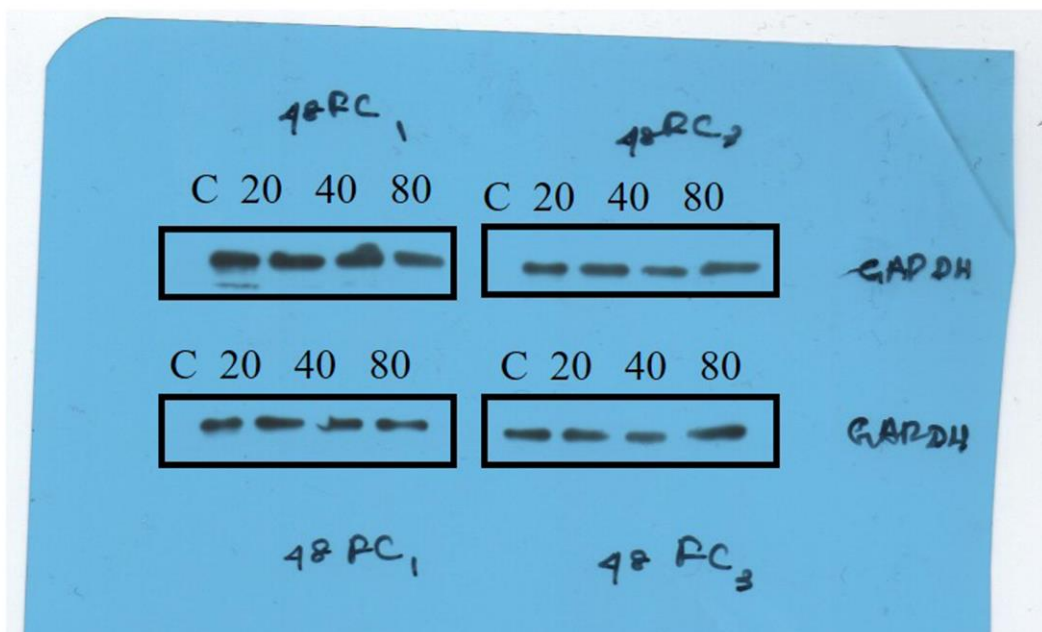

Supplementary Fig. G

Fig. G Photographs of the full-length blots utilized in Figure 7

Fig. 7g

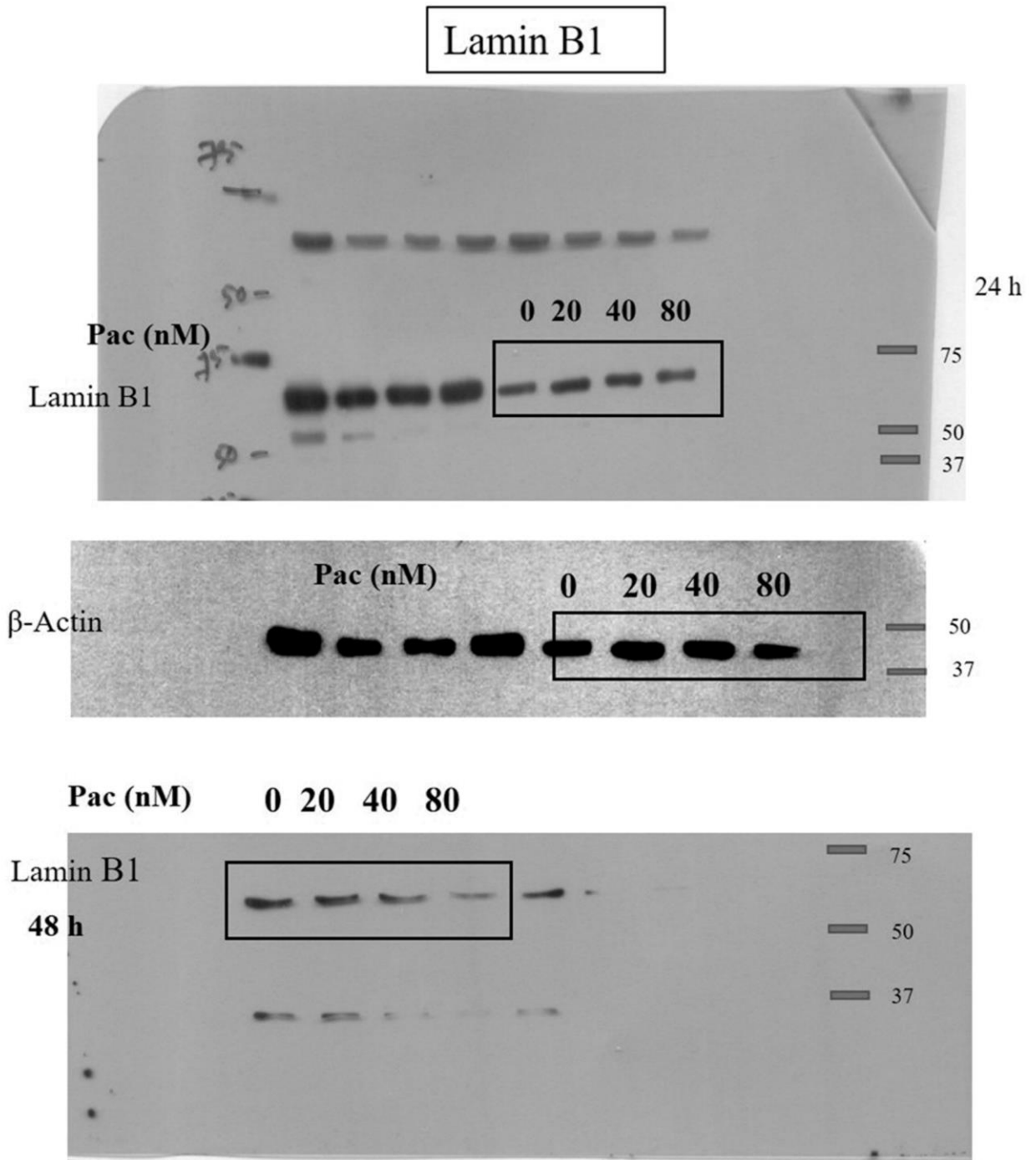

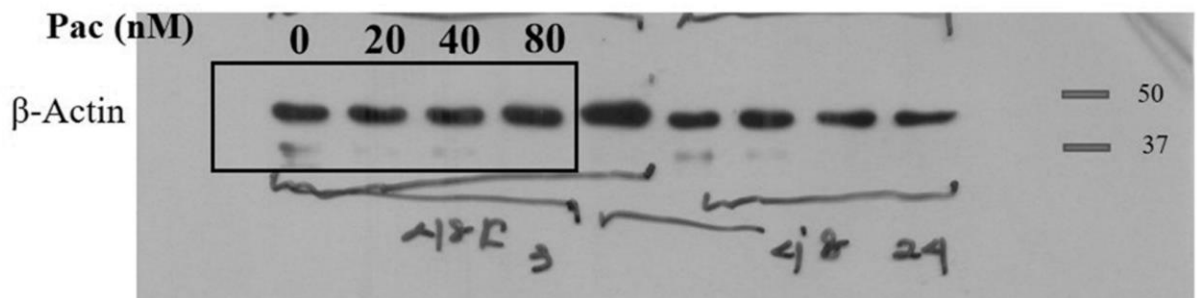
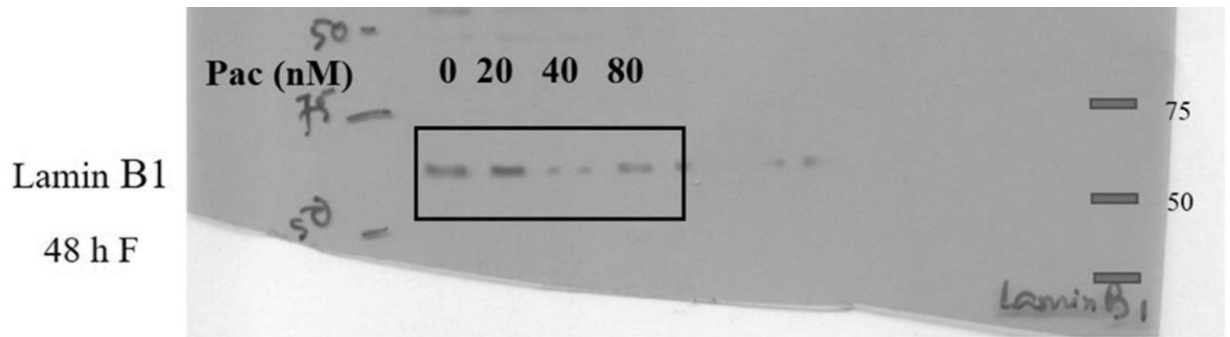

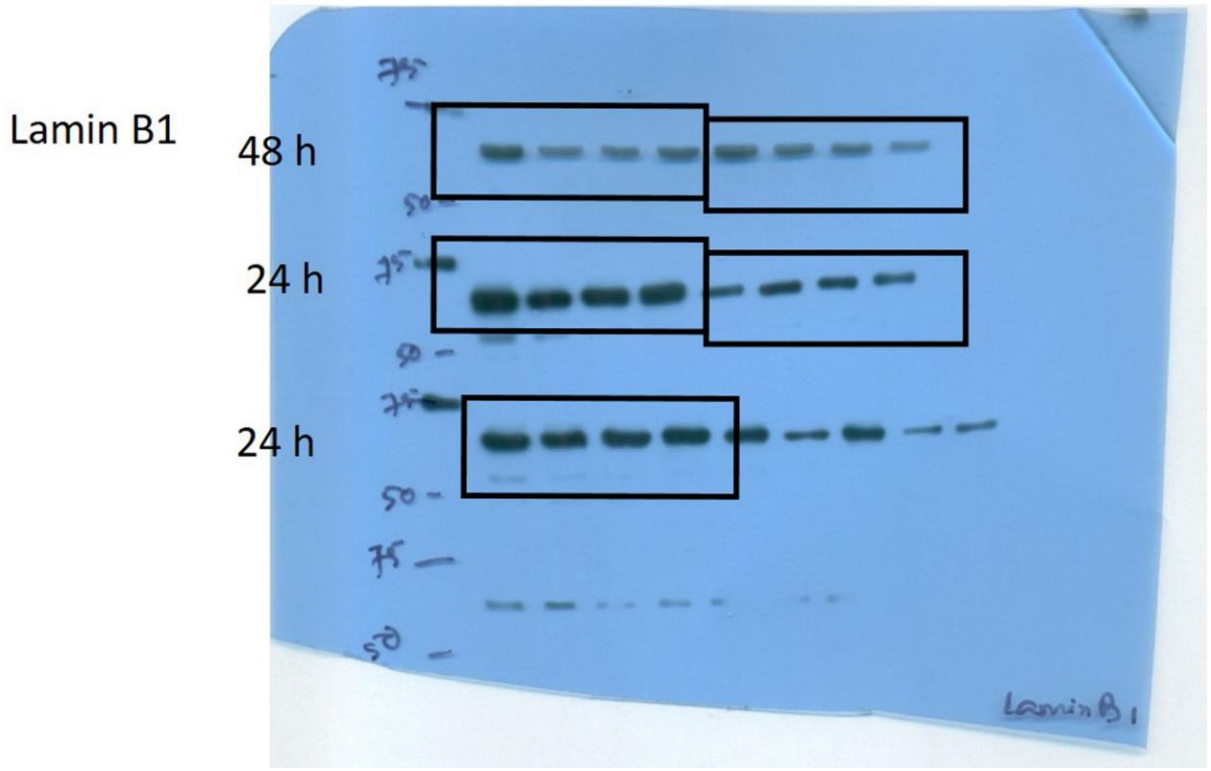
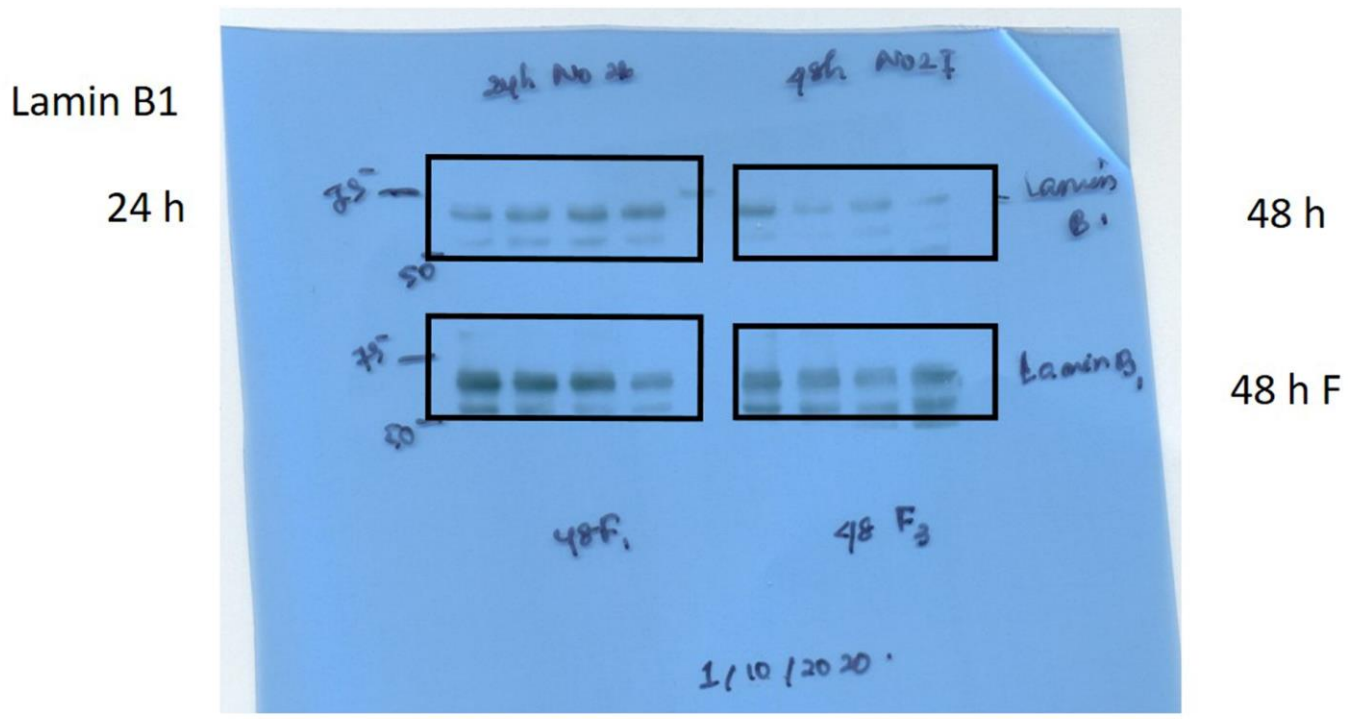
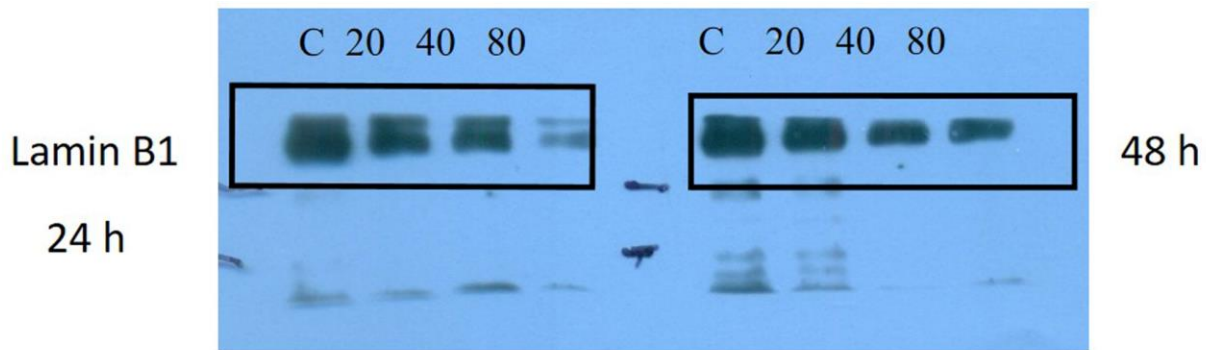
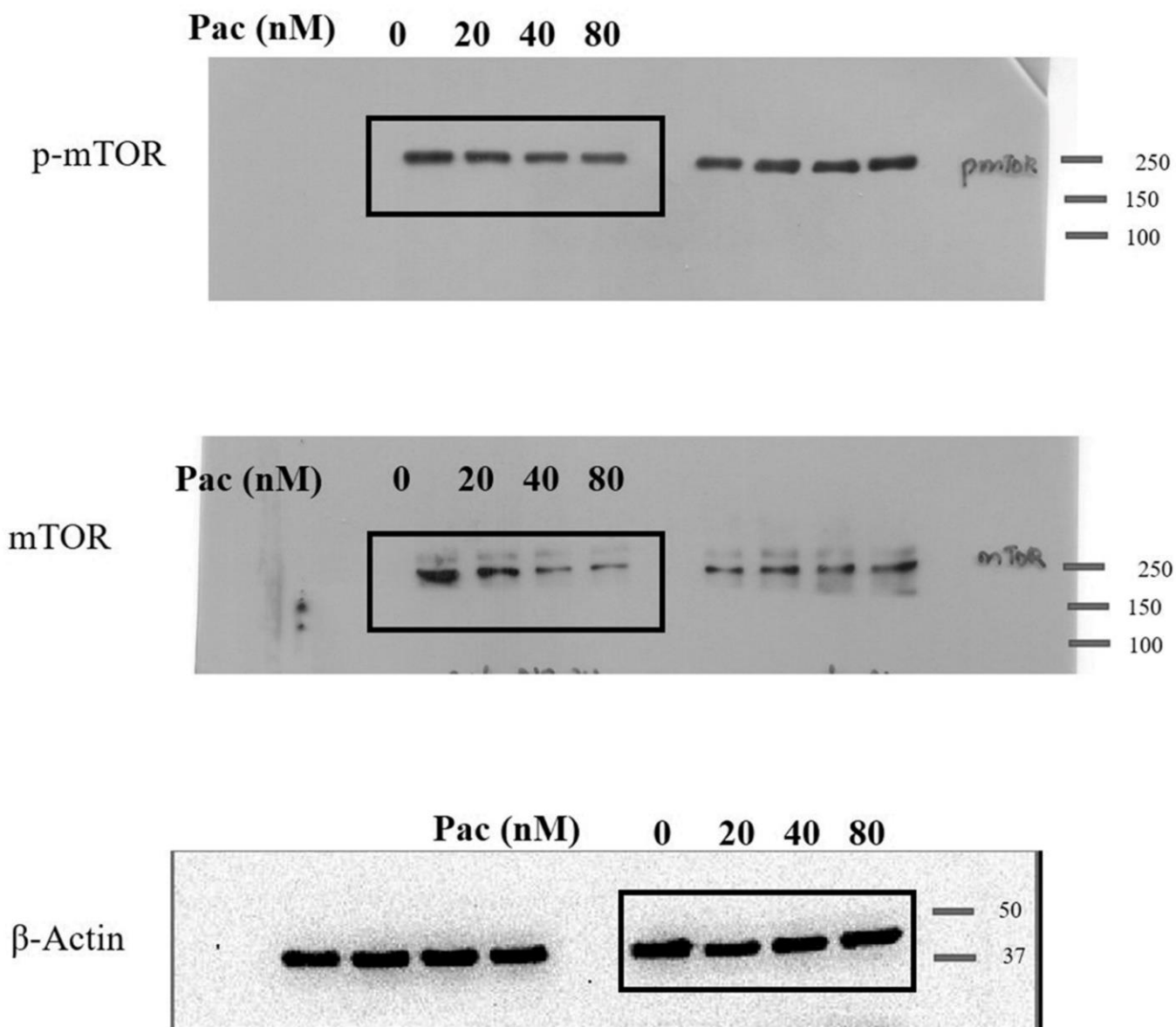

Fig. 7h



mTOR/ pmTOR

Figure. 7h

mTOR
48 Followed
by 24 h

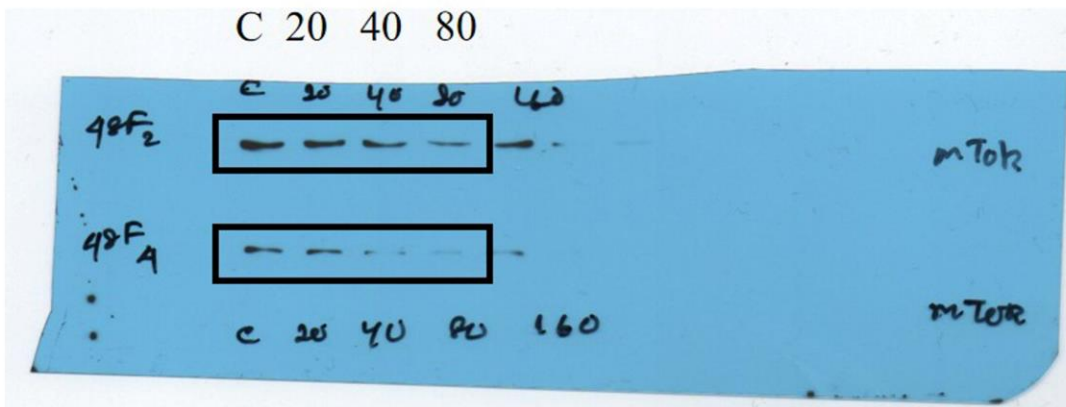

P-mTOR
48 Followed
by 24 h

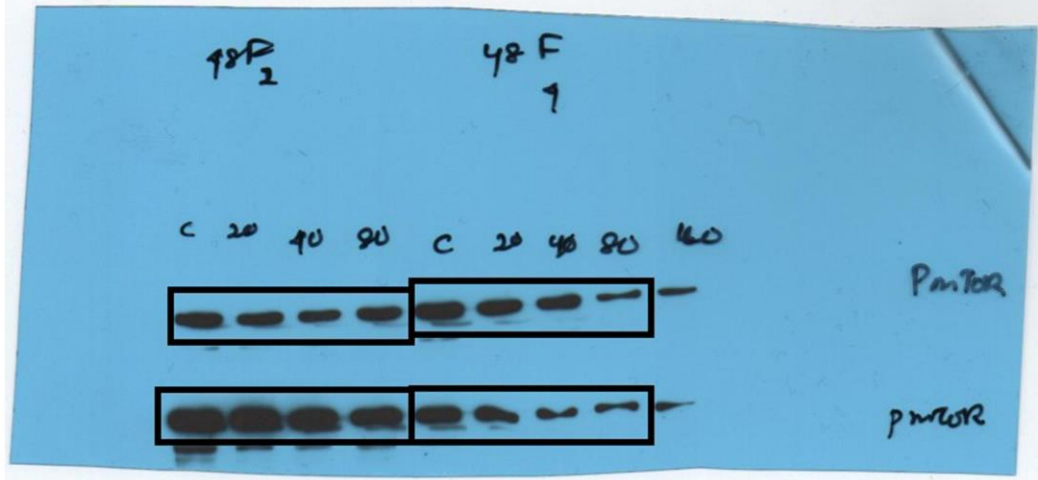

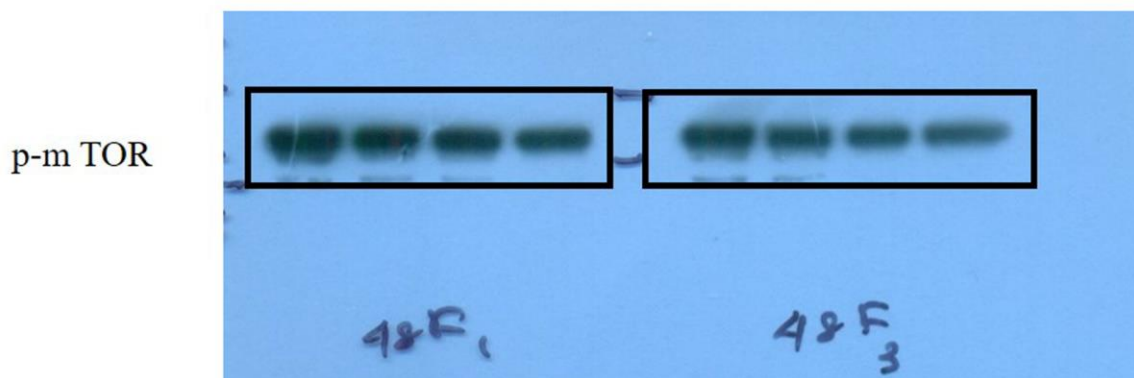
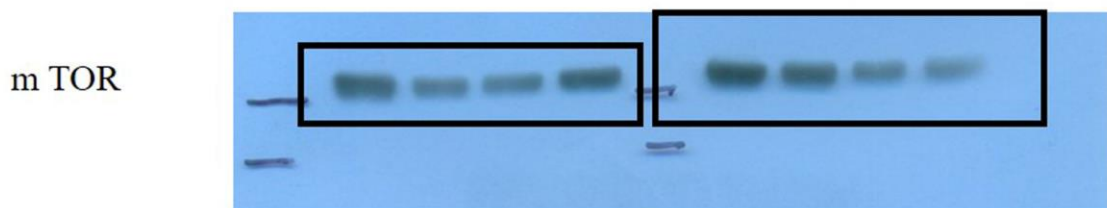
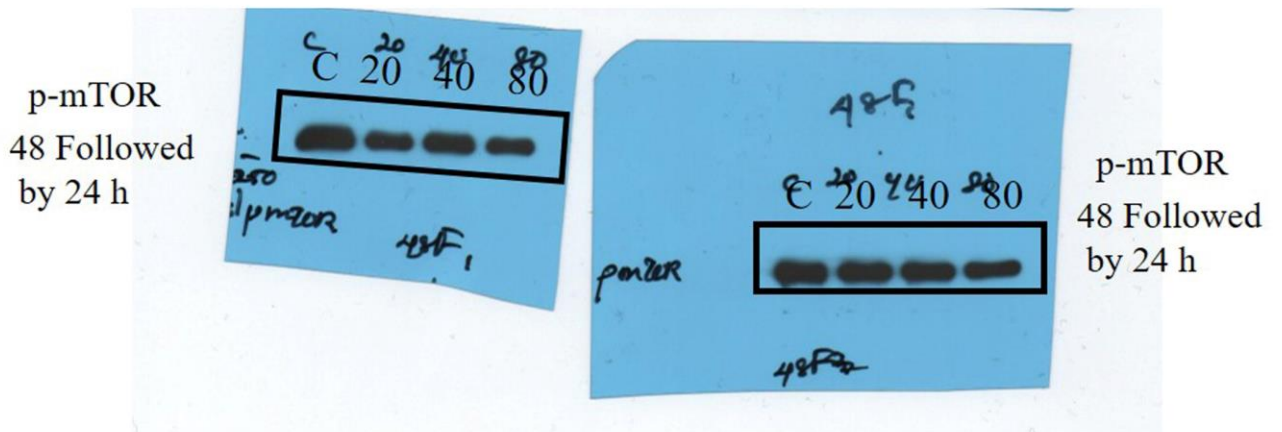
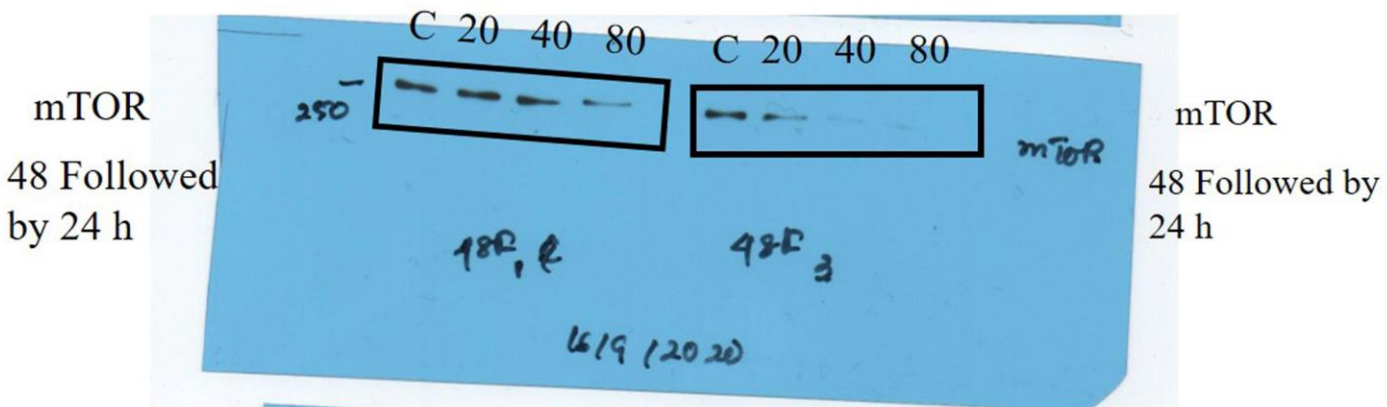

p-m TOR

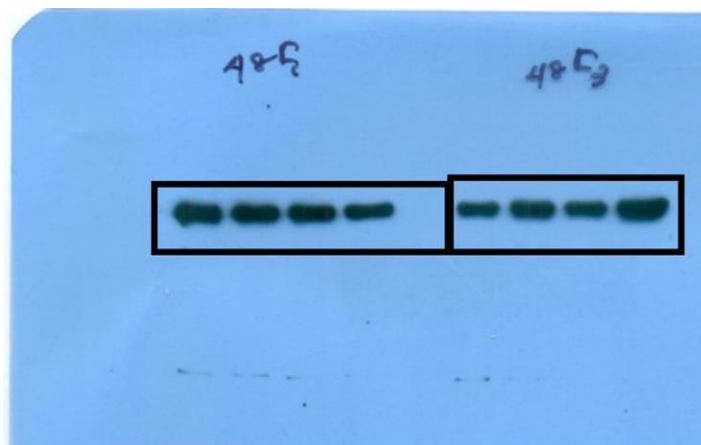

m TOR

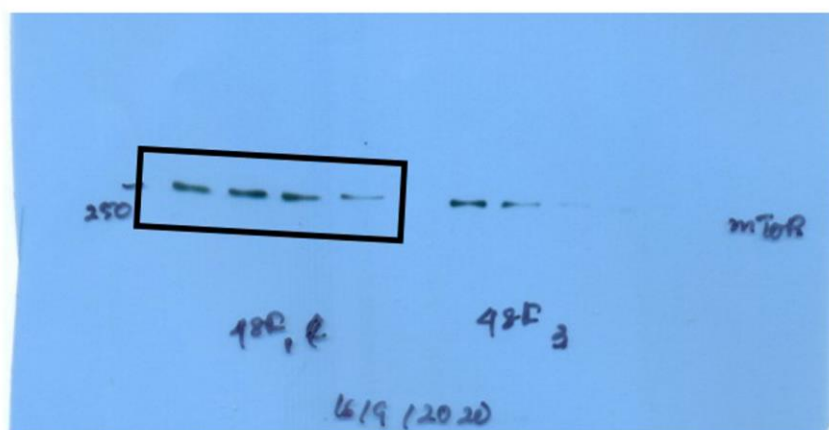

p-m TOR

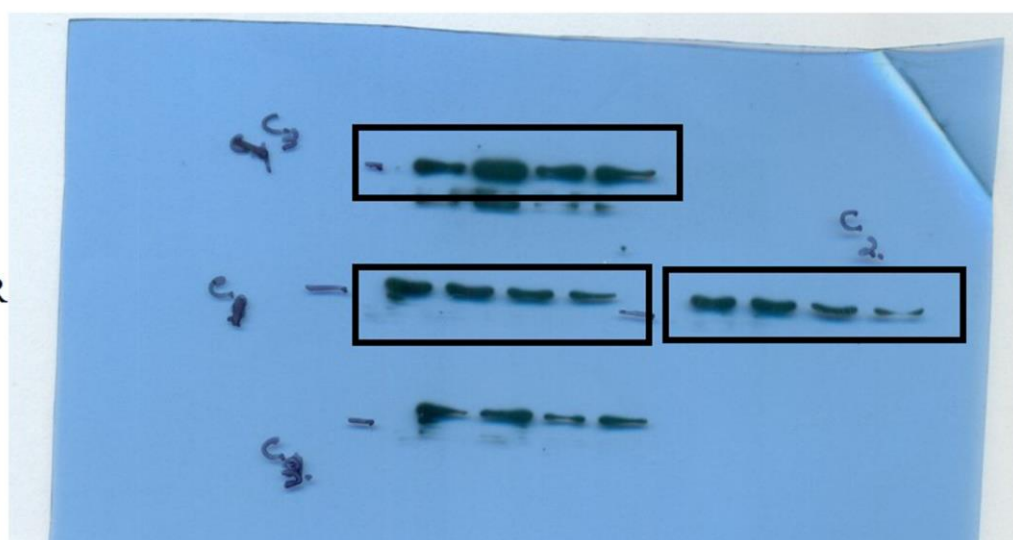

mTOR

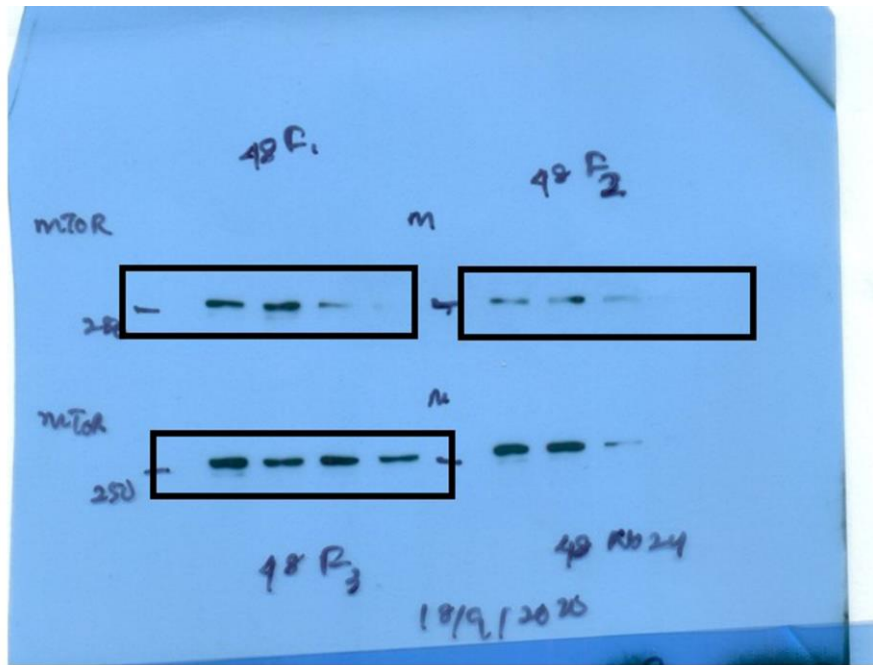

β -Actin

