

Component	Retention	Area	External	Units
	5.073	2934.9791	0.0000	
		2934.9791	0.0000	

43107157
 7/18/18
 Flg + 09

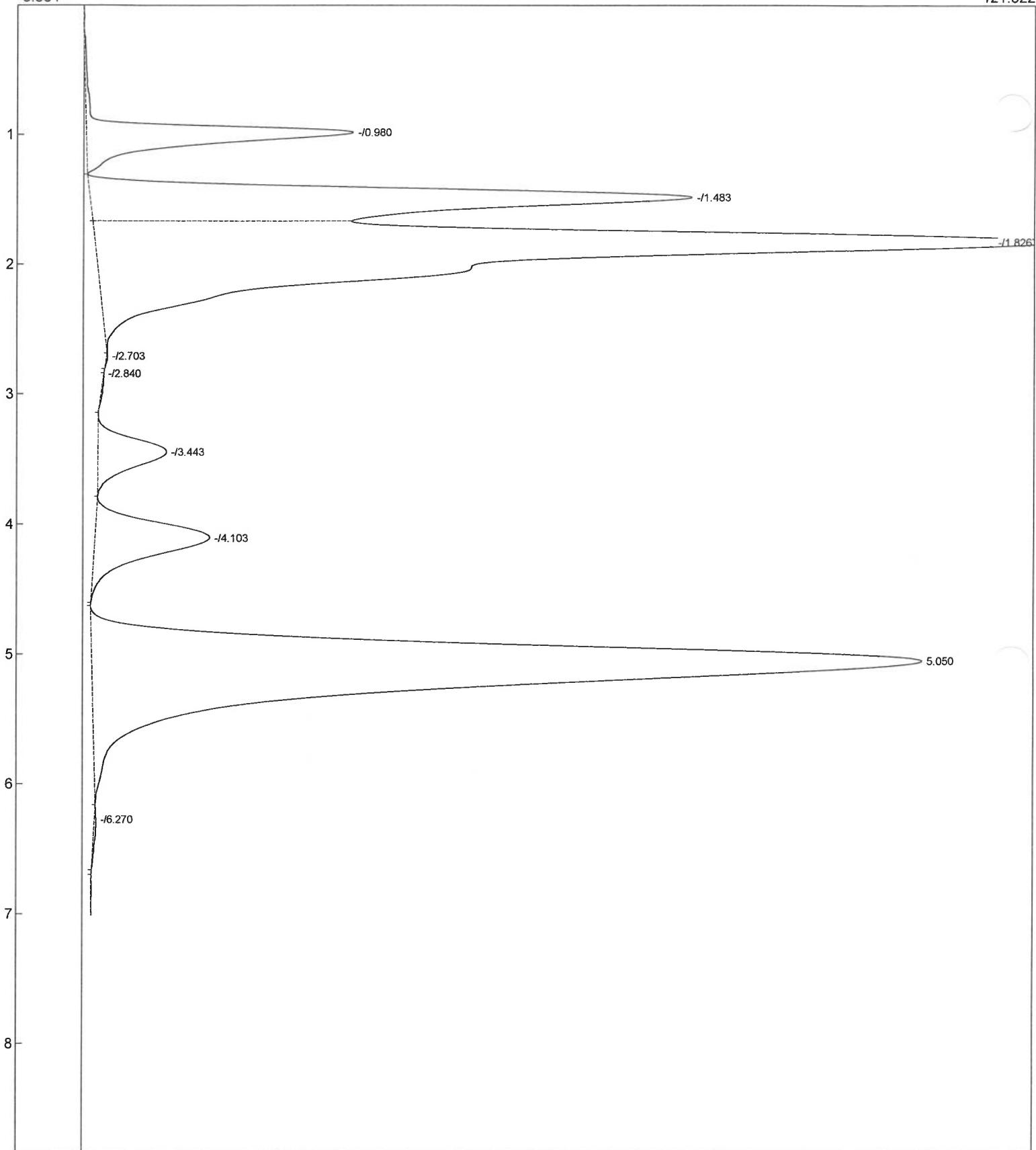

Component	Retention	Area	External	Units
	5.050	2320.5296	0.0000	
	2320.5296	0.0000		

8/18/18
158

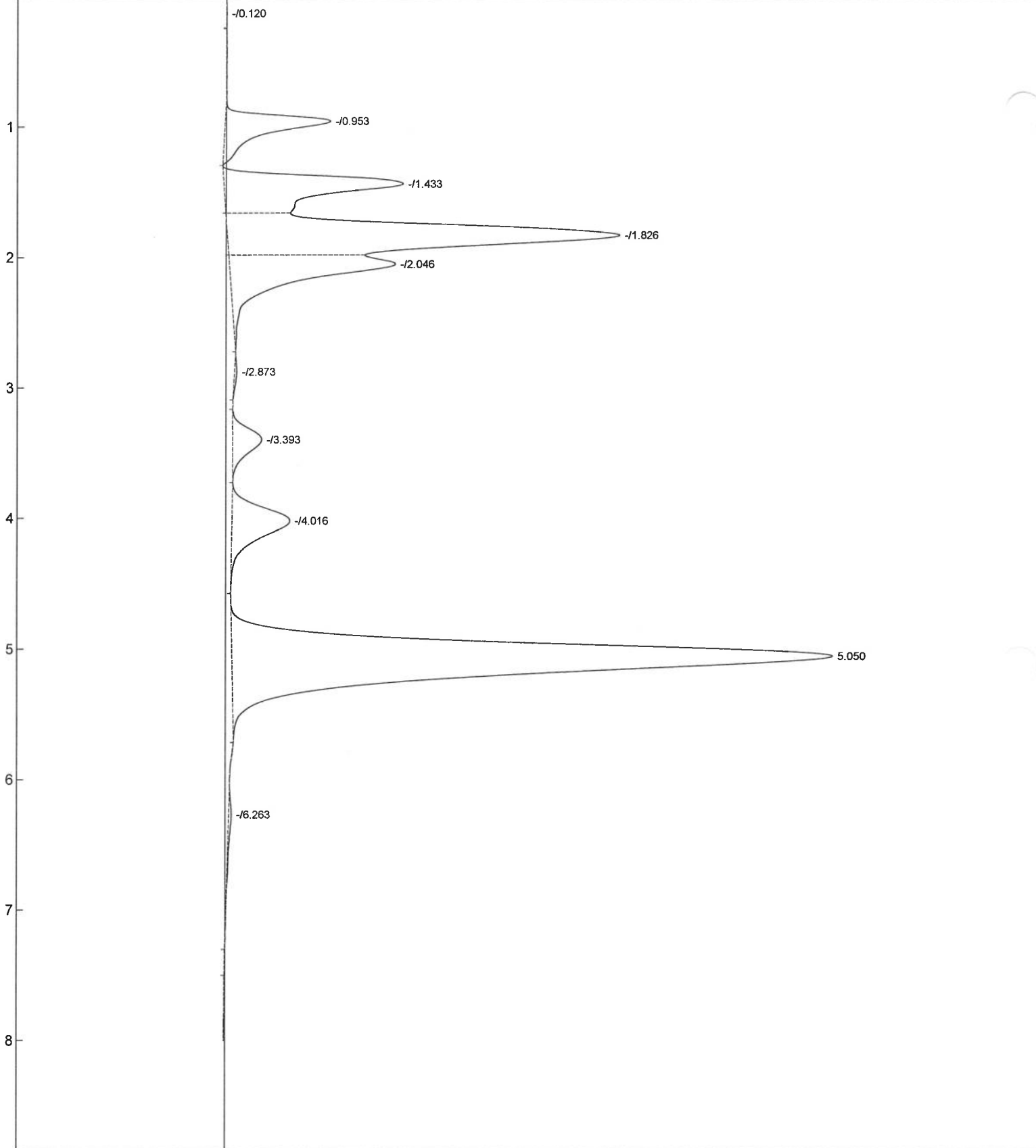

Component	Retention	Area	External Units
	5.050	2446.2914	0.0000
		2446.2914	0.0000

Fish 159
7/18/18

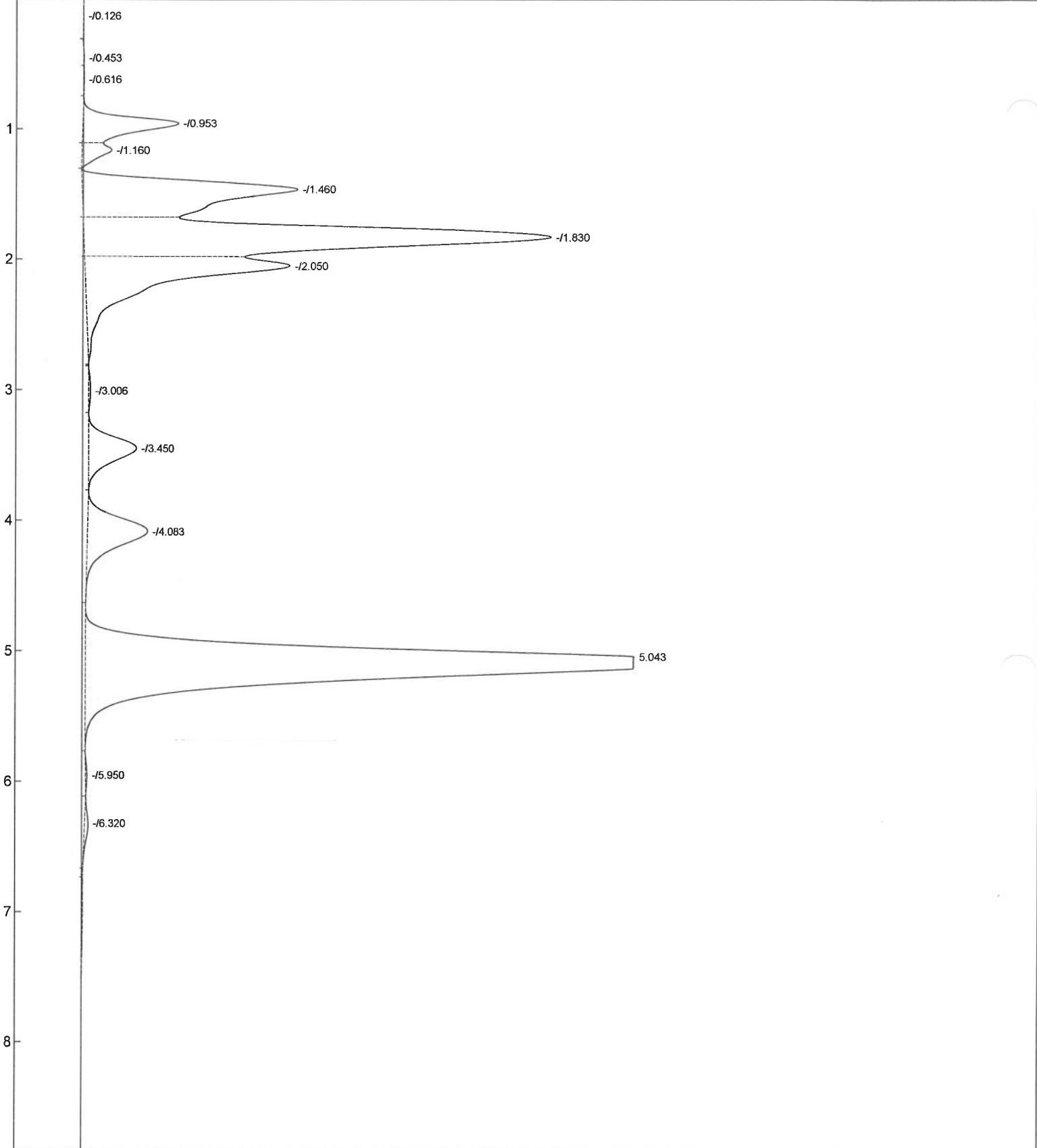

Component	Retention	Area	External	Units
	5.043	2355.9921	0.0000	
	2355.9921	0.0000		

7/18/18
160

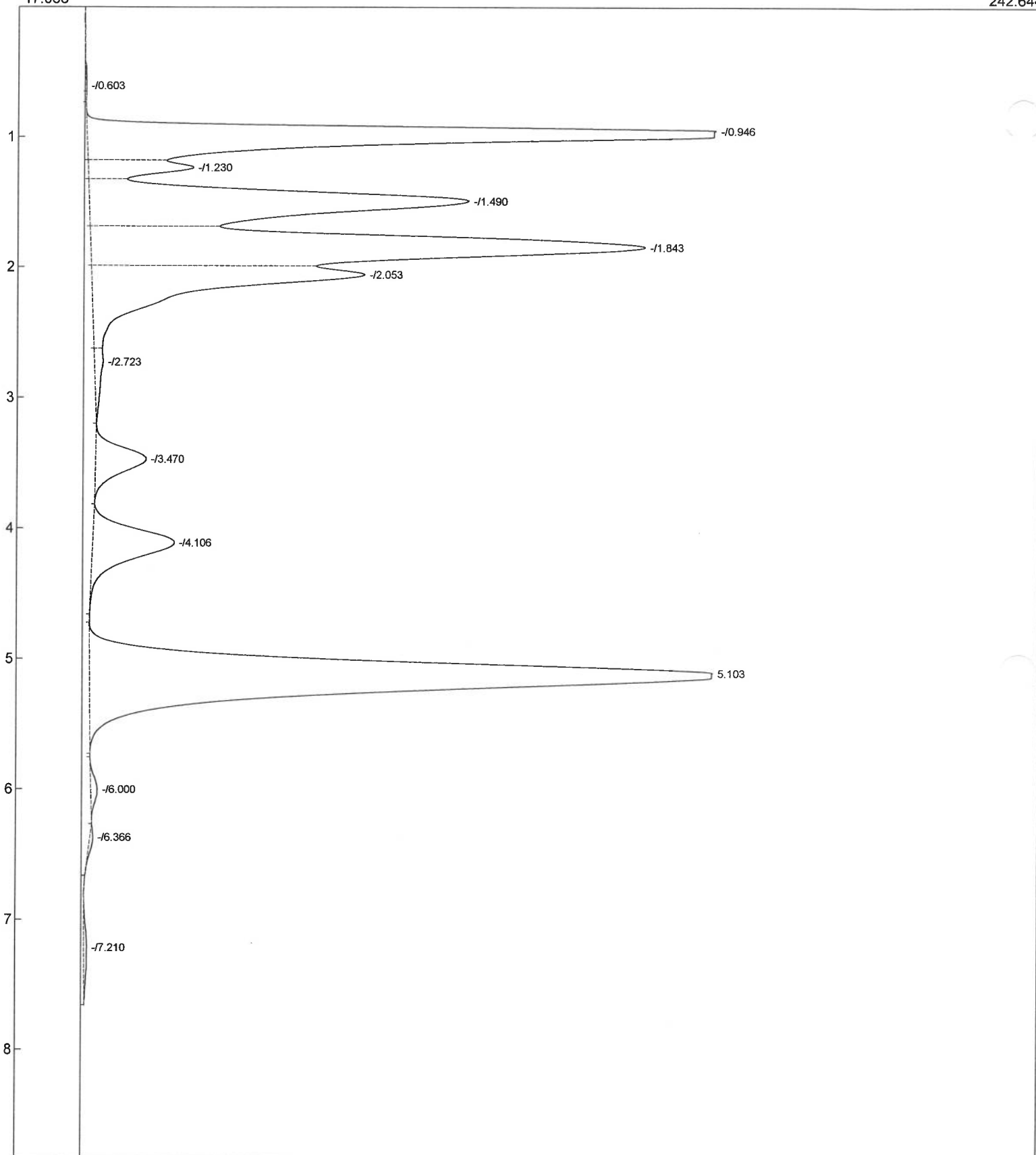

Component	Retention	Area	External	Units
	5.103	2482.7638	0.0000	
		2482.7638	0.0000	

9/18/15
161

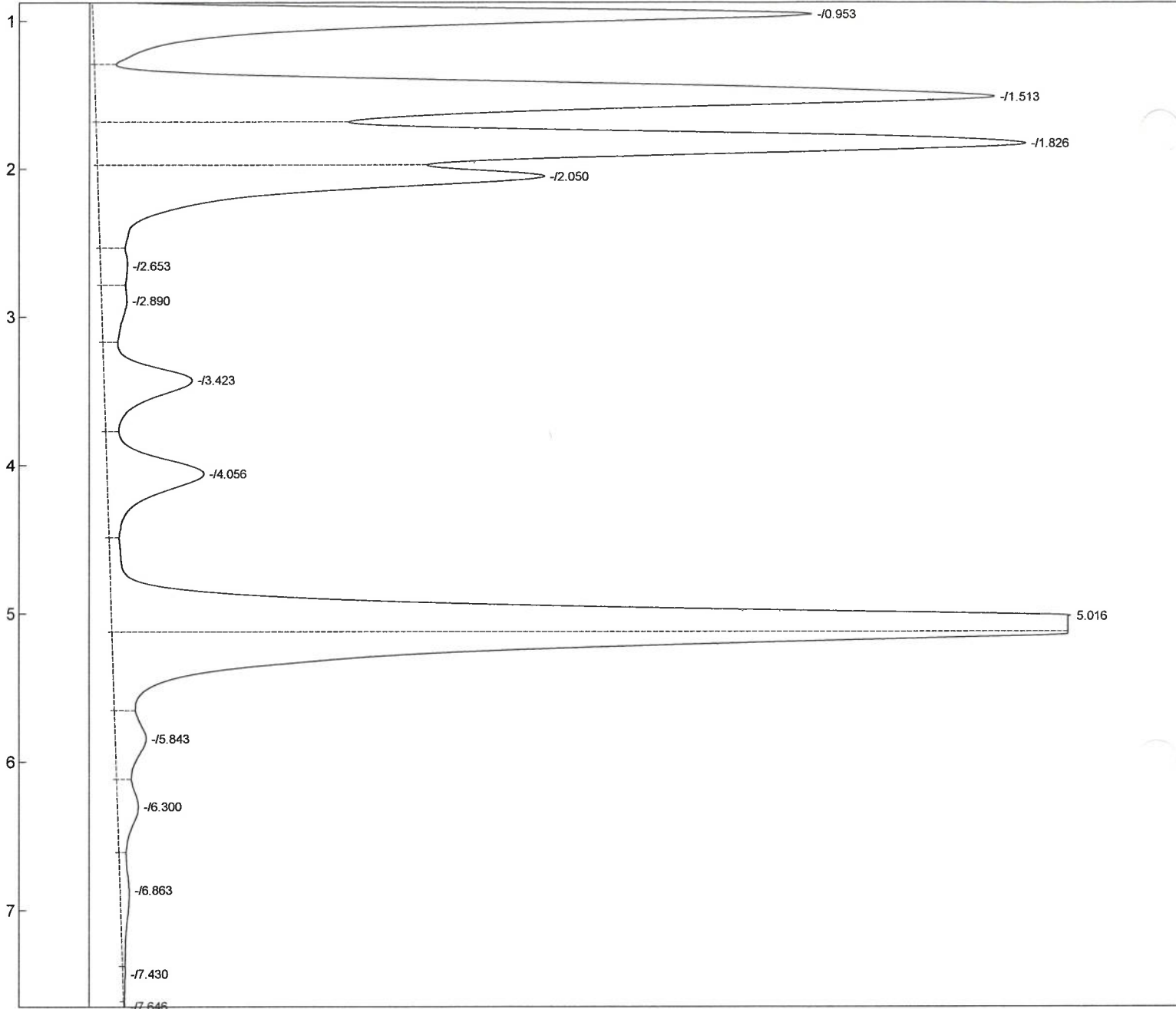

Component	Retention	Area	External	Units
	5.016	1670.2670	0.0000	
	0.000	0.0000	0.0000	
		1670.2670	0.0000	

re-run
 flat topped

162

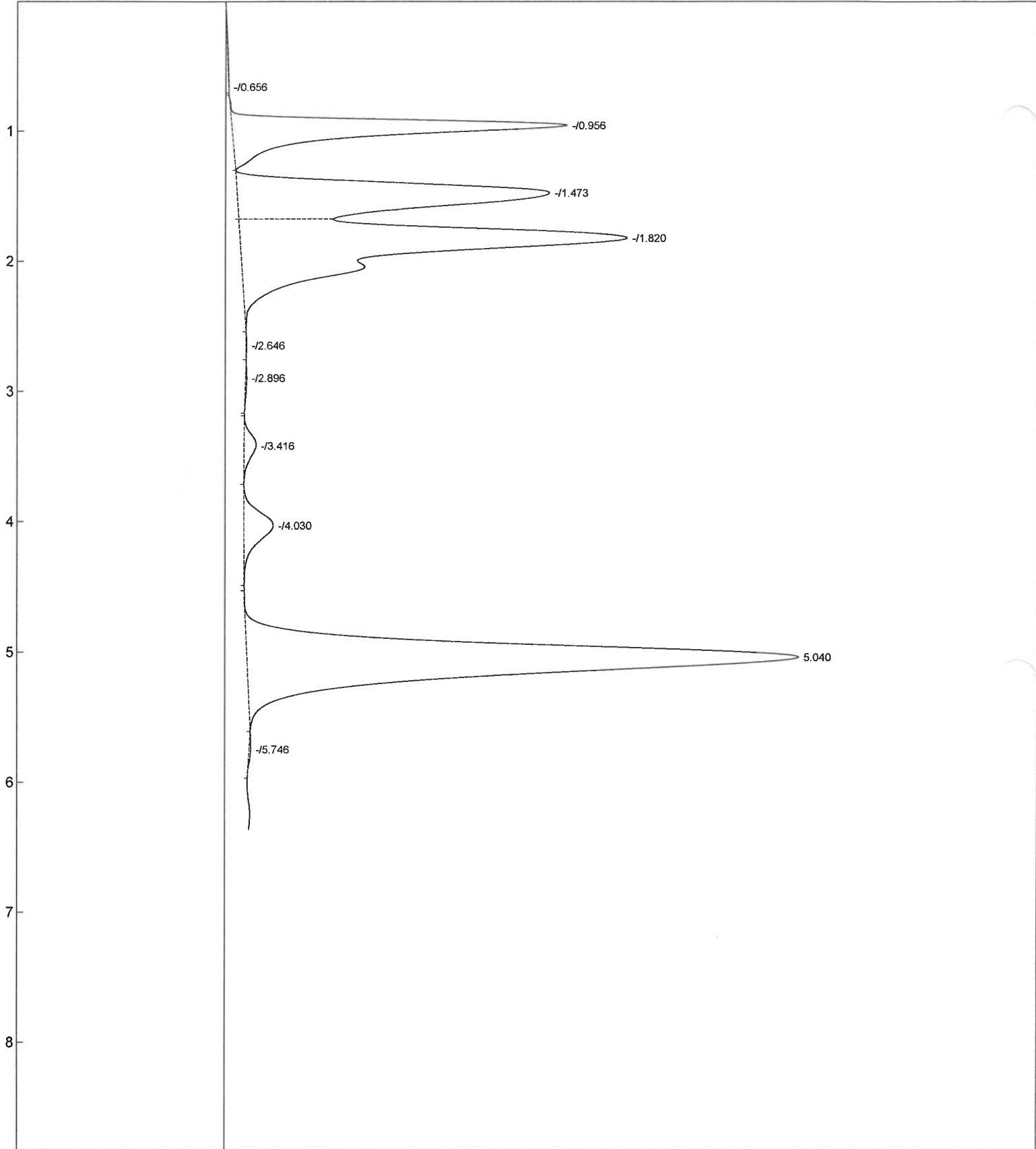

Component	Retention	Area	External	Units
	5.040	2201.2300	0.0000	
		2201.2300	0.0000	

F163
7/18/14

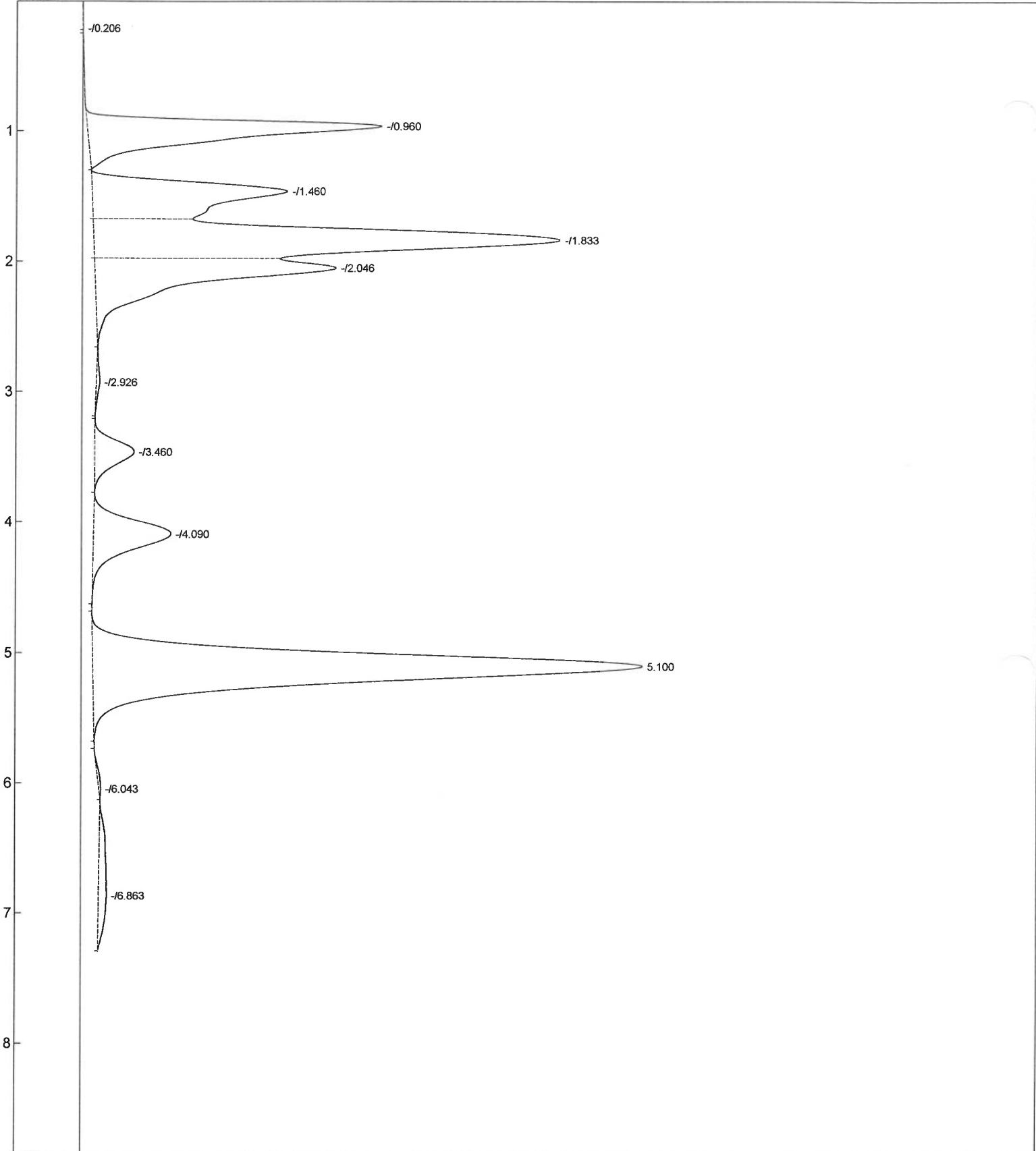

Component	Retention	Area	External	Units
	5.100	2106.2743	0.0000	
		2106.2743	0.0000	

164
7/18/18

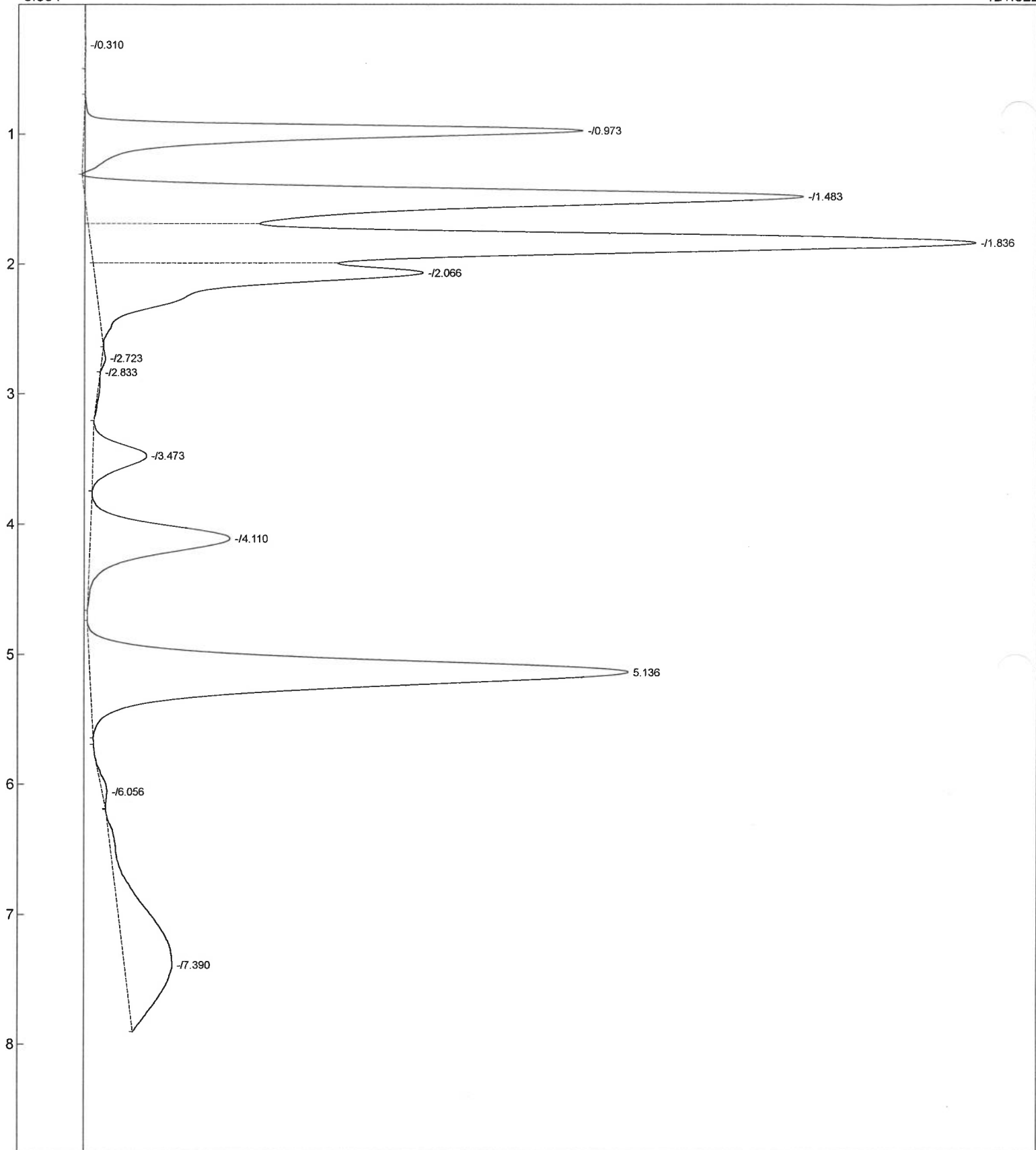

Component	Retention	Area	External	Units
	5.136	1009.6142	0.0000	
		1009.6142	0.0000	

7/18/18
165

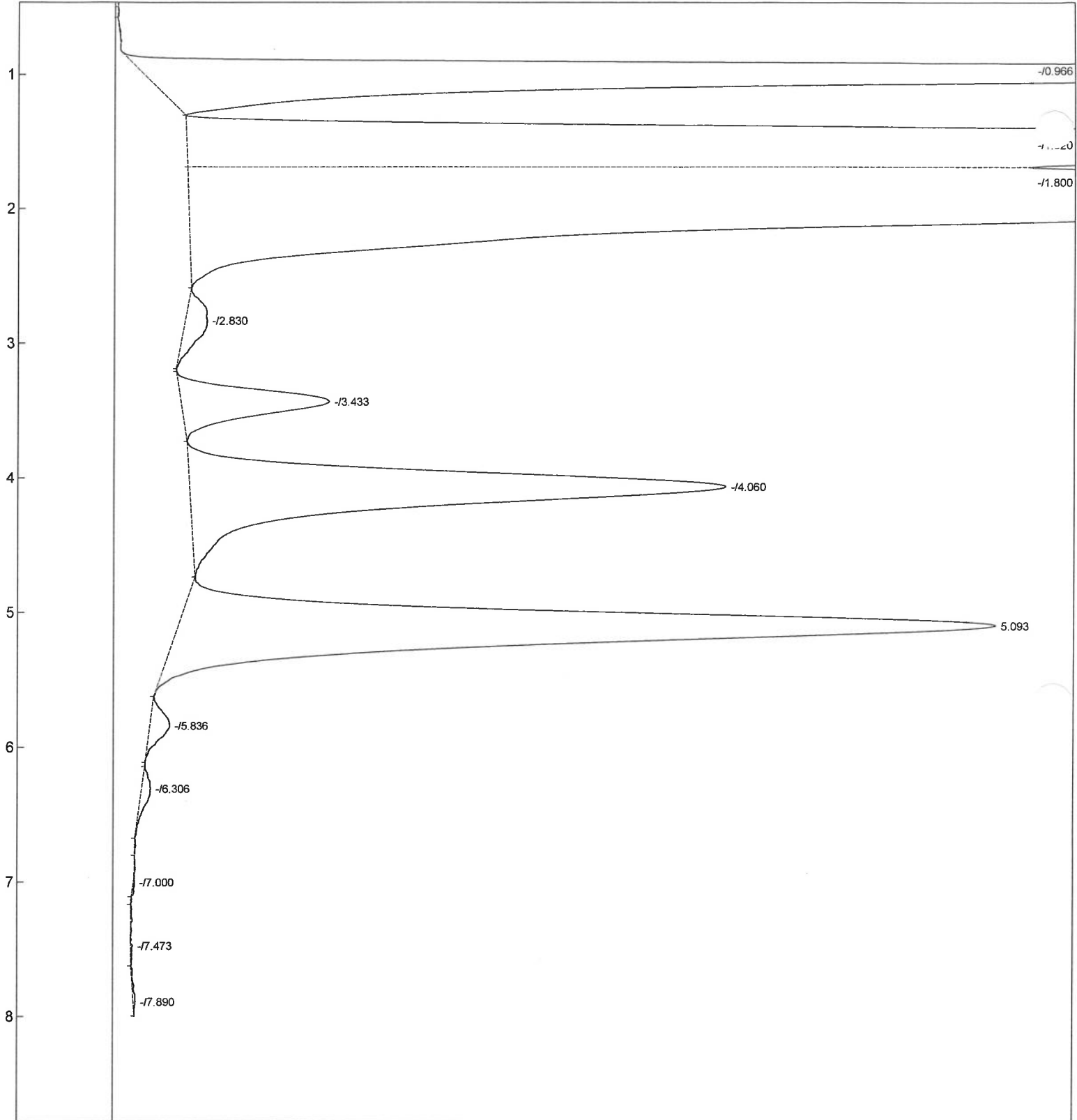

Component	Retention	Area	External Units
	5.093	640.3717	0.0000
	640.3717	0.0000	

7/18/18
166

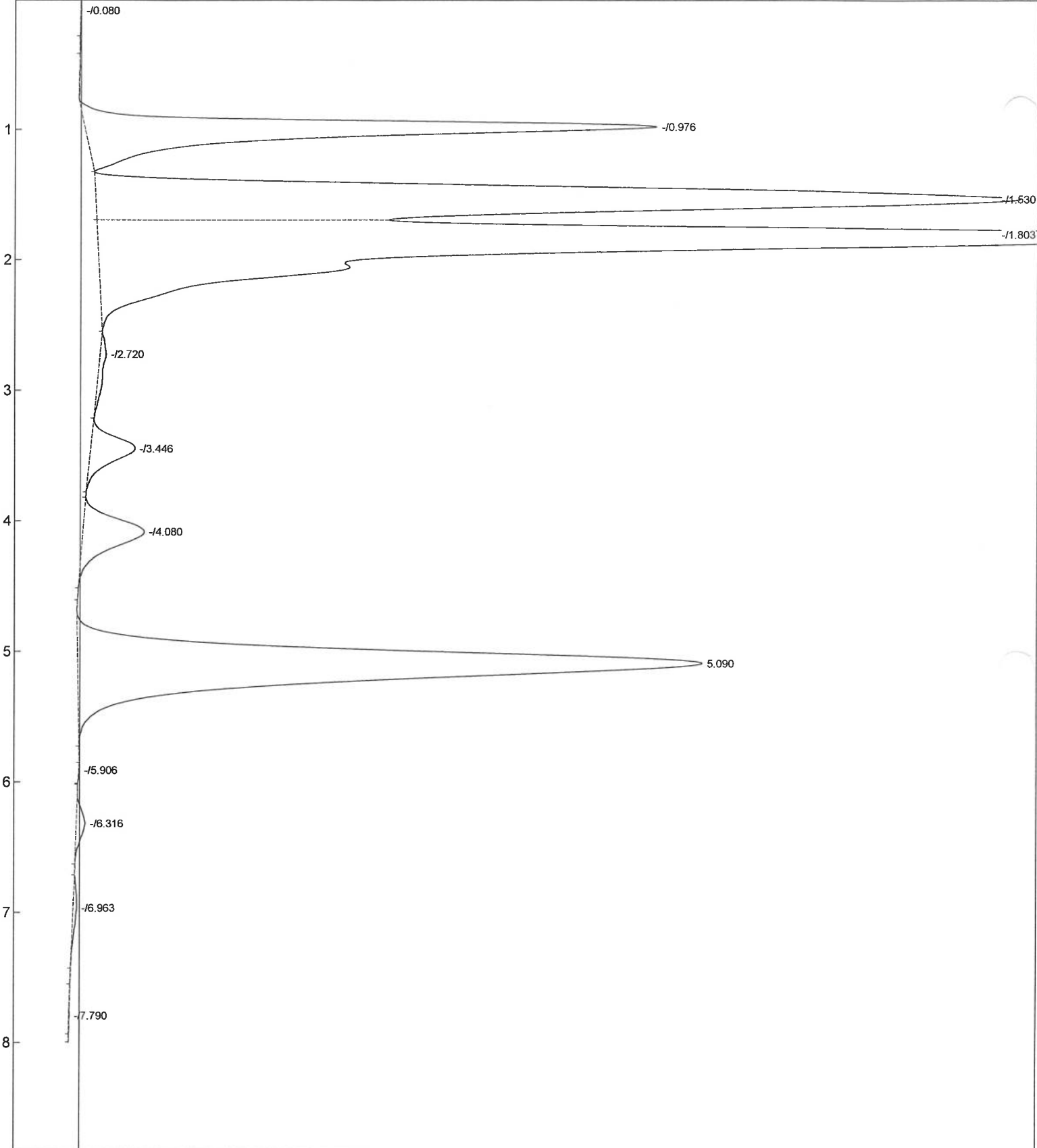

Component	Retention	Area	External	Units
	5.090	1227.9250	0.0000	
		1227.9250	0.0000	

LC7
7/18/18

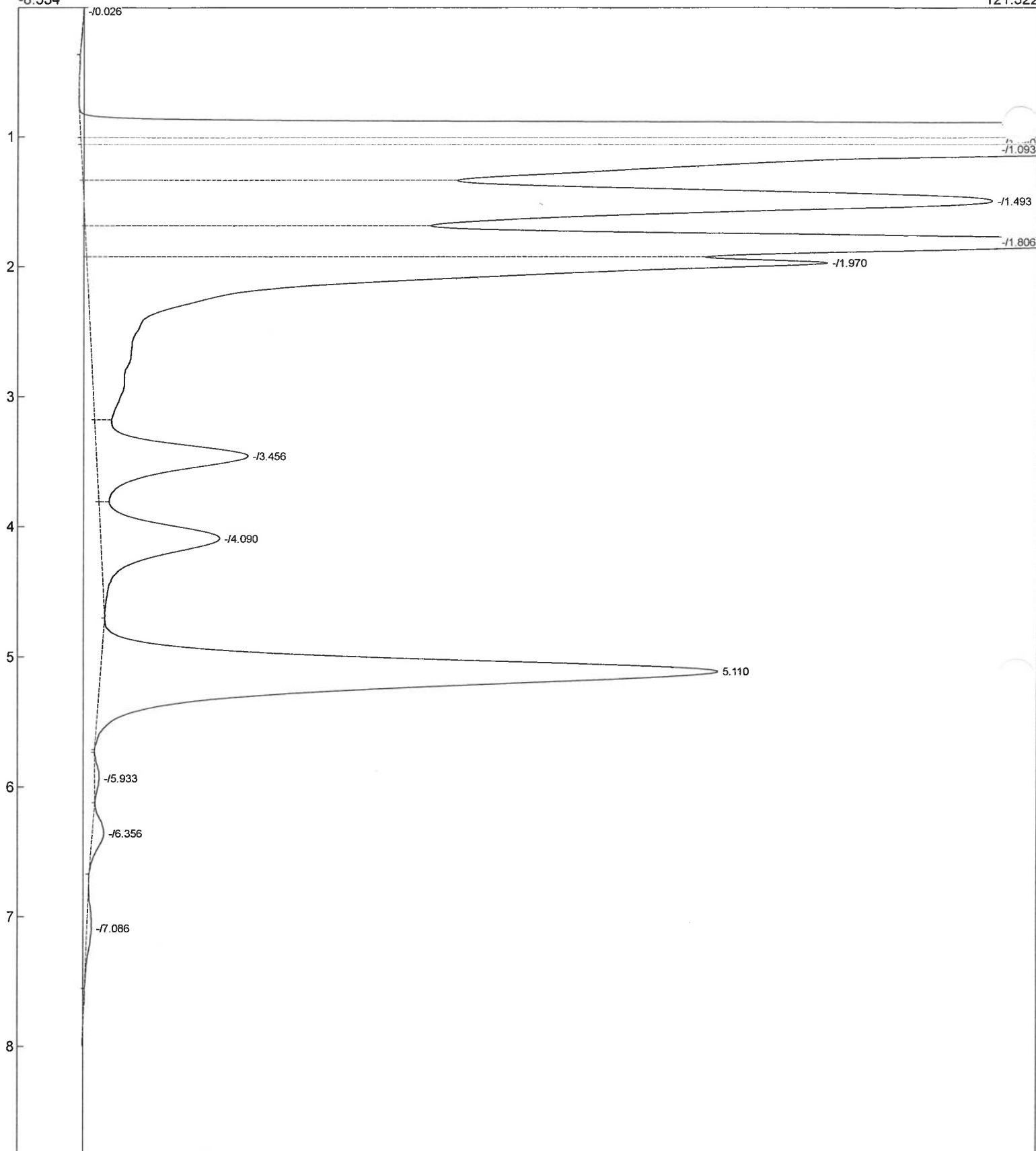

Component	Retention	Area	External	Units
	5.110	1213.8652	0.0000	
		1213.8652	0.0000	

9/8/18
168

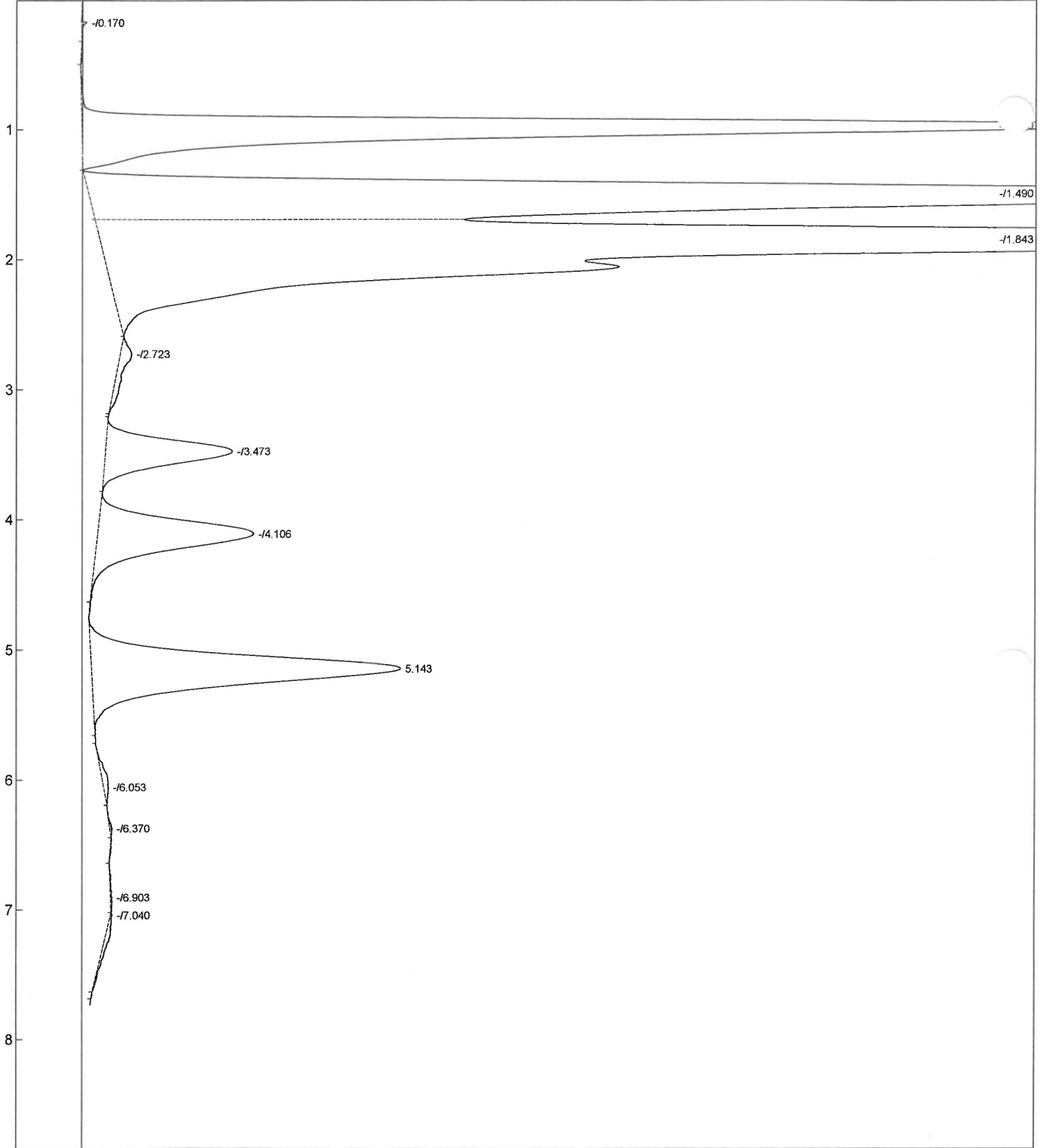

Component	Retention	Area	External	Units
	5.143	302.4406	0.0000	
		302.4406	0.0000	

7/18/18
FSU169

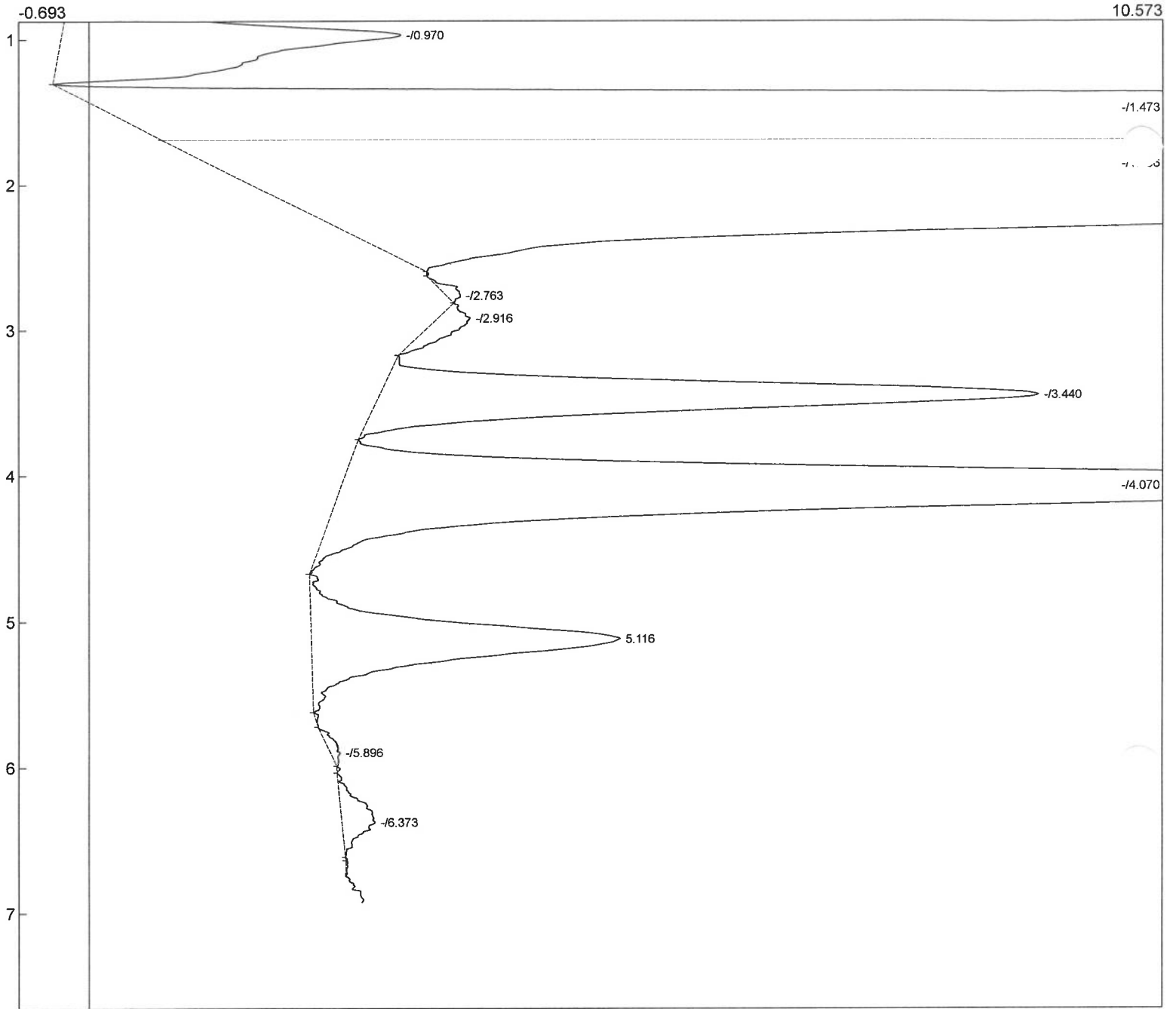

Component	Retention	Area	External	Units
-	0.970	79.4154	0.0000	
-	1.473	1052.3591	0.0000	
-	1.856	1772.8083	0.0000	
-	2.763	1.0305	0.0000	
-	2.916	4.5285	0.0000	
-	3.440	81.6050	0.0000	
-	4.070	222.2967	0.0000	
-	0.000	0.0000	0.0000	
-	5.116	51.6115	0.0000	
-	5.896	1.0548	0.0000	
-	6.373	5.2859	0.0000	
		3271.9957	0.0000	

Fish 170
 7/18/2018
 1337 15'
 Range 0.0005

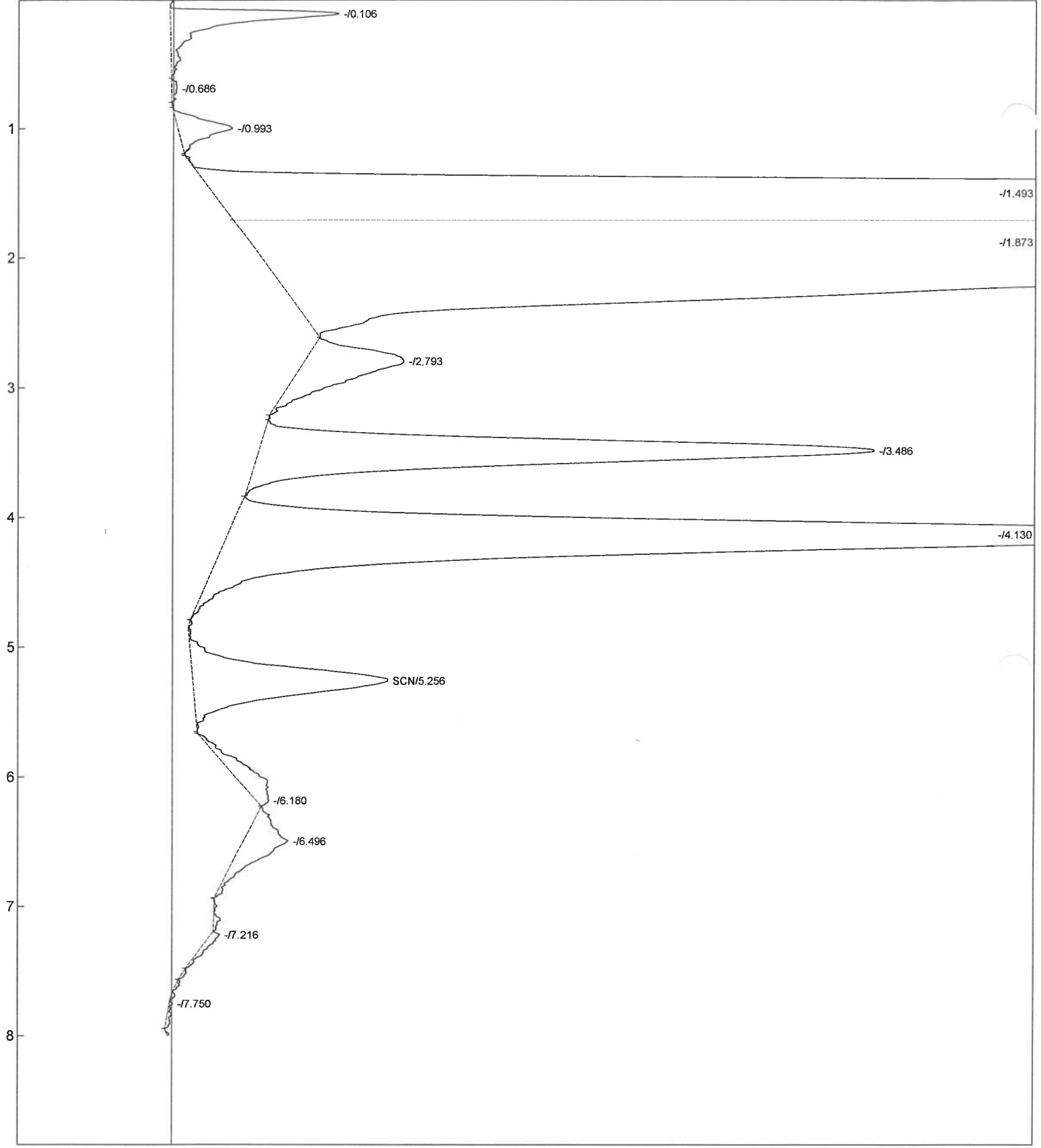

Component	Retention	Area	External	Units
SCN	5.256	47.7914	0.0000	
		47.7914	0.0000	

110
 Run 2
 127015:
 7/23/18

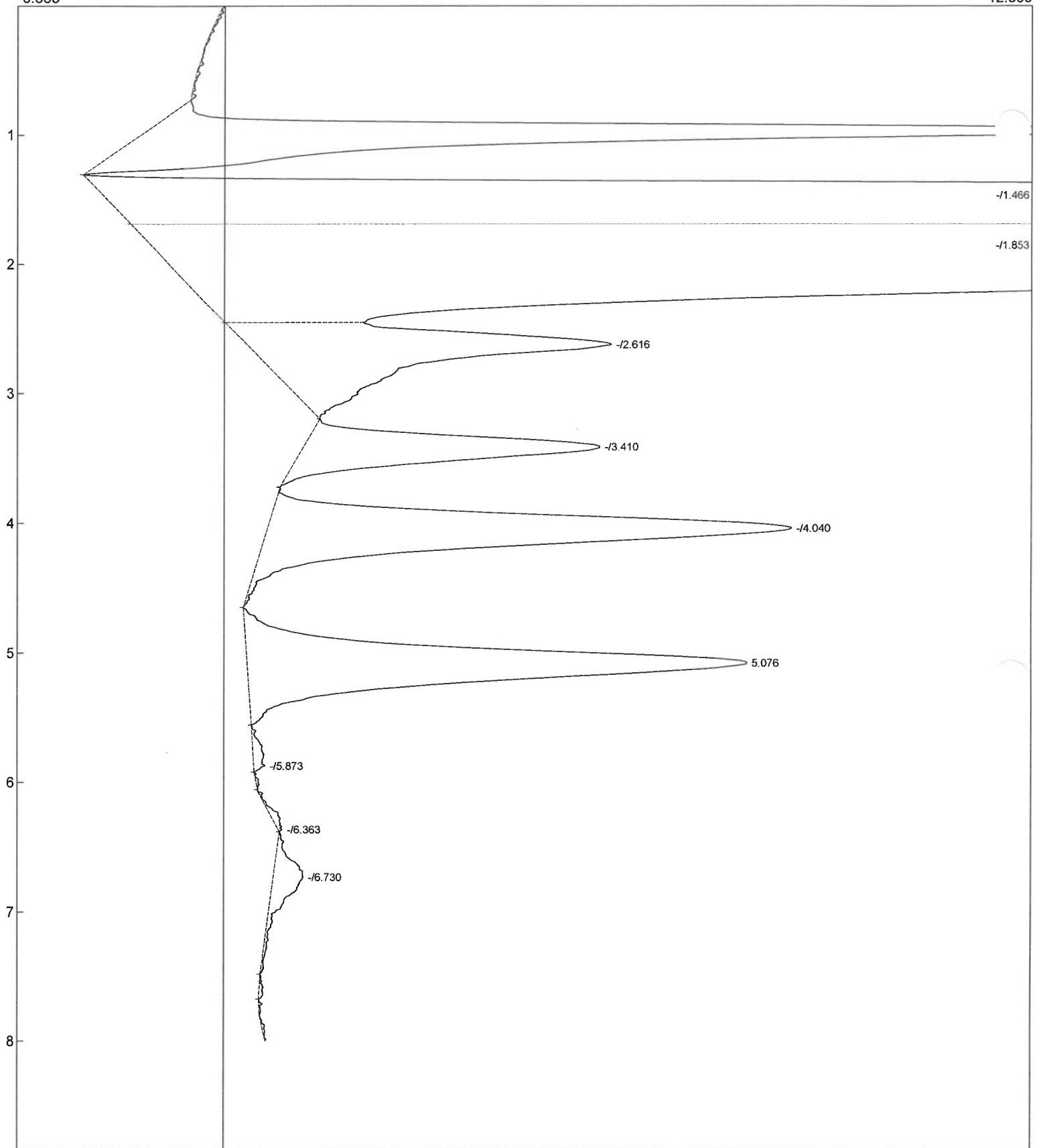

Component	Retention	Area	External	Units
	5.076	134.1116	0.0000	
	134.1116	0.0000		

F171
7/18/18

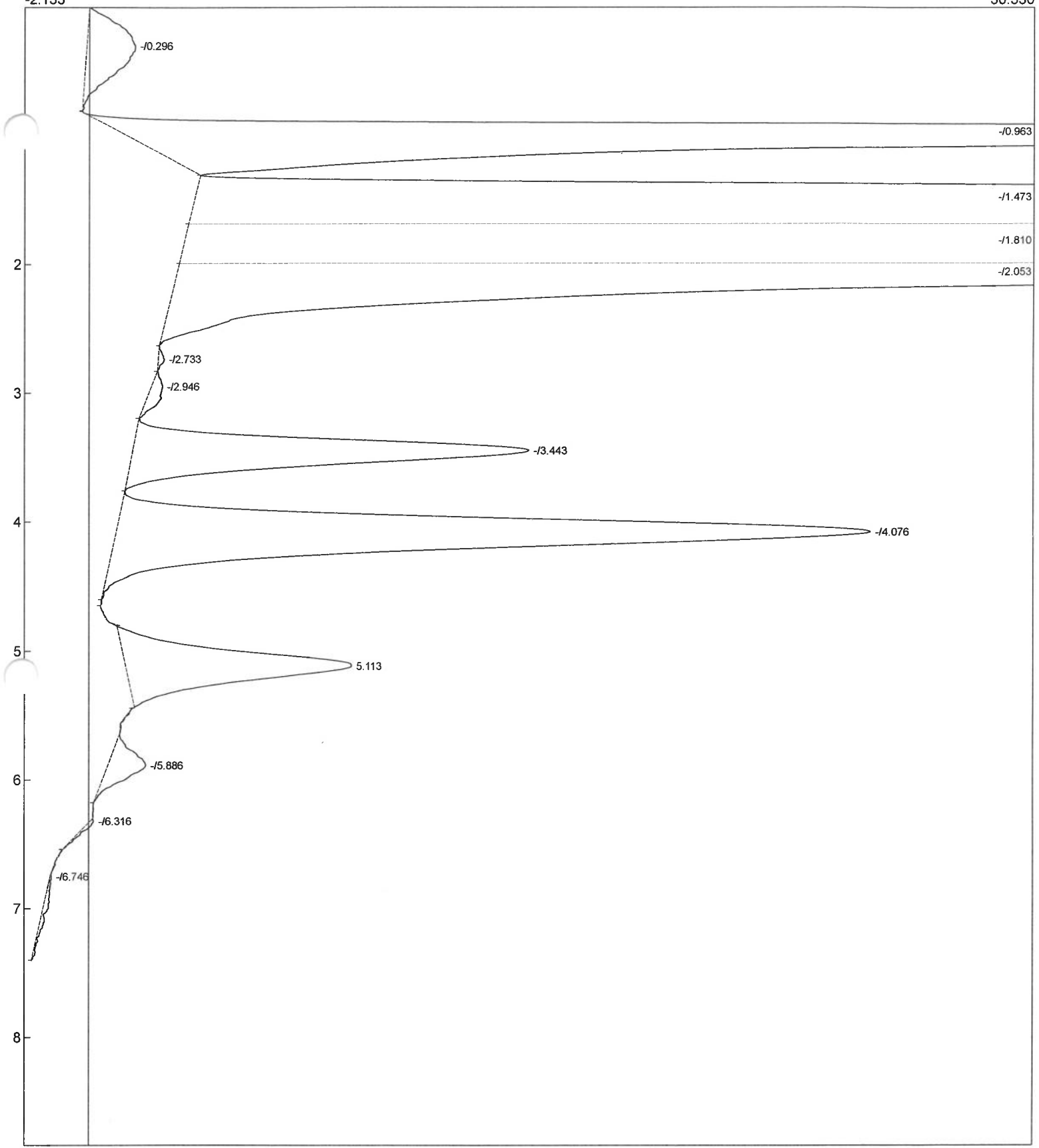

Component	Retention	Area	External	Units
	5.113	115.8720	0.0000	
	5.113	115.8720	0.0000	

Handwritten notes:
 122
 7/18/15

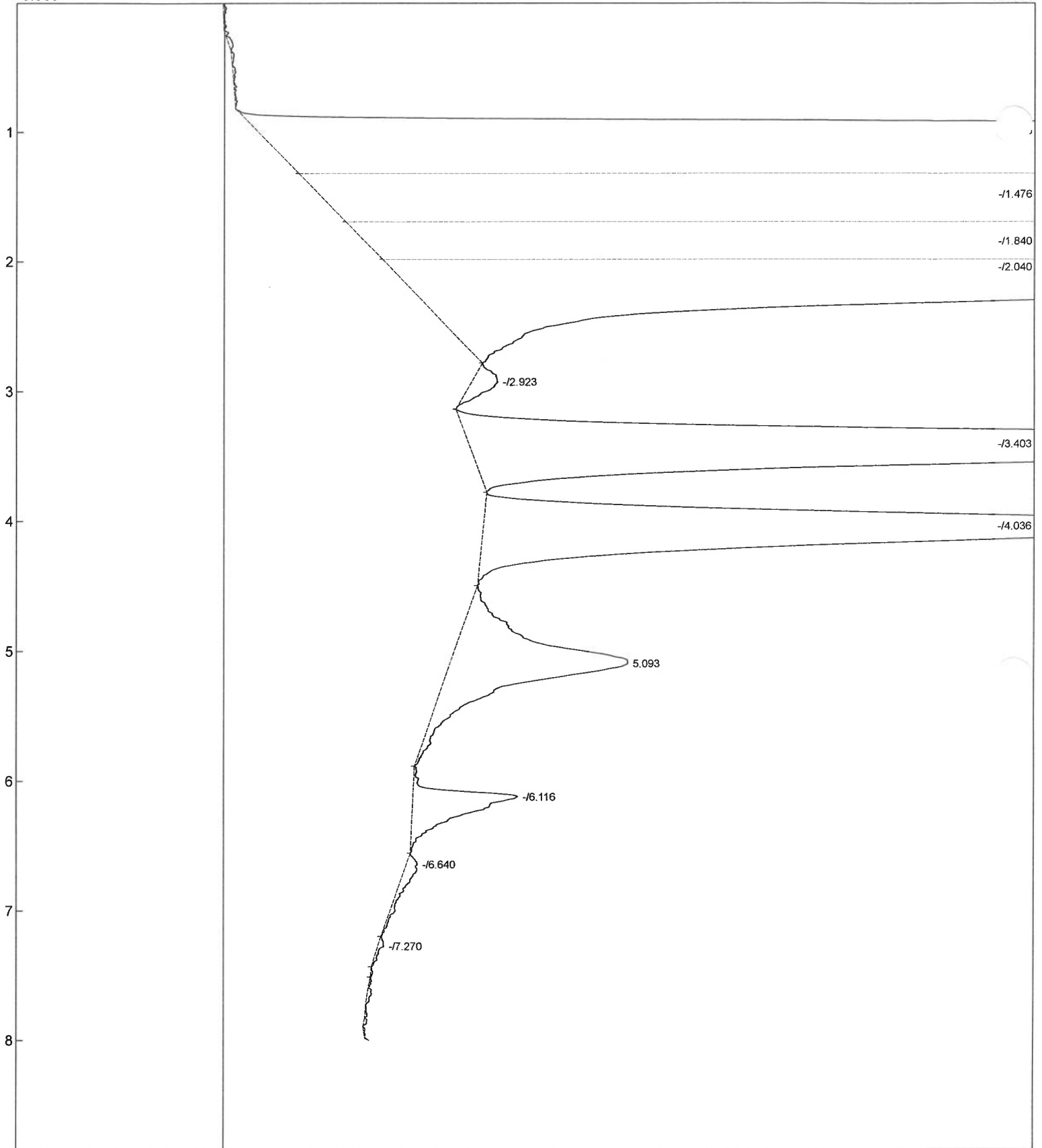

Component	Retention	Area	External	Units
	5.093	65.1629	0.0000	
		65.1629	0.0000	

173

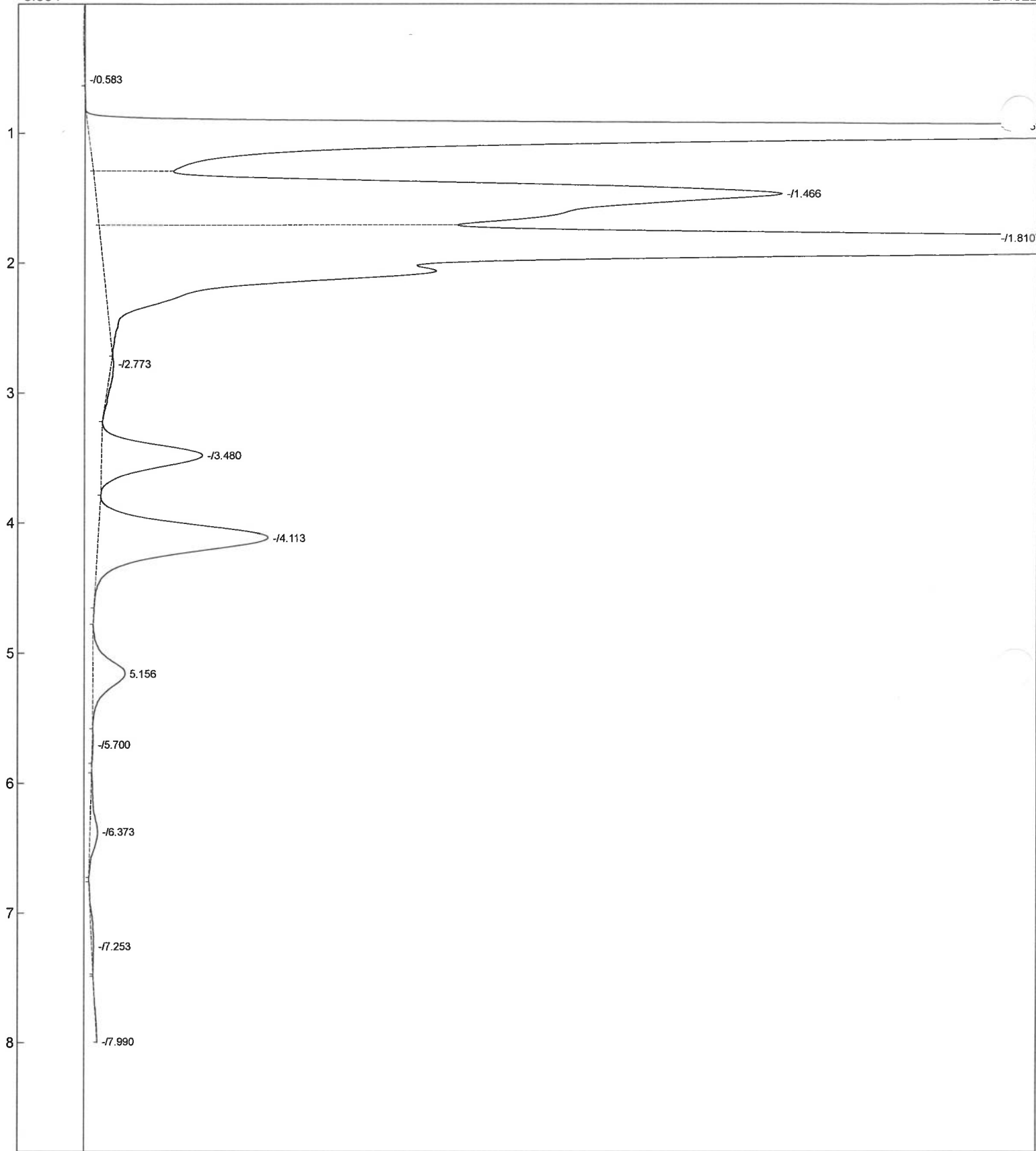

Component	Retention	Area	External	Units
	5.156	66.8688	0.0000	
		66.8688	0.0000	

6/18/18
F01174

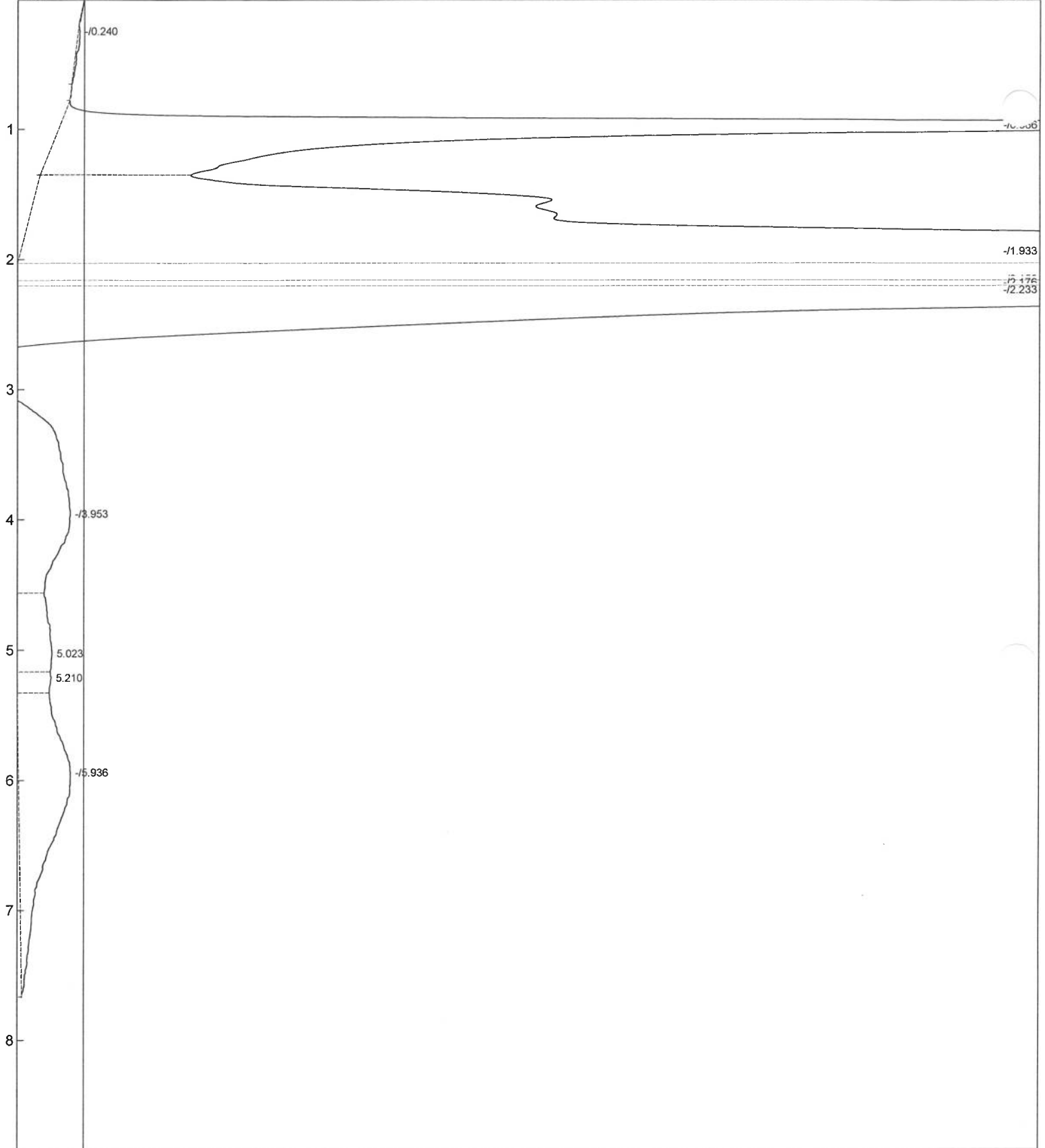

Component	Retention	Area	External	Units
	5.023	139.2164	0.0000	
	5.210	35.2697	0.0000	
		174.4861	0.0000	

7/18/18
1+6

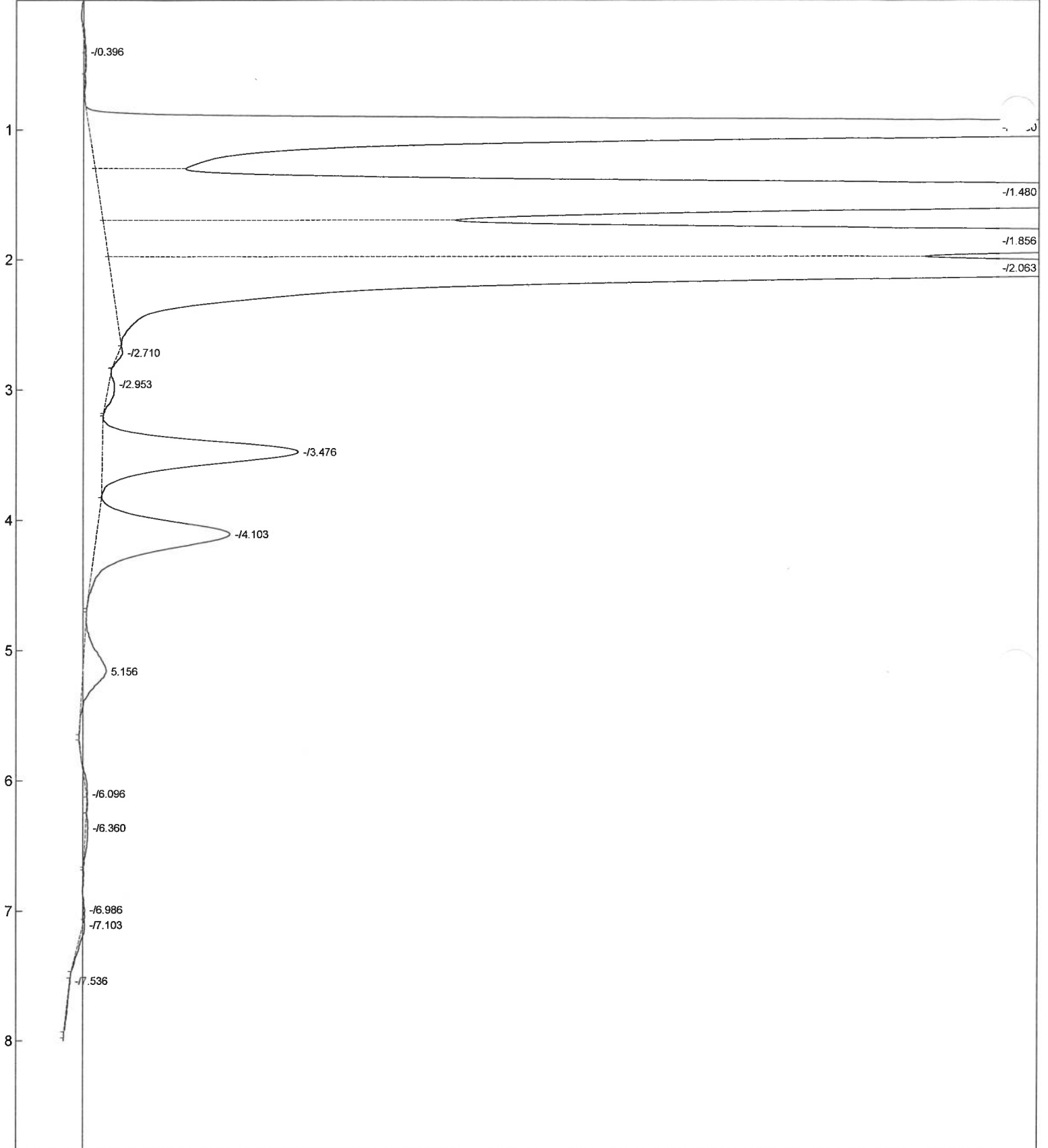

Component	Retention	Area	External Units
	5.156	28.2044	0.0000
	28.2044	0.0000	

1.5 125
 7/18/18
 1250 psi

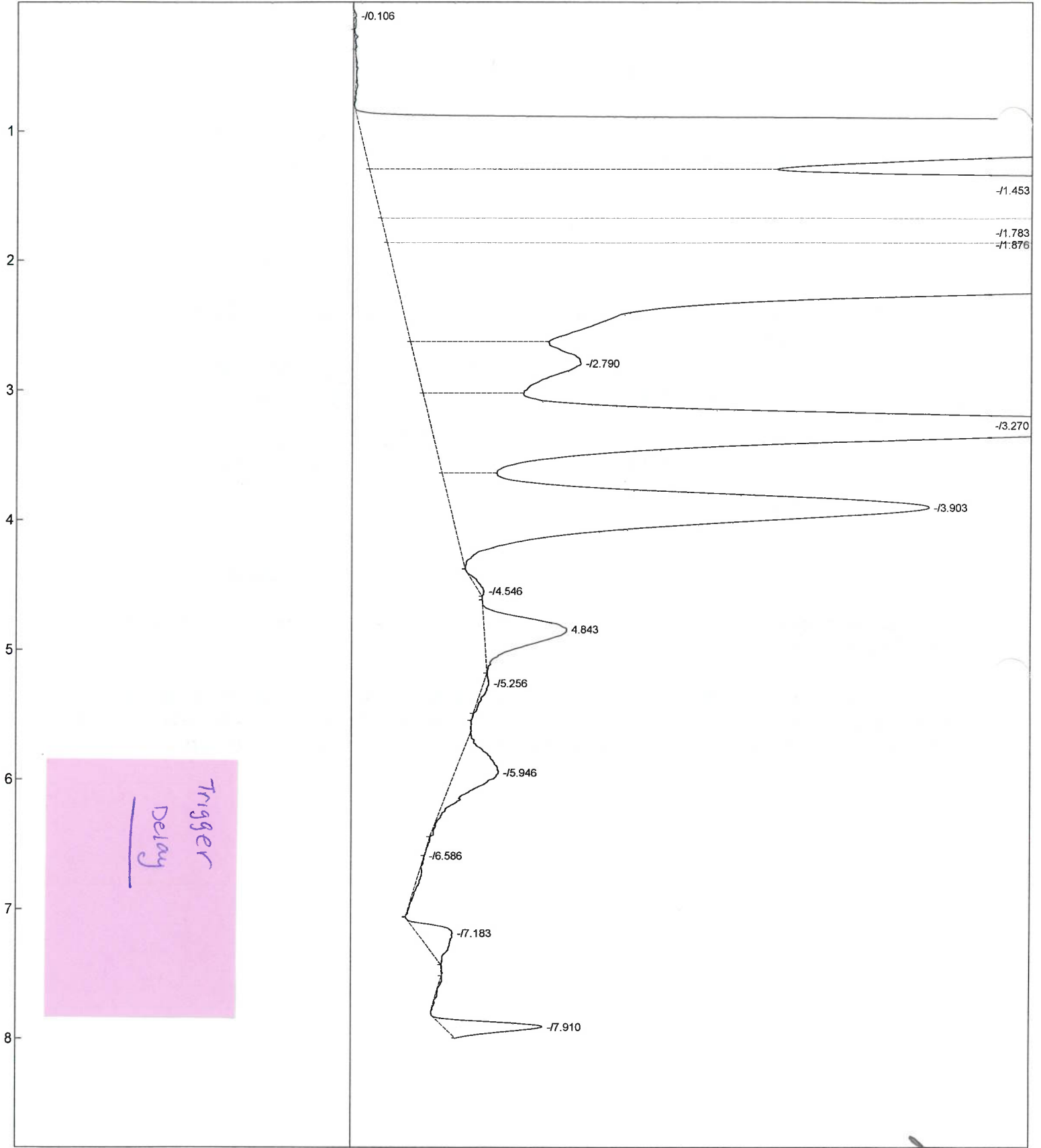

Component	Retention	Area	External	Units
	4.843	34.9802	0.0000	
	34.9802	0.0000		

8/17/18
 177

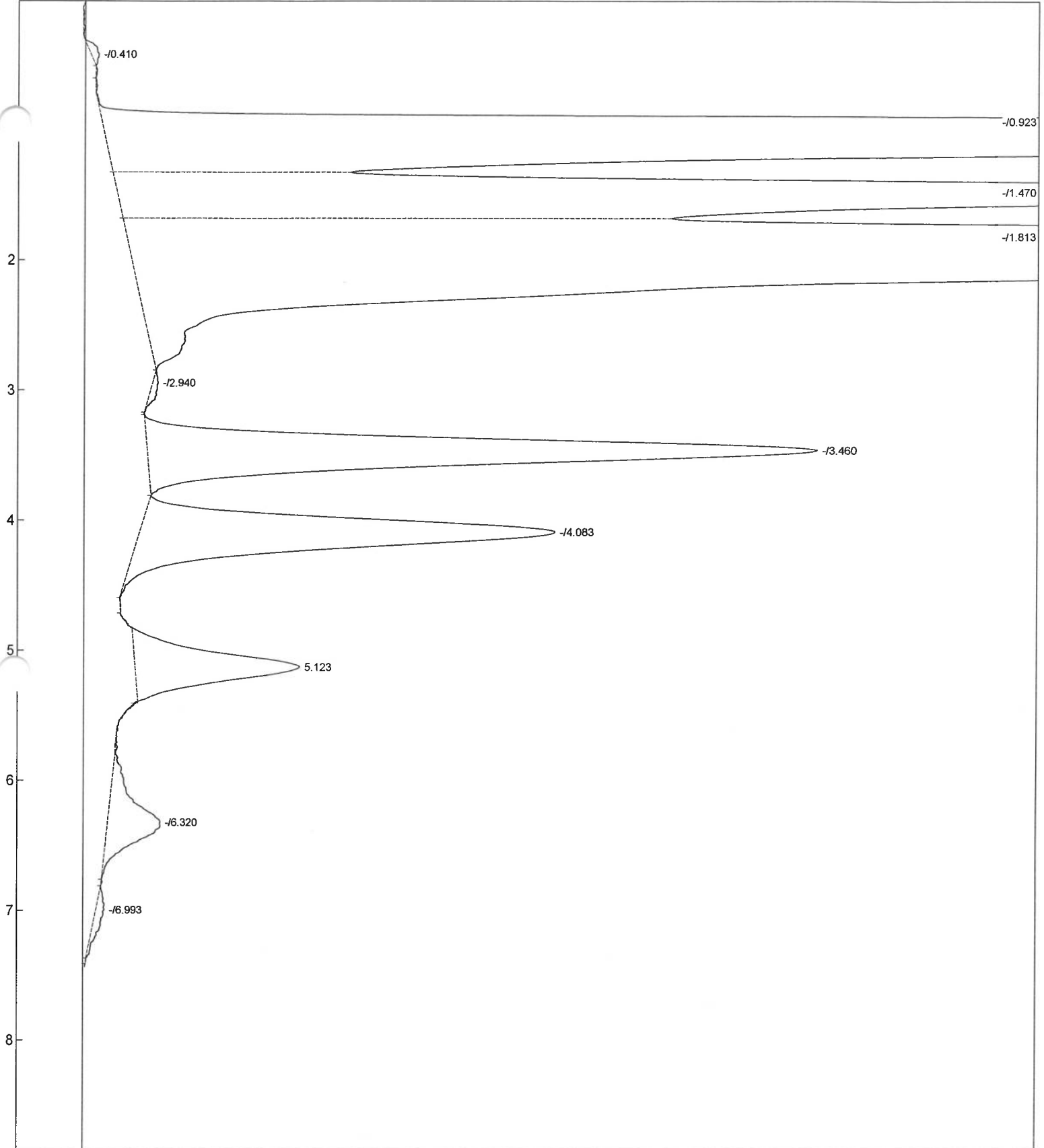

Component	Retention	Area	External Units
	5.123	78.8017	0.0000
	5.123	78.8017	0.0000

8/18/18
FR

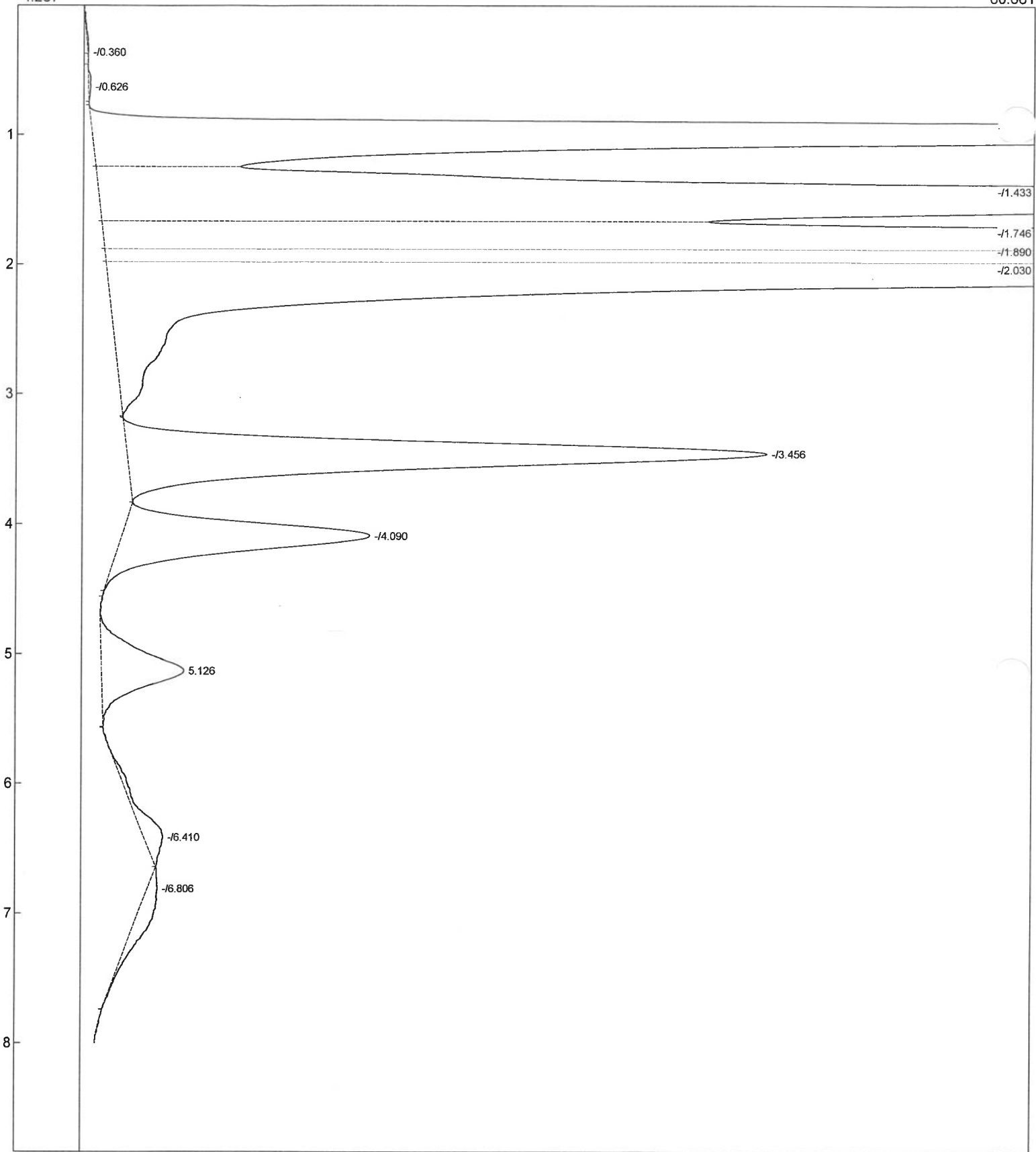

Component	Retention	Area	External	Units
	5.126	100.0215	0.0000	
		100.0215	0.0000	

7/18/18
F-6174

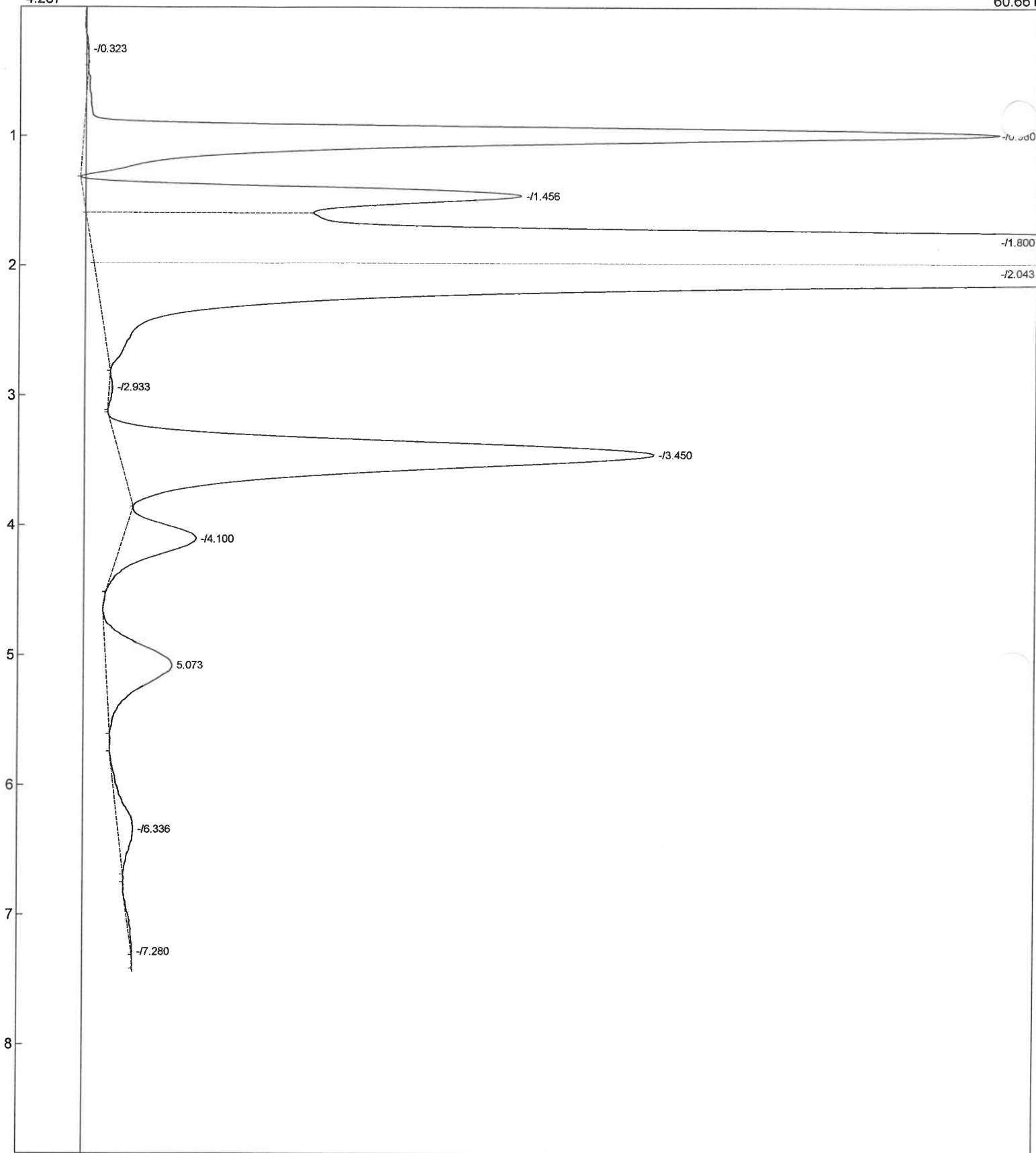

Component	Retention	Area	External Units
	5.073	96.8868	0.0000
		96.8868	0.0000

150
7/18/18

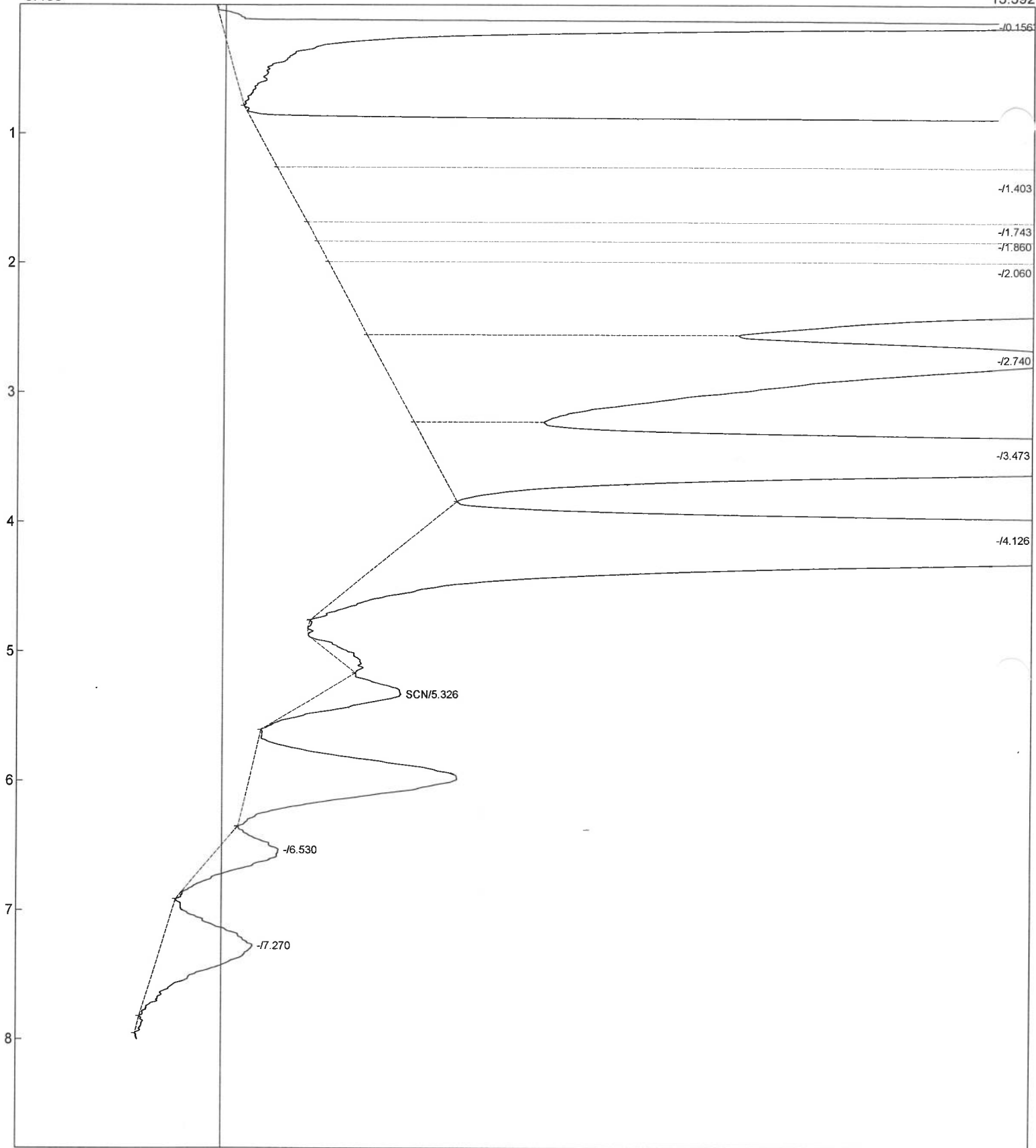

Component	Retention	Area	External	Units
SCN	5.326	82.9320	0.0000	
		82.9320	0.0000	

Fresh 181
 72 hours
 1290 PSI
 7/23/18

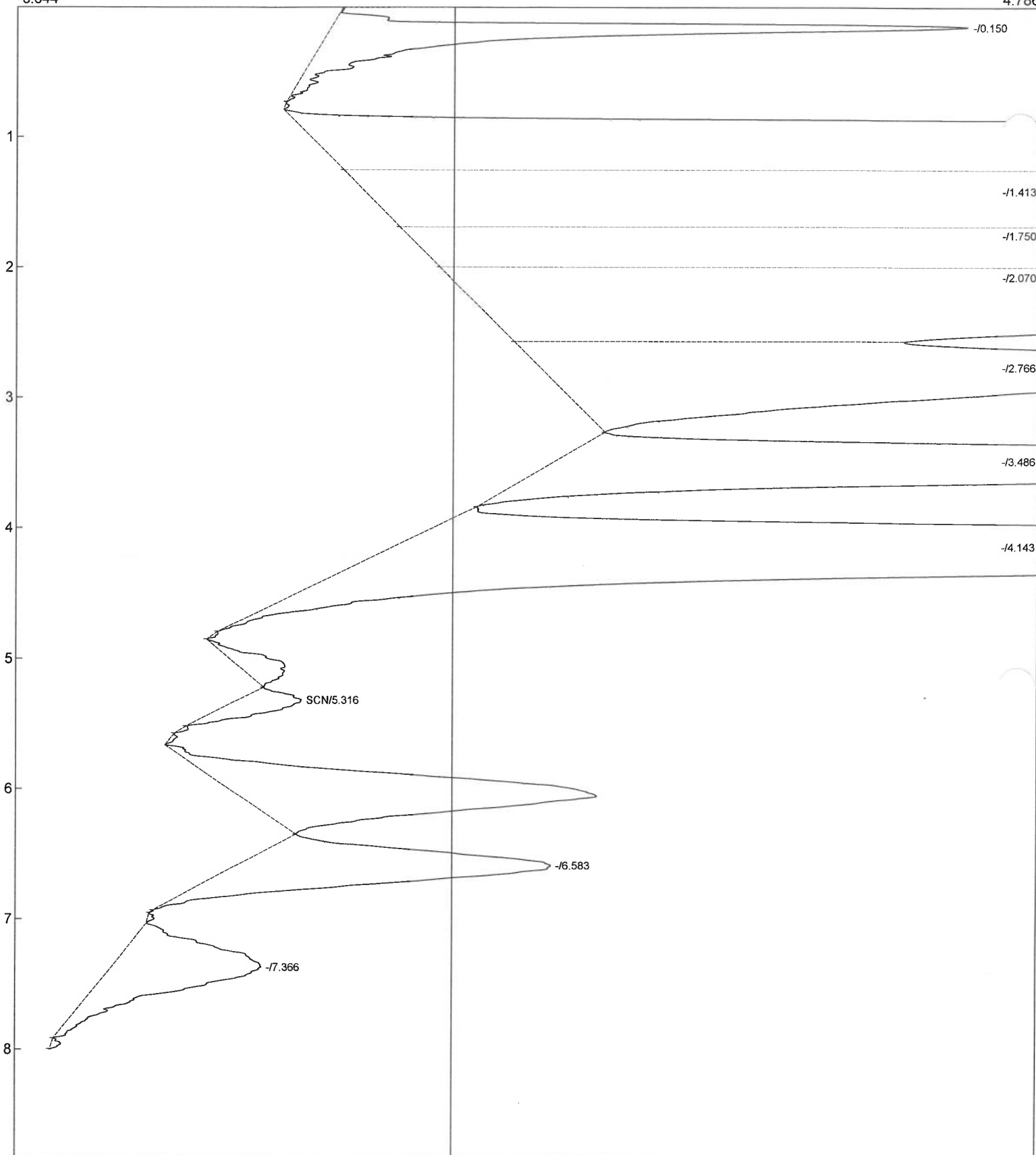

Component	Retention	Area	External	Units
SCN	5.316	60.9727	0.0000	
		60.9727	0.0000	

fish 182
72 hours
1320PS
7/23/18

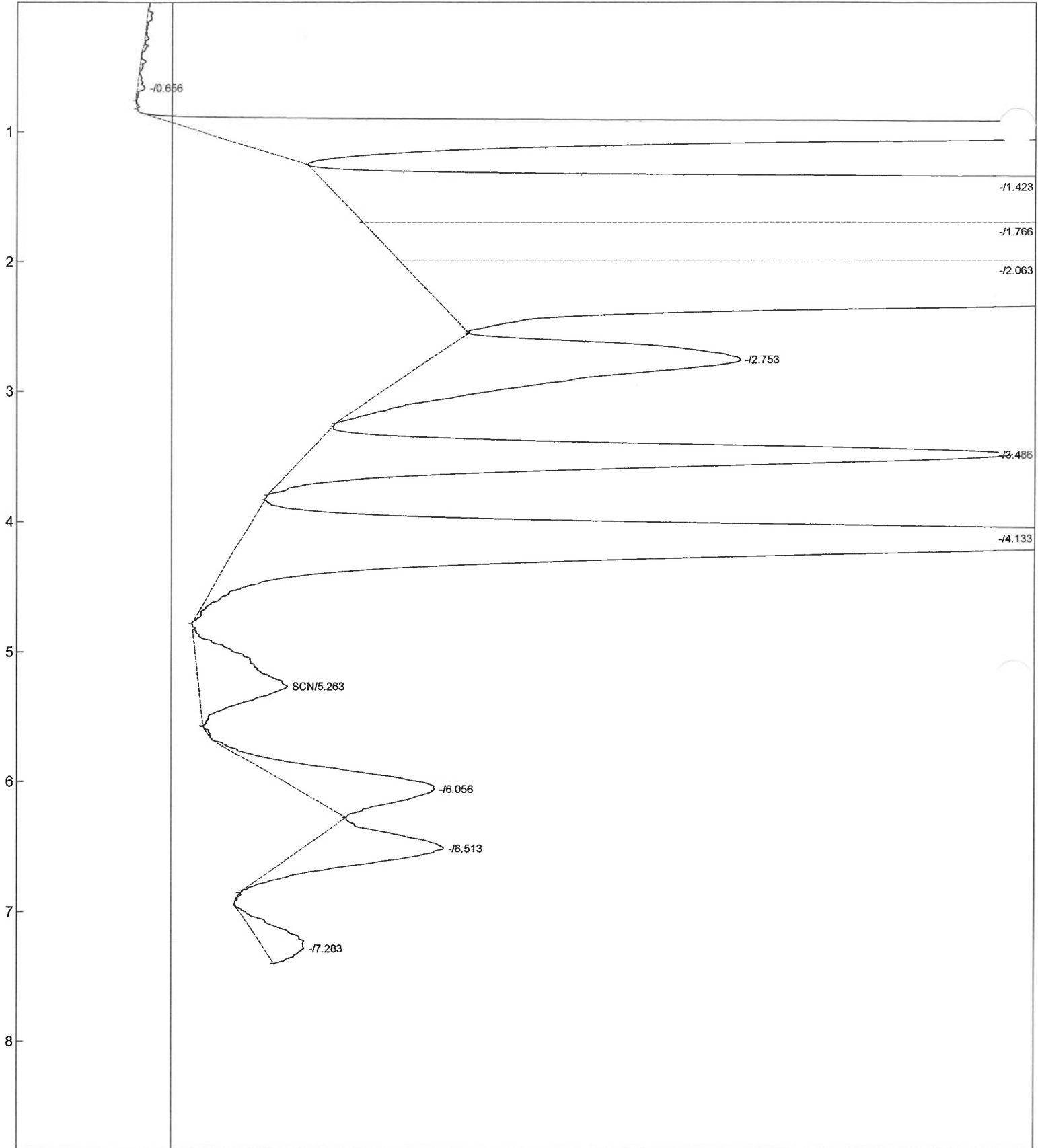

Component	Retention	Area	External	Units
SCN	5.263	31.3406	0.0000	
		31.3406	0.0000	

182
 4/23/18
 PSI-1270

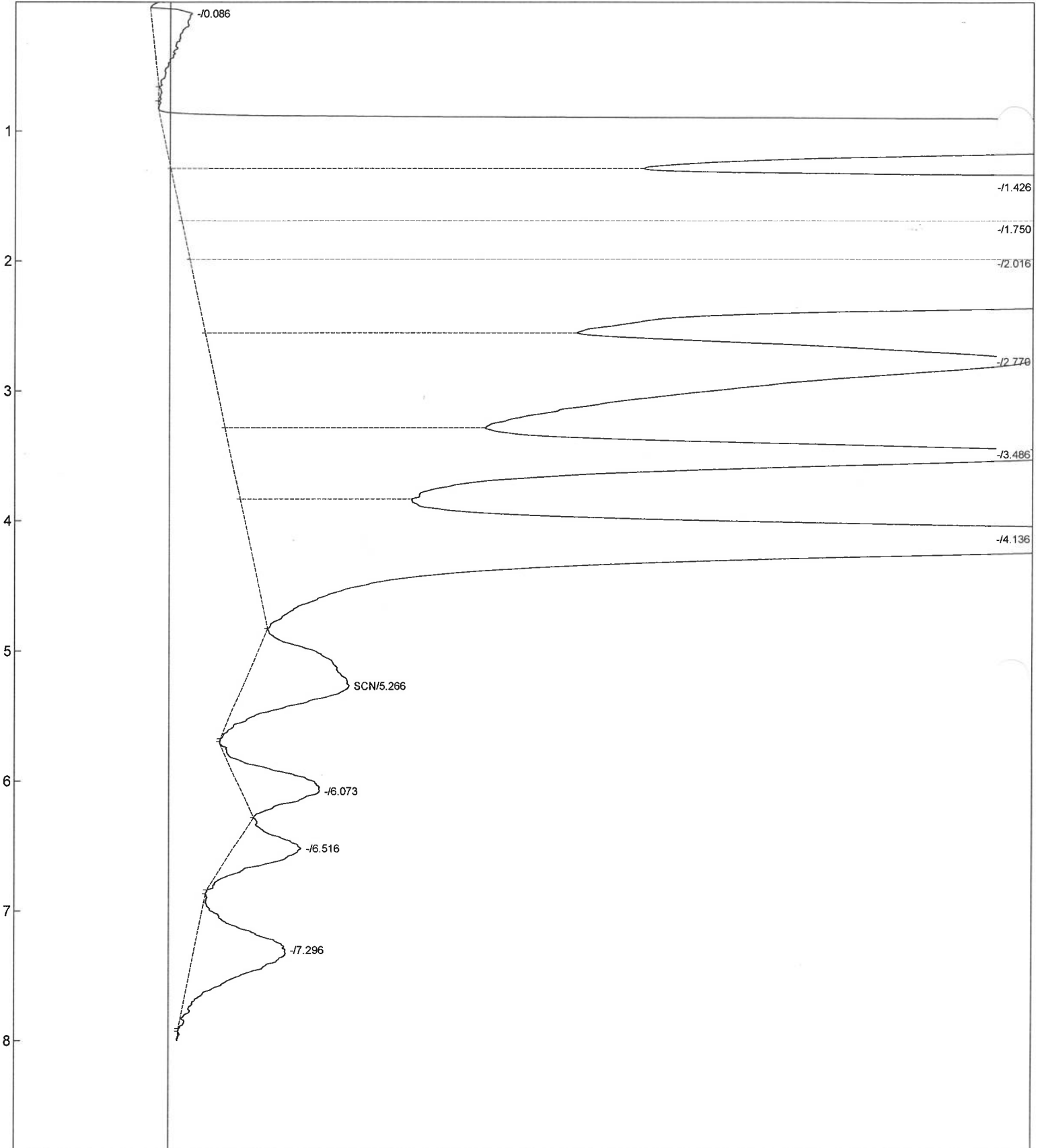

Component	Retention	Area	External Units
SCN	5.266	44.6340	0.0000
		44.6340	0.0000

184
 7/23/18
 1280PS

Lab name: RWU SCN Project

Client:

Client ID:

Analysis date: 08/02/2018 13:27:04

Method: Autosampler

Description: UV-Detector 220nm

Column: C30-UG-5 02021868-mx

Carrier: NaSO4 350mM 8/1

Integration: Peak sens=90.0 Base sens=40.0 Min area= 0.50 Standard= 1.000 Sample= 1.000 Tangents=off

Data file: SCN_Standard_Calibration_08022018_12.ASC ()

Sample:

Comments: TYPE YOUR COMMENTS HERE

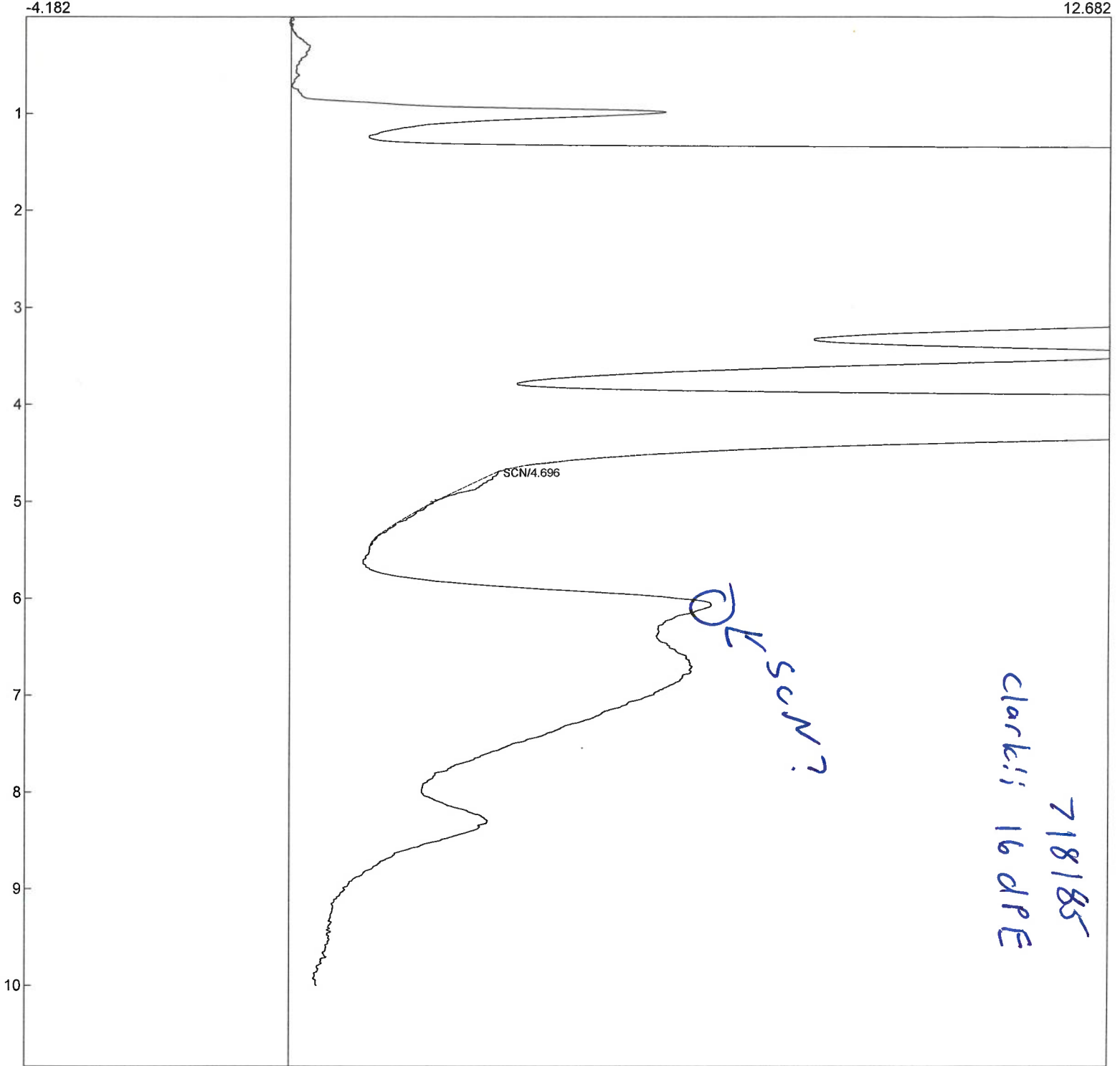

Component	Retention	Area	External	Units
SCN	4.696	2.2162	0.0000	
		2.2162	0.0000	

Lab name: RWU SCN Project

Client:

Client ID:

Analysis date: 08/02/2018 13:38:18

Method: Autosampler

Description: UV-Detector 220nm

Column: C30-UG-5 02021868-mx

Carrier: NaSO4 350mM 8/1

Integration: Peak sens=90.0 Base sens=40.0 Min area= 0.50 Standard= 1.000 Sample= 1.000 Tangents=off

Data file: SCN_Standard_Calibration_08022018_13.ASC ()

Sample:

Comments: TYPE YOUR COMMENTS HERE

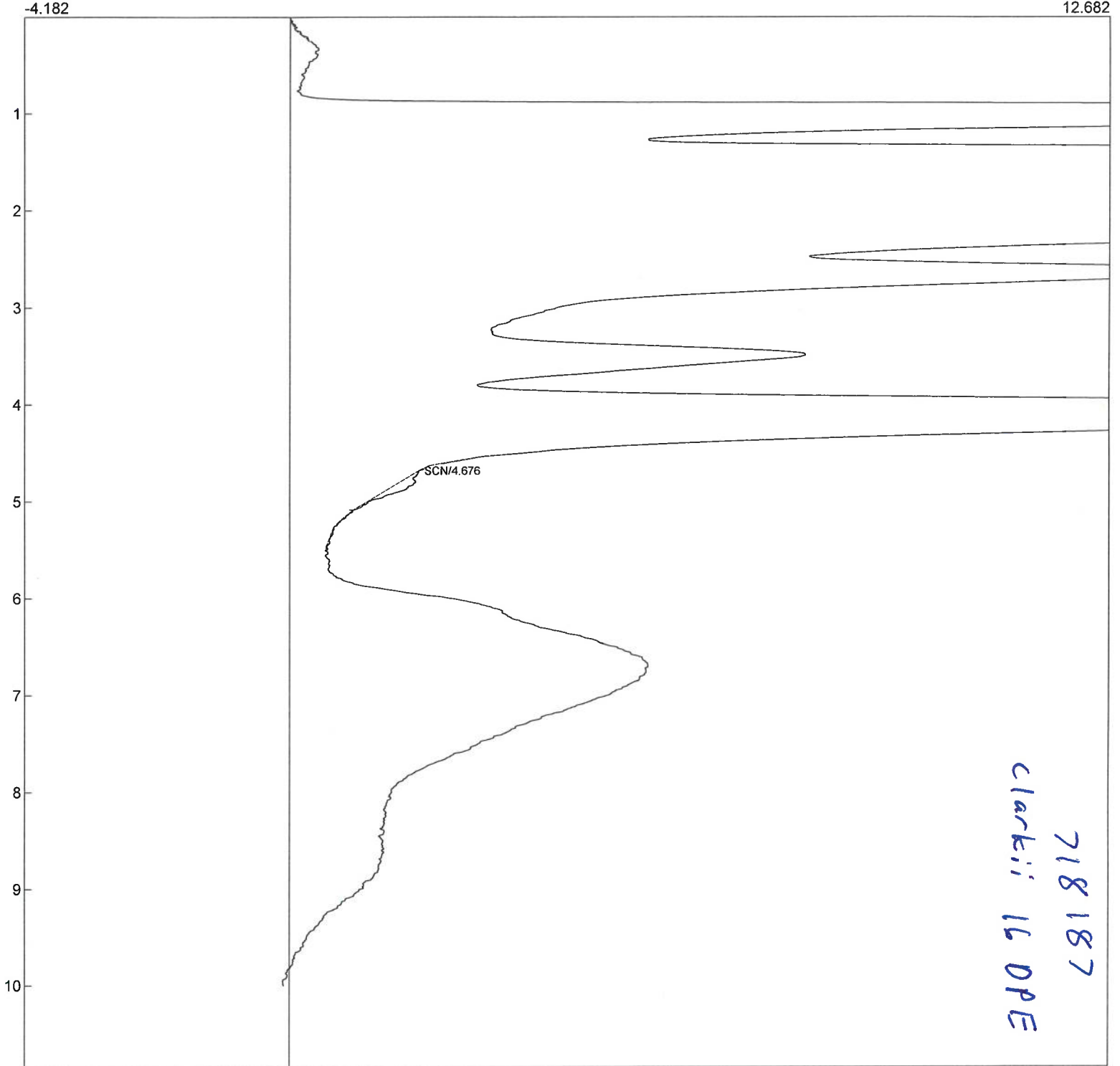

Component	Retention	Area	External	Units
SCN	4.676	3.2950	0.0000	
		3.2950	0.0000	

Lab name: RWU SCN Project
 Client:
 Client ID:
 Analysis date: 08/02/2018 15:54:13
 Method: Autosampler
 Description: UV-Detector 220nm
 Column: C30-UG-5 02021868-mx
 Carrier: NaSO4 350mM 8/1
 Integration: Peak sens=90.0 Base sens=40.0 Min area= 0.50 Standard= 1.000 Sample= 1.000 Tangents=off
 Data file: SCN_Standard_Calibration_08022018_20.ASC ()
 Sample:
 Comments: TYPE YOUR COMMENTS HERE

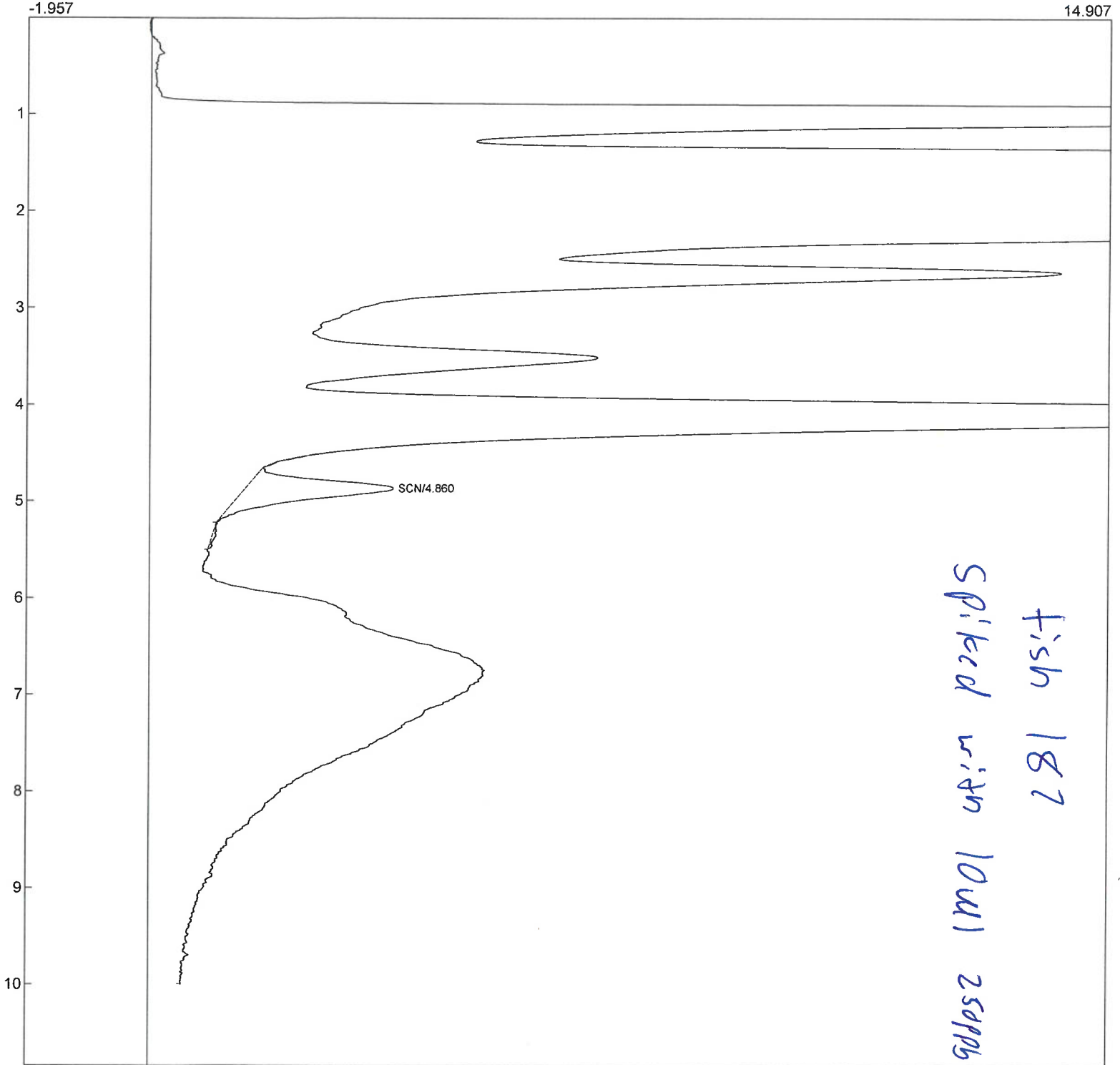

Component	Retention	Area	External	Units
SCN	4.860	30.4052	0.0000	
		30.4052	0.0000	

Lab name: RWU SCN Project

Client:

Client ID:

Analysis date: 08/03/2018 15:47:17

Method: Autosampler

Description: UV-Detector 220nm

Column: C30-UG-5 02021868-mx

Carrier: NaSO4 350mM 8/1

Integration: Peak sens=90.0 Base sens=40.0 Min area= 0.50 Standard= 1.000 Sample= 1.000 Tangents=off

Data file: SCN_Fish_08032018_11.ASC ()

Sample:

Comments: TYPE YOUR COMMENTS HERE

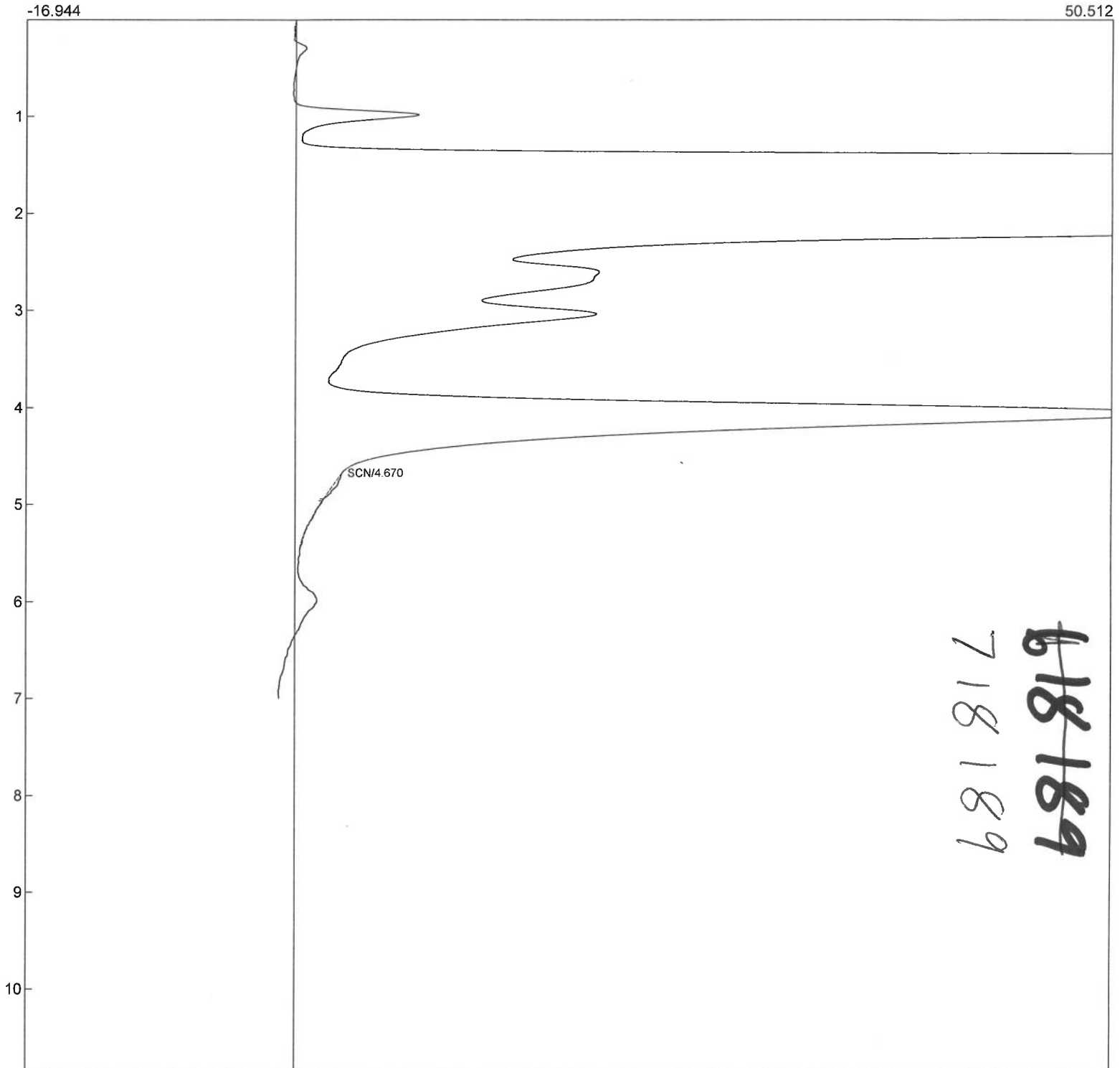

Component	Retention	Area	External	Units
SCN	4.670	2.5286	3.7476	
		2.5286	3.7476	

Lab name: RWU SCN Project

Client:

Client ID:

Analysis date: 08/03/2018 15:55:21

Method: Autosampler

Description: UV-Detector 220nm

Column: C30-UG-5 02021868-mx

Carrier: NaSO4 350mM 8/1

Integration: Peak sens=90.0 Base sens=40.0 Min area= 0.50 Standard= 1.000 Sample= 1.000 Tangents=off

Data file: SCN_Fish_08032018_12.ASC ()

Sample:

Comments: TYPE YOUR COMMENTS HERE

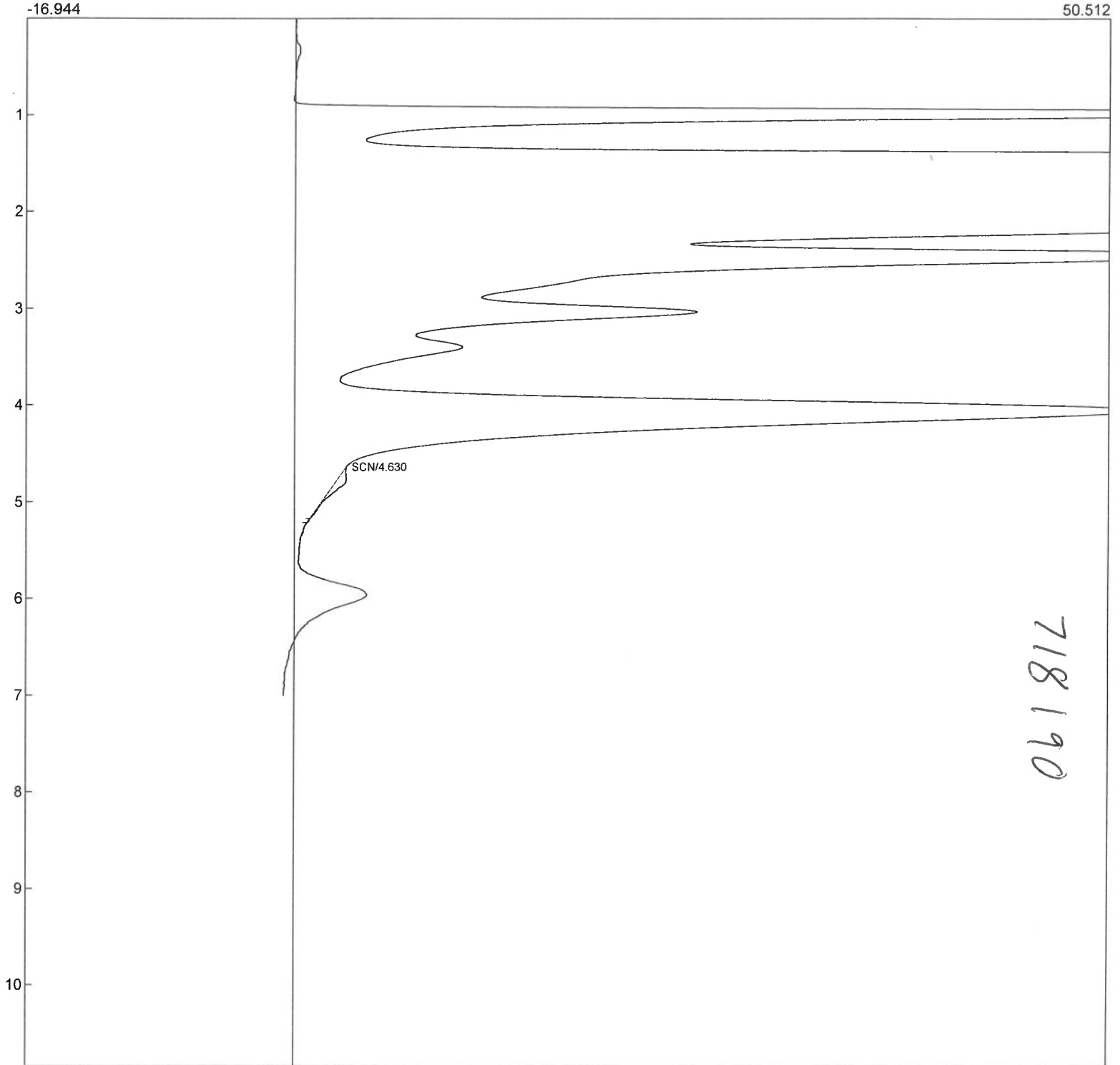

Component	Retention	Area	External	Units
SCN	4.630	8.1430	12.0685	
		8.1430	12.0685	

Lab name: RWU SCN Project
Client:
Client ID:

Analysis date: 08/03/2018 16:03:27

Method: Autosampler

Description: UV-Detector 220nm

Column: C30-UG-5 02021868-mx

Carrier: NaSO4 350mM 8/1

Integration: Peak sens=90.0 Base sens=40.0 Min area= 0.50 Standard= 1.000 Sample= 1.000 Tangents=off

Data file: SCN_Fish_08032018_13.ASC ()

Sample:

Comments: TYPE YOUR COMMENTS HERE

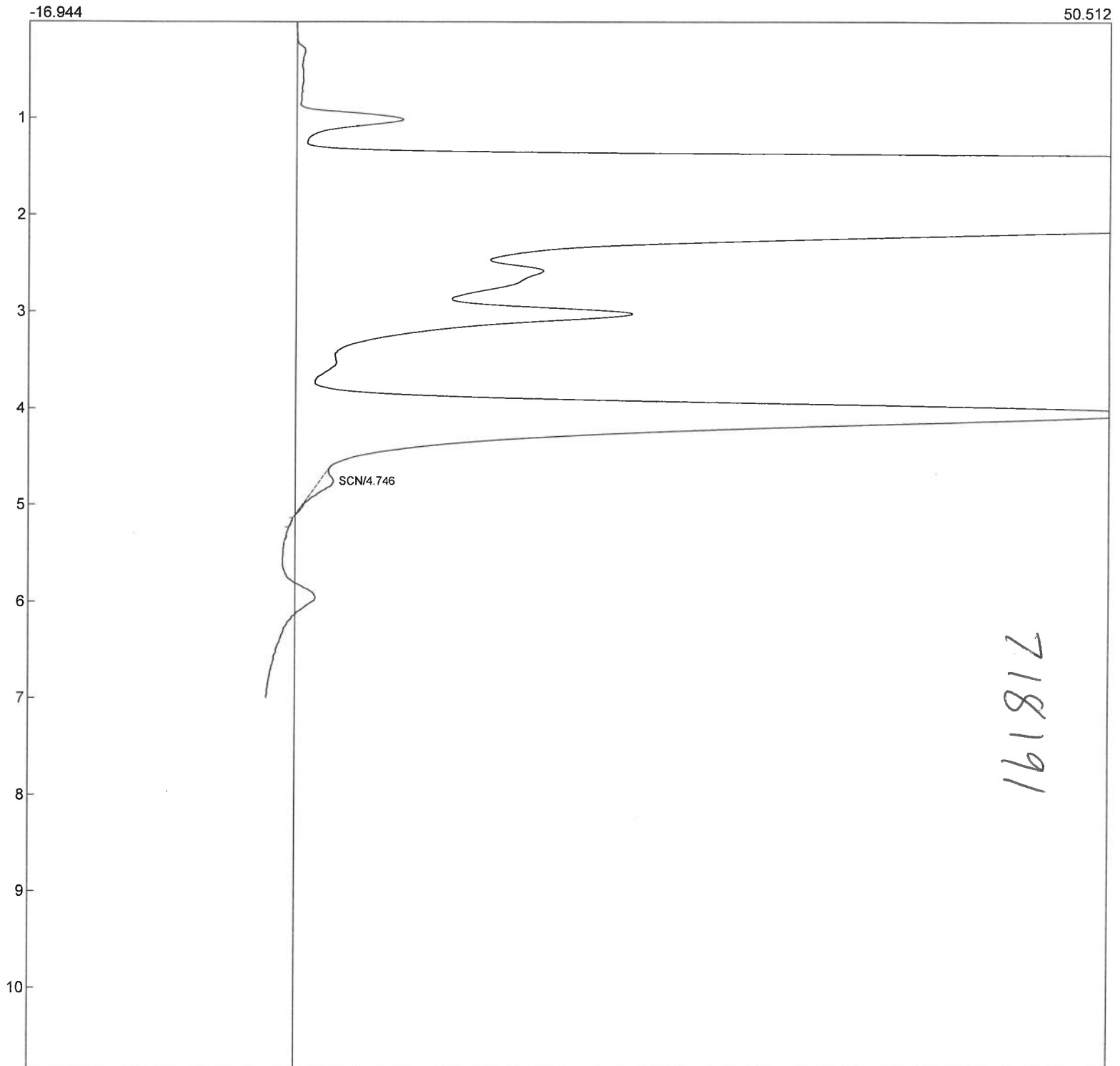

Component	Retention	Area	External	Units
SCN	4.746	11.0671	16.4022	
		11.0671	16.4022	

Lab name: RWU SCN Project
 Client:
 Client ID:
 Analysis date: 08/03/2018 16:11:32
 Method: Autosampler
 Description: UV-Detector 220nm
 Column: C30-UG-5 02021868-mx
 Carrier: NaSO4 350mM 8/1
 Integration: Peak sens=90.0 Base sens=40.0 Min area= 0.50 Standard= 1.000 Sample= 1.000 Tangents=off
 Data file: SCN_Fish_08032018_14.ASC ()
 Sample:
 Comments: TYPE YOUR COMMENTS HERE

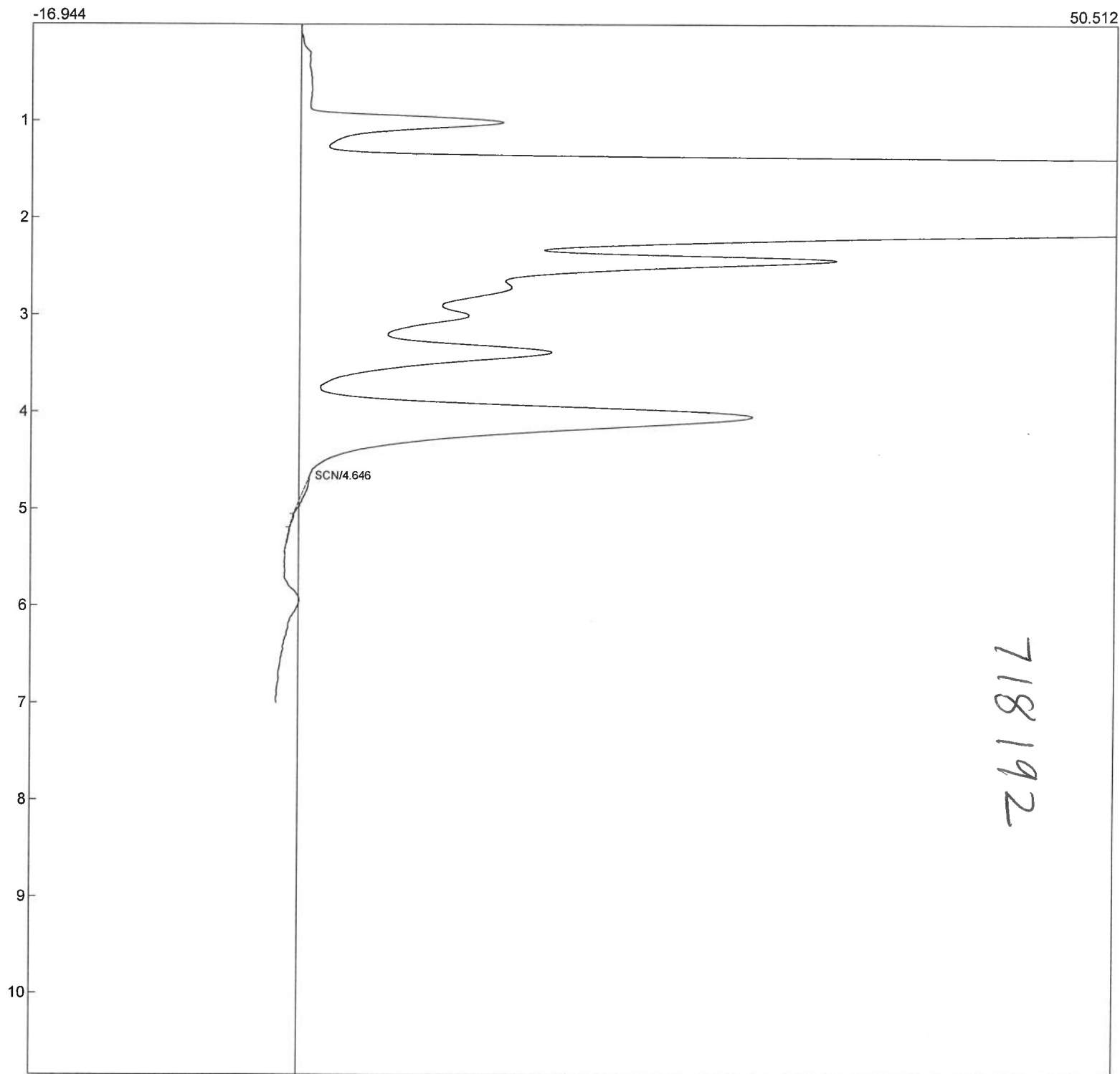

Component	Retention	Area	External	Units
SCN	4.646	3.2982	4.8882	
		3.2982	4.8882	

Lab name: RWU SCN Project
 Client:
 Client ID:
 Analysis date: 08/03/2018 16:19:43
 Method: Autosampler
 Description: UV-Detector 220nm
 Column: C30-UG-5 02021868-mx
 Carrier: NaSO4 350mM 8/1
 Integration: Peak sens=90.0 Base sens=40.0 Min area= 0.50 Standard= 1.000 Sample= 1.000 Tangents=off
 Data file: SCN_Fish_08032018_15.ASC ()
 Sample:
 Comments: TYPE YOUR COMMENTS HERE

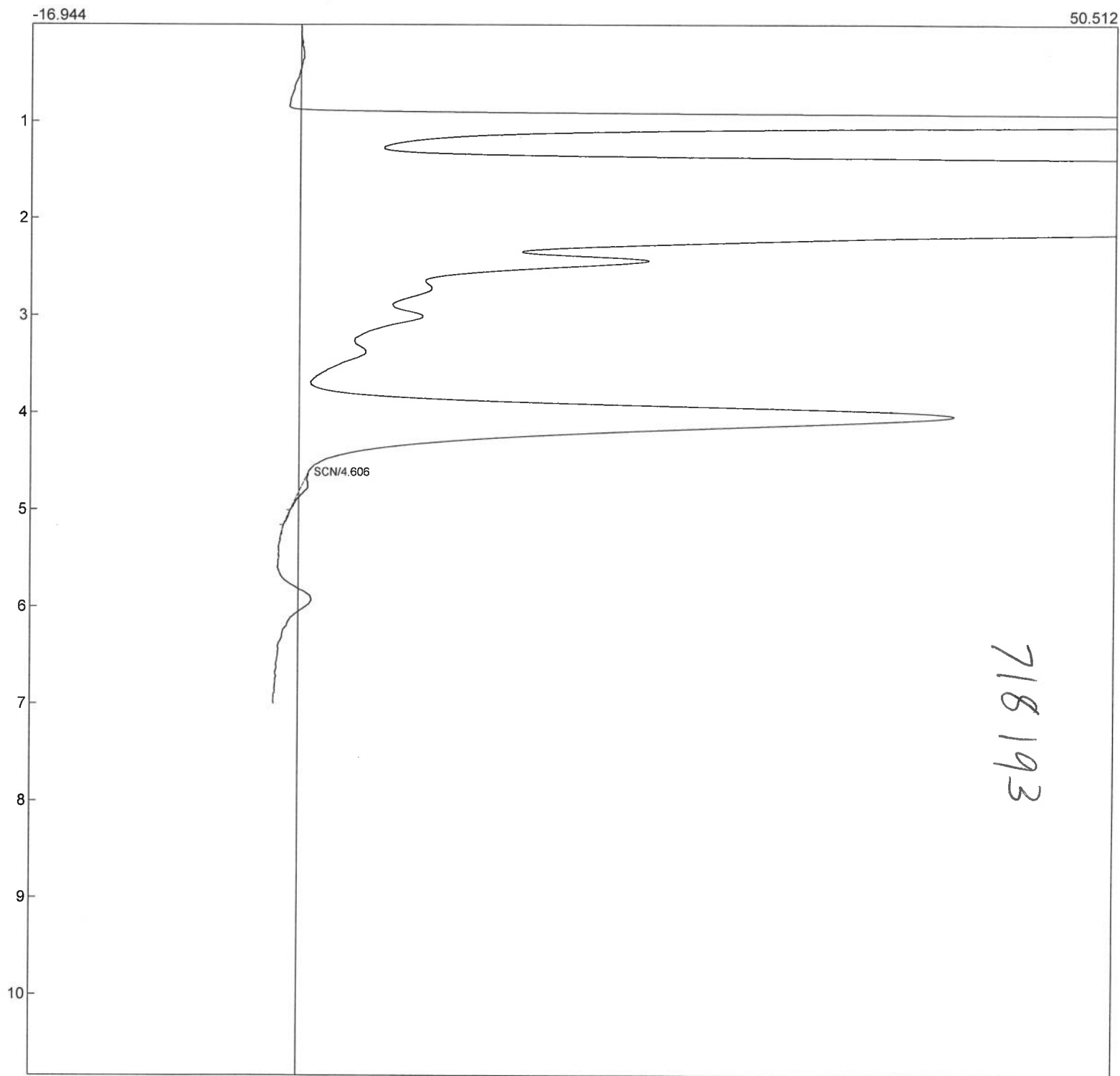

Component	Retention	Area	External	Units
SCN	4.606	4.2341	6.2752	
		4.2341	6.2752	

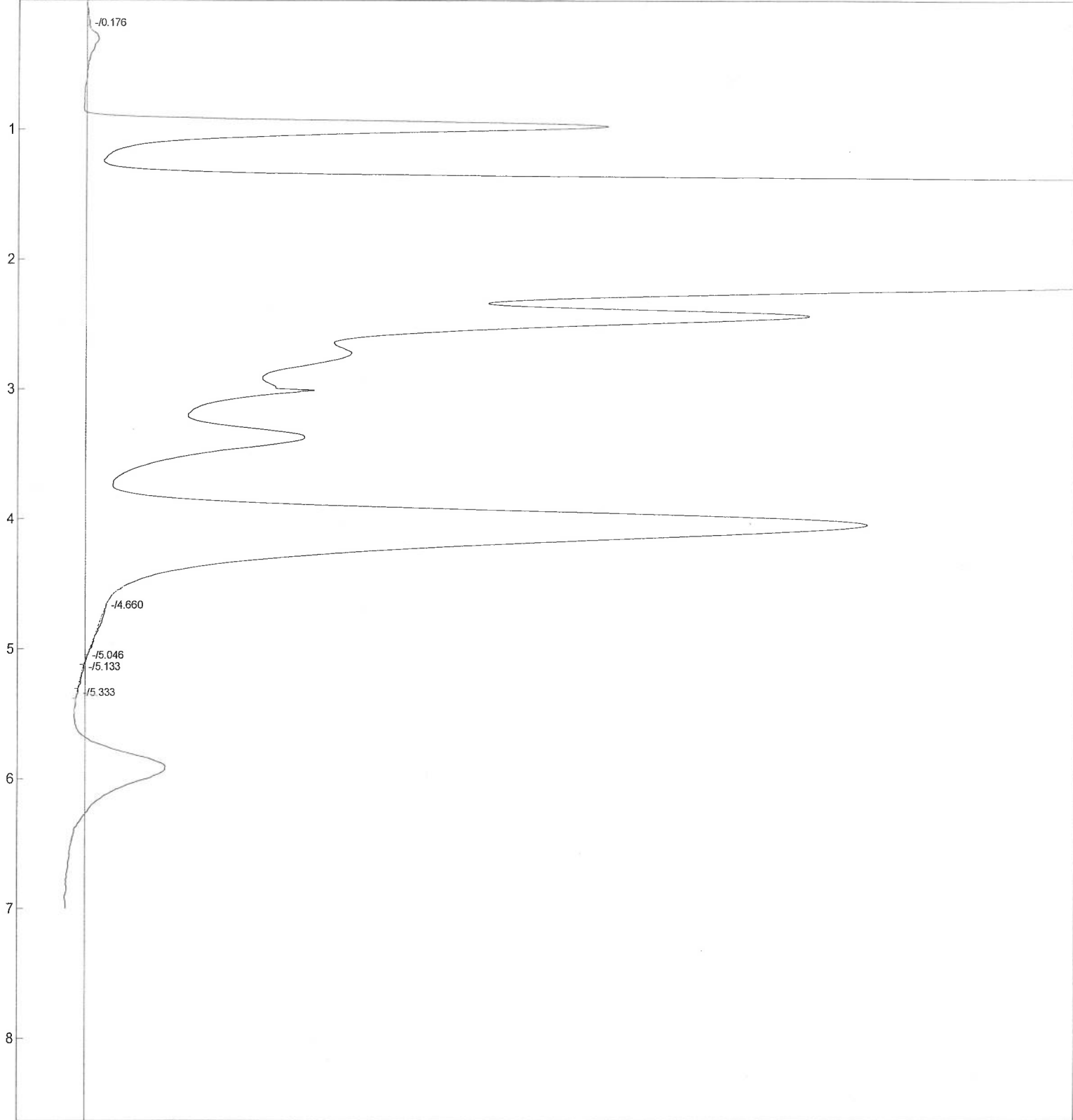

Reprinted
718194

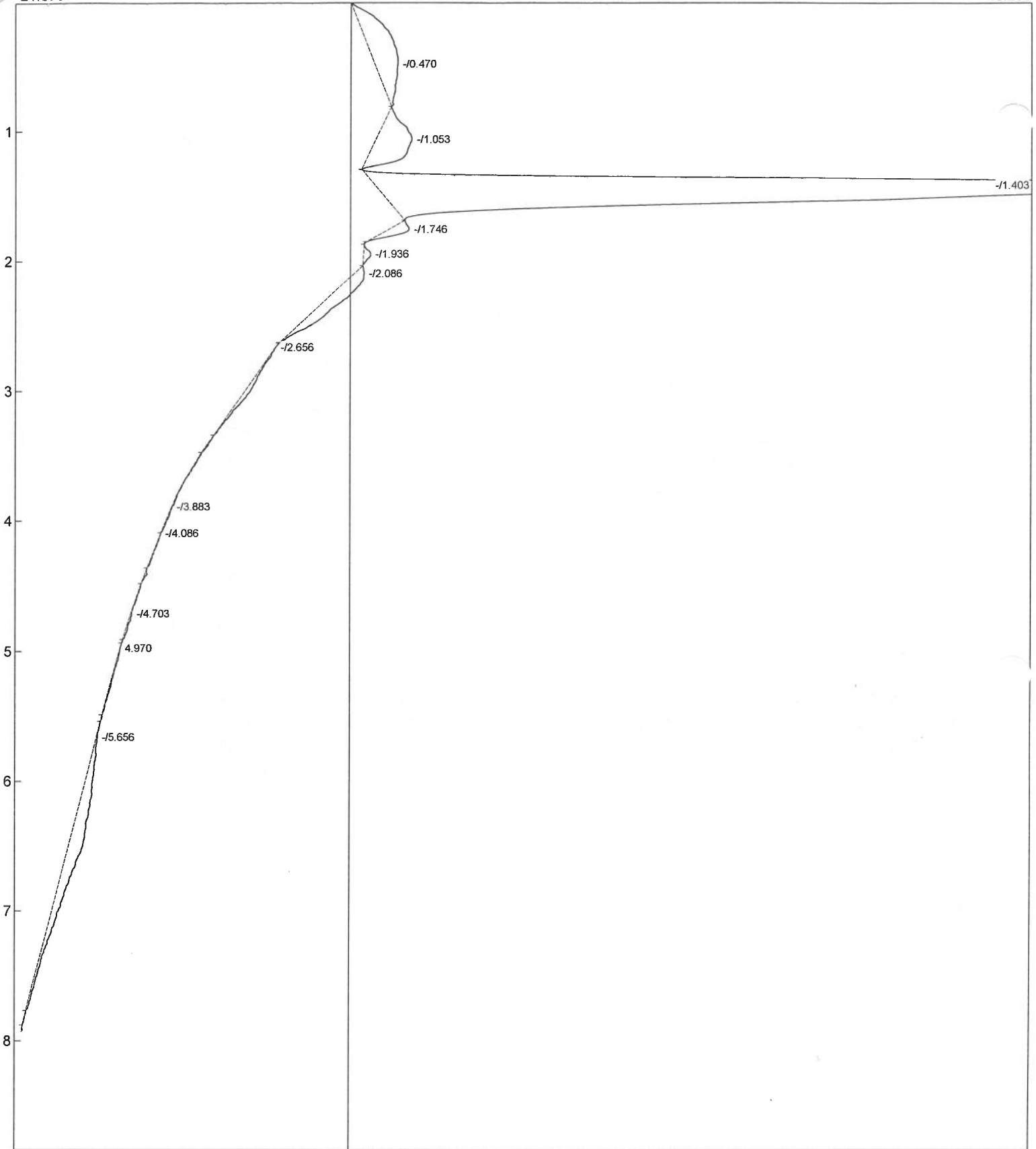

Component	Retention	Area	External Units
	4.970	1.5012	0.0000
		1.5012	0.0000

Blank
 7/18/18
 psi-1513

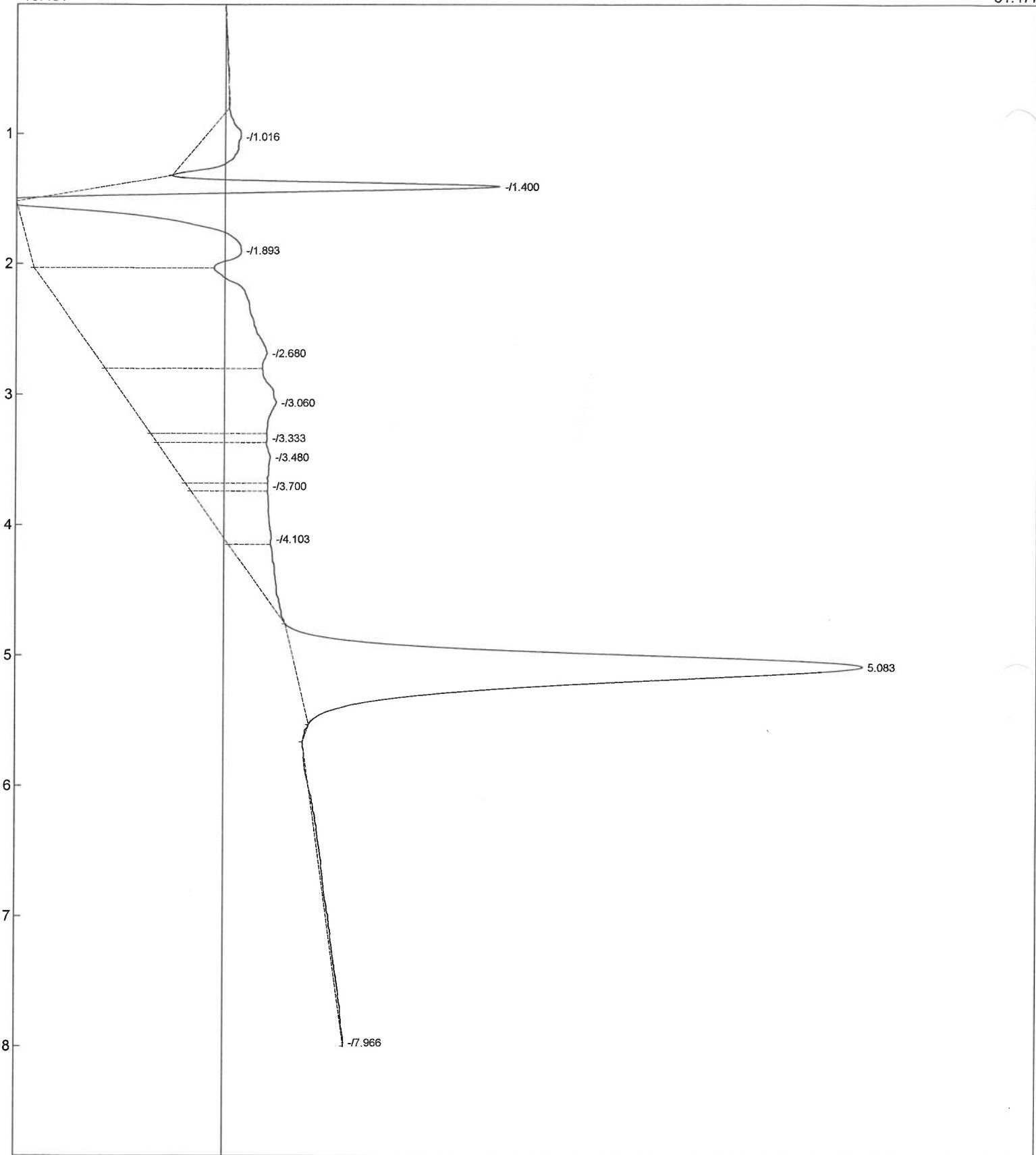

Component	Retention	Area	External	Units
	5.083	569.5966	0.0000	
		569.5966	0.0000	

11PM
7/18/18

Lab name: RWU SCN Project

Client:

Client ID:

Analysis date: 08/06/2018 12:42:11

Method: Autosampler

Description: UV-Detector 220nm

Column: C30-UG-5 02021868-mx

Carrier: NaSO4 350mM 8/1

Integration: Peak sens=90.0 Base sens=40.0 Min area= 0.50 Standard= 1.000 Sample= 1.000 Tangents=off

Data file: SCN_Calibration_08062018_07.ASC ()

Sample:

Comments: TYPE YOUR COMMENTS HERE

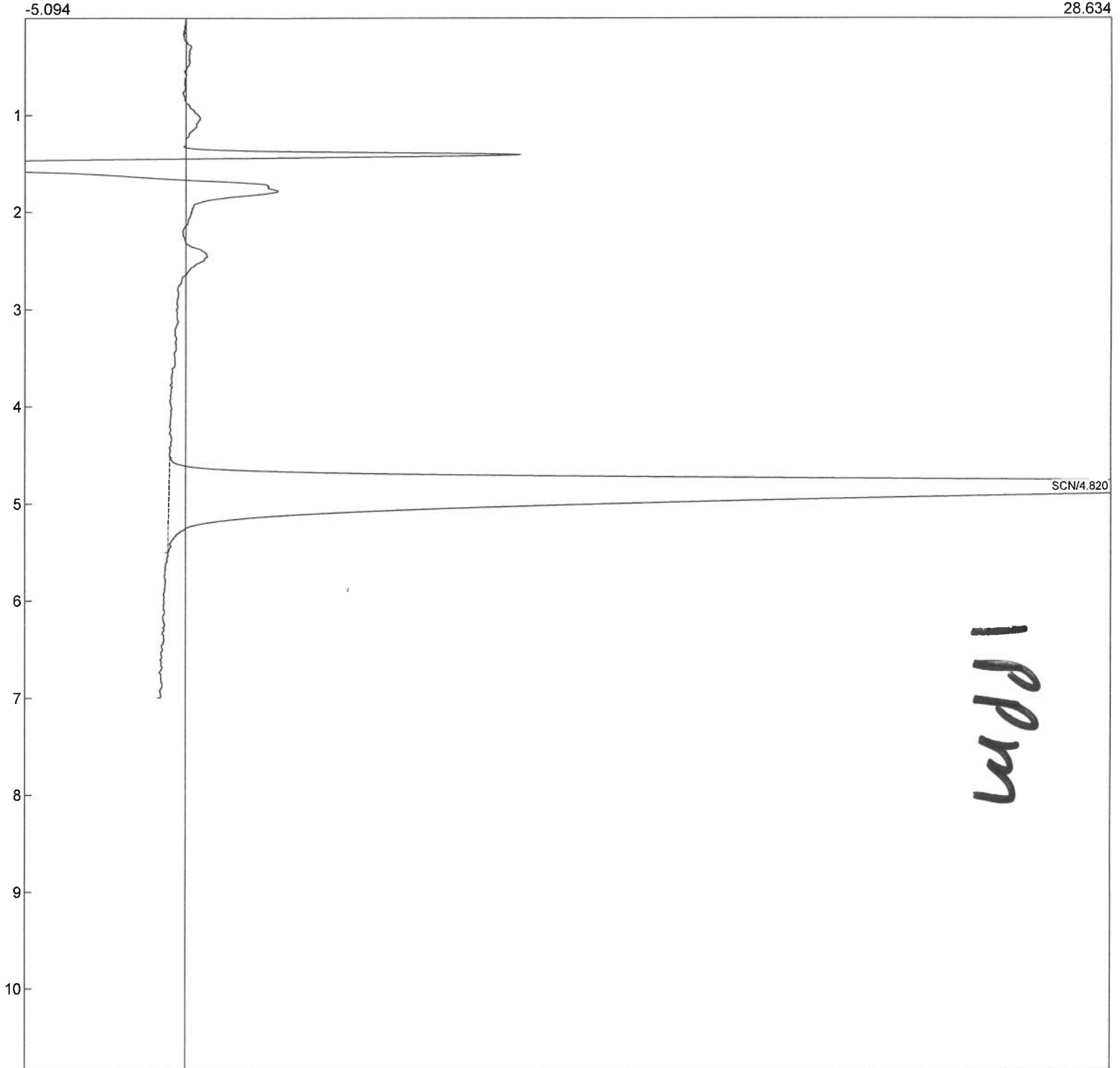

Component	Retention	Area	External	Units
-----------	-----------	------	----------	-------

SCN	4.820	587.4732	870.6781	
-----	-------	----------	----------	--

		587.4732	870.6781	
--	--	----------	----------	--

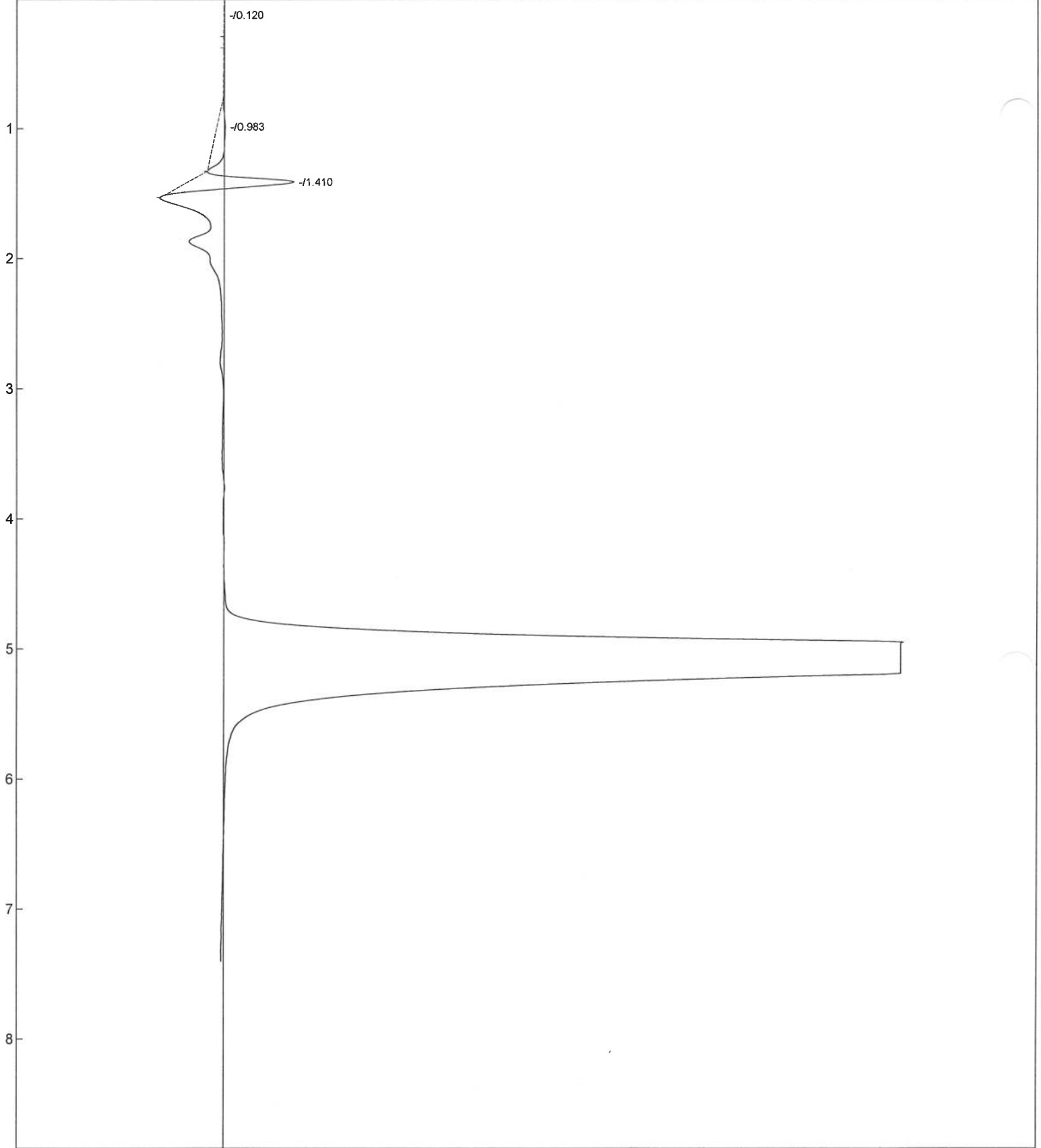

Component	Retention	Area	External	Units
	0.000	0.0000	0.0000	
		0.0000	0.0000	

10 ppm
7/18/18

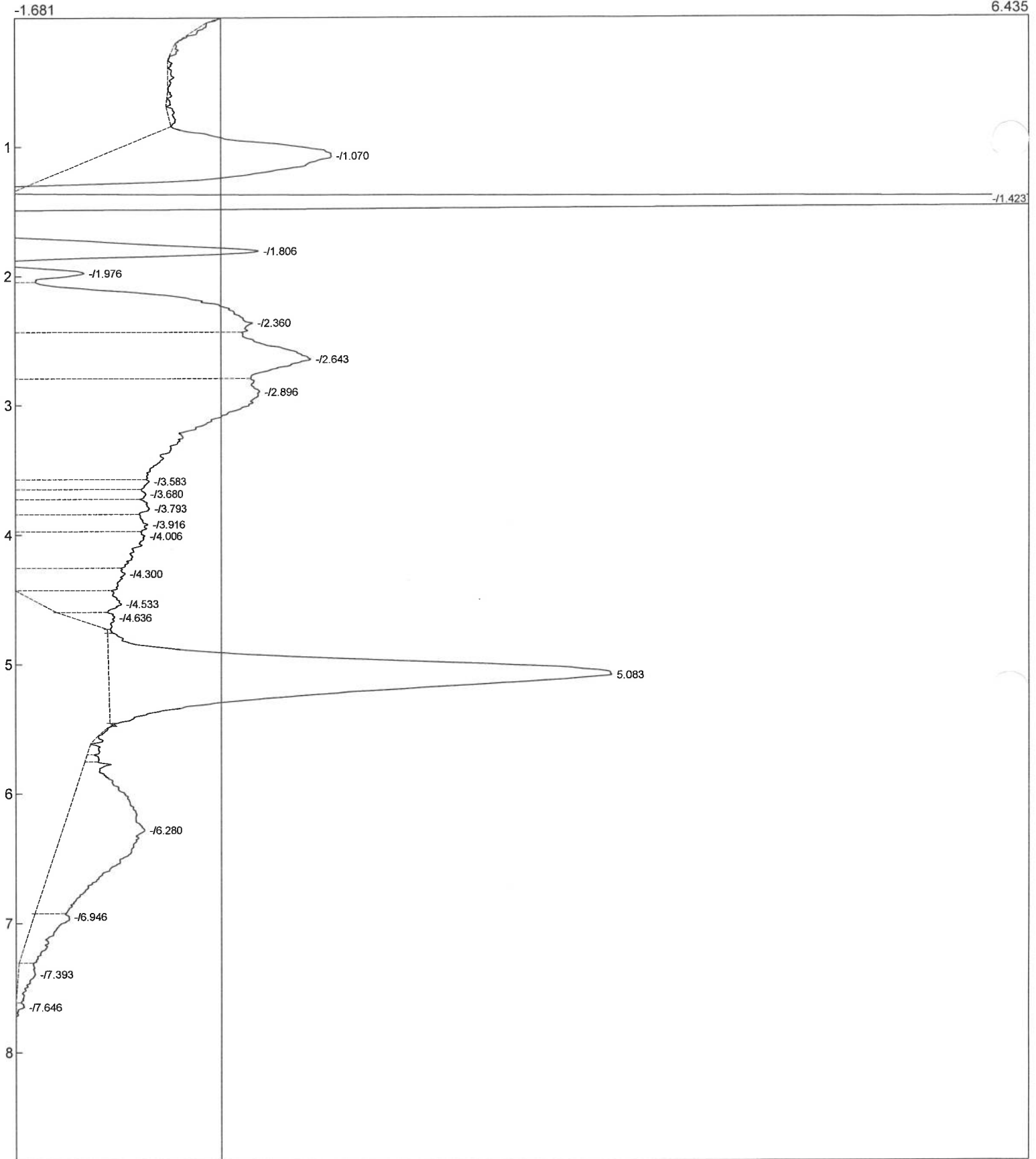

Component	Retention	Area	External Units
	5.083	66.9300	0.0000
		66.9300	0.0000

100996
7/18/18

Lab name: RWU SCN Project
 Client:
 Client ID:
 Analysis date: 08/02/2018 13:49:30
 Method: Autosampler
 Description: UV-Detector 220nm
 Column: C30-UG-5 02021868-mx
 Carrier: NaSO4 350mM 8/1
 Integration: Peak sens=90.0 Base sens=40.0 Min area= 0.50 Standard= 1.000 Sample= 1.000 Tangents=off
 Data file: SCN_Standard_Calibration_08022018_14.ASC ()
 Sample:
 Comments: TYPE YOUR COMMENTS HERE

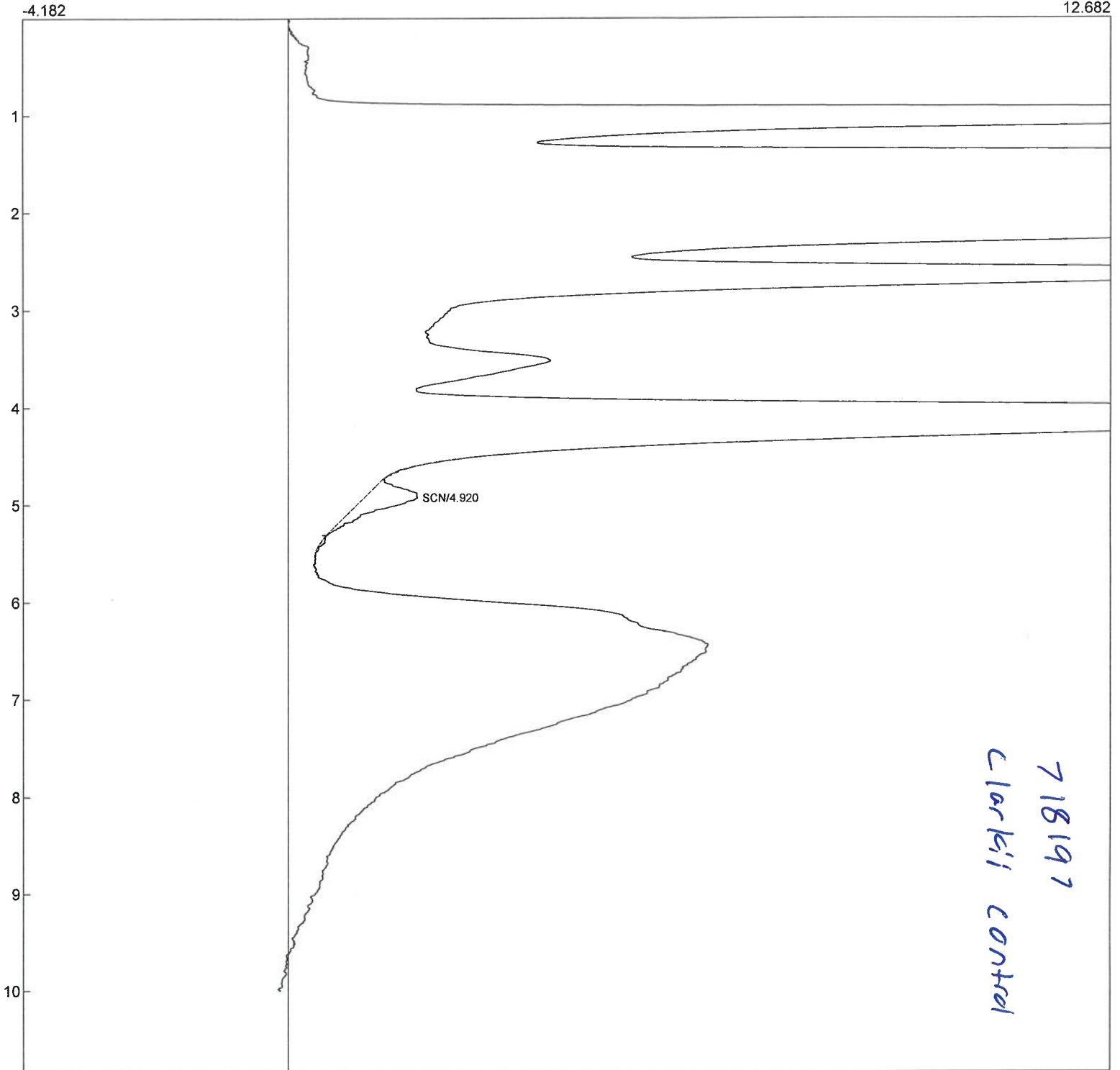

Component	Retention	Area	External	Units
SCN	4.920	12.4699	0.0000	
		12.4699	0.0000	

Lab name: RWU SCN Project

Client:

Client ID:

Analysis date: 08/02/2018 14:00:43

Method: Autosampler

Description: UV-Detector 220nm

Column: C30-UG-5 02021868-mx

Carrier: NaSO4 350mM 8/1

Integration: Peak sens=90.0 Base sens=40.0 Min area= 0.50 Standard= 1.000 Sample= 1.000 Tangents=off

Data file: SCN_Standard_Calibration_08022018_15.ASC ()

Sample:

Comments: TYPE YOUR COMMENTS HERE

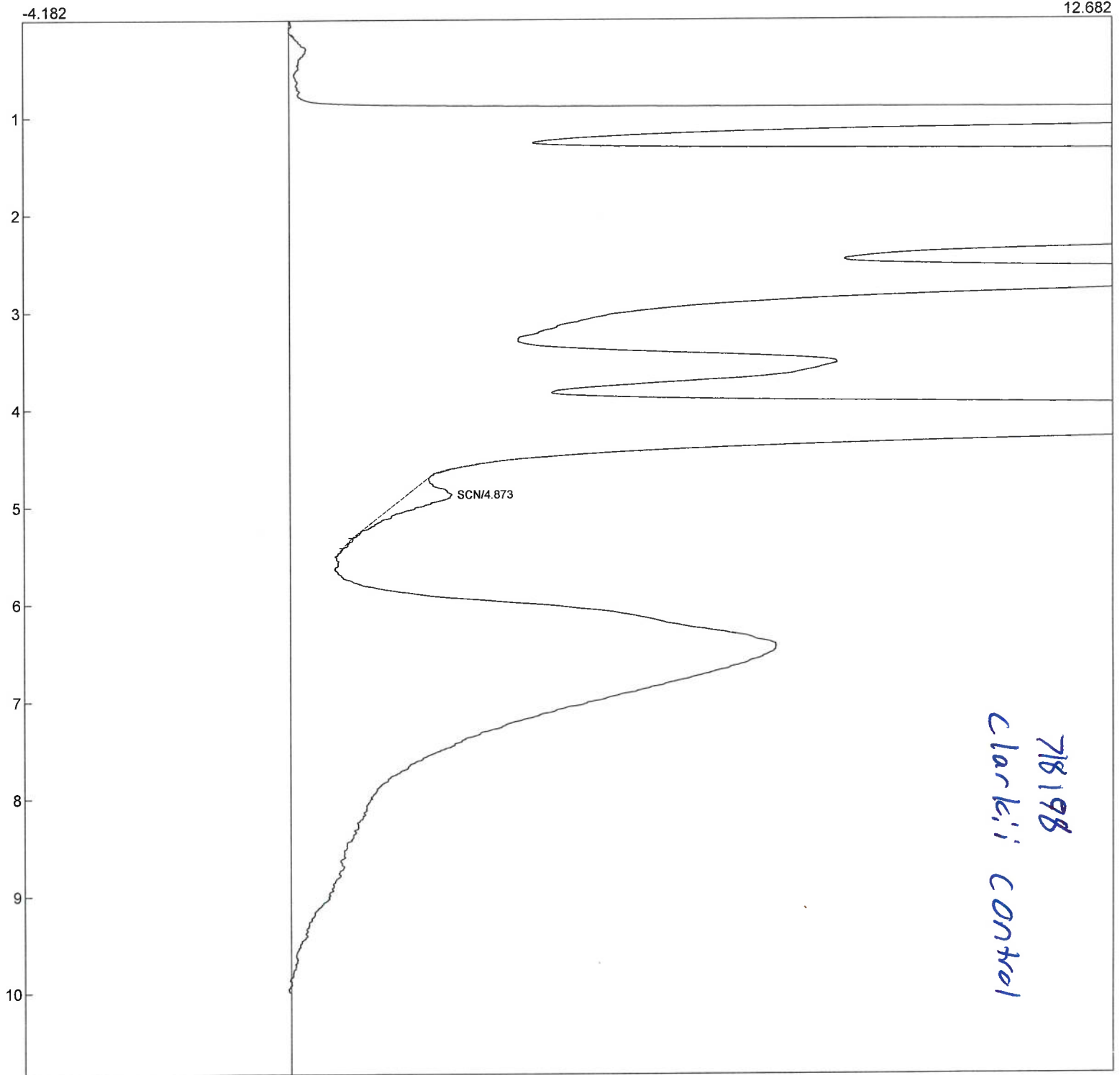

Component	Retention	Area	External	Units
SCN	4.873	10.7934	0.0000	
		10.7934	0.0000	

Lab name: RWU SCN Project
 Client:
 Client ID:
 Analysis date: 08/02/2018 14:11:57
 Method: Autosampler
 Description: UV-Detector 220nm
 Column: C30-UG-5 02021868-mx
 Carrier: NaSO4 350mM 8/1
 Integration: Peak sens=90.0 Base sens=40.0 Min area= 0.50 Standard= 1.000 Sample= 1.000 Tangents=off
 Data file: SCN_Standard_Calibration_08022018_16.ASC ()
 Sample:
 Comments: TYPE YOUR COMMENTS HERE

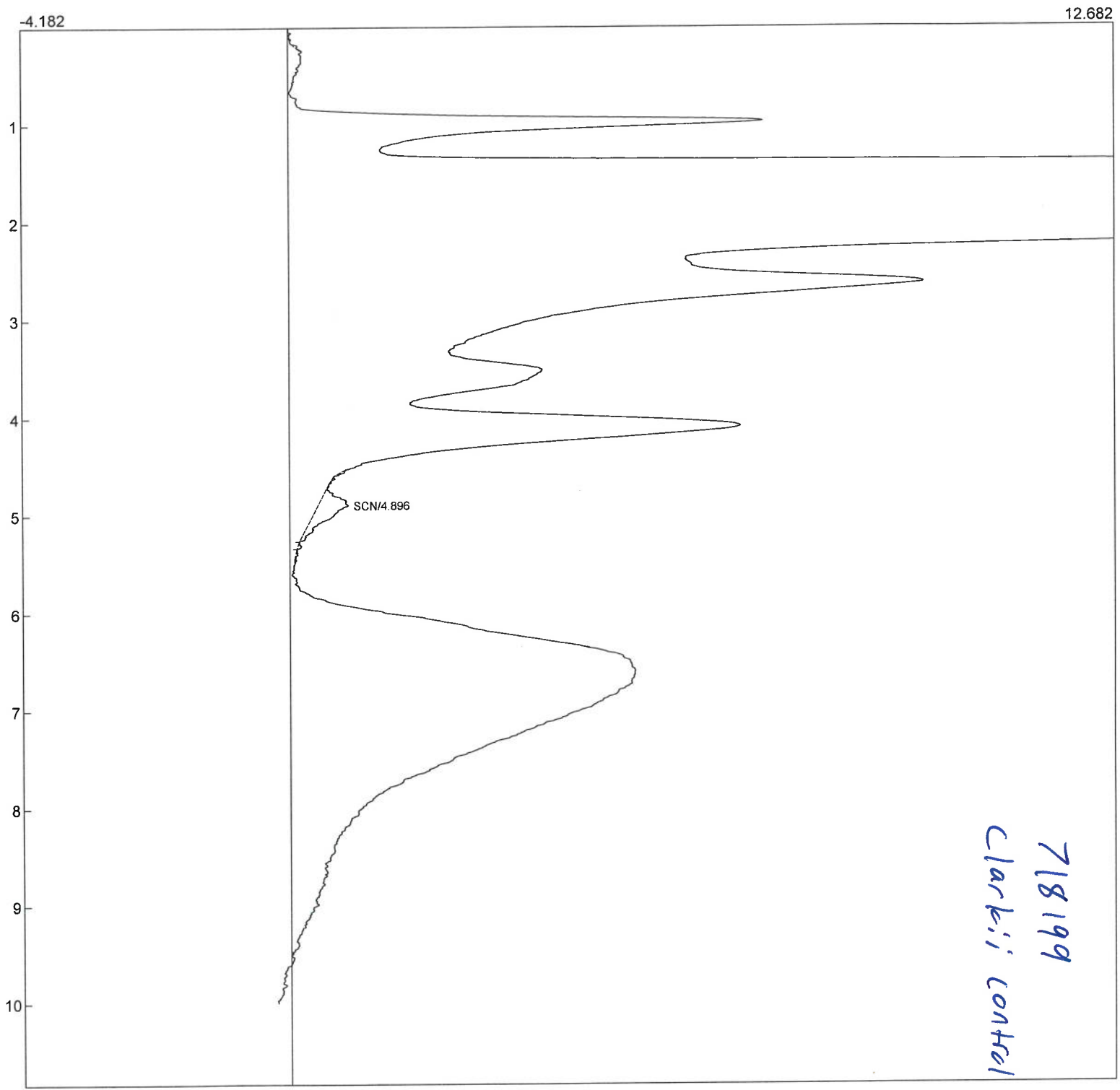

Component	Retention	Area	External	Units
SCN	4.896	7.1888	0.0000	
		7.1888	0.0000	

Lab name: RWU SCN Project
 Client:
 Client ID:
 Analysis date: 08/02/2018 14:23:10
 Method: Autosampler
 Description: UV-Detector 220nm
 Column: C30-UG-5 02021868-mx
 Carrier: NaSO4 350mM 8/1
 Integration: Peak sens=90.0 Base sens=40.0 Min area= 0.50 Standard= 1.000 Sample= 1.000 Tangents=off
 Data file: SCN_Standard_Calibration_08022018_17.ASC ()
 Sample:
 Comments: TYPE YOUR COMMENTS HERE

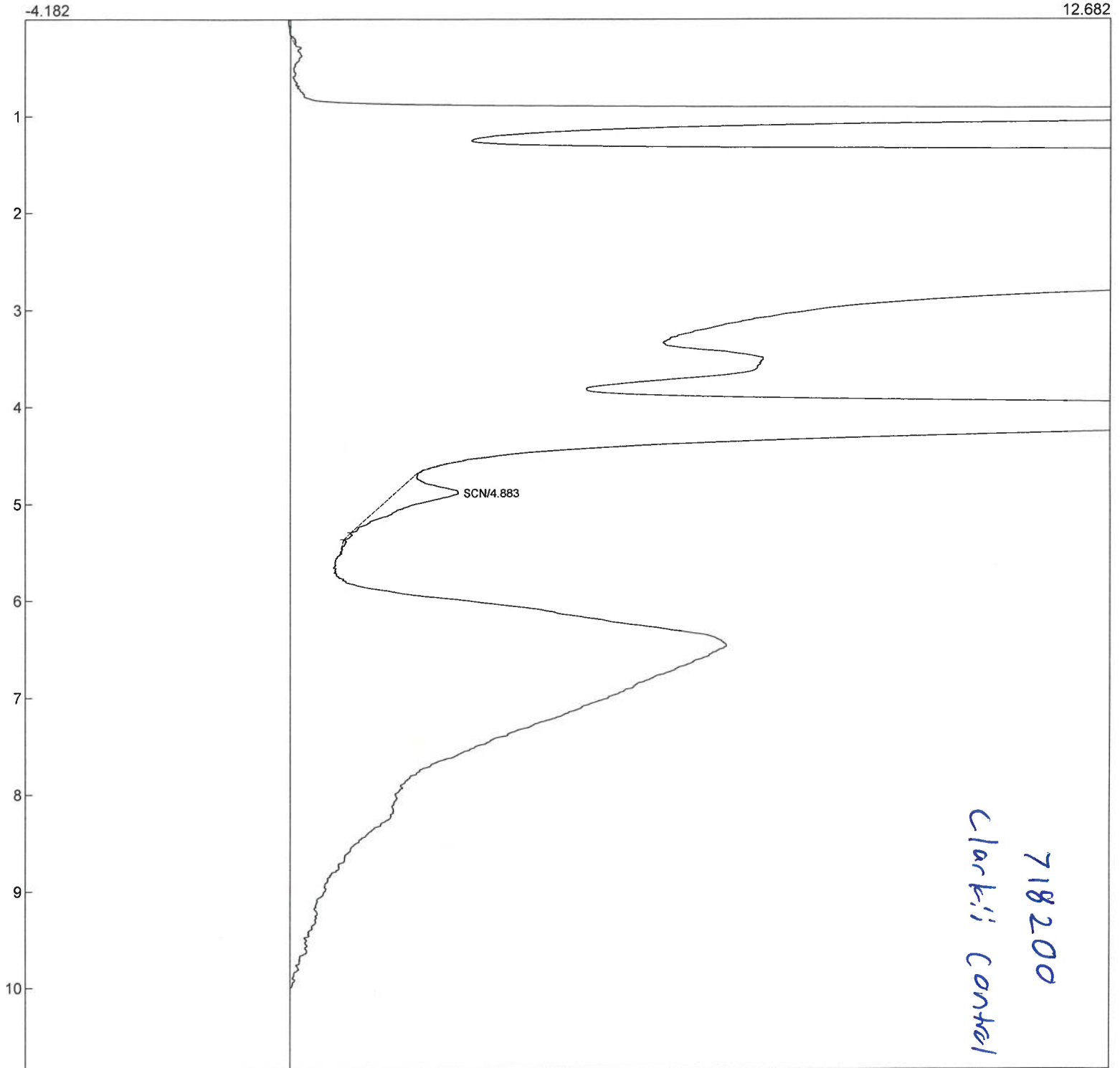

Component	Retention	Area	External	Units
SCN	4.883	14.2421	0.0000	
		14.2421	0.0000	