

	CD8 T E	CD8 T M	CD4 T R/H	NK	B cells	Mast cells	cDC1	cDC2	DC3	pDC	Mono1	Mono2	Mono-like DC	Neutrophils	Mac1	Mac2	Non-immune	Total
D4M.3A-pOVA #1	182	153	125	186	16	57	79	65	14	24	691	37	20	3	1061	42	577	3332
D4M.3A-pOVA #2	403	161	139	236	19	2	95	124	40	52	1359	170	24	16	1548	83	954	5425

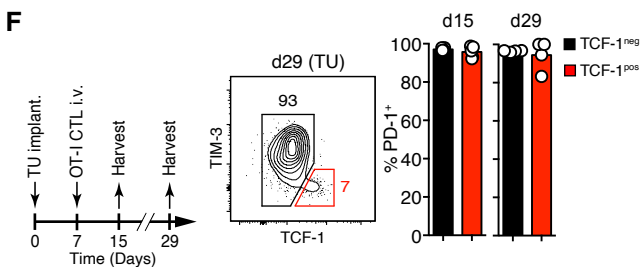
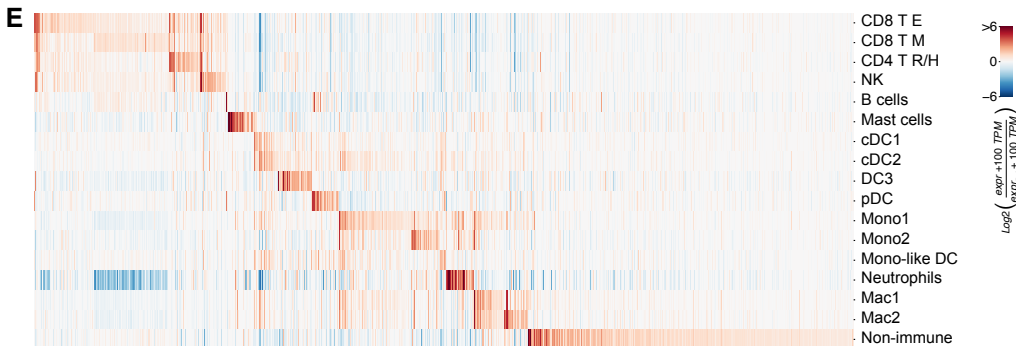
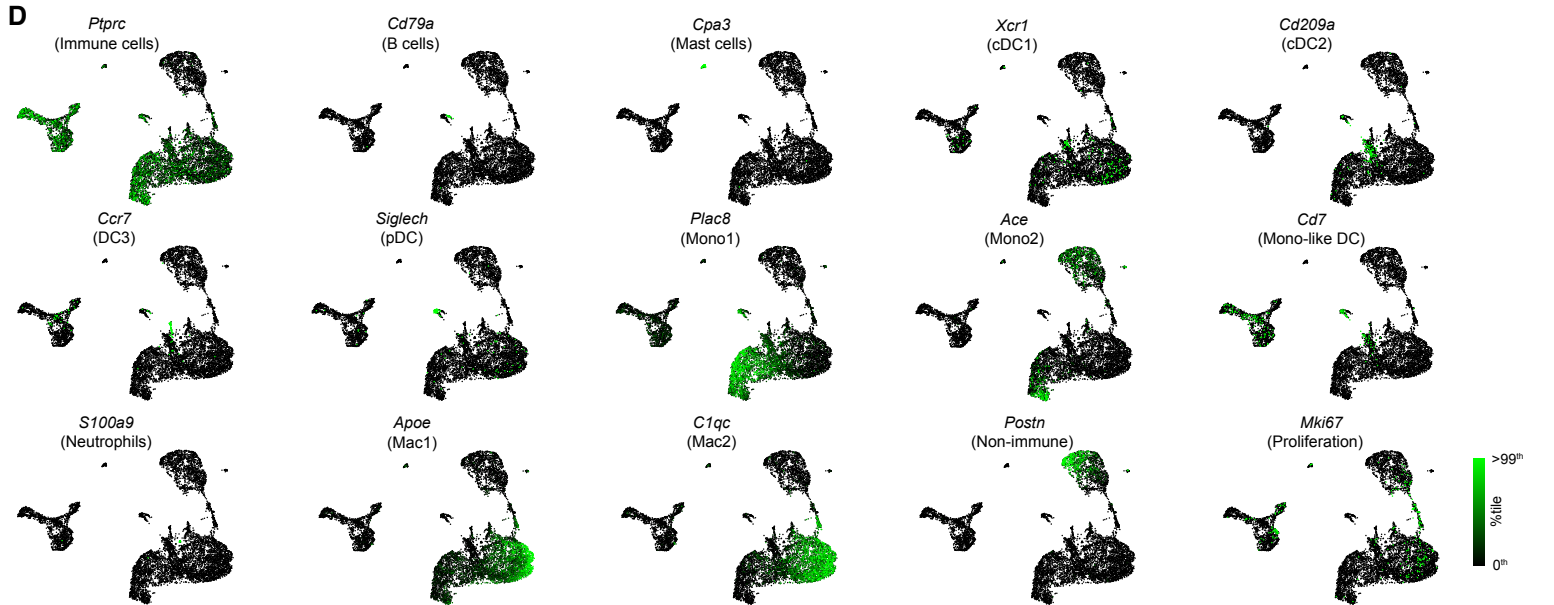
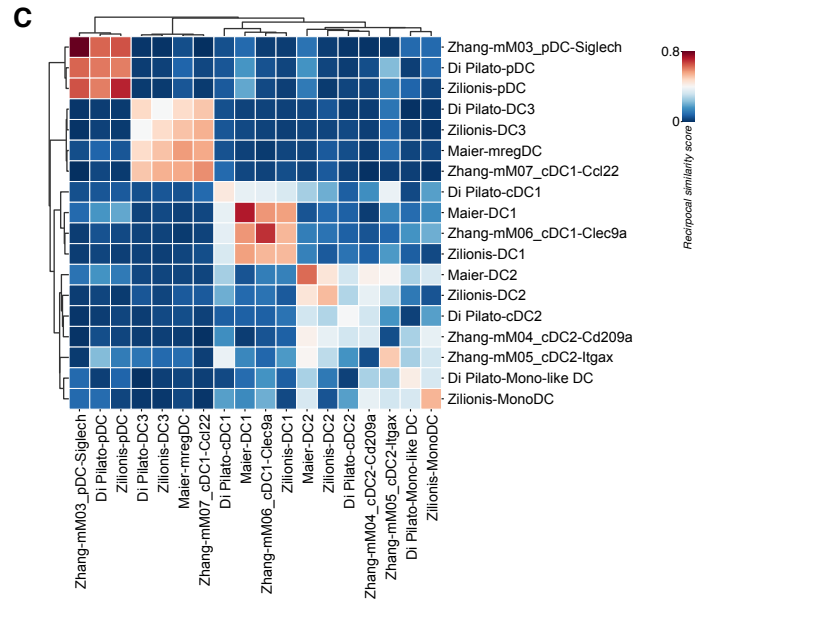
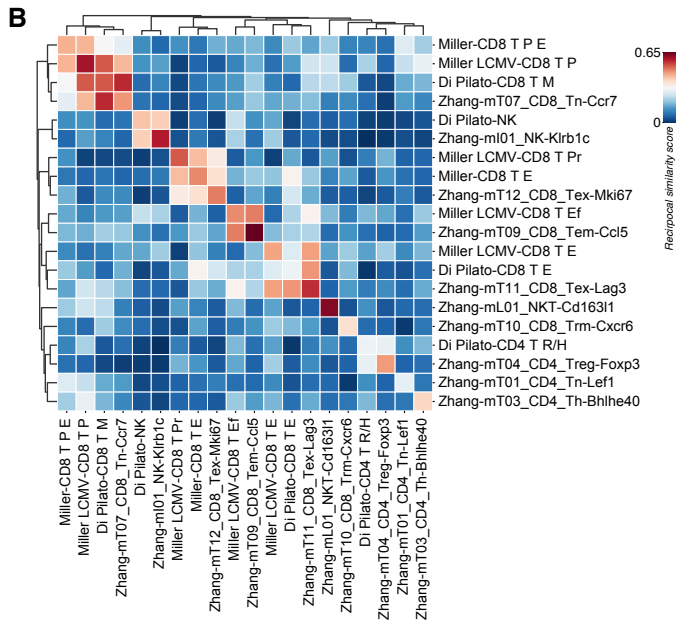

Figure S1

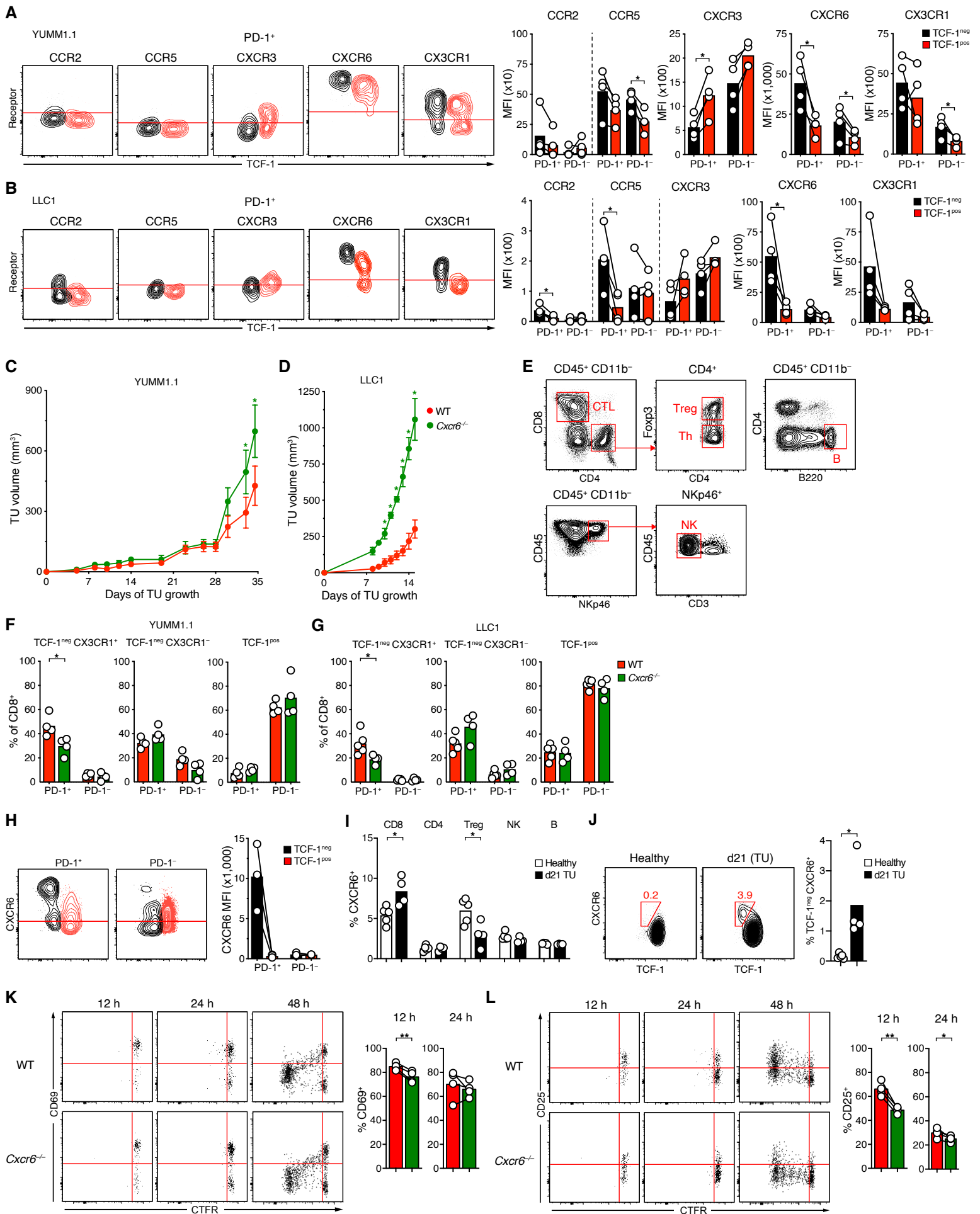

Figure S2

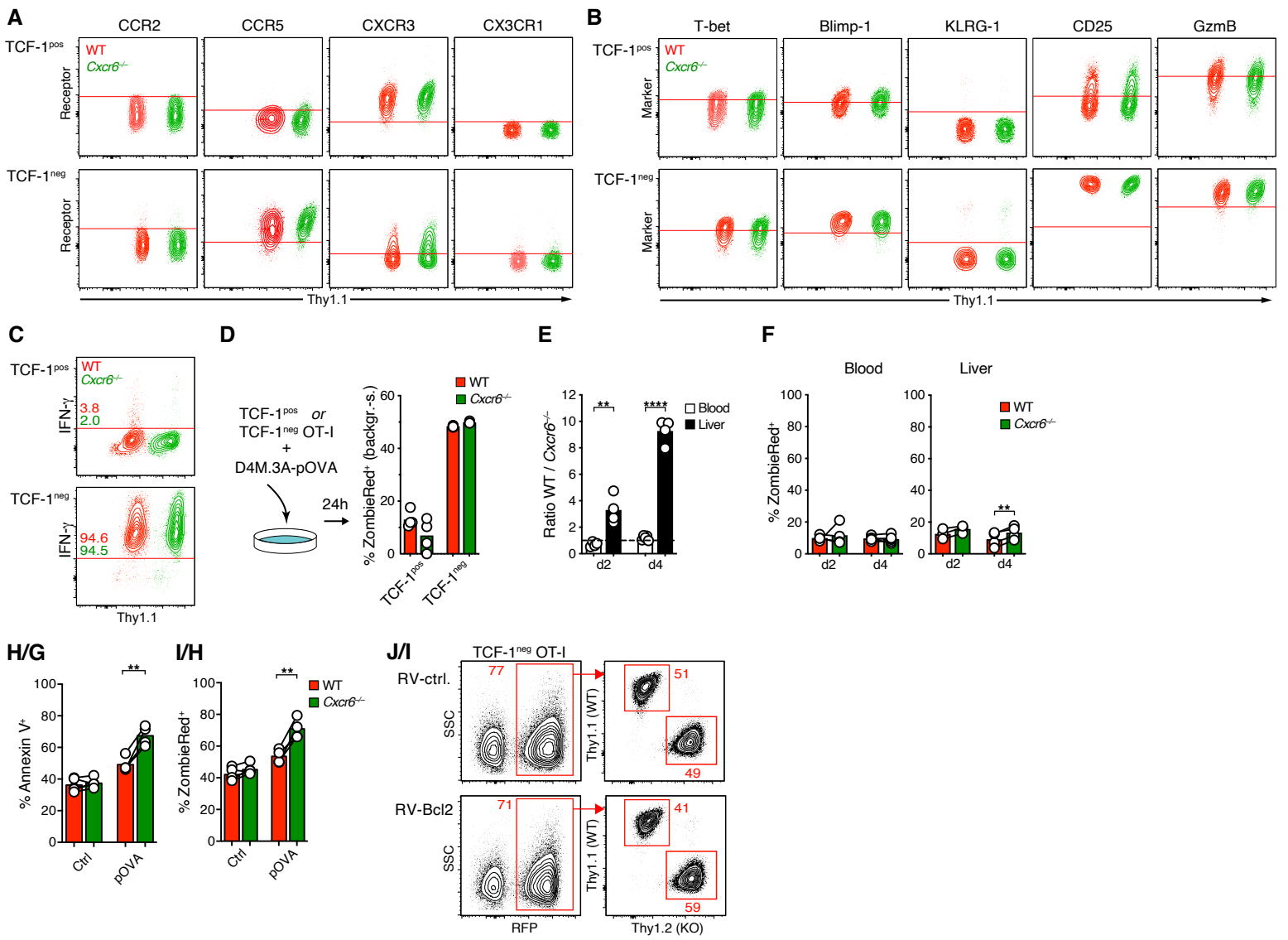

Figure S3

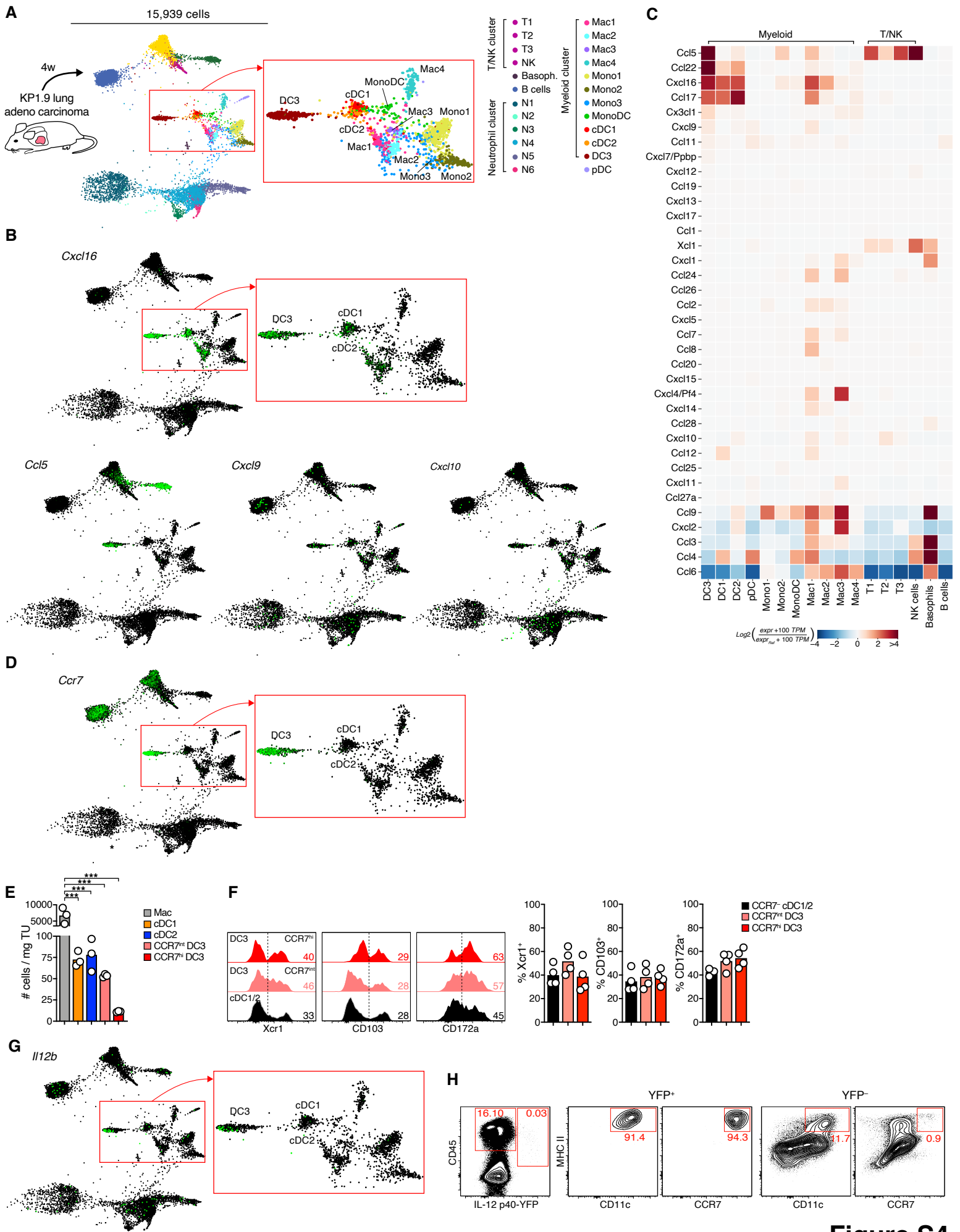

Figure S4

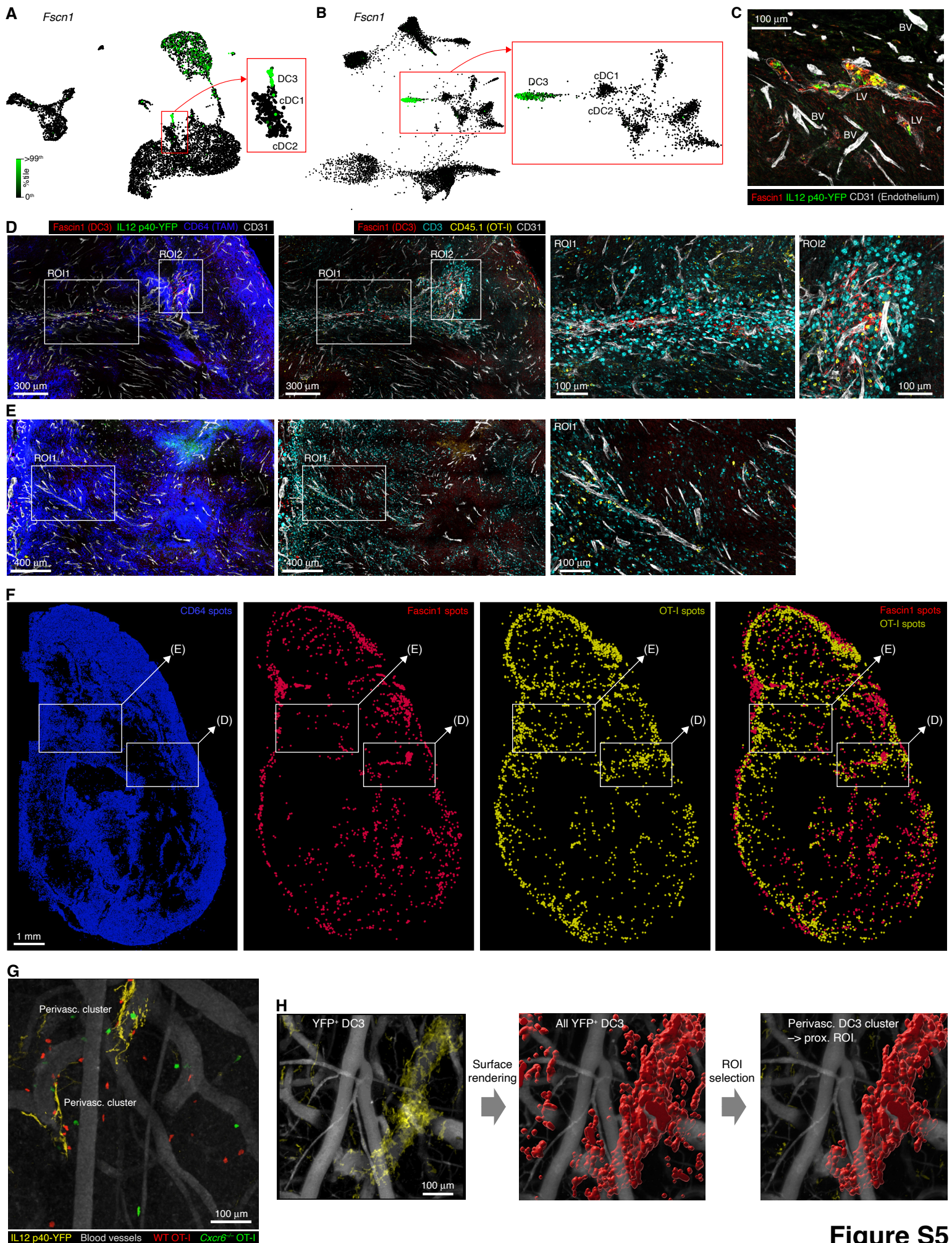

Figure S5

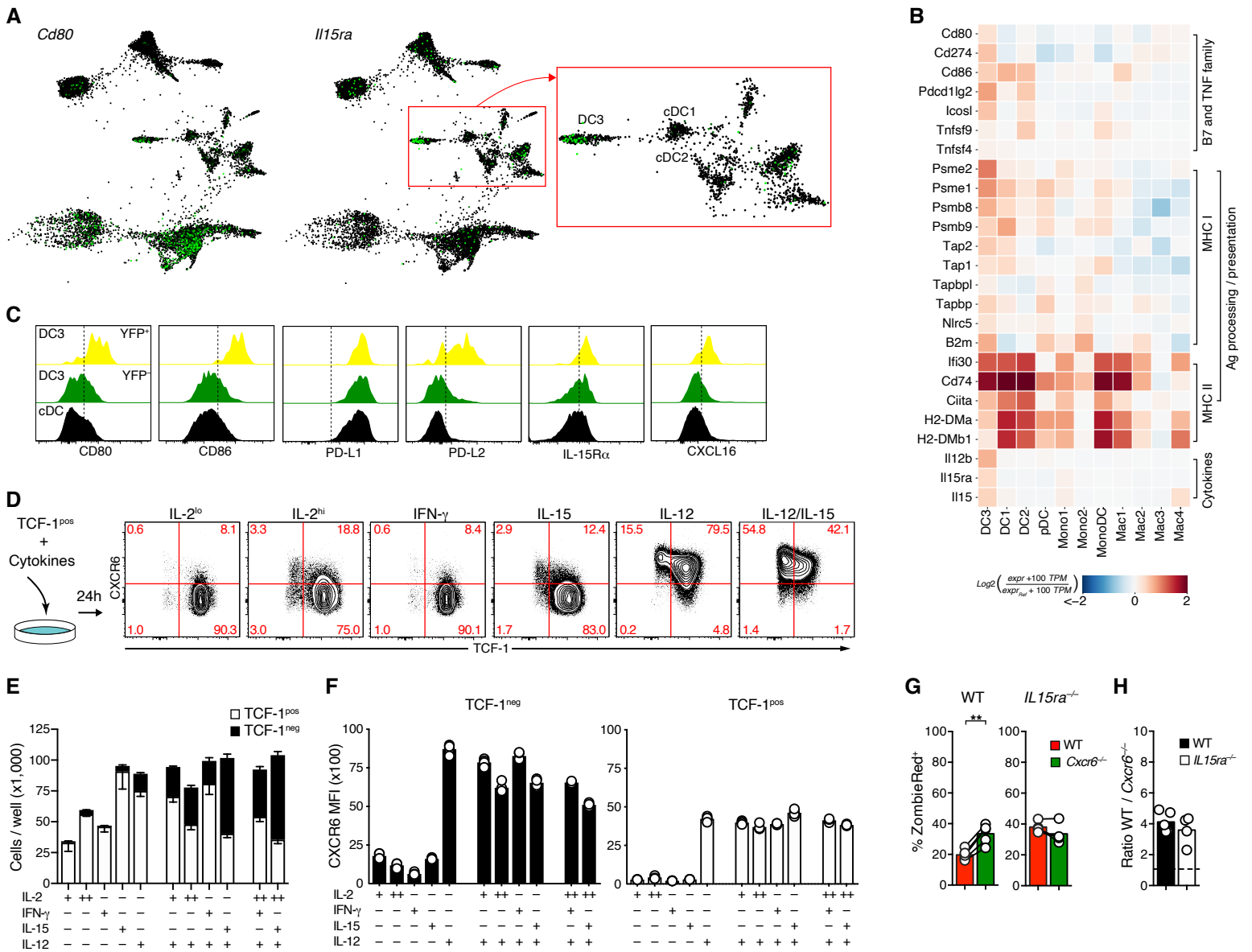

Figure S6

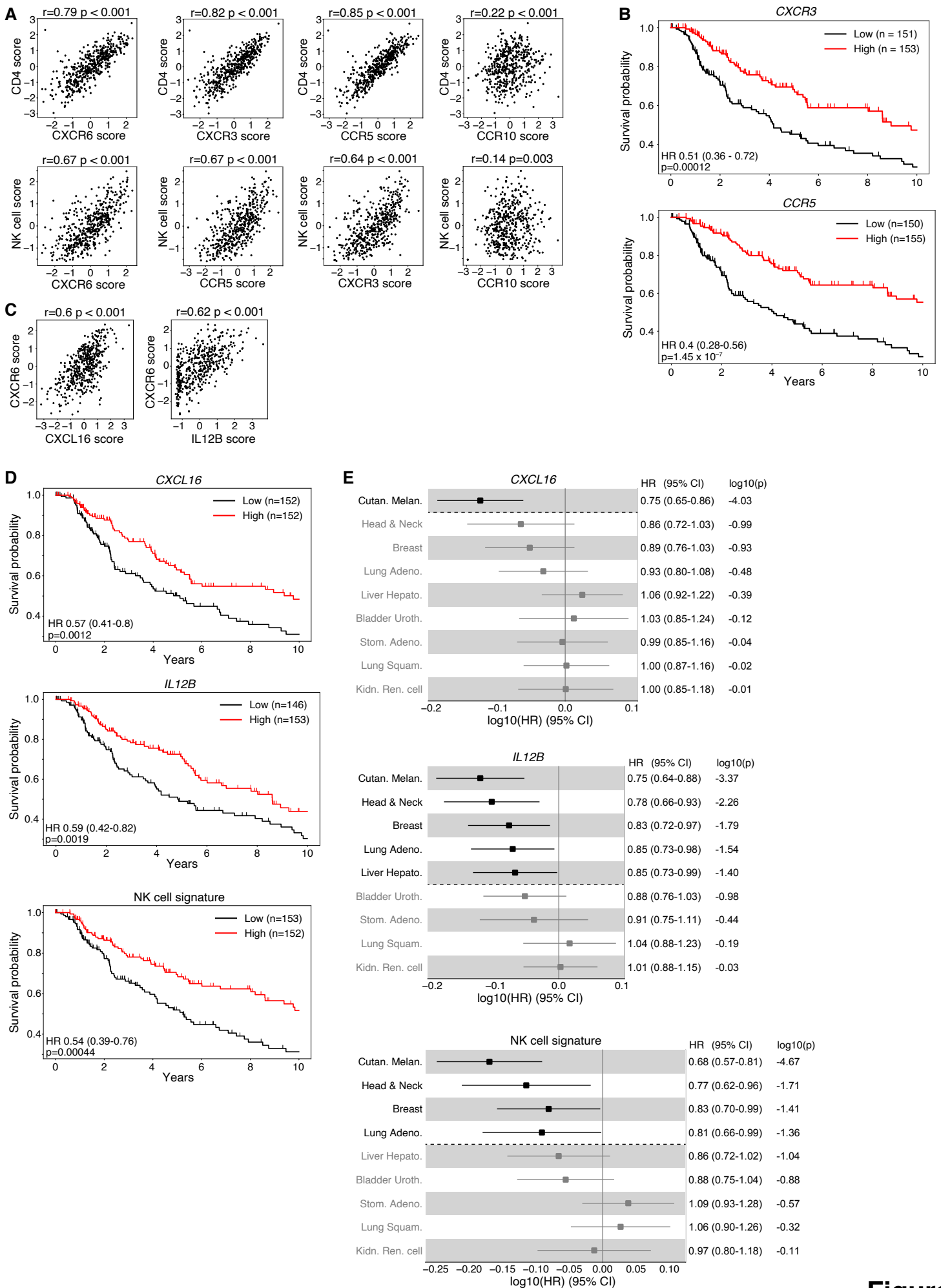

Figure S7