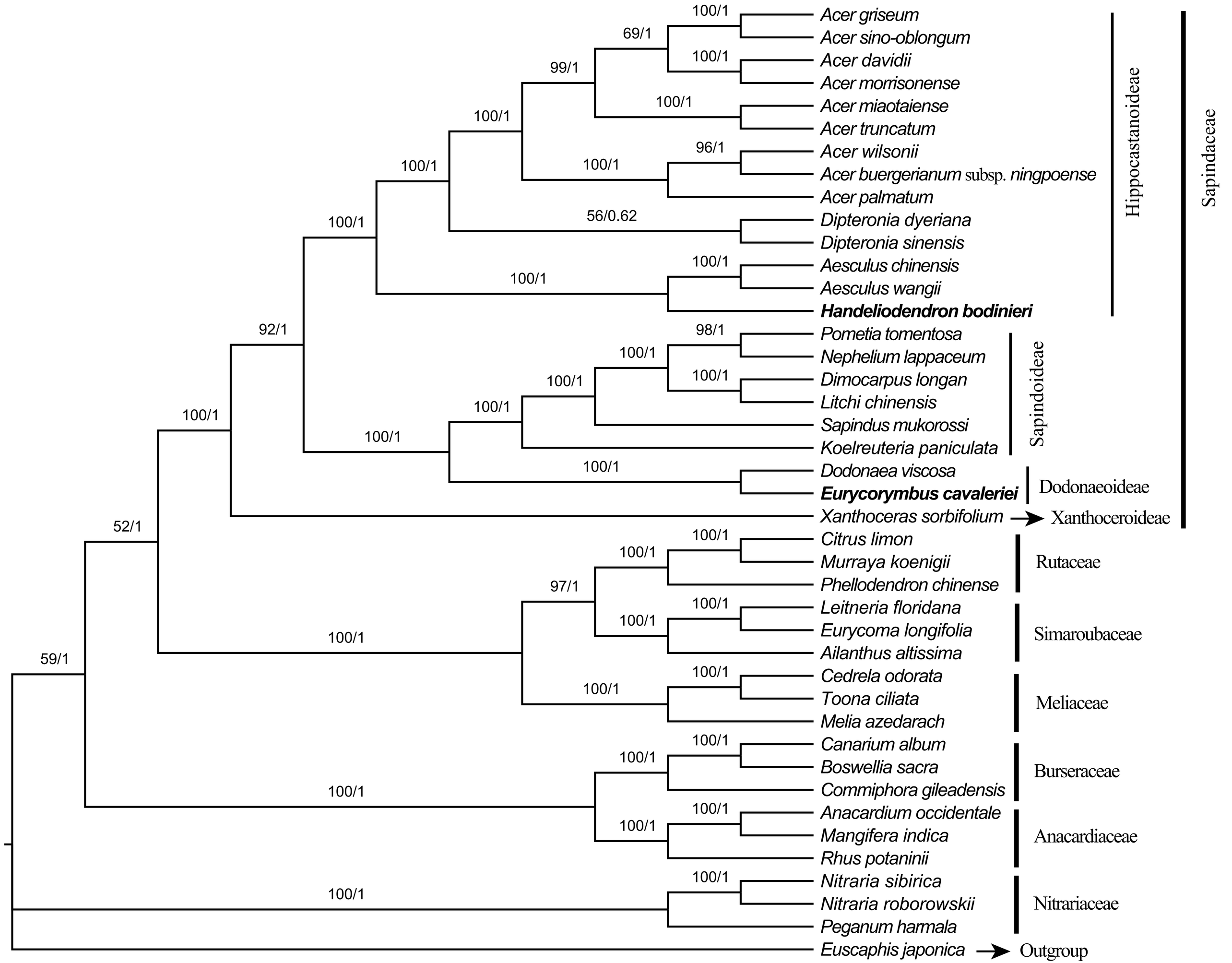
Acer griseum
Acer sino-oblongum
Acer davidii
Acer morrisonense
Acer miaotaiense
Acer truncatum
Acer wilsonii
Acer buergerianum subsp. ningpoense
Acer palmatum
Dipteronia dyeriana
Dipteronia sinensis
Aesculus chinensis
Aesculus wangii
Handeliodendron bodinieri
Pometia tomentosa
Nephelium lappaceum
Dimocarpus longan
Litchi chinensis
Sapindus mukorossi
Koelreuteria paniculata
Dodonaea viscosa
Eurycorymbus cavaleriei
Xanthoceras sorbifolium
Citrus limon
Murraya koenigii
Phellodendron chinense
Leitneria floridana
Eurycoma longifolia
Ailanthus altissima
Cedrela odorata
Toona ciliata
Melia azedarach
Canarium album
Boswellia sacra
Commiphora gileadensis
Anacardium occidentale
Mangifera indica
Rhus potaninii
Nitraria sibirica
Nitraria roborowskii
Peganum harmala
Euscaphis japonica
Hippocastanoideae
Sapindoideae
Dodonaeoideae
Xanthoceroideae
Rutaceae
Simaroubaceae
Meliaceae
Burseraceae
Anacardiaceae
Nitrariaceae
Outgroup
Sapindaceae
100/1
69/1
100/1
99/1
100/1
100/1
96/1
100/1
100/1
56/0.62
100/1
100/1
100/1
92/1
98/1
100/1
100/1
100/1
100/1
100/1
100/1
100/1
52/1
100/1
100/1
97/1
100/1
100/1
100/1
59/1
100/1
100/1
100/1
100/1
100/1
100/1
100/1