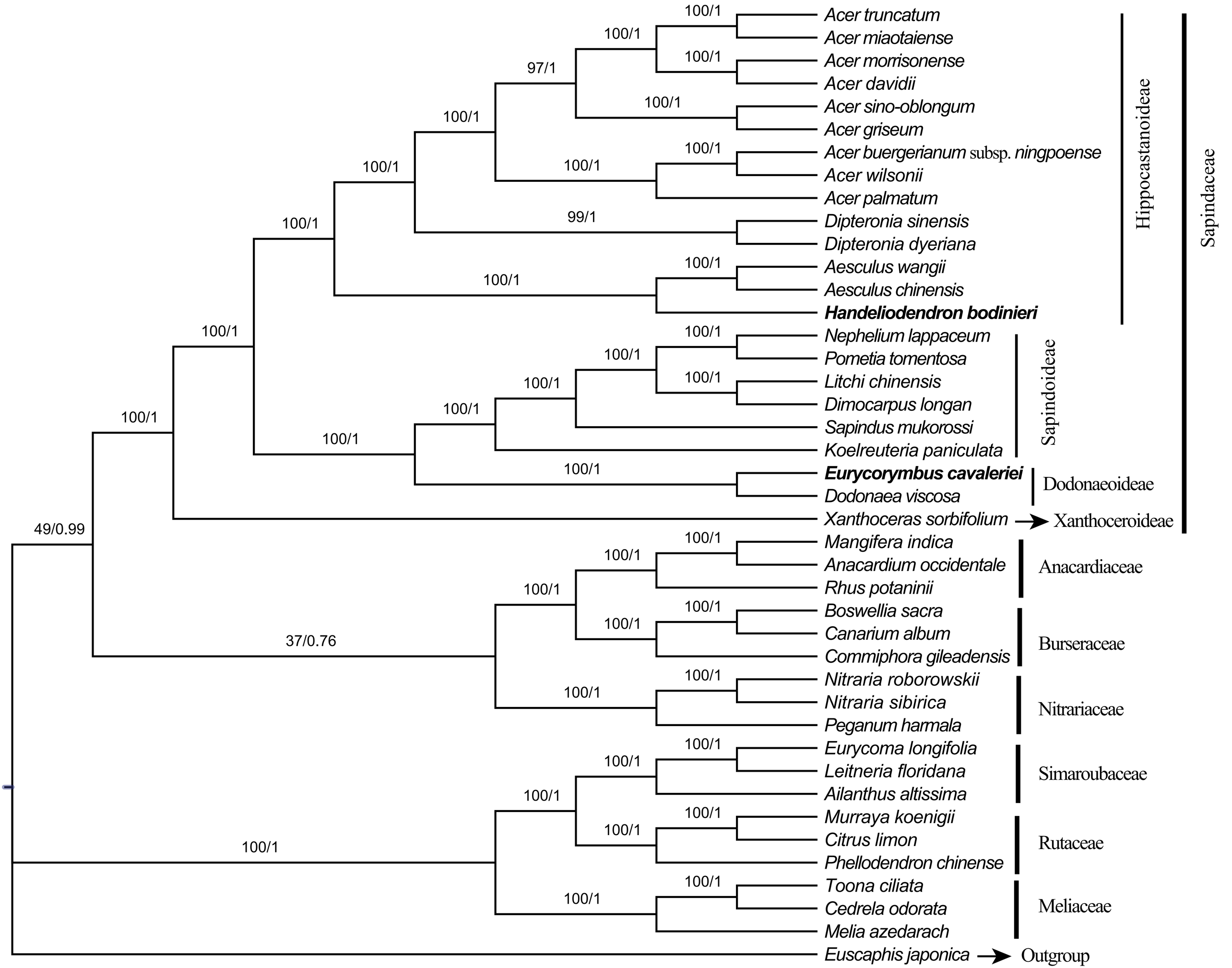
Acer truncatum
Acer miaotaiense
Acer morrisonense
Acer davidii
Acer sino-oblongum
Acer griseum
Acer buergerianum subsp. ningpoense
Acer wilsonii
Acer palmatum
Dipteronia sinensis
Dipteronia dyeriana
Aesculus wangii
Aesculus chinensis
Handeliodendron bodinieri
Nephelium lappaceum
Pometia tomentosa
Litchi chinensis
Dimocarpus longan
Sapindus mukorossi
Koelreuteria paniculata
Eurycorymbus cavaleriei
Dodonaea viscosa
Xanthoceras sorbifolium
Mangifera indica
Anacardium occidentale
Rhus potaninii
Boswellia sacra
Canarium album
Commiphora gileadensis
Nitraria roborowskii
Nitraria sibirica
Peganum harmala
Eurycoma longifolia
Leitneria floridana
Ailanthus altissima
Murraya koenigii
Citrus limon
Phellodendron chinense
Toona ciliata
Cedrela odorata
Melia azedarach
Euscaphis japonica
Hippocastanoideae
Sapindaceae
Sapindoideae
Dodonaeoideae
Xanthoceroideae
Anacardiaceae
Burseraceae
Nitrariaceae
Simaroubaceae
Rutaceae
Meliaceae
Outgroup
100/1
97/1
99/1
49/0.99
37/0.76